SPRING HILL COLLEGE

ALUMNI DIRECTORY 1985

ARCH
LD
5171
.S41A
1985
C.2

ARC LD 5171 .S41a 1985 c.2
Spring Hill College.
Alumni directory

DATE D

ARC LD 5171 .S41a 1985 c.2
Spring Hill College.
Alumni directory

DATE DUE	TITLE	DATE RETURNED

Thomas Byrne Memorial Library
Spring Hill College
Mobile, AL 36608

DEMCO

SPRING HILL
COLLEGE

SPRING HILL COLLEGE

ALUMNI DIRECTORY
1985

Mobile, Alabama

This directory is for official College and Alumni Association use, and also for individual communication of a personal nature between members listed herein. Use of this directory for any other purpose, including, but not limited to reproducing and storing in a retrieval system by any means, electronic or mechanical, photocopying or use of the addresses or other information contained in this directory for any mailing, is **strictly prohibited and is in direct violation of copyright.**

Copyright
©**Bernard C. Harris Publishing Company, Inc., 1985**
White Plains, New York
(All rights reserved)

ICC/WPC 25-7.7 TN

CONTENTS

ARC
LD
5171
.S41a
1985
c.2

A Message from the College President iv
A Message from the Alumni Association President v
The Jesuit Educational System vi
Spring Hill College Today vi
Board of Trustees/College Officers x
Campus Profile xi
General Information xii

Alumni Listings:
Alphabetical 1
Class Year 173
Geographical 197

SPRING HILL
COLLEGE

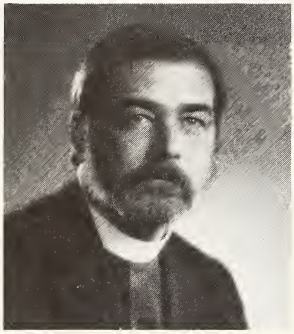

Dear Fellow Alumni:

I am pleased to extend greetings to the readers of this Spring Hill College Alumni Directory. Since the last directory was published in 1979, much progress has been made at Spring Hill. Our institution has a proud history, a vital present, and a promising future.

During the last five years, the College celebrated its Sesquicentennial. We celebrated the past by examining our rich Jesuit heritage. At the same time we rededicated ourselves to the future. Commitments have been made to enhance our academic programs while building on our core curriculum.

Over the years, Spring Hill's strength has been its alumni. Among those listed in this volume are some who have given a lifetime of service to Spring Hill and others who have had only the briefest moment of contact. Some have benefited immediately from the Spring Hill experience. For others, years have passed before realizing the importance of their days at Spring Hill.

Each alumnus has had an impact on the direction and quality of education that their Alma Mater provides. The extent of their impact is measured by their involvement with Spring Hill.

This directory was published for your use and contains complete and up-to-date information concerning your fellow alumni. I am grateful for your interest and support over the years. I am hopeful that this directory will be of service to you in the days ahead and bring you closer to your former classmates at Spring Hill College.

Asking God's special blessings on you, I am

Sincerely,

Paul S. Tipton, S.J.
President

SPRING HILL
COLLEGE

Dear Fellow Alumni:

As President of the Spring Hill College National Alumni Association, I am proud of the support alumni have given the College during its 154-year history.

Alumni have been and will continue to be a major influence in maintaining the College's standards of excellence. These standards will be strengthened through interest and participation in the College. Participation by alumni includes returning for reunions, recruiting students, career advising, supporting the Annual Fund, serving on the Board of Visitors, planning events and organizing alumni in your community. The National Alumni Association has worked hard to develop programs that will continue to inform you about the College and interest you in its progress.

This fourth edition of the Spring Hill Alumni Directory is a big cooperative step taken by the College and your National Alumni Association. It is our hope that this directory will help renew old friendships of your College days and make new friends among Spring Hill alumni who live near you.

Sincerely,

Jerry P. Casey M.D.

Jerry P. Casey, M.D. '56
President
National Alumni Association
Spring Hill College

JESUIT EDUCATIONAL SYSTEM

Spring Hill is one of twenty-eight Jesuit colleges and universities in the United States and two hundred and thirty-five throughout the world. The Jesuit educational system derives its traditions and ideals from four centuries of academic experience and educational wisdom.

The Society of Jesus was founded by St. Ignatius of Loyola in 1534. His world view led him to emphasize action rather than knowledge of mere feeling — not action in itself, but action enlightened by unbiased reason and reasonable faith. It is these and other Ignatian ideals which give Jesuit education its distinctive character.

A significant part of the Spring Hill experience is the presence of the Jesuits who reside on campus. They are: Father Robert Anderson, S.J., Brother Ferrell Blank, S.J., Father David Borbridge, S.J., Father Edward DeRussy, S.J., Brother Robert Doherty, S.J., Father Louis Eisele, S.J., Father Albert Foley, S.J., Father John Gasson, S.J., Father Patrick Hunter, S.J., Father Alfred Lambeau, S.J., Father James Lambert, S.J., Brother Gerald Landry, S.J., Father Everett Larguier, S.J., Father Earl Muller, S.J., Brother Claude Ory, S.J., Father Gerald Regan, S.J., Father Robert Rimes, S.J., Father Donald Saunders, S.J., Father Paul S. Tipton, S.J., Father Joseph Vanderholt, S.J., Father Francis Vanderwall, S.J., Father Christopher Viscardi, S.J., and Father Roy Vollenweider, S.J.

HISTORY

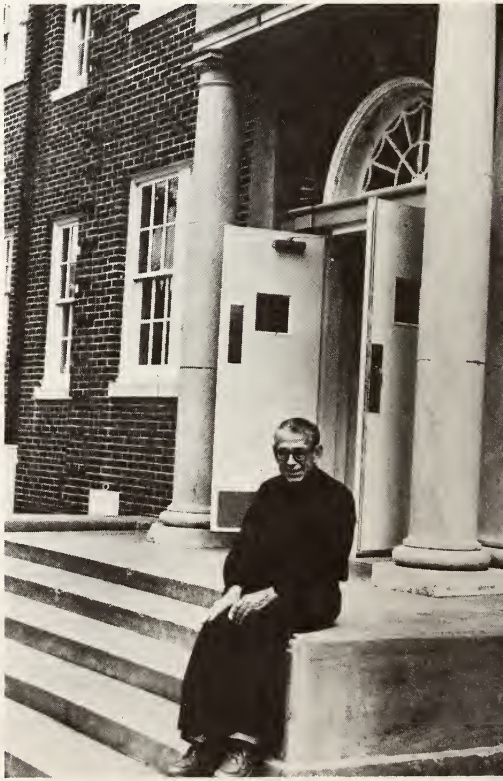

Spring Hill College was founded by the first bishop of Mobile, Michael Portier. After purchasing a site for the College on a hill near Mobile, Bishop Portier went to France to find teachers and funds for the new College. Upon his return he rented a hotel next to the College grounds and started the first semester on May 1, 1830, with an enrollment of thirty students. On July 4 of the same year the bishop laid the cornerstone of the first permanent building. It stood on the site of the present Administration Building and opened for classes in November, 1831. Spring Hill thus took its place among the oldest colleges in the South. It is the third oldest Jesuit college in the United States.

In 1836 the governor of Alabama signed a legislative act which chartered the College and gave it "full power to grant or confer such degree or degrees in the arts and sciences, or

in any art or science. . .as are usually granted or conferred by other seminaries of learning in the United States." This power was used in the following year, 1837, when four graduates received their degrees.

The first two presidents of the College were called away to be bishops, one to Dubuque (Bishop Loras), the other to Vincennes (Bishop Bazin), and the third, Father Mauvernay, died after a brief term of office. Bishop Portier then found it necessary to transfer the College, first to the French congregation of the Fathers of Mercy, and next to the congregation of Eudists, both of whom lacked teaching and administrative experience. He then persuaded the Jesuit Fathers of the Lyons Province of the Society of Jesus to take possession of the College. The new regime was inaugurated with Father Francis Gautrelet, S.J., as president in September 1847. Since that time the institution has continued under Jesuit direction.

Instruction at the College was not interrupted by the Civil War, but in 1869 a fire destroyed the main building and required the removal of students and faculty to Charles College, Grand Coteau, Louisiana. Bishop Quinlan and other benefactors assisted in rebuilding the College, which reopened at Spring Hill before the year's end.

MISSION

Spring Hill College is a Catholic, Jesuit, Liberal Arts College. Its mission is the formation of men and women into persons who are intellectually, spiritually, socially and morally mature.

ACADEMIC AFFAIRS

Spring Hill College has an excellent faculty, 74 per cent of whom have doctoral degrees. Approximately 20 per cent of the faculty are Jesuits. The goal of the educational program at Spring Hill is to develop the power of reason and to foster disciplined inquiry in a broad range of subject areas. Today, academic offerings span the whole range of liberal arts and professional programs centered around the core curriculum of theology, philosophy, English and history. The student faculty ratio is 16:1.

LIFELONG LEARNING

The Lifelong Learning Division offers both credit and non-credit courses at times convenient for working adults. As part of this program, the Bachelor of General Studies degree emerged. Weekend and night classes give individuals, who because of employment could not take the traditional program of college studies, the opportunity to earn a bachelors degree.

Masters programs are offered through Lifelong Learning in theology and teacher education. The Masters program in theology is offered both in Mobile and Jackson, Mississippi.

The division also offers a variety of non-credit courses and programs throughout the year. Special constituency offerings include the Summer Children's Program and Summer Dance Program.

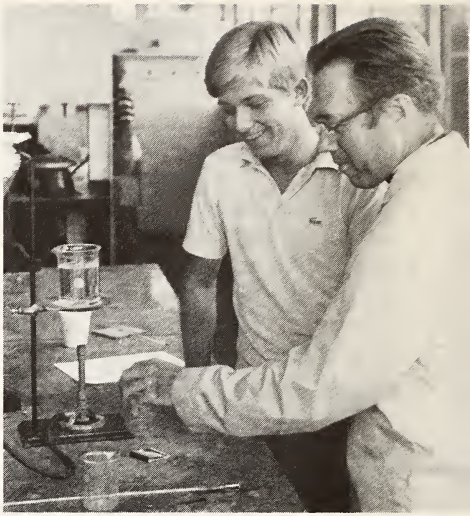

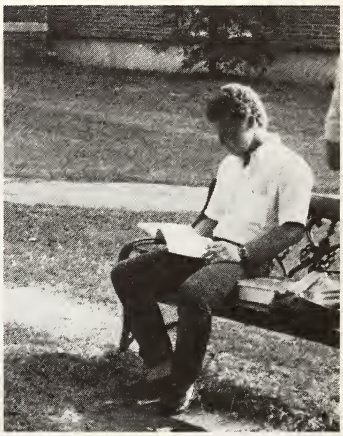

STUDENT LIFE

The College's Division of Student Life provides Spring Hill students with an atmosphere that will offer them many opportunities for individual growth and expression.

Specifically, the division fosters this development by providing a campus environment which helps students to realize their full potential as human beings.

The division concentrates its efforts in four main areas: housing, athletics, student activities and health services. In housing, residence hall governing boards provide an excellent opportunity for resident students to get involved in the process of self governance. This process helps the students to develop into independent and responsible individuals.

In athletics, intercollegiate teams are fielded in men's basketball, baseball, men's golf, men's tennis, women's basketball and women's tennis. Intramural sports also involve thirty per cent of the student body.

Extracurricular activities also provide students with a wide range of social and cultural events. With over 28 student organizations on campus, students can choose activities as varied as student government and the sociology club.

CAMPUS MINISTRY

Central to the Jesuit tradition of higher education is a concern for the spiritual and religious needs of the College, its students, faculty and staff. Through the College's Division of Campus Ministry students have many opportunities to participate in programs designed to deepen their faith and spiritual life.

Campus Ministry sponsors numerous outreach programs in addition to the daily campus liturgies. The various outreach programs reflect Spring Hill's long term commitment to providing its students with out-of-class experiences that will heighten their awareness of the world around them. Students contributed over 2,500 volunteer hours to 26 charitable organizations in the Mobile area in 1983-1984.

DEVELOPMENT

The Development Division is the official link of the College with its various constituencies — alumni, parents, and friends. The Office of College Relations hosts special events on campus for alumni and parents and also works closely with alumni in establishing special collège functions in key cities.

Alumni are one of the College's greatest assets in the areas of fund raising and student recruitment. Alumni support has increased significantly in recent years. And Spring Hill can boast that it has one of the highest number of alumni parents of any of the colleges in the Jesuit system of higher education.

BOARD OF TRUSTEES

Mr. William S. Smith, Jr., Chairman of the Board, Spring Hill College
President, Modern Diesel Power, Inc., New Orleans, LA
Mr. Gerard Rubin '57, Vice Chairman of the Board, Spring Hill College
President, Jones Apparel Group, Inc., New York, NY
Rev. Paul S. Tipton, S.J. '64, President, Spring Hill College
Mr. Jay P. Altmayer, Tree Farmer, Mobile, AL
Mr. Louis J. Boland, Sr., President, Boland Trane Associates, Rockville, MD
Rev. David C. Borbridge, S.J., Professor of Theology/History, Spring Hill College, Mobile, AL
Rev. John E. Brooks, S.J., President, College of the Holy Cross, Worcester, MA
Rev. Thomas H. Clancy, S.J. '48, Vice President, WWL-AM-FM-TV, New Orleans, LA
Mr. Dudley E. Dawson, Jr. '40, Retired Chairman & Chief Executive Officer, Dravo Natural Resources Co., Mobile, AL
Dr. John W. Kane '61, Professor of Physics, Spring Hill College, Mobile, AL
Mr. Edward W. Killorin '52, Attorney At Law, Killorin & Schroder, Atlanta, GA
Most Rev. Oscar H. Lipscomb, D.D., Archbishop of Mobile, Mobile, AL
Mr. Ken L. Lott, Retired Executive Director, International Division, First Alabama Bancshares Inc., Mobile, AL
Rev. Gregory F. Lucey, S.J., Vice President for University Relations, Seattle University, Seattle, WA
Mr. Arthur R. Outlaw '50, Secretary/Treasurer, Morrison, Inc., Mobile, AL
Rev. Robert B. Rimes, S.J., Instructor of Theology, Spring Hill College, Mobile, AL
Rev. Christopher Viscardi, S.J., Professor of Theology, Spring Hill College, Mobile, AL
Mr. Joseph H. Wilson, Jr. '50, Chairman & Chief Executive Officer, Wilson Electric Co., Mobile, AL

ADMINISTRATIVE OFFICERS

Rev. Paul S. Tipton, S.J. '64, President

Thomas O. James, Ph.D.
Executive Assistance to the President

Robert P. Johnson '72
Vice President of Development

Elbert LaLande '57
Director of Enrollment Planning

John P. Macnamara, Ph.D. '60
Academic Dean

James E. Martin, Jr., Ph.D.
Dean for Students

John R. Oester '66
Vice President for Financial Affairs

DEVELOPMENT DIVISION

DEVELOPMENT OFFICIALS:

Monde Murphy Donaldson
Director of College Relations

Joan Siegwald
Research Associate

M. Elaine Bolynn
Director of Annual Giving

Jose Moreno-Lacalle
Director of Planned Giving

Lynn Farrell Sztuka, Director of Communications

CAMPUS PROFILE

FOUNDED:	1830
AFFILIATION:	Society of Jesus, Private Liberal Arts
SETTING:	Residential/ Suburban
ENROLLMENT:	1911
ALUMNI:	7,800 living in 50 states and 20 foreign countries
FACULTY:	56 full time, 19 part time 74% of the faculty hold a Ph.D.
STUDENT TO FACULTY RATIO:	16 to 1
ACADEMIC EMPHASIS:	Humanities, Sciences, Social Sciences, Professional Studies
MAJORS:	25 different programs of study
DEGREES OFFERED:	Bachelor of Arts; Bachelor of Science; Bachelor of General Studies
SEMESTER PLAN:	Early Semester
LIBRARY HOLDINGS:	125,770 Volumes 740 Periodicals Audio Visual and rare book collection, Government repository for official publications
ACCREDITATION:	Member of Southern Association of Colleges and Secondary Schools; Certified by the Alabama State Department of Education
CAMPUS:	500 Acres
SPORTS:	Intercollegiate and Intramural Athletics available to men and women
FEES:	Annual Tuition $5,470 Room and Board $2,940
FINANCIAL AID:	Federal and State Government programs of financial assistance and other scholarships and grants are available to qualified students.
ENDOWMENT:	$9,500,000
OPERATING BUDGET:	$10,600,000

GENERAL INFORMATION

BIOGRAPHICAL

Alumni are listed in alphabetical order. Following each name are class year, degree, occupation — including company name, address and telephone — and residence address and telephone.

Married alumnae are listed under married and maiden names.

Complete biographical data is included if a questionnaire card was returned or if it was possible to obtain the data by telephone. In all other cases only those alumni with current information in the College files are included. We apologize in advance for omissions or errors, and we urge you to send corrected data to the alumni office.

CLASS YEAR

Alumni are listed under the class year for their undergraduate work or the first degree program attended at Spring Hill College.

GEOGRAPHICAL

Alumni are listed with class year under the residence state and town. Foreign countries and overseas possessions and affiliates are shown under *Foreign* following the state listings.

TWO-LETTER STATE ABBREVIATIONS

In the alphabetical section state names used in addresses are shown as two-letter abbreviations. Following is a list of the abbreviations:

AL	Alabama	KY	Kentucky	ND	North Dakota
AK	Alaska	LA	Louisiana	OH	Ohio
AZ	Arizona	ME	Maine	OK	Oklahoma
AR	Arkansas	MD	Maryland	OR	Oregon
CA	California	MA	Massachusetts	PA	Pennsylvania
CO	Colorado	MI	Michigan	RI	Rhode Island
CT	Connecticut	MN	Minnesota	SC	South Carolina
DE	Delaware	MS	Mississippi	SD	South Dakota
DC	District of Columbia	MO	Missouri	TN	Tennessee
FL	Florida	MT	Montana	TX	Texas
GA	Georgia	NE	Nebraska	UT	Utah
HI	Hawaii	NV	Nevada	VT	Vermont
ID	Idaho	NH	New Hampshire	VA	Virginia
IL	Illinois	NJ	New Jersey	WA	Washington
IN	Indiana	NM	New Mexico	WV	West Virginia
IA	Iowa	NY	New York	WI	Wisconsin
KS	Kansas	NC	North Carolina	WY	Wyoming

ALPHABETICAL LISTINGS
Alumni of
SPRING HILL COLLEGE

A

ABATE, Bro. John J.; '69; r. 4401 Elysian Fields, New Orleans, LA 70122.
ABBENE, Carl A.; '52; Teacher; Tucker Prison, Tucker, AR 72168, 501 541-0040; r. 719 W. 27th St., Pine Bluff, AR 71601, 501 536-2294.
ABBENE, John J.; '71 BS; Asst. Cameraman; International Photographers Guild, Hollywood, CA, 213 876-0160; r. 2238 Walnut Ave., Venice, CA 90291.
ABBENE, Michael M.; '68 BA; Pres.; Eastern Sanitation Inc., POB 965, Eastport, NY 11941, 516 878-2726; r. 171 Wading River Rd., Manorville, NY 11949, 516 878-2726.
ABBENE, Richard A.; '69 BS; r. 16 Locust Ave., Oyster Bay, NY 11771, 516 922-6991.
ABBOT, RADM James L., Jr., USN(Ret.); '38; r. 4250 Wilkinson Way, Mobile, AL 36608, 205 342-7980.
ABBOT, Rector Richard T.; '45; Pastor; All Saints Episcopal Church, 110 W. Hawthorne, Homewood, AL 35209, 205 879-8651; r. 1240 Graylyn Dr., Birmingham, AL 35216, 205 822-9170.
ABBOT, William C.; '34; Retired; r. 3527 Central Ave., Nashville, TN 37205, 615 292-6447.
ABBOTT, C. M.; '50; r. PO Drawer 69, Andalusia, AL 36420.
ABBOTT, James G.; '60 BS; Textile Engr.; Badische Corp., Anderson, SC 29621, 803 226-7211; r. 500 Timberlake Rd., Anderson, SC 29621, 803 224-1447.
ABDALLA, Herbert H.; '40; Exec. VP; Adballa Lafayette, Inc., POB 51348, Lafayette, LA 70505, 318 261-2418; r. Same, 318 235-7272.
ABDULGADER, Abdulhamid M.; r. 18853 Cox Ave., Saratoga, CA 95070.
ABELL, Edward C.; '34; Retired; r. 3765 Taylorsville Rd., Louisville, KY 40220, 502 458-1417.
ABELL, John R.; '48; r. 35 Churchill Park, Louisville, KY 40220, 502 456-6240.
ABELN, John D.; '67 BS; Petroleum Engr. Cnslt., 20714 Highland Hollow Ln., Houston, TX 77073; r. Same, 713 821-1211.
ABRAMS, Dr. M. Andrea; '57; r. 104-16 197th St., Hollis, NY 11412.
ABREO, Vernell L., Jr.; '75 BS; Dir. of Mgmt. Info. Svc.; Delchampes Inc., Delchampes Dr., Mobile, AL 36602, 205 433-0431; r. 5900 Canster Dr., Mobile, AL 36609, 205 661-8996.
ACCARDO, Kathleen M.; '74; r. 1499 Athis St., New Orleans, LA 70122.
ACCINNO, E. Denise '67 (See Mrs. E. Denise Short).
ACKAL, Anthony H.; '57; Merchant & Investor; Ackal's, POB 381, New Iberia, LA 70560, 318 369-3451; r. 912 W. Main St., New Iberia, LA 70560, 318 365-6139.
ACKELS, George F.; '75 BS; Mgr.; Electronic Data System, Detroit, MI 48226; r. 2376 Rancroft Beat, Rochester, MI 48064, 214 985-8701.
ACKELS, Gregory K.; '83 BA; Student; Southern Methodist U., School of Law, Dallas, TX 75205; r. 10340 Epping Ln., Dallas, TX 75229, 214 350-3897.
ACKELS, Henry J.; '73 BA; Partner/Atty-at-Law; Ackels, Ackels & Ackels, 1801 N. Lamar, #404, Dallas, TX 75202, 214 748-2468; r. 6109 Symphony, Dallas, TX 75227, 214 381-0919.
ACKELS, Joseph E.; '79 BA; Atty.; Ackels, Ackels & Ackels, 1801 N. Lamar St., Ste. 404, Dallas, TX 75202, 214 748-2468; r. 8111 Manderville Ln., Apt. 509, Dallas, TX 75231, 214 692-7039.
ACKELS, Larry E., Jr.; '72 BA; Atty.; Ackels, Ackels & Ackels, 1801 N. Lamar, #404, Dallas, TX 75202, 214 748-2468; r. 5706 Excalibur, Garland, TX 75042, 214 495-1811.
ACKELS, Mrs. Linda P., (Linda S. Padden); '79 BA; Data Processing Supv.; Akin, Gump, Strauss, Hauer & Feld, 2800 Republic Bank Bldg., Dallas, TX 75201, 214 698-4140; r. 8111 Manderville Ln., Apt. 509, Dallas, TX 75231, 214 692-7039.
ACKELS, Mary Emma '76 (See Mrs. Mary Emma Karam).
ACKERMAN, William E., III, MD; '68 BS; Asst. Prof.-Anesthesiology; U. of Kentucky-AB Chandler Med. Ctr., Limestone St., Lexington, KY 40536; r. 3304 Gondola Ct., Lexington, KY 40513, 606 223-8665.
ACOSTA, Edward I.; '33; Retired; r. 4004 Cordova Ave., Jacksonville, FL 32207, 904 398-1330.
ACREE, J. Neal; '72; r. Rte. 9, Hickory Hills Dr., Cleveland, TN 37311.
ACREE, Kathryn H. '78 (See Mrs. Kathryn A. Arbour).
ACREE, Roy Roe; '72; r. 104 Gilbert St., Mobile, AL 36604.
ACTON, James E.; '66; r. 5210 N. Del Mar, Fresno, CA 93704.
ACTON, Mrs. Kathy R.; '81; Student; U. of South Alabama, Mobile, AL 36618; r. Box 60, Normandy Ct., Semmes, AL 36575, 205 649-1636.
ACUFF, Terry R.; '84; Pool Tech.; Livin Southern, Mobile, AL 36608; r. 248 Autumn Dr., Saraland, AL 36571, 205 675-1139.
ADAMS, Anita '61 (See Mrs. Fred L. Caver, Jr.).
ADAMS, Mrs. Carolyn W., (Carolyn J. Wessing); '67 BS; Admin. Asst.; USPA & IRA, 6020 Erin Park Dr., Colorado Springs, CO 80907, 303 599-8861; r. 850 Pulpit Rock Cir., S., Colorado Springs, CO 80907, 303 593-7045.
ADAMS, Catherine A. '65 (See Mrs. Fred M. O'Bryan).

ADAMS, C. H., Jr.; '37; Engr., 4920 Holly St., Bellaire, TX 77401, 713 668-6015; r. Same.

ADAMS, Charles F.; '53 BS; Mktg. Dir.; Euro Concepts, Ltd., 150 E. 58th St., New York, NY 10155, 212 688-4910; r. 239 E. 79th St., New York, NY 10021, 212 288-5686.

ADAMS, Ms. Christine E.; '74 BA; Mgr. Spec. Products; Brauner Export Co. Inc., 1600 N. Warson Rd., St. Louis, MO 63132, 314 426-2600; r. 12419 Ballas Meadows Dr., St. Louis, MO 63131, 314 966-4365.

ADAMS, David A.; '81; r. 161 Kenan St., Mobile, AL 36606.

ADAMS, George A.; '62; r. 519 E. Concord St., Orlando, FL 32803.

ADAMS, Mamie L.; '74; r. POB 354, Daphne, AL 36526.

ADAMS, Melanie M.; r. 5510 Richmond Rd., Mobile, AL 36608.

ADAMS, Patricia Ann; '72 BA; Teacher; Heart of Mary Sch., 310 Sengstak St., Mobile, AL 36607; r. 250 S. Sage Ave., #218, Mobile, AL 36606, 205 476-1218.

ADAMS, Randall S.; '71 BS; VP; Merchant's National Bank, POB 9918, Mobile, AL 36691, 205 690-1515; r. 426 La Borde Dr., Mobile, AL 36609, 205 344-3349.

ADAMS, Richard J.; '71; r. 554th MP Co., APO, New York, NY 09131.

ADAMS, LTC S. Boyd, USA; '68 BS; Army Air Defense Artillery Ofcr.; USAF Space Command, Army Stf. Field Element-Space Cmd, Peterson AFB, CO 80914, 303 554-2674; r. 850 Pulpit Rock Cir., S., Colorado Springs, CO 80907, 303 593-7045.

ADAMS, Stephen P.; '65; r. 219 Wickhamford Way, Houston, TX 77015.

ADAMS, Thomas C.; '56; r. POB 66, Orange Beach, AL 36561.

ADDISON, Fred W.; '56 BS; Retired; r. Rte. 9, Box 87-E, Eight Mile, AL 36613, 205 675-1997.

AGLIO, Richard A.; '66 BS; Personnel Dir.; Veterans Admin. Med. Ctr., 2460 Wrightsboro Rd., Augusta, GA 30910, 404 823-2203; r. 3310 Sugar Mill Rd., Augusta, GA 30907, 404 860-4611.

AGNEW, Floyd J., Jr. (Jay); '72 BS; Section Chief-Lab; Doctors Hosp., 1700 Center St., Mobile, AL 36604, 205 438-4551; r. 2905 W. Starlit Dr., Mobile, AL 36609, 205 666-5373.

AGNEW, Michael J.; '51; Civil Engr.; Federal Aviation Admin., Memphis, TN 38118; r. 3278 Prince George St., Memphis, TN 38115, 901 362-1635.

AGNEW, Mrs. Paula Powers, (Paula J. Powers); '74 BA; Social Worker; Dept. of Pensions & Security, POB 1906, Mobile, AL 36633, 205 432-8570; r. 2905 W. Starlit Dr., Mobile, AL 36609, 205 666-5373.

AHEARN, Edward J.; '82; r. 31 2nd St., Rumson, NJ 07760.

AHERN, Charles J.; '42 BS; Retired; r. 791A Heritage Vlg., Southbury, CT 06488, 203 264-2012.

AHERN, David M.; '61; Exec. VP; J.F. Ahern, POB 352, Milwaukee, WI 53201, 414 271-9191; r. 2551 N. Wahl Ave., Milwaukee, WI 53211, 414 332-1663.

AHR, A. Edward, EdD; '57; Clg. Prof.; Chicago State U., Chicago, IL 60628, 312 995-2390; r. 128 Washington St., Glenview, IL 60025, 312 729-1434.

AHRENS, Mrs. Judith D., (Judith A. Dunkin); '62 BS; Reservation Agt.; Delta Air Lines, 233 O'Keefe Ave., New Orleans, LA 70112, 504 529-2431; r. 330 W. Livingston Pl., Metairie, LA 70005, 504 831-1122.

AIKEN, Rev. Roy F.; '41 BA; Pastor; St. Peter's Church, POB 1896, Columbia, SC 29202, 803 779-0036; r. Same.

AINSA, Francis S., Jr.; '65 BS; Partner & Atty.; Ainsa Skipworth Zavaleta & Butterworth, 111 S. Oregon, Ste. A, El Paso, TX 79901, 915 533-9576; r. 1101 Cerrito Feliz Ln., El Paso, TX 79912, 915 581-3740.

AIREY, Guy F., Jr.; '51; r. POB 1250, Vidor, TX 77662.

AIREY, Richard M.; '56 BSC; Dir., Employee Relations; Enstar Petroleum Co., POB 4576, Houston, TX 77210, 713 654-4466; r. 4703 Christopher Pl., Houston, TX 77066, 713 440-6382.

AITKENS, Warren R.; '32 BSC; Retired; r. 2 Honeysuckle Ln., Covington, LA 70433, 504 892-3661.

AKRIDGE, Claude T.; '38; Retired; r. 5 S. Bishop Ln., Mobile, AL 36608, 205 342-8511.

ALARCON, Terry Q.; '70 BS; Atty.; Brandt, Alarcon, McDonald Law Firm, Metairie, LA 70002, 504 837-2058; r. 6118 Pratt Dr., New Orleans, LA 70122, 504 283-8582.

ALBERTINI, Myriam D. '77 (See Ms. Myriam A. Beavers).

ALBIEZ, George J.; '72 BA; Owner; Duke's Bistro, 52303 Emmons Rd., South Bend, IN 46637, 219 277-3853; r. 51827 Hollyhock, South Bend, IN 46637, 219 277-0352.

ALBRIGHT, Margaret '59 (See Mrs. George W. Black).

ALBRIGHT, Rev. R. G., SJ; '51; r. 4001 W. McNichols Rd., Detroit, MI 48221.

ALBRITTON, Dwayne B.; '82 BS; Student; U. of Alabama Sch. of Dentistry, Birmingham, AL 35233; r. 2801 Rhodes Cir., Birmingham, AL 35205, 205 930-9249.

ALCHEDIAK, Rev. Michael, SJ; '60 BS; Dir.; Jesuit Seminary & Mission Bureau, 211 Pere Marquette Bldg., New Orleans, LA 70112, 504 525-4043; r. 4133 Banks St., New Orleans, LA 70119, 504 486-6631.

ALCIATORE, Dr. Robert T.; '54; r. Florida Atlantic U., Boca Raton, FL 33432.

ALEXANDER, Harry C.; '42 BS; CPA, 882 Westfield Ave., Rahway, NJ 07065, 201 382-3162; r. Same, 201 381-9113.

ALEXANDER, Henry C.; '32 BA; Retired; r. 11 N. Monterey St., Mobile, AL 36604, 205 473-2797.

ALEXANDER, Julia M. '63 (See Mrs. Ernest F. Cody).

ALEXANDER, Virginia D.; r. 11 York Pl., Mobile, AL 36608.

ALFORD, Judith A. '67 (See Mrs. Judith A. Heiter).

ALFRED, James J.; '56 BS; Social Studies Teacher; Pensacola Catholic HS, 3043 W. Scott St., Pensacola, FL 32505; r. 1720 W. Bobe, Pensacola, FL 32503, 904 432-5230.

ALGERO, Bro. Celestine; '58; r. 1156 City Park Ave., New Orleans, LA 70119.

ALIBERTI, Mary E. '64 (See Mrs. Charles E. Olech).

ALIDOR, Gary P.; '65 AB; Atty-at-Law, 857-K Downtowner Blvd., POB 16564, Mobile, AL 36616, 205 342-4762; r. 4317 Marquette Dr., Mobile, AL 36608, 205 343-0874.

ALLAIN, Beverly '66 (See Mrs. Tom Farrell).

ALLAIN, Jerome V.; '64; Agcy. Supv.; Mutual of New York, 2700 Grant St., Mobile, AL 36606, 205 476-7281; r. 6501 Maryknoll Dr., Mobile, AL 36609, 205 661-7207.

ALLAN, Mrs. Debra G., (Debra L. Gulas); '77 BS; Physical Therapist; Physical Therapy Ctr., Russellville, AR 72801; r. POB 126, Pottsville, AR 72858, 501 968-3129.

ALLEMANG, Mrs. Sally A., (Sally A. Hogan); '64 BS; r. 1360 Idylberry Rd., San Rafael, CA 94903, 415 479-2647.

ALLEN, Antoinette; '65 BA; Graphic Artist; The Prescott Advt. Agcy., 35 Daniels Pl., White Plains, NY

10604, 914 946-7070; r. 30 Hartford Ln., White Plains, NY 10603, 914 946-3536.

ALLEN, Demetria; '83; r. 574 Young St., Fairhope, AL 36532, 205 928-5153.

ALLEN, Donald L.; '55; Owner; Bali-Hai Holidays, 433 Brookes Ave., San Diego, CA 92103, 619 291-5760; r. 666 Upas, #1402, San Diego, CA 92103, 619 297-9907.

ALLEN, Donald M.; '65 BS; Sales Mgr.; Smoky Mountain Security Systems, 8 Carolina Mountain St., Franklin, NC 28734, 704 369-6067; r. Rte. 7, Box 477, Franklin, NC 28734, 704 524-7776.

ALLEN, Elizabeth M.; '81; r. 5136 Weems, Moss Point, MS 39563.

ALLEN, Francis H.; '50; Admin. Mgr.; Pannell-Kerr-Forester, Mobile, AL 36606; r. Rte. 2, Box 8-B, Daphne, AL 36526, 205 626-1934.

ALLEN, Fred H.; '53; r. 2351 Berrydale Rd., Cantonment, FL 32533, 904 968-6467.

ALLEN, Guy F.; '67; r. 157-55 9th Ave., Flushing, NY 11357, 718 767-6578.

ALLEN, Harold D., Sr.; '40 BSC; Retired; r. Rte. 2, Box 351, Branford, FL 32008, 904 935-2435.

ALLEN, James E., Jr.; '39; Secy./Treas.; Caren Inc., 300 Bayhill Dr., Daphne, AL 36526, 205 626-7788; r. 145 Fairway Dr., Daphne, AL 36526, 205 626-1140.

ALLEN, Rev. James J., SJ; '43; r. 6321 Stratford Pl., New Orleans, LA 70114.

ALLEN, LTC Jerry P., USA; '58; Fort Eustis, VA 23604, 804 878-3090; r. Rte. 1, Box 369, Hayes, VA 23072, 804 642-6548.

ALLEN, Joseph M., Jr.; '63 BA; Partner/Atty.; Johnstone, Adams, Howard, Bailey, Gordon, POB 1988, Mobile, AL 36633, 205 432-7682; r. 482 Winslow Dr., Mobile, AL 36608, 205 344-5325.

ALLEN, Jules M.; '24 BS; Retired; r. 5303 McCommas Blvd., Dallas, TX 75206, 214 827-3635.

ALLEN, Mary Lou '66 (See Mrs. Mary Lou Allen Maudsley).

ALLEN, Mrs. Ray, (Deanie Clark); '66 BS; Teacher; Montgomery Catholic HS, Vaughn Rd., Montgomery, AL 36116; r. 468 Country Downs Ct., Montgomery, AL 36109, 205 272-5724.

ALLEN, Richard F.; r. Rte. 1, Box 107, Hazlehurst, MS 39083.

ALLEN, Mrs. Sue Ann, (Sue Ann Baranski); '66; Homemaker; r. 8 Lincoln Ln., Simsbury, CT 06089, 203 651-0357.

ALLEN, William O.; '49 BS; Secy., Treas.; Acco, Inc., 1606 Midway Ave., Mobile, AL 36605, 205 471-3378; r. 5955 Shenandoah Rd., S., Mobile, AL 36608, 205 344-4829.

ALLENBACH, Mrs. Debra S., (Debra A. Stevens); '82 BS; Homemaker; r. 3200 Fernandino Rd., Apt. 117B, Columbia, SC 29210, 803 772-5167.

ALLENBACH, John W.; '83 BS; Sales Rep.; Black & Decker US Inc., 3200 Fernandino Rd., Apt. 117B, Columbia, SC 29210; r. Same, 803 772-5167.

ALLENBACH, L. F., Jr.; '73; r. Rte. 1, Box 123 B2, Marinette, WI 54143.

ALLGOOD, Dr. John M.; '78 BS; Phys.; Baptist Hosp., 851 Goodyear Ave., Gadsden, AL 35903, 205 543-4983; r. 1228 Bellevue Dr., Gadsden, AL 35901, 205 543-7404.

ALLIS, Mrs. Jeanne M., (Jeanne Mary Myers); '80 BS; Account Mgr.; Digital Equipment Corp., 200 W. Madison, Chicago, IL 60606, 312 407-6100; r. 1446 N. Dearborn, Chicago, IL 60610, 312 787-1051.

ALLISON, Mrs. Eleanore K., (Eleanore Karagan); '57 BS; r. 45 Berkeley Cir., Selma, AL 36701, 205 875-4547.

ALLISON, J. Charles; '71; VP; Allison Distributing Co., Inc., POB 1604, Bay City, TX 77414, 409 245-5584; r. 3108 Avenue H, Bay City, TX 77414, 409 245-9208.

ALLSUP, William J.; '55; r. 1523 Queens Dr., Slidell, LA 70458, 504 643-6136.

ALONSO, Enrique I.; '76 BA; Regional Mgr.-Caribbean; Harper & Row Publishers, Inc., Calle 21 #1304 Monte Carlo, Rio Piedras 00924, Puerto Rico; r. POB 29112, 65th Infantry Sta., Rio Piedras 00928, Puerto Rico, 8097681768.

ALSIP, Mrs. Mary Jo A., (Mary Jo A. Sinchak); '77 BS; Homemaker; r. 5037 Crowley Dr., Birmingham, AL 35210, 205 951-2652.

ALSIP, Steven G., MD; '77 BS; Assoc. in Medicine; U. Alabama, Div. of Infectious Diseases, University Sta., Birmingham, AL 35294, 205 934-5191; r. 5037 Crowley Dr., Birmingham, AL 35210, 205 951-2652.

ALTICE, Constance A. '61 (See Mrs. Constance A. Dalton).

ALTICE, Jacqueline; '60; r. 2065 Tucker St., Mobile, AL 36617.

ALVARADO, Robert, Jr.; '58; r. 4054 Kingston Dr., Anchorage, AK 99504, 907 333-2566.

ALVAREZ, Fred Baez; '50; r. 214 Shock Ave-Shark River Hills, Neptune, NJ 07753.

ALVAREZ, Rev. Jose G., SJ; '73 BS; Assoc. Pastor; St. Joseph Church, 1505 Kane, Houston, TX 77007, 713 222-6193; r. Same.

ALVAREZ, Lawrence D.; '59; Teacher; Kings Trail Elementary School, 7401 Old Kings Rd., S., Jacksonville, FL 32217; r. 1059 Nightingale Rd., Jacksonville, FL 32216, 904 725-1094.

ALVAREZ, Dr. Raymond A.; '55; Phys.; Lawrence-Livermore National Lab, Livermore, CA 94550; r. 7094 Broadway Ter., Oakland, CA 94611, 415 547-1914.

ALVES, Dr. Walter J.; '36; Family Practitioner, Medical Arts Ctr., Guntersville, AL 35976, 205 582-3031; r. 1114 Aires Rd., Guntersville, AL 35976, 205 582-3312.

ALWORTH, Raymond B.; '50; r. 1028 Osceola St., Jacksonville, FL 32204, 904 387-1952.

AMACHER, Christie '68 (See Mrs. Christie A. Dumas).

AMACKER, Dr. Dempsey T.; '48 BS; Family Phys., 212 Main St., Natchez, MS 39120, 601 442-5408; r. 108 Old Plantation Rd., Natchez, MS 39120, 601 445-4957.

AMAT, John R.; '83; r. 3396 W. 14th Ave., Hialeah, FL 33012.

AMBROSIO, Ms. Constance; '62 BS; Personnel Coord.; Woodward/Clyde, Wayne, NJ 07142; r. 63 Birchwood Dr., North Arlington, NJ 07032, 201 997-6036.

AMMAN, Mrs. Cheryl A., (Cheryl A. Smith); '76; Owner, Directress; Children's House Montessori School, 1201 Stubbs Ave., Monroe, LA 71201, 318 323-9040; r. 2102 Valencia Ave., Monroe, LA 71201, 318 387-6758.

AMMAN, Corbin T., DDS; '76; Dent., 1606 Royal St., Monroe, LA 71201, 318 322-2013; r. 2102 Valencia Ave., Monroe, LA 71201, 318 387-6758.

AMMAN, Dr. Frederic C.; '35; r. 2109 Island Dr., Monroe, LA 71204, 318 322-2441.

AMOROSI, John T.; '51; r. 169 Washington Pl., Hasbrouck Heights, NJ 07604, 201 288-4785.

AMOS, Bro. Matthias; '55; r. 555 Cardinel Dr., Thibodaux, LA 70301.

AMOS, Robert F.; '56; Mgr. Engineering; Intl. Paper, Consumer Pkg. Div., 77 W. 45th St., New York, NY 10036, 212 536-7356; r. 125 Cedar Ln., New Canaan, CT 06840, 203 966-5399.

ANCARONI, Jean '64 (See Mrs. Thomas M. Mordaunt).

ANDERS, Paul E.; '61; r. 90 Summer St., Williamstown, MA 01267.

ANDERSON, Ms. Angela Stover, (Angela Stover); '64 BS; Res. Ofcr.; Washington Ofc. of Natl. Labor Rel. Bd., 2120 L St., NW, Ste. 100, Washington, DC 20037, 202 254-8902; r. 209 Franklin St., Alexandria, VA 22314, 703 548-6308.

ANDERSON, Mrs. Ann Marie, (Ann Marie Horgan); '83 BS; Teacher; St. Sabina School, Swallow Ln., Florrissant, MO 63031; r. 3190 Santiago Dr., Florissant, MO 63033, 314 531-6621.

ANDERSON, Carol Ann; '81; r. 957 Summerville St., Mobile, AL 36617.

ANDERSON, Cindy '60 (See Ms. C. A. Ward).

ANDERSON, Mrs. Gere D., (Gere L. DeZonia); '75 BS; Quality Assurance Spec.; Metropolitan Med. Center, 900-8th St., Minneapolis, MN 55404, 612 347-4521; r. 14437-95th Ave., N., Maple Grove, MN 55369, 612 420-6521.

ANDERSON, Harriet J. '83 (See Mrs. Harriet J. Graham).

ANDERSON, Harry; '59; Sr. Rsch. Tech.; International Paper Corp., Mobile, AL 36601; r. 1663 Cheshire Dr., W., Mobile, AL 36605, 205 473-1468.

ANDERSON, Rae C. '58 (See Mrs. Rae A. Royle).

ANDERSON, Rev. R. L., SJ; '44; r. Spring Hill Clg., Mobile, AL 36608.

ANDERSON, Mrs. R. S., Jr.; '74; r. 14202 Sandfield, Houston, TX 77077.

ANDERSON, Sheanna; '81; RN; Providence Hosp., Spring Hill Ave., Mobile, AL 36602, 205 438-7771; r. 1961 Myrtle Ave., Mobile, AL 36606, 205 479-1614.

ANDERSON, William A.; '82 BS; Teacher; Saint Louis U. HS, Oakland Ave., St. Louis, MO 63110, 314 531-0330; r. 3190 Santiago Dr., Florissant, MO 63033, 314 831-2895.

ANDERSON, William J.; '58; r. 712 Mitchell St., Picayune, MS 39466.

ANDRADE, Joseph H.; '27; Owner, Designer, Builder; Andrade's Costume House, Mobile, AL 36604, 205 433-5655; r. 204 Dexter Ave., Mobile, AL 36604, 205 473-1496.

ANDRADE, Yvette F. '71 (See Mrs. Thomas M. Klumpp).

ANDRE, Margaret C.; '79; r. 326 Australian Ave., Apt. 6, Palm Beach, FL 33480.

ANDREW, Sterling L.; '34; r. RFD 1, Box 107A, St. Augustine, FL 32084, 904 471-1455.

ANDREWS, Bonnie M. '66 (See Mrs. Michael J. Matchey).

ANDREWS, Francis J., Sr.; '37 AB; Retired; r. 2354 Burma Hills Dr., Mobile, AL 36609, 205 661-5429.

ANDREWS, A1C Frank J., Jr., USAF; '79; Pease AFB, NH 03803; r. 2354 Burma Hills Dr., Mobile, AL 36609, 205 661-5429.

ANDREWS, Gail M. '69 (See Mrs. Gail M. Walker).

ANDREWS, H. William, Jr.; '64 BA; r. 103 Wild Oaks Dr., Daphne, AL 36526, 205 626-5817.

ANDREWS, Howard Philip; '63 BS; Protective Svc. Supv.; Mobile Cnty. Dept. Pensions & Security, POB 1906, Mobile, AL 36633, 205 694-2701; r. 15 Bienville Ave., Mobile, AL 36606, 205 479-0837.

ANDRY, Bettye Jean; '81; r. POB 11, Bucks, AL 36512.

ANELLO, Joseph P., Jr., MD; '55 BS; Rheumatologist, 580 W. 8th St., Ste. 606, Jacksonville, FL 32209, 904 356-5891; r. 3179 Forest Cir., Jacksonville, FL 32217, 904 737-2363.

ANGERS, Mrs. Cindi A., (Cindi A. Champagne); '71 BS; Special Educ. Teacher; Foster Elementary, 101 1st St., Franklin, LA 70538, 318 828-1905; r. 46 E. Main St., Franklin, LA 70538, 318 828-0488.

ANGLE, Lanier P.; '35; r. 101 Windwood Cir., Daphne, AL 36526, 205 626-6968.

ANGLIN, R. Ewel; '40; Retired; r. 2301 Peer Ct., Mobile, AL 36605, 205 479-7107.

ANGSMAN, Mrs. Mary Ann C., (Mary Ann C. Croak); '75; Homemaker; r. 5649 N. Artesian, Chicago, IL 60659, 312 769-6578.

ANGSMAN, William J.; '74; Secy./Treas.; Elmer Angsman Co., 3400 W. 35th St., Chicago, IL 60632, 312 523-8600; r. 5649 N. Artesian, Chicago, IL 60659, 321 769-6578.

ANKERSON, Louie J.; '54 BSC; r. 264 Park Ave., Mobile, AL 36607, 205 471-4508.

ANNAN, Armand, III; '58; Charter Fisherman; Gulf Rebel, POB 161, Point Clear, AL 36564; r. Same, 205 928-9515.

ANSTEY, James P.; '74; r. 4215 Magnolia Ave., St. Louis, MO 63110.

ANTENUCCI, Dr. Frank L., Jr.; '62; Dent., 5451 Montgomery Rd., Cincinnati, OH 45212, 513 631-6600; r. 10554 Kenridge Dr., Cincinnati, OH 45242, 513 793-3477.

ANTICICH, Karen E. '74 (See Mrs. Karen A. Miranda).

ANTOINE, Edward L.; '60; Field Svc. Rep.; Nav. Training Equipment Ctr., Field Engr. Ofc., Bldg. 1824 # 103, Corpus Christi, TX 78419, 512 939-2513; r. 703 S. Archer St., Beeville, TX 78102, 512 358-8263.

ANTONE, Ms. Irene D., (Irene D. Lloyd); '84 BGS; Bookkeeper, Secy.; John L. LeFlore HS, 700 Donald St., Mobile, AL 36617, 205 456-2806; r. 2202 Clinton St., Mobile, AL 36617, 205 452-4292.

ANZINGER, Marti; '73; r. Rte. 1, Box 75B, Bardstown, KY 40004.

APEL, Rev. John A., SJ; '63; r. 9301 State Line Rd., Kansas City, MO 64114.

APPENZELLER, Rebecca H. '74 (See Mrs. Rebecca A. Kagan).

ARAN, Alberto J.; '76 BS; Resident, Ophthalmology; Tulane Medical School, New Orleans, LA 70112; r. 1401 Lake Ave., Apt. A-5, Metairie, LA 70005, 504 833-5962.

ARATA, John J.; '56 BS; Pres.; Prestige Photography, 2464 Commercial Park Dr., Mobile, AL 36606, 205 476-6990; r. 4780 Falls Church Rd., Mobile, AL 36608, 205 342-0731.

ARATA, Joseph O.; '65; Commodities Trader; Merrill Lynch, 2 Wall St., New York, NY 10005; r. 26 Maple St., Chatham, NJ 07928, 201 635-0254.

ARBAN, Carolyn E. '74 (See Mrs. Carolyn A. Schmidlin).

ARBAN, Joseph M.; '67 BS; Teacher; Catholic HS, Montgomery, AL 36116; r. 2330 Yancey Ave., Montgomery, AL 36107, 205 263-3820.

ARBOUR, Julia '71 (See Mrs. Kevin P. McClanahan).

ARBOUR, Mrs. Kathryn A., (Kathryn H. Acree); '78 BSC; Salesperson; J.O. Acree Co., POB 7334, Mobile, AL 36607, 205 473-3764; r. 3593 Springwood Dr., E., Mobile, AL 36608, 205 344-9338.

ARBOUR, Robert F.; '59; r. 1220 Ross Ave., Baton Rouge, LA 70808, 504 344-4259.

ARBOUR, S. Vincent, III; '76 BSC; Sr. Acct.; Providence Hosp., POB 3201, Mobile, AL 36652, 205 438-7695; r. 3593 Springwood Dr., E., Mobile, AL 36608, 205 344-9338.

ARCEMENT, Dr. Larry J.; '64; r. 5867 Cansler Dr., Mobile, AL 36609, 205 666-0461.

ARCHER, Christine A.; '81; r. 23 John St., Ridgewood, NJ 07450.

ARCHER, Frank W.; '49; Retired; r. 3198 Hwy. 20, Buford, GA 30518, 404 945-9601.

ARCHER, John J., Jr.; '78 BS; Asst. Controller; Xicor, Inc., 815 Buckeye Ct., Hilpigas, CA 95035, 408 946-6920; r. 1713 Los Altos Dr., San Mateo, CA 94402, 415 341-1705.

ARCHER, Sjon L. '84 (See Mrs. Sjon A. Harless).

ARDOIN, John L.; '54 BA; Acct.; Conoco, Inc., POB 37, Westlake, LA 70669, 318 491-5246; r. 1217 La Salette, Sulphur, LA 70663, 318 527-0520.

ARDOYNO, John W.; '64 BS; Pres.; Jaxon Corp., 15026 Glazier Ave., Apple Valley, MN 55124, 612 432-7048; r. 14150 Guthrie Ave., Apple Valley, MN 55124, 612 432-8374.

ARDOYNO, Ms. Lyndia J., (Lyndia J. Douville); '64 BS; Sales Mgr.; Dataserv Equipment, POB 3003, 509 2nd Ave., S., Hopkins, MN 55343, 612 933-2575; r. 14150 Guthrie Ave., Apple Valley, MN 55124, 612 432-8374.

ARDOYNO, Suzanne D. '66 (See Mrs. Victor Henken).

ARDURA, Jorge I.; '73 BS; Atty.; Jorge I. Ardura, PA, 1401 SW 1st St., Ste. 205, Miami, FL 33135, 305 541-4300; r. 1005 NE 118 St., Miami, FL 33161, 305 895-6843.

ARENDS, Elbert R., Sr.; '63 BSC; Mng. Dir.; B.J. Arends & Sons Inc., POB 31, Wilhelmina Str. 59, O'Stad, Aruba, Netherlands Antilles; r. Tuna Str. 6, POB 31, O'Stad, Aruba, Netherlands Antilles.

ARGUELLES, Donato J.; '77; r. 1725 Country Club Ct., Coral Gables, FL 33134, 305 266-4427.

ARMBRECHT, William H.; '31; Sr. Partner; Armbrecht, Jackson, Demouy, Reedes ..., POB 290, Mobile, AL 36601, 205 432-6751; r. 112 W. Pinebrook Dr., Mobile, AL 36608, 205 342-6498.

ARMISTEAD, William R.; '54; Pharmacist; Eckerds Drug Co., 5029 Cottage Hill Rd., Mobile, AL 36609, 205 666-1440; r. 9413 Cottage Park Dr.,, S., Mobile, AL 36609, 205 633-8395.

ARMSTRONG, Edward S., MD; '29; Retired; r. 1603 3rd Ave., Albany, GA 31707, 912 435-5306.

ARMSTRONG, Edward S., Jr.; '68 AB; Legal Instr.; Federal Law Enforcement Training Center, Glynco, GA 31520, 912 267-2698; r. 2604 Frederica Rd., St. Simons Island, GA 31522, 912 638-9307.

ARMSTRONG, Rev. Gerald A., SJ; '39; r. 888 King St., Charleston, SC 29403.

ARMSTRONG, Rev. John, SJ; '71; r. 4701 N. Himes Ave., Tampa, FL 33614.

ARMSTRONG, William M., Jr.; '50; r. 423 Yorktown Rd., Corpus Christi, TX 78418, 512 937-5614.

ARNER, Mrs. Donald J., (Diane G. Gustafson); '71 BS; Childbirth Educator, 614 Bishop Ln., Mobile, AL 36608, 205 344-8224; r. Same.

ARNER, Donald J.; '69 BSC; Syst. Engr.; IBM, 4721 Morrison Dr., Mobile, AL 36609, 205 460-9129; r. 614 Bishop Ln., Mobile, AL 36608, 205 344-8224.

ARNOLD, Carolyn P. '64 (See Mrs. E. Hays Dunnam, Jr.).

ARNOLD, Daniel J. (Jeff); '56 BSBA; Purchasing Supt.; Ciba-Geigy Corp., Mc Intosh, AL 36553, 205 432-1741; r. 1302 Belle Chene Dr., Mobile, AL 36609, 205 661-5495.

ARNOLD, Michael J.; '74; r. 108 Papwood Cir., Lafayette, LA 70503.

ARNOLD, Mrs. Michael J.; '75; r. 108 Papwood Cir., Lafayette, LA 70503.

ARNOLD, Richard C.; '81; r. 1804 W. Sunset Dr., Claremore, OK 74017, 918 342-3791.

ARRIAGA, Alba E.; r. 6108 Marshall Foch, New Orleans, LA 70124.

ARROYO, Rev. Edward B., SJ; '67; r. Druhan Residence, 6318 Freret St., New Orleans, LA 70118.

ARRU, Rose M. '65 (See Ms. Rose M. Dukehart).

ARTIM, Rev. Msgr. Michael; '50; Pastor; St. Nicholas of Myra, Byzantine Church, 2200 & Arctic Blvd., Anchorage, AK 99503, 907 277-6731.

ARTMAN, Lawrence, Jr.; '35 BA; Owner; Artman Color Printing & Publishing, 601 Fleming St., Key West, FL 33040, 305 296-6265; r. 1409 Atlantic Blvd., Key West, FL 33040, 305 296-6992.

ARTMAN, Norman D.; '38; r. POB 2495, Key West, FL 33040, 305 296-9444.

ASH, Ms. Sheila M.; '78 BSC; Employment Spec.; Alabama Power Co., 600 N. 18th St., Birmingham, AL 35291, 205 250-2574; r. 5229 Cornell Dr., Birmingham, AL 35210, 205 956-6004.

ASHBEE, George W.; '40; Retired; r. 5804 Summit Ave., Mobile, AL 36608, 205 344-0353.

ASHBEE, Dr. James C.; '48; Optometrist; J. C. Ashbee, OD, 2504 Ochell Rd., Mobile, AL 36607, 205 471-1247; r. 106 Beverly Ct., Mobile, AL 36604, 205 473-6388.

ASHLEY, R. Leon; '52; Sr. Engr.; United Gas Pipeline Co., 201 Glascow, Victoria, TX 77904, 512 578-2761; r. 102 Norwich Glen, Victoria, TX 77904, 512 578-6374.

ATCHISON, Joycelyn; '79; r. 619 Idlewild Cir. #25, Birmingham, AL 35205.

ATKINSON, Berkeley; '44; Retired; r. Continental Country Club, Box 531, Wildwood, FL 32785, 904 748-4179.

ATKINSON, D. R.; '57 BS; Atty.; Owens Richardson ... Atkinson Law Firm, State Natl. Life Bldg., Baton Rouge, LA 70808, 504 387-6966; r. 972 Castle Kirk Dr., Baton Rouge, LA 70808, 504 766-9510.

ATKINSON, Dr. Robert C.; '58 AB, '59 MA; Principal; Dist. 81 School Board, 4050 Wagner Ave., Schiller Park, IL 60176, 312 671-1816; r. 526 Monroe Ave., River Forest, IL 60305, 312 366-7106.

ATON, Dr. James M.; '71 BA; Teacher/English; Southern Utah State Clg., Cedar City, UT 84720, 801 586-7838; r. 9160 W. 2400, S., Cedar City, UT 84720, 801 586-6198.

AUBEY, O'Donnell; '30; Retired; r. 758 Saint Michael St., Apt. 212, Mobile, AL 36602, 205 433-9529.

AUBRY, Marie F.; '71 BS; Teacher of Learning Disabled; Seminole Middle Sch., 6200 SW 16th St., Plantation, FL 33309, 305 581-9510; r. 4320 NW 21st Ave., Ft. Lauderdale, FL 33309, 305 733-3874.

AUBUCHON, Mrs. Daniel C., (Suzanne Lemon); '69; Homemaker; r. 27 Sappington Acres, St. Louis, MO 63126, 314 842-5740.

AUBUCHON, Daniel C.; '69 BA; Partner; Aubuchon, Aubuchon & Raniere, 705 Olive St., St. Louis, MO 63101, 314 621-1575; r. 27 Sappington Acres, St. Louis, MO 63126, 314 842-5740.

AUCLAIR, Edward A.; '77 BS; Teacher; Bishop Guertin HS, Nashua, NH 03060, 603 889-4107; r. 22 Bixby Dr., Nashua, NH 03060, 603 880-8467.

AUCOIN, Anne M.; Student; Louisiana State U., 217 W. Parker Blvd., Baton Rouge, LA 70808, 504 769-5250; r. 9428 Citrus Ln., River Ridge, LA 70123, 504 737-9435.

AUCOIN, Lynn '62 (See Mrs. Lynn A. Durel).

AUCOIN, Mrs. Ralph J., (Keiren B. Cassidy); '76 BA; Paralegal; Liskow & Lewis, One Shell Sq., 50th Fl., New Orleans, LA 70139, 504 581-7979; r. 151 Middle Park Pl., New Orleans, LA 70124, 504 488-6150.

AUCOIN, William J., Jr.; '65; r. 2742 E. Bonnie Brook Ln., Waukegan, IL 60085, 312 244-3527.

AUCOIN, Mrs. William J., Jr.; '65; r. 2742 E. Bonnie Brook Ln., Waukegan, IL 60085, 312 244-3527.
AUFFENBERG, Mrs. Jan C., (Jan R. Crane); '79 BA; Homemaker; r. 8301 S. Jamestown Ave., Tulsa, OK 74137, 918 481-3295.
AUGUSTIN, Thomas; '60; r. Box 167, Rte. 1, Loretto, TN 38469, 615 853-6234.
AUSTILL, Mrs. Evan, (Ruth Sullivan); '62; Homemaker; r. 114 Austill Pl., Mobile, AL 36608, 205 344-2978.
AUSTIN, Albert D.; '43; Retired; r. 122 South St., Mobile, AL 36606, 205 478-6707.
AUSTIN, John W.; '34; Retired; r. 116 Mockingbird Rd., Guthrie, OK 73044, 405 282-4048.
AUTRY, Elijah Q., Jr.; '51; Supv.; Scott Paper Co., Bay Bridge Rd., Mobile, AL 36610, 205 456-9060; r. 920 Cleveland Rd., Saraland, AL 36571, 205 675-5840.
AVELLINO, Marshall G.; '51 BS; Sr. Estimater; Triangle Sheet Metal Works, 111 Great Neck Rd., Great Neck, NY 11021, 718 939-8600; r. 243-45 72nd Ave., Douglaston, NY 11362, 212 225-7882.
AVELLONE, William B.; '71; Sr. Management Cnslt.; Lester B. Knight & Assoc., Chicago, IL 60606; r. 404 W. Hawthorne, Lake Bluff, IL 60044, 312 234-5347.
AVENT, Joseph C.; '40; r. 234 Winter Star, Burnsville, NC 28714.
AVERA, Mrs. Isabelle R.; '59 BS; Retired; r. 5225 Beardslee St., Moss Point, MS 39563, 601 475-8525.
AVERETT, M. Jeanette '59 (See Mrs. Jeanette A. Greene).
AVERETT, Thomas R.; '50 BS; Teacher; Fairfax Cnty. Sch., Langley HS, Mc Lean, VA 22101, 703 356-1960; r. 7356 Dartford Dr., #3, Mc Lean, VA 22102, 703 893-3631.
AYCOCK, Clarence C.; '35; Retired; r. 608 Palfrey St., Franklin, LA 70538, 318 828-1208.
AZAR, Dr. David A.; '50; Phys.; Dr. Azar & Azar PA, 1011 Forrest Ave., Gadsden, AL 35901, 205 546-1582; r. PO Drawer 520, Gadsden, AL 35902, 205 547-8751.
AZAR, G. David; '55 BS; Retired; r. 11023 Major Oak Dr., Baton Rouge, LA 70815, 504 272-2134.
AZAR, George B.; '54; Partner; Azar, Campbell & Azar, Atty-at-Law, 260 Washington Ave., Montgomery, AL 36103, 205 265-8551; r. 3137 Old Farm Rd., Montgomery, AL 36111, 205 265-0264.
AZAR, Dr. Kathryne K., (Kathryne Kospetos); '50; Phys.; Dr. Azar & Azar, PA, 1011 Forrest Ave., Gadsen, AL 35901, 205 547-9760; r. PO Drawer 520, Gadsden, AL 35902, 205 547-8751.
AZAR, Norman C.; '81; Sales Assoc.; Rossi Realty Co., 1898 Mulberry St., Montgomery, AL 36106, 205 834-6400; r. 102 Ski Lodge, Montgomery, AL 36117, 205 271-4876.
AZZARELLI, Joan M. '78 (See Mrs. Joan M. Nalls).
AZZARELLO, James L.; '66; Clothing Rep.; Wrangler Menswear, 1119 Abana Ln., Houston, TX 77090; r. Same, 713 440-5311.
AZZARELLO, Mark; '80 BA; VP Purchasing; Whiting Manufacturing Co., Carver Rd., Cincinnati, OH 45242, 513 791-9100; r. 6027 Wayside Ave., Cincinnati, OH 45230, 513 232-2892.

B

BABB, Rev. James C., SJ; '39; r. POB 398, Lake Dallas, TX 75065.
BABCOCK, Katherine M.; '81; r. 303 N. Rhodes, Apt. 47, West Memphis, AR 72301.
BACKES, Ann C. '64 (See Ms. Ann C. Backes Whigham).
BACKES WHIGHAM, Ms. Ann C., (Ann C. Backes); '64 BS; Legal Rsch. Asst.; Asst. City Atty., Mobile, AL 36608; r. 3766 Claridge Rd., N., Mobile, AL 36608, 205 342-1570.
BACKUS, James M.; '72; r. HQ Transcomeur AC S Data Sys APO, New York, NY 09451.
BAER, Charles A.; '64 BS; Counselor; McGill-Toolen HS, 1501 Old Shell Rd., Mobile, AL 36604, 205 432-0784; r. 2405 Elma Dr., Mobile, AL 36609, 205 666-5483.
BAGGETT, Jean M.; '81; Student; South Alabama U., Mobile, AL 36608; r. 4550 Kingswood Dr., Mobile, AL 36608, 205 344-8400.
BAHLINGER, Rev. Donald G., SJ; '53; r. Casa Parroquial Ituabe 566, San Ignacio 083-223, Paraguay.
BAHLINGER, Ms. Marie-Louise; '83 BS; Paralegal, Legal Asst.; Courtenay, Forstall, Grace & Hebert, 730 Camp St., New Orleans, LA 70130, 504 566-1801; r. 1026 Broadway, New Orleans, LA 70118, 504 866-8262.
BAHLINGER, Marion J.; '53 BA; VP; Kornmeyer Furniture Co., 7643 Florida Blvd., Baton Rouge, LA 70806, 504 926-0137; r. 1237 Dahlia St., Baton Rouge, LA 70808, 504 766-0739.
BAHLINGER, R. T.; '60; r. 1410 Helois Ave., Metairie, LA 70005.
BAILEY, Dr. James C.; '57; r. 3936 Airport Blvd., Mobile, AL 36608, 205 344-4363.
BAILEY, Joe A.; '34 JD; Retired; r. POB 160824, Mobile, AL 36616, 205 342-2391.
BAILEY, Mrs. Kim A., (Kim A. Gosche); '65 BS; Homemaker; r. 2516 Evergreen, Plano, TX 75075, 214 596-6134.
BAILEY, Mary Ann '59 (See Mrs. Mary Ann Murray).
BAILEY, Sheila C. '64 (See Mrs. Robert W. Davis, Jr.).
BAILEY, Tase E., Jr.; '66 BS; Special Agent; FBI, 1801 N. Lamar, Ste. #300, Dallas, TX 75202, 214 741-1851; r. 2516 Evergreen, Plano, TX 75075, 214 596-6134.
BAILEY, Mrs. Violetta S.; '68; r. 955 Maryland, Mobile, AL 36604.
BAIRD, Robert C., III, MD; '77 BS; Internist; Mayo Clinic, 200 1st St., SW, Rochester, MN 55901, 507 284-2511; r. 2100 Valkyrie Dr., #300, Rochester, MN 55901, 507 281-4784.
BAISDEN, Ralph L.; '54; Retired; r. 179 Springdale Cir., Pensacola, FL 32503, 904 477-4728.
BAKER, Albert E., Jr.; '43; Retired; r. 7905 Le Grande Dr., Pensacola, FL 32514, 904 477-9333.
BAKER, Charles W.; '58 BSC; Cnslt.; Marine Systems Corp., 2308 Burma Hills Dr., Mobile, AL 36609, 205 661-2414; r. Same.
BAKER, Ellen R.; '81; Graphic Designer; Johnson Design Group, 3426 N. Washington Blvd., Arlington, VA 22201, 703 525-0808; r. 4401 43rd St., NW, Washington, DC 20016, 202 537-0871.
BAKER, Harold D.; '66 BSC; CPA, POB 952, Daphne, AL 36526, 205 626-0994; r. 125 Durnford Hill Ct., Daphne, AL 36526, 205 626-0837.
BAKER, Mrs. John R., (Kateri M. McHugh); '58 BSC; r. 5508 E. Shore Dr., Pensacola, FL 32505, 904 433-5457.
BAKER, John R.; '58; VP; Alsay Inc., 310 W. Kenmore St., Pensacola, FL 32503, 904 478-2114; r. 5508 E. Shore Dr., Pensacola, FL 32505, 904 433-5457.
BAKER, Michael C.; '68; r. 15805 Corwin Pl., Dumfries, VA 22026, 703 680-2579.
BAKER, Mrs. Michael C.; '67; r. 15805 Corwin Pl., Dumfries, VA 22026, 703 680-2579.
BAKER, Neal A.; '40; Shipbuilding Cnslt.; r. 408 Gulfwood Dr., Mobile, AL 36608, 205 344-9855.
BAKER, Richard A.; '43 BS; Architect, 1271 SW 28th Rd., Ft. Lauderdale, FL 33312, 305 583-9448.

BAKER, Richard F.; '53 AB; Asst. Principal; Marietta JHS, Aviation Rd., Marietta, GA 30062, 404 422-0311; r. 637 Forest Ridge Dr., Marietta, GA 30067, 404 973-2622.

BAKER, Rev. Warren J., SJ; '54; r. 8900 Bellaire, Houston, TX 77036.

BAKER, Mrs. William C., (June M. Quinlivan); '55 BS; Homemaker; r. 1250 Driftwood Dr., Pensacola, FL 32503, 904 433-4024.

BAKER, William C.; '50 BA; Exec. VP; Smiths' Sunbeam Bakery, Pensacola, FL 32502, 904 432-0951; r. 1250 Driftwood Dr., Pensacola, FL 32503, 904 433-4024.

BALDWIN, Elizabeth W. '67 (See Mrs. R. R. Barkerding, Jr.).

BALEE, Michelle A.; '82 BA; English Instr.; Academy of the Visitation, Town & Country, St. Louis, MO 63131, 314 432-5353; r. 9300 Eddie & Park Rd., St. Louis, MO 63126, 314 843-0991.

BALICKI, Richard L.; '72; r. 410 Houston Ave., St. Charles, MO 63301.

BALL, Ms. Annette E.; '67 BS; Atty.; Clark, Paul, Hoover & Mallard, 600 Sussex Bldg., 148 Intl. Blvd., Atlanta, GA 30303, 404 522-7500; r. 642 Park Dr., Atlanta, GA 30306, 404 874-7501.

BALL, GEN James D., USAR; '53 BSC; Pres.; Ball Brothers Oil Co., Campbellsville Rd., Lebanon, KY 40033, 502 692-2172; r. 513 S. Spaulding Ave., Lebanon, KY 40033, 502 692-2545.

BALL, Thomas Nelson; '52 BSC; Pres.; B-T Energy, Inc., Rte. 4, Box 19, Lebanon, KY 40033, 502 692-2172; r. 645 George St., Lebanon, KY 40033, 502 692-6937.

BALL, Vernon W.; '64 BS; Pres.; Vee-Bee Inc., 2503 Droxford, Houston, TX 77008, 713 861-6963; r. Same.

BALLENTINE, Dr. John G.; '70 BS; Deputy Asst. Secy.; US Govt., Treasury Dept., Washington, DC 20202; r. 4622 N. 38th St., Arlington, VA 22207, 703 534-1487.

BALLOU, Charles J., III; '69; r. 635 Beacon Blvd., Sea Girt, NJ 08750.

BALLWEG, LTC James, USAF(Ret.); '42; Retired; r. 521 W. Gail Dr., Chandler, AZ 85224, 602 899-6246.

BALOVICH, Susan Marie '67 (See Mrs. John W. Greenfield).

BALTHROP, J. Edward, MD; '40 AB; 1013 W. Moreno, Pensacola, FL 32501, 904 433-2176; r. 63 Shoreline, Gulf Breeze, FL 32501, 904 932-2675.

BALTHROP, Mrs. James, Jr., (Angele Calametti); '69 BS; Homemaker; r. 265 Carnation St., Mobile, AL 36609, 205 343-7097.

BALTHROP, James P.; '48 AB; Partner; John Howard Companies, 808 Western America Dr., C, Mobile, AL 36609, 205 343-3390; r. 6104 N. Highland Woods Dr., Mobile, AL 36608, 205 344-1836.

BALTHROP, Kathleen E. '76 (See Mrs. Kathleen B. Flynn).

BALTHROP, Sr. Mary Alda; '43; r. POB 6606, Columbus, GA 31907.

BALTZ, William F.; '46; Farmer, 1501 Elm Hill Rd., Nashville, TN 37210, 615 366-6801; r. Same.

BALZARETTI, Gerald A.; '73; r. Merchants National, POB 2527, Mobile, AL 36622.

BALZLI, Dorothy T. '60 (See Mrs. Michael A. Ford).

BAMFORTH, Paula C. '72 (See Mrs. Paula Bamforth Potter).

BANDRICH, Rick; r. 6425 SW 50 St., Miami, FL 33155.

BANE, Ms. Bridget E.; '65 BA; Dir. of Trials; Orleans Parish Dist. Atty. Ofc., 619 S. White, New Orleans, LA 70119, 504 822-2414; r. 5858 Orleans Ave., New Orleans, LA 70124, 504 484-6083.

BANKHEAD, Mrs. Bettie J., (Bettie A. Johnston); '83 BS; RN; Urology Assoc. of Mobile, Ste. 500, 1720 Springhill Ave., Mobile, AL 36690, 205 433-1895; r. Rte. 1, Box 136, Theodore, AL 36582, 205 973-2007.

BANKS, Cynthia; '84; r. Rte. 2, Box 154A, Daphne, AL 36526.

BANKS, Sharon R.; r. 2702 Emogene St., Mobile, AL 36606.

BANNIN, Rev. Eugene T., SJ; '43 AB, '70 MA; Chaplain; Lafayette General Hosp., 1214 Coolidge Ave., Lafayette, LA 70505, 318 261-7481; r. POB 51346, Fatime Rectory, Lafayette, LA 70505, 318 232-8946.

BARAN, Ms. Denise M.; '79 BA; Dir. of Meeting Mgmt.; Paramount Productions, 640 N. La Salle St., Chicago, IL 60610, 312 944-2650; r. 3737 Oak Ave., Northbrook, IL 60610, 312 564-9148.

BARANSKI, Sue Ann '66 (See Mrs. Sue Ann Allen).

BARBARA, Arnold R., Jr.; r. 1459 Sumter Dr., Marietta, GA 30064.

BARBARE, Donald J.; '58; Income Tax Auditor; State of South Carolina, Columbia, SC 29210; r. 739 Westover Rd., Columbia, SC 29210, 803 772-6923.

BARBEE, John P.; '55; r. 13 W. Levert Dr., Luling, LA 70070.

BARBER, Ray; '77; r. 2014 Leight St., Winston-Salem, NC 27107.

BARBER, Thomas, Jr.; '51; r. 2426 Ponderosa Dr., Augusta, GA 30904.

BARBERITO, Rev. T. E., SJ; '66; r. 939 Jordan St., Shreveport, LA 71101.

BARBIN, A. Douglas; '27; r. 210 N. Pontiac, Dothan, AL 36303, 205 794-6310.

BARBOUR, Richard G., Sr.; '59 BS; Supv.; International Paper Co., POB 2328, Mobile, AL 36652, 205 470-3367; r. 162 E. Sunset, Mobile, AL 36608, 205 342-3029.

BARBOUR, Thomas M., III; '83 BS; Student; U. of Alabama in Birmingham Medical Sch., Birmingham, AL 35294; r. 6007 Adkins St., Mobile, AL 36609, 205 342-7194.

BARCHIE, Ms. Lisa M.; '80 BSC; Technical Writer; McDonnell-Douglas Corp., Box 516, St. Louis, MO 63166, 314 234-5755; r. 389A Chapel Ridge, Hazelwood, MO 63042, 314 895-3981.

BARCIA, Mrs. Peter J.; '61; r. 162 Mahealani Pl., Kailua, HI 96734.

BARCIA, COL Peter J., USA; '61 BS; Chief, Gen. Surgery Svc.; US Army, Tripler Army Medical Ctr., Honolulu, HI 96859, 808 433-6823; r. 162 Mahealani Pl., Kailua, HI 96734, 808 261-4787.

BARDENHEIER, Ms. Anne F.; '85 BS; r. 2 Wickersham Ln., St. Louis, MO 63124, 205 342-3769.

BARENTI, J. C.; '57; VP; Tidewater Cnslt., 160 Newtown Rd., Virginia Beach, VA 23462, 804 497-8951; r. 2704 Robin Dr., Virginia Beach, VA 23454, 804 481-3886.

BARFIELD, Rev. Daniel R., SJ; '61 MA; Dir. of Guidance; Strake Jesuit Clg. Preparatory, 8900 Bellaire Blvd., Houston, TX 77036; r. Same, 713 774-7651.

BARIA, Mercedes S.; '60; r. 8809 Hwy. 614, Pascagoula, MS 39567.

BARKER, W. Edward, III; '48 BSC; Pharmacist, Owner; Barker Pharmacy, 230 Eden St., Plaquemine, LA 70764, 504 687-3546; r. 304 Hynes Dr., Plaquemine, LA 70764, 504 687-3004.

BARKERDING, Mrs. R. R., Jr., (Elizabeth W. Baldwin); '67; r. 913 S. Jahneke Ave., Covington, LA 70433, 504 893-0426.

BARKETT, Rosemary; '67; r. 13078 Flamingo Ter., Lake Park, FL 33410.

BARKIE, LT Griffin J., USA; '80 BA; Aide de Camp; US Army, Ft. Monmouth, NJ 07703; r. 881 Beverly Pl., Lake Forest, IL 60045, 312 234-9142.

BARKIE, Mrs. Melissa W., (Melissa C. Willcox); '81; Industrial Security Rep.; US. Govt., Ft. Monmouth, NJ 07703, 201 544-4123; r. 881 Beverly Pl., Lake Forest, IL 60045, 312 234-9142.

BARMANN, J. Robert; '60 BS; Teacher; Shawnee-Mission Public School, 12701 W. 67th St., Shawnee, KS 66216, 913 631-4646; r. 12401 W. 100th Pl., Lenexa, KS 66215, 913 888-1553.

BARNABEI, Claire T. '78 (See Mrs. Claire T. Hennessey).

BARNAWELL, W. W.; '70; r. 205 Dixie Ave., Crestview, FL 32536, 904 682-3359.

BARNES, John J.; '55 BSC; Real Estate Salesman; Mount Vernon Realty, 6712 Arlington Blvd., Falls Church, VA 22042, 703 241-1500; r. 1629 Great Falls St., Mc Lean, VA 22101, 703 356-4798.

BARNES, P. G., Jr.; '61 BSC; Retired; r. 6719 Yellow Rose, San Antonio, TX 78238, 512 684-4561.

BARNES, Robert N.; '81; r. 8610 Rosalie, Brentwood, MO 63144, 314 961-0622.

BARNETT, Denise; '72; r. POB 23291, Harahan, LA 70183.

BARNETT, Elizabeth '57 (See Mrs. Charles K. Hill).

BARNETT, J.P., Jr.; '44; Partner; Progressive Merchant, Inc., Mamou, LA 70554, 318 468-2591; r. POB 1597, Opelousas, LA 70570, 318 942-2023.

BARNETT, Richard E.; '60; Owner; National Revenue, Columbus, OH 43215; r. 3909 Bay Front Rd., Mobile, AL 36605, 205 478-3118.

BARNICKEL, Phyllis '58 (See Mrs. Henry E. Bolton, Jr.).

BARON, Bonnie D. '70 (See Mrs. Bonnie Baron Scully).

BARR, Mrs. John W., (Itena Patricia Pergantis); '58 BS; Retired; r. 712 Donna Dr., Birmingham, AL 35226, 205 823-1357.

BARRAS, Laurence I.; '32; Pres.; Barras Painters, 219 26th St., New Orleans, LA 70124, 504 488-0117; r. Same.

BARRECA, Laurajane '78 (See Mrs. Laurajane Keal).

BARRETT, Dorothy B. '64 (See Ms. Dorothy B. Herrero).

BARRETT, George; '52; r. 4505 Harding Rd., #136, Nashville, TN 37205, 615 292-5800.

BARRETT, Joseph C.; '63 BS; Chf. Fin. Ofcr. & VP; Hygeia Coca-Cola Bottling Co. & Assoc Co, POB 12630, Pensacola, FL 32574, 904 478-4800; r. 46 Highpoint Dr., Gulf Breeze, FL 32561, 904 932-2849.

BARRINEAU, Thomas L.; '50 BS; Supt.; Pensacola Scrap Processes, POB 17009, Pensacola, FL 32522, 904 438-4437; r. POB 86, Molino, FL 32577, 904 587-2166.

BARRITT, William; '69; r. 311 Garfield Pl., Brooklyn, NY 11215.

BARRY, Anna R.; '71; r. 1612 Stroud Ln., Mesquite, TX 75150, 214 681-3695.

BARRY, David R.; '50; Pres.; Will Rogers Bank, Oklahoma City, OK 73147, 405 947-7711; r. 2323 NW 45th Pl., Oklahoma City, OK 73112, 405 843-9160.

BARRY, Gerald F.; '39; Retired; r. 1408 Primrose Ln., Holly Hill, FL 32017, 904 258-7594.

BARRY, Mrs. Lydia N.; r. 3056 Riverside Dr., Mobile, AL 36605.

BARRY, Robert J.; '57; r. POB 3518, Baton Rouge, LA 70821.

BARTEE, Virginia '66 (See Virginia Bartee Baumhauer).

BARTELL, Mrs. Guy P., (Margaret Rose Simon); '78; Expediter; Buster Brown Mfg. Plant, Sylva, NC 28779; r. Rte. 67, Box 18A, Cullowhee, NC 28723, 704 293-3774.

BARTER, John W., III; '68 BS; VP, Controller; Allied Corp., Park Ave. & Columbia Rd., Morristown, NJ 07960, 201 455-3253; r. 31 Coventry Rd., Mendham, NJ 07945, 201 543-2119.

BARTER, Joseph F.; '37; r. 309 Thornhill Cir., Mobile, AL 36606, 205 478-4829.

BARTER, Mary L., (Mary L. Schwartzel); '70; r. 31 Coventry Rd., Mendham, NJ 07945, 201 543-2119.

BARTER, Percy G., Jr.; '53; Proj. Mgr.; Army Corps of Engineers, Huntsville, AL 35807, 205 895-5440; r. 10103 Conrad Dr., Huntsville, AL 35803, 205 881-1990.

BARTH, Daniel J.; '74 BS; Owner; Advanced Ofc. Products, Inc., POB 1304, Marietta, GA 30061, 404 427-8126; r. 1148 Kettle Ct., Kennesaw, GA 30144, 404 427-6019.

BARTLES, Rev. Charles, SJ; '58; r. POB 131, Galena, AK 99741.

BARTLETT, Diana F.; '71; Mgr. of New Products; General Electric Co., Cleveland, OH 44112, 216 266-3433; r. 2559 Channing, University Heights, OH 44118, 216 932-7761.

BARTON, Harles H.; '54; Mgr.; T.G. & Y. Stores, 1508 Overlook Rd., Mobile, AL 36518; r. 801 Sue Ln., Mobile, AL 36609, 205 666-8106.

BARTON, Rev. J. P., SJ; '68; r. Fordham U., Bronx, NY 10458, 212 579-2000.

BARTON, Katrina; '81; r. POB 160669, Mobile, AL 36616.

BARTON, Dr. Theodore D.; '73; r. S.R. 70313, Fairbanks, AK 99701, 907 474-7345.

BARZIZZA, Frank J.; '55; r. 264 Windover Grove, Memphis, TN 38111.

BASKIN, James B.; '50; r. Rte. 4, Box 168C, Mobile, AL 36609, 205 661-1229.

BASS, Mrs. Agnes F., (Agnes M. Fadalla); '81 BSC; Commercial Loan Ofcr.; Central Bank of the South, PO Drawer 1288, Mobile, AL 36601, 205 479-8011; r. 5479 Pointer Rd., Theodore, AL 36582, 205 653-5713.

BASS, Mrs. Donald J.; '68; r. POB 4984, Ventura, CA 93004.

BASS, John K.; '84 BGS; Passenger Service Agent; Eastern Airlines, Bates Field, Mobile, AL 36608, 205 633-4132; r. 354 10th Ave., Chickasaw, AL 36661, 205 457-3038.

BASS, Martha '64 (See Mrs. Martha B. Garvie).

BASS, Richard E.; '68 BSC; Atty.; Farmers & Merchants Bank, Foley, AL 36536, 205 943-8581; r. POB 696, Fairhope, AL 36532, 205 928-3846.

BASSETT, Earl C., III; '61 BS; Group VP; Sunhealth Inc., POB 6565, West Columbia, SC 29171, 803 796-8495; r. POB 591, Edenton, NC 27932, 919 482-7498.

BASSETT, Sande R.; '85; r. 61 S. Georgia Ave., Mobile, AL 36604, 205 433-5351.

BASSFORD, George E., DDS; '35; Dental Surgeon, 2412 College Ave., Alton, IL 62002, 618 462-4223; r. Same, 618 462-6179.

BATCHELOR, William R.; '54; Retired; r. 2911 Thornhill Dr., Mobile, AL 36606, 205 478-4896.

BATEMAN, Mrs. Dorothy B.; '64; r. 2855 Brierwood Dr., Mobile, AL 36606.

BATT, Mrs. Anne M., (Anne D. Maher); '74 BS; Homemaker; r. 325 W. William David Pky., Metairie, LA 70005, 504 831-2381.

BATT, Dr. Harry J., III; '72; Dent., 3531 Ridgelake, Metairie, LA 70002, 504 831-9956; r. Same, 504 888-4672.

BAUDIN, Neil J.; '59; r. 1334 SE 18th Pl., Ocala, FL 32670, 904 629-6736.

BAUDOUIN, Rev. Gerard J., SJ; '41; r. 4201 Woodland Dr., New Orleans, LA 70114.

BAUDOUIN, Irby T., Jr.; '37; Oil & Gas Cnslt., 1808 Yale Ave., Metairie, LA 70003, 504 885-3561; r. Same, 504 885-3961.

BAUER, Mrs. Anne M., (Anne M. Dacovich); '81 BSC; Staff Financial Acct.; Shell Oil Co.; r. 250 Kent Gr., NE, New Philadelphia, OH 44663.

BAUER, Rev. John J., SJ; '43; r. 144 Grand St., Jersey City, NJ 07302.

BAUGHN, Mrs. Michelle F., (Michelle M. Forstall); '72 BA; Homemaker; r. 18 South St., Mobile, AL 36606, 205 471-3641.

BAULER, Rev. Robert J.; '51; r. POB 388, Pell City, AL 35125.

BAUM, Mrs. Gwendolyn H.; '71; r. 6035 Steamboat, Dallas, TX 75230.

BAUMAN, T. W.; '63; r. c/o Kirk, 110 S. Orange Ave., Livingston, NJ 07039.

BAUMANN, Mrs. Beth J., (Beth J. Ebbesmeyer); '81 BA; Admin. Asst.; Microdata, 11701 Borman, St. Louis, MO 63146, 314 993-9300; r. 331 Providence, St. Louis, MO 63011, 314 227-0021.

BAUMHAUER, Virginia Bartee, (Virginia Bartee); '66 BS; Registered Rep.; Investors Diversified Svc. American Exp., Mobile, AL 36606; r. 130 Batre Ln., Mobile, AL 36608, 205 342-6271.

BAXLEY, Albert; '54; r. Box 48, Dependent Schools, APO, New York, NY 09633.

BAXTER, John G.; '48; r. POB 658, Oak Ridge, TN 37830.

BAXTER, Margery Jean; '56 BS; Internal Auditor; City of Mobile, City Hall, POB 1827, Mobile, AL 36652, 205 438-7461; r. 124 Pinebrook Dr., W., Mobile, AL 36608, 205 344-1331.

BAYER, Donna M.; r. 63 Lemoyne Pl., Mobile, AL 36604.

BAYER, Stephen H.; '83; r. 63 Lemoyne Pl., Mobile, AL 36604.

BAYLESS, Mrs. Margaret L., (Margaret M. Lee); '83; Student; George Washington U., Washington, DC 20006; r. 24036 Sugar Cane Ln., Gaithersburg, MD 20879, 301 253-5184.

BAYLOT, Charles J.; '51; Cnsltg. Engr.; Engineering Science, 57 Executive Park, Atlanta, GA 30329, 404 325-0770; r. 2559 Pilgrim Way, #C, Atlanta, GA 30345, 404 633-5530.

BAYNES, James L.; '65 BSC; Supv.; Equifax Services, POB 17126, Pensacola, FL 32522, 904 432-6144; r. 4030 Lynn Ora, Pensacola, FL 32504, 904 477-7996.

BAZLEY, John A., MD; '65 BS; Internist; Watson Clinic, 1600 Lakeland Hills Blvd., Lakeland, FL 33802, 813 687-4000; r. 719 Orange Valley Ln., Lakeland, FL 33803, 813 646-0920.

BEALL, Mrs. Mary C., (Mary C. Dempsey); '59; Teacher; McGill-Toolen HS, 1501 Old Shell Rd., Mobile, AL 36604, 205 432-0784; r. 201 Berwyn Dr., W., Mobile, AL 36608, 205 342-7816.

BEALL, Philip D.; '36; r. POB 826, Pensacola, FL 32502.

BEALL, Thomas W.; '58 BSC; Div. Mgr.; Master Builders, 201 Berwyn Dr., W., Mobile, AL 36608, 205 342-5514; r. Same, 205 342-7816.

BEAMER, Linda '67 (See Ms. Linda K. Keenan).

BEAN, Robert; '38; Retired; r. 3804 Warren Ct., Mobile, AL 36608, 205 342-5020.

BEARD, Ms. Jeanne T. M.; '78; r. 1906 Delachaise, New Orleans, LA 70115.

BEARDEN, Ronald O.; '83 BS; Student; Asbury Theological Seminary, Wilmer, KY 40390, 606 858-9978; r. 563 Janwood Dr., Mobile, AL 36606, 205 478-3644.

BEARINGER, Mary M.; '82 BS; Rsch. Technologist II; U. of South Alabama, 4031 Airport Blvd., Apt. 244, Mobile, AL 36608, 205 342-3252; r. 4650 Dogwood Dr., Mobile, AL 36609, 205 342-6911.

BEARINGER, Sarah T.; '83 BA; Teaching Fellow; St. Louis U., Dept. of English, 221 N. Grand Blvd., St. Louis, MO 63108, 314 658-3010; r. 5138 Washington Blvd., St. Louis, MO 63108, 314 361-2237.

BEASON, LT Lawrence L., Jr., USMC; '83; Student Aviator, MATSG, Nav. Air Sta., Pensacola, FL 32508, 904 456-8661; r. 1602 Parker Rd., Wylie, TX 75098, 214 442-1873.

BEATTIE, James D.; '69 BS; Machine Broker; Machinery Wholesaler Corp., 62 S. Sage Ave., Mobile, AL 36606, 205 479-9374; r. Same.

BEATTIE, Mrs. James D., (Dorothy Hare); '71 BA; Librarian; St. Pius X, 217 S. Sage Ave., Mobile, AL 36606; r. 62 S. Sage Ave., Mobile, AL 36606, 205 479-9374.

BEATTIE, Jane F.; '69 BA; Regional Dir., NE; Thoughtware, Mgmt. Training Cnslts. Inc., 144 Mason St., Ste. 100, Greenwich, CT 06830, 203 637-7700; r. 21 Brown House Rd., Old Greenwich, CT 06870, 203 637-8708.

BEATTIE, Mrs. Leo William; '64; r. 1928 Thomas Rd., Wilmington, DE 19803, 302 656-4649.

BEATTY, Ashley H., Jr.; '54; Proj. Mgr.; Fluor Engineers Inc., 1 Fluor Dr., Sugarland, TX 77478, 703 263-2934; r. 711 Seaway Dr., Seabrook, TX 77586, 713 334-3293.

BEAVERS, Ms. Myriam A., (Myriam D. Albertini); '77 BS; Case Worker; Trins, 1300 Moursund, Houston, TX 77030, 713 791-6671; r. 8299 Cambridge, #1302, Houston, TX 77054, 713 795-0227.

BECHT, Mrs. Paul A.; '65; r. POB 12639, Gainesville, FL 32604.

BECHTELHEIMER, Karen '65 (See Mrs. Joseph W. Luquire).

BECK, Charles W.; '81; Student; U. of Alabama, Tuscaloosa, AL 35403, 205 348-5133; r. 1359 Azalea Rd., Mobile, AL 36609, 205 348-5133.

BECKER, Ann-Marie; r. 2 Pecan Cir., Long Beach, MS 39560.

BECKER, Gerald P.; '66; r. 10734 Faulkner Ridge Ct., Columbia, MD 21044.

BECKER, Patricia '77 (See Mrs. Edward F. Greer).

BECKERLE, Mrs. Vivian S., (Vivian M. Sheffield); '69 AB; Cert. Legal Asst.; Robert A. Beckerle, Atty., 2970 Cottage Hill Rd., Ste. 115, Mobile, AL 36606, 205 476-1806; r. 2301 Genoa Dr., Mobile, AL 36609, 205 666-1820.

BECKHAM, James A., Jr.; '64 BS; Pres.; James A. Beckham & Assoc., 1151 Flaymore Dr., Katy, TX 77450, 713 578-3842; r. Same, 713 578-3388.

BECKSTOFFER, Herman, Jr.; '60; r. 126 Marlborough St., Boston, MA 02116, 617 262-6064.

BECVAR, Brent A.; '71; r. St. Edwards U., Box 615, Austin, TX 78704.

BEDDOW, Frank P., Jr.; '38; Retired; r. 6239 Holly Bay Dr., Jacksonville, FL 32211, 904 743-0946.

BEERS, Mrs. Lisa P., (Lisa M. Palmer); '77 BA; Creative Svc. Dir.; WSFA-TV, NBC, 10 E. Delano Ave., Montgomery, AL 36105, 205 281-2900; r. 3860 Governor's Dr., #N-349, Montgomery, AL 36111, 205 281-6702.

BEGLEY, Mrs. Cindy S., (Cindy S. Steinbach); '74 BS; Homemaker; r. 1507 Sycamore Ln., Northbrook, IL 60062, 312 480-9015.

BEHAN, Laura W. '81 (See Laura B. Jacobsmeyer).

BEHM, Stephen P.; r. 219 Wildbrier Dr., Ballwin, MO 63011, 314 227-4857.

BEHNKE, Anne E.; '82 BA; Couns.; Academy of the Sacred Heart, Box 310, Grand Coteau, LA 70541, 318 662-5275; r. Same, 318 662-5450.

BEHRINGER, William Neail; '61 BS; Pres.; N.B. Consultants, 24 E. 38th, New York, NY 10016, 212 683-7000; r. 11 Wagstaff Ln., West Islip, NY 11795, 516 669-0973.

BEINING, Rev. Paul R., SJ; '49; r. c/o U. of Scranton, Scranton, PA 18510.

BEIRNE, Ms. Charla W., (Charla F. Ward); '68; Real Estate Broker; Madeline O'Brien, Inc. Realtors, 1775 Saint James Pl., Houston, TX 77056, 713 621-4953; r. 316 Bunker Hill, Houston, TX 77024, 713 780-8867.

BEIRNE, Martin D., Jr.; '66 BS; Atty.; Fulbright & Jaworski, 800 Bank of the Southwest Bldg., Houston, TX 77002, 713 651-5572; r. 11924 Durrette, Houston, TX 77024, 713 789-0756.

BEIRNE, Maureen T.; '84 BS; Legal Asst.; Beirne & Barrett, POB 87, Athens, PA 18810, 717 888-9629; r. RD 2, POB 247, Athens, PA 18810, 717 888-0793.

BEKURS, Katherine T.; '77; Leinkauf Elem. Mobile Cnty. Sch., Mobile, AL 36601; r. 2351 Old Government St., Mobile, AL 36606, 205 473-1409.

BELCHER, Mrs. Burt, (Debbie Corsi); '73 BS; Substitute Teacher, Bradenton, FL 33505; r. 2810 23rd Ave., W., Bradenton, FL 33505, 813 747-7845.

BELL, C. Elizabeth '63 (See Mrs. Elizabeth B. Ward).

BELL, Robert W.; '59; Pres.; RWB Realty Corp., 938 Lafayette St., New Orleans, LA 70113, 504 525-7000; r. 1730 2nd St., New Orleans, LA 70113, 504 897-9037.

BELLAMY, Brian G.; '81; Student; Ohio State U., Columbus, OH 43120; r. 673 Vernon Rd., Bexley, OH 43209, 614 291-5177.

BELLAMY, Mrs. Diane, (Diane Wagner); '67; Dir. of Sales; La Mansion de Norte Hotel, 37 NE Loop 410, San Antonio, TX 78216, 512 341-0292; r. 1123 Sugar Pines, San Antonio, TX 78232, 512 494-8771.

BELLAMY, William E.; '67; Owner; Design Assoc., 12255 West Ave., San Antonio, TX 78216, 512 340-2721; r. Same, 512 496-4990.

BELLAN, William J., Sr.; '51; r. 142 Mount Carmel Dr., Natchez, MS 39120, 601 445-4267.

BELLMAN, Charles H.; '48 BSC; Exec. VP; Augusta Chamber of Commerce, 600 Broad Street Plz., Augusta, GA 30901, 404 722-0421; r. 2324 Overton Rd., Augusta, GA 30904, 404 738-3968.

BELLO, Mrs. Jan R., (Jan Reynolds); '65 BS; Social Work Cnslt.; State of LA, 1520 S. Chateau Cir., Lake Charles, LA 70605, 318 477-8588; r. Same.

BELLOWS, Henry W.; '64 BS; Area Sales Mgr.; General Electric Co., New Orleans, LA 70123; r. 408 Bellemeade Blvd., Gretna, LA 70053, 504 392-1569.

BELLOWS, Mrs. Henry W., (Beverly Anne Young); '65 BS; Med. Tech., Lab Dir.; Meadowcrest Hosp., Gretna, LA 70053; r. 408 Bellemeade Blvd., Gretna, LA 70053, 504 392-1569.

BELMANY, Bassam S.; '83 BS; Student; U. of South Alabama, Grad. Biology School, Mobile, AL 36608; r. 2800 Grant St., Mobile, AL 36606, 205 476-5666.

BELOTT, Mrs. Robert L.; '66; r. 659 Park Ave., East Orange, NJ 07017.

BELTRAN, Mrs. Miguel H.; '69; r. Campos Eliseos 152, Mexico 5 D.F., Mexico.

BEMBEN, Joseph A.; '65; r. 7820 Ascot Dr., Anchorage, AK 99502, 907 243-0370.

BENAVIDES, Dr. Hector P.; '48; r. Ave. Union, 1524 Apt. 142, Monterrey N.L., Mexico.

BENDER, Barbara '66 (See Mrs. Michael D. Knight).

BENDER, John T.; '84 BA; Law Student; U. of Alabama, Tuscaloosa, AL 35401; r. 3619 Riviere Duchien Rd., Mobile, AL 36609, 705 661-5076.

BENDER, Dr. T.J., Jr.; '39; Orthopedic Surgeon; Bone & Joint Clinic, 1457 Springhill Ave., Mobile, AL 36604, 205 433-1583; r. POB 66055, Mobile, AL 36606, 205 661-5500.

BENDILLO, Bro. Victor; '52; r. 60 N. Catherine, Mobile, AL 36604.

BENDORF, Elin T. '78 (See Mrs. Timothy R. Murphy).

BENDORF, Kristin E. '77 (See Mrs. Kristin E. Drlicka).

BENDORF, Marta M. '76 (See Mrs. Marta M. McGuire).

BENIGNO, Stephen V.; '85; Student; Texas A&M, College Station, TX 77840, 409 693-5506; r. 3206 Salinas Ct., Irving, TX 75062, 214 255-0863.

BENITEZ, Ray A.; '52; r. 240 Oaklane, Mandeville, LA 70448.

BENITO, Gerardo R., Jr.; '50; r. POB 1106, Guayama 00654, Puerto Rico.

BENITO, J. R.; '52; r. POB 1106, Guayama 00654, Puerto Rico.

BENJAMIN, Mrs. James, (M. Vitsi Freitas); '63 BS; r. 9931 Greenfield Dr., Dallas, TX 75238, 214 341-7022.

BENNEFIELD, Dr. J. I.; '51; r. POB 2529, Lake City, FL 32055.

BENNETT, Dr. Gordon L.; '67; r. 2414 Blind Pond Ave., Lutz, FL 33549.

BENNETT, John A.; '80; r. 4817 Janice Dr., Mobile, AL 36618, 205 633-4076.

BENNETT, Dr. John L.; '70 BS; Family Phys., Star Rte., Box 259, California, MD 20619, 301 863-5835; r. 104 Elm Ct., Lexington Park, MD 20653, 301 863-6762.

BENTON, Mrs. Aurelia H., (Aurelia B. Hooks); '71 BS; r. 3217 Venetia Rd., Mobile, AL 36605, 205 476-4953.

BENYO, Peter; '65; r. Rte. 4, Box 79, Mobile, AL 36609.

BENZ, Sarah A. '68 (See Mrs. Sarah B. Phillips).

BENZIGER, Mrs. Georgann S.; '65; Mgr. of Abrasives Dept.; General Tool & Supply, Portland, OR 97208, 503 226-3411; r. 6703 SW Marquette Ct., West Linn, OR 97068, 503 655-5778.

BENZINGER, Rev. Oscar L., SJ; '60; r. 3401 W. Wisconsin Ave., Milwaukee, WI 53208.

BERBERICH, Brett W.; '82; r. 31 Woodcrest Dr., St. Louis, MO 63124.

BERBERICH, Brooke E.; r. 31 Woodcrest Dr., St. Louis, MO 63124.

BERCHER, Paul R., MD; '62 BS; Assoc., Family Practitioner; Family Practice Clinic, 240 10th, SE, Paris, TX 75460, 214 784-3334; r. 1040 31st, SE, Paris, TX 75460, 214 785-5827.

BERDON, August W.; '29; Retired; r. 2529-19th St., Lake Charles, LA 70601, 318 477-8561.

BERDON, Dr. John K.; '51; r. 5 Eastbrooke Condominium, Jackson, MS 39216.

BERGA, Daniel D.; '47 BS; Sr. Auditor; The Sperry & Hutchinson Co. Inc., 330 Madison Ave., New York, NY 10017, 212 983-2060; r. POB 987, Fern Park, FL 32730, 305 339-0198.

BERGAU, Francis C.; '79 BA; Independent Broker, 1060 Bickell Ave., Apt. 310, Miami Beach, FL 33131, 305 374-8259; r. 1221 6th St., Clermont, FL 32711, 904 394-4758.

BERGEN, George T.; '39; r. 94 NE 102nd St., Miami, FL 33138.

BERGEN, John D.; '55; r. 280 Lake Placid Dr., Apt. 11, Atlanta, GA 30342.

BERGER, Mrs. Norman J.; '53; r. 4454 Airport Blvd., Mobile, AL 36608, 205 342-6902.

BERGER, Dr. Norman J.; '50 BS; Dentist, 100 S. University Blvd., Mobile, AL 36608, 205 342-5664; r. 4454 Airport Blvd., Mobile, AL 36608, 205 342-6902.

BERGERON, Mrs. Luanne M., (Luanne M. Preziosi); '81 BS; Merchandiser; Villa Banfi USA, Old Cedar Swamp Rd., Old Brooksville, NY 10331; r. 915 Sutherland Cir., Valrico, FL 33594, 813 681-8100.

BERGGREN, Saxten M.; '61; r. 3421 Clifford Dr., Metairie, LA 70002.

BERNARD, CPO Daniel W., USN(Ret.); '39; r. Rte. 7, Box 47, Jonesboro, AR 72401, 501 935-5065.

BERNARD, Joseph P.; '66; r. 1001 Antioch Cir., Virginia Beach, VA 23464, 804 340-5639.

BERNARD, Mim '69 (See Mrs. Robert E. Bullock).

BERNAUER, John J., Jr.; '63 BA; r. 60 Carly Ave., Apt. 4-D, Yonkers, NY 10705, 914 965-0252.

BERNBROCK, Gregory J.; '64 BS; Southern Reg. Sales Mgr.; Josten's Inc., 7612 Picardy Ave., Ste. E, Baton Rouge, LA 70809, 504 769-8372; r. 6325 Overton Dr., Baton Rouge, LA 70808, 504 766-5974.

BERNERO, Victor J.; '42; Retired; r. 3030 Rue Renoir, #227, South Bend, IN 46615, 219 233-1019.

BERNOS, Michael T.; '73 BS; Free-Lance Writer, 6803 Louis XIV, New Orleans, LA 70124, 318 747-7200; r. Same.

BERRIER, Lawrence W., Jr.; '49 BS; Retired; r. 602 Pine St., Springhill, LA 71075, 318 539-4648.

BERRY, Lucile A.; '82; r. 462 Lake Forest Dr., Bay Village, OH 44140.

BERRY, Ms. Rachel V.; '76 BA; Community Relations Mgr.; Chippewa Nature Ctr., Inc., 400 S. Badour Rd., Midland, MI 48640, 517 631-0830; r. 6127 Eastman Rd., #12A, Midland, MI 48640, 517 631-8512.

BERT, Ann E. '68 (See Mrs. Ann B. Reuter).

BERTAGNOLLI, A. J.; '50; r. USAED Middle E., Box 4183, APO, New York, NY 09038.

BERTE, Joel W.; '80 AB; Sales Agt.; Joseph Golden Insurance Agcy., Inc., 95 Crown St., New Haven, CT 06510, 203 787-6556; r. 148 Middle Beach Rd., Madison, CT 06443, 203 245-1360.

BERTE, Dr. John B.; '51 BS; Pulmonary Phys., 1435 Chapel St., New Haven, CT 06511, 203 777-1787; r. 148 Middle Beach Rd., Madison, CT 06443, 203 245-1360.

BERTOLOTTI, H. A.; '50; r. 205 Confederate Dr., Spanish Fort, AL 36527, 205 626-0799.

BERTUCCI, Mrs. Bryan J., (Ruth M. Frey); '73 BS; r. 2137 Jackson Blvd., Chalmette, LA 70043, 504 277-5156.

BERTUCCI, Bryan J., MD; '73 BS; Family Practitioner; De La Ronde Medical Ctr., 9000 Patricia, Chalmette, LA 70043, 504 277-8941; r. 2137 Jackson Blvd., Chalmette, LA 70043, 504 277-5156.

BERTUCCI, Emile A., III; '72 BS; Admin.; De La Ronde Medical Ctr., 9000 Patricia St., Chalmette, LA 70043, 504 277-8941; r. POB 9, St. Bernard, LA 70085, 504 682-8095.

BERTUSSI, Elena L.; '81; Sales Asst.; Shearson Lehman American Express, New York, NY 10022; r. 68 Center St., Pearl River, NY 10965, 914 735-3959.

BESHARA, Daniel; '52 BA; Reg. Exec. Dir.; Southwestern Reg. Ofc.-College Bd., 211 W. 7th St., Ste. 922, Austin, TX 78701, 512 472-0231; r. 8911 Spring Lake Dr., Austin, TX 78750, 512 258-0844.

BESINGER, Leonard W., III; '81; r. RR 1, Box 271, Marathon, FL 33050.

BESSETTE, Mrs. Phillip A.; '71; r. 8935 Tripoli Dr., Cincinnati, OH 45239, 513 931-6054.

BEST, Harry L.; '54 BS; r. 2635 Walton Way, Apt. C, Augusta, GA 30904.

BEST, Joanne D., (Joanne Osinski); '57; Teacher; St. Mary's Elem. School, Augusta, GA 30904; r. 830 Fleming Ave., Augusta, GA 30904, 404 736-2327.

BETANCOURT, Lawrence; '60; Requirements Analyst, Robins AFB, Warner Robins, GA 31093, 912 926-2997; r. 124 Lake Dr., Warner Robins, GA 31093, 912 923-7481.

BETBEZE, Anne M. '84 (See Mrs. Anne B. Brackman).

BETBEZE, Gerald B.; '50; Retail Mgr.; Eckerd Drugs, Inc., Chickasaw, AL 36610, 205 452-0531; r. 9 Audubon Pl., Mobile, AL 36606, 205 473-4804.

BETBEZE, J. Gaines, Sr.; '48; Pres.; Betbeze Realty Co., Inc., POB 6151, Mobile, AL 36660, 205 661-5586; r. 361 Coventry Way, Mobile, AL 36606, 205 471-1570.

BETBEZE, Joseph, Jr.; '79; r. 2009 Dauphin St., Mobile, AL 36606, 205 476-2987.

BETBEZE, Ms. M. Sue; '57 BS; Teacher; Clark School, Chickasaw, AL 36611; r. 5325 Moffat Rd., Mobile, AL 36608, 205 342-9215.

BETBEZE, S. J., Jr.; '52; Engr.; South Central Bell, Birmingham, AL 35203; r. 809 Westfield Dr., Fairfield, AL 35064, 205 780-0570.

BETHANEY, Mike; '50; r. 3239 Greenfield Ave., West Los Angeles, CA 90034.

BETOWSKI, Rev. E. Paul, SJ; '42; Chaplain; US Army White Sands Missile Range, Ofc. of the Catholic Chaplain, White Sands Mis. Range, NM 88002, 505 678-2740; r. BOQ, Bldg. 503, Apt. 16, White Sands Mis. Range, NM 88002, 505 678-2611.

BETTENCOURT, Ms. Carol S., (Carol Sue Mudd); '63 BS, '64 MA; Revenue Ofcr.; IRS, 3610 Central Ave., Riverside, CA 92506, 714 351-6771; r. 2447 Peacock Ln., Corona, CA 91720, 714 371-4399.

BETTIS, Gwendolyn; '81; r. 1862 Costarides St., Mobile, AL 36617.

BETTY, Ellen '66 (See Mrs. Lionel C. Jacob).

BETTY, Sam M.; '39 BSC; Pres.; Betty Tours, 63 S. McGregor Ave., Mobile, AL 36608, 205 343-4978; r. Same, 205 342-6893.

BETTY, Dr. Samuel A.; '65 BA; Prof.; U. of Colorado, Denver, CO 80206, 303 629-2888; r. 1354 Race St., Denver, CO 80206, 303 370-4874.

BETTY, Stephanie '69 (See Mrs. Edward N. Morris).

BEUTTENMULLER, D.; '41 BS; Computer Programmer; South Florida Water Mgmt. Dist., Gun Club Rd., West Palm Beach, FL 33406; r. 243 Russlyn Dr., West Palm Beach, FL 33405, 305 832-8832.

BEUTTENMULLER, Dr. Paul A.; '46 AB; Prof./Chmn. Philosophy & Theology; Cardinal Glennon Clg., 5200 Glennon Dr., Shrewsbury, MO 63119, 314 644-0266; r. 13166 Greenburgh, St. Louis, MO 63146, 314 576-5633.

BEYT, John L., Jr., DDS; '33 BS; 115 E. Saint Peter, New Iberia, LA 70560, 318 364-8511; r. 325 Country Club, New Iberia, LA 70560, 318 369-6198.

BIAGIOTTI, Mrs. Mary Lou; '63; r. 8375 Twin Lake Dr., Boca Raton, FL 33434.

BIASIOLLI, Francis C.; '68; r. 1908 Dellwood Rd., Charlottesville, VA 22901, 804 973-3992.

BIBB, John T.; '52; VP of Engrg.; Christopher C. Mangum Inc., POB 5936, Raleigh, NC 27650, 919 833-7508; r. 2856 Wycliff Rd., Raleigh, NC 27607, 919 782-7480.

BICK, Thomas J.; '66 BS; Guidance Couns.; Hazelwood Sch. Dist., 11300 Dunn Rd., St. Louis, MO 63138, 314 355-6800; r. 1476 Somerset Shire, Florissant, MO 63031, 314 837-6637.

BIELEFELD, Dr. Michael J.; '61 BS; Sr. Principal Scientist; Computer Sciences Corp., Space Telescope Science Institute, Baltimore, MD, 301 338-4787; r. 8326 Imperial Dr., Laurel, MD 20708, 301 776-3769.

BIELMAN, Lawrence; '55 BS; Proj. Mgr.; Rockwell Intl.-Rocketdyne Div., 6633 Canoga Ave., Canoga Park, CA 91304, 818 710-4682; r. 1847 Fallview St., Westlake Village, CA 91361, 805 495-5351.

BIENVENU, Richard A.; '74 BA; r. 859-1/2 Roosevelt Pl., New Orleans, LA 70119, 504 488-5054.

BIETY, Joseph W.; '43; Retired; r. 5717 Ridgerock Rd., Ft. Worth, TX 76132, 817 292-9025.

BILES, William E.; '60; Prof. & Chmn.; Industrial Eng. Dept., LA State U., 3128 CEBA, Baton Rouge, LA 70803, 504 388-5112; r. 1553 Leycester Dr., Baton Rouge, LA 70808, 504 769-7393.

BILLAC, Rev. Christopher A., SJ; '58 AB, '59 MA; Teacher; Jesuit HS of Tampa, 4701 N. Himes, Tampa, FL 33614, 813 877-5347; r. Same.

BILLINGSLEY, James; '60; r. 4948 Glade Hill St., Jacksonville, FL 32206, 904 398-1441.

BINDER, Gary S.; '76; r. 5505 Lapuerta Del Sol Blvd., #430, St. Petersburg, FL 33715.

BINION, Mack B., III; '69 BA; Atty., POB 2727, Mobile, AL 36652, 205 342-8259; r. Same.

BIRNESSER, Gerald H.; '64; r. POB 14582, Ft. Lauderdale, FL 33302.

BISCEGLIA, Theresa Ann '75 (See Mrs. Theresa B. Mazzullo).

BISCHOFF, Marion A. '62 (See Mrs. Marion Bischoff Clark).

BISHARA, Ronnie J.; '64; r. 3601 Candelaria, Plano, TX 75074.

BISHOP, Aubrey A.; '62; r. 3012 Bay Crescent Dr., Mobile, AL 36605, 205 476-1924.

BISHOP, Mrs. Joan M., (Joan M. Scholl); '61 BS; Program Coord.; Texas Dept. of Health, 1100 W. 49th St., Austin, TX 78756; r. 11803 Carshalton Dr., Austin, TX 78758, 512 837-4552.

BISHOP, Julie '84 (See Mrs. Julie B. Weinacker).

BISHOP, Katie; '84 BA; r. 9420 S. 86th Ct., Hickory Hills, IL 60457, 312 598-6366.

BISHOP, Maurine H.; '80; r. 363 Azalea Rd., Apt. N-23, Mobile, AL 36609.

BISHOP, Paul T.; '51; r. RD 1, Hopi Tr., Box 73, Oak Ridge, NJ 07438.

BISHOP, Ross H.; '84 BS; Student; U. of South Alabama Medical School, Mobile, AL 36608; r. Rte. 2, Box 195, Fairhope, AL 36532, 205 342-2924.

BISJAK, Mrs. Waldina F., (Waldina Fahey); '64 BA; Marriage & Family Couns., 3430 5th Ave., Ste. E, San Diego, CA 92103, 619 299-8083; r. 2040 S. Grade Rd., Alpine, CA 92001, 619 445-0283.

BITTMAN, Robert J.; '81; Law Student; Catholic U. of America, Washington, DC 20017; r. 9116 Bradley Blvd., Potomac, MD 20854, 301 469-6674.

BIVENS, Shawn A.; '81; r. POB 118, Mobile, AL 36601.

BIVENS, Tony; '75; r. 400 Charles St., Mobile, AL 36604.

BIVENS, Mrs. Tony; '77; r. 400 Charles St., Mobile, AL 36604.

BIXLER, Emanuel H., Jr.; '34; Retired; r. 67 E. Ridgelawn Dr., Mobile, AL 36608, 205 342-1898.

BIXLER, William H.; '38 BSC; Retired; r. 4700 Bexley Ln., Mobile, AL 36608, 205 342-8444.

BIZZELL, Platt E.; '55; r. 2004 Bayou Grande, Warrington, FL 32507.

BLACK, Mrs. George W., (Margaret Albright); '59; Homemaker; r. 1800 Barracks Rd., Charlottesville, VA 22903, 804 977-4499.

BLACK, George W., PhD; '57 BA; Prof.; U. of Virginia, Drama Dept., Charlottesville, VA 22903; r. 1800 Barracks Rd., Charlottesville, VA 22903, 804 977-4499.

BLACK, Marcus P.; '53 BSC; Retired; r. 909 Santa Rosa Blvd., #269, Ft. Walton Beach, FL 32548, 904 244-3484.

BLACK, Marsha M.; r. 418 W. Petain St., Prichard, AL 36610.

BLACKBURN, Gerald J.; '54; r. 122 W. Kinzie Ave., Chicago, IL 60610.

BLACKMAN, James E., DMD; '50; Dent., 54 Midtown Park, W., Mobile, AL 36606, 205 473-3571; r. 3204 Emogene St., Mobile, AL 36606, 205 473-3205.

BLACKMAN, Dr. John A., Jr.; '52; 205 473-3571; r. 50 Kingswood Dr., W., Mobile, AL 36608, 205 344-0592.

BLACKMAN, Patricia '58 (See Ms. Patricia B. Cooke).

BLACKWELL, Donald A.; '80 BA; Atty.; Blackwell, Walker, Gray, Powers, ..., 2400 Amerifirst Bldg. 1 SE 3rd Ave., Miami, FL 33131, 305 358-8880; r. 13235-1 SW 111 Ter., Miami, FL 33186, 305 382-0780.

BLAESER, Robert M.; '51; VP, Natl. Sales Mgr.; Hi-Cone, Div. of ITW, 1140 Bryn Mawr Ave., Itasca, IL 60143; r. 1321 St. Francis Ct., Wheaton, IL 60187, 312 668-5217.

BLAIN, Thomas D.; '71; r. 529th MP Co., APO, New York, NY 09102.

BLAIN, Mrs. Thomas D.; '71; r. 529th MP Co., APO, New York, NY 09102.

BLAIR, Antoinette T. '59 (See Mrs. Antoinette B. Buser).

BLAKE, Joseph S.; '81; Supv.; Threads-Up, Bensenville, IL 60106; r. 3008 Bernice Ave., #25, Lansing, IL 60438, 312 895-1561.

BLAKE, Juliette H. '70 (See Mrs. Juliette B. Sanders).

BLAKE, Max J.; '64 BS; Mgr.; Bett-B-Farm, Rte. 4, Box 610-A, Benton, AR 72015; r. Saem, 501 794-1016.

BLAKE, Mrs. Max J., (Jean Nicks); '64 BS; Owner; Sport-Shop, Benton, AR 72015; r. Rte. 4, Box 610-A, Benton, AR 72015, 501 794-1016.

BLAKE, Nancy F. '75 (See Ms. Nancy D. Ford).

BLAKE, Mrs. Oliver W.; '73; r. 1933 Oak Grove Rd., NE, Atlanta, GA 30345.

BLAKE, Dr. William A.; '35; Retired; r. 4300 The Cedars, Mobile, AL 36608, 205 344-1830.

BLAKENEY, Dr. Ernest W., Jr.; '60 BS; Prof. of Biochemistry; Louisiana State U., Baton Rouge, LA 70803; r. 988 Baird Dr., Baton Rouge, LA 70808, 504 766-7923.

BLANCHARD, Claude W., Jr.; '50; r. 667 Pauley Rd., Mount Pleasant, SC 29464, 803 884-7744.

BLANCHARD, Mrs. Leslie; '62; r. 153 Mohawk St., Mobile, AL 36606, 205 479-2320.

BLAND, Mrs. Elizabeth Ann C., (Elizabeth Ann Collins); '69 BS; Counselor; Shelby Cnty. School, 190 N. Hollywood St., Memphis, TN 38112; r. 193 Lorece St., Memphis, TN 38117, 901 761-4582.

BLAND, G. Breen, MD; '37 BS; St. Joseph Med. Bldg., 210 Jackson, Memphis, TN 38105, 901 526-8445; r. 3103 Clancy Rd., Millington, TN 38053, 901 358-6297.

BLAND, John D., Sr.; '37 BS; Pres.; Wiseman, Bland Foster & O'Brien AE Inc, 2600 Poplar Ave., Memphis, TN 38112, 901 324-2104; r. 5087 S. Angela Rd., Memphis, TN 38117, 901 682-3781.

BLANKENSHIP, J. Don; '47 BA; Retired; r. 165 Cherokee Dr., Memphis, TN 38111, 901 327-3093.

BLANKENSTEIN, J. Percy; '27; Retired; r. 12 Circle F, Orange, TX 77630, 409 883-5146.

BLOOM, Kathy M. '71 (See Mrs. Kathy B. Durel).

BLUM, Carol M. '62 (See Ms. Carol M. Morgan).

BLUNT, C. Neil; '63 BS; Admin. Asst.; Cincinnati Housing Authority, 16 W. Central Pkwy., Cincinnati, OH

45210, 513 721-4580; r. 340 Wallace Ave., Covington, KY 41014, 606 491-1875.

BLYDENSTEIN, Ms. Lisa W.; '80 BS; Sales Coord.; Haphazard Designs, 1177 Clare Ave., West Palm Beach, FL 33401, 305 832-1774; r. POB 101, Palm Beach, FL 33480, 305 833-7439.

BOASBERG, Louis M.; '33; r. 22 Swan St., Lake Vista, New Orleans, LA 70124.

BOBO, Mrs. Marie L., (Marie A. Lindstedt); '69 BS; Owner, Operations Mgr.; Norrell Service, 2003 Apalachee Pkwy., Ste. III, Tallahassee, FL 32301, 904 878-8613; r. 3711 Shamrock, W., 131-G, Tallahassee, FL 32308, 904 893-6835.

BOCK, John A., Jr.; '53; Atty., 300 W. Washington St., Belleville, IL 62220, 618 234-6600; r. 120 Country Club Pl., Belleville, IL 62223, 618 398-1439.

BODACK, Mark P.; '84 BS; Rsch. Asst.; Cornell U. Medical Clg. New York Hosp., 525 E. 68th St., New York, NY 10021, 212 472-8330; r. 16 Oak Ln., Glen Head, NY 11545, 516 671-1229.

BODDIE, Curtis; '67 AB; Math. Instr.; Manhasset HS, Memorial Pl., Manhasset, NY 11030, 516 627-4400; r. 14 Ashwood Rd., Port Washington, NY 11050, 516 883-6191.

BODET, Mrs. C. Adrien, III, (Elaine Marie Geppert); '79 BS; Acct., San Antonio, TX 78229; r. 4041 Medical Dr., #224, San Antonio, TX 78229, 512 692-7262.

BODET, Jeanne M. '81 (See Mrs. Charles F. Gund, Jr.).

BODET, Dr. Joseph H.; '77; r. 8903-C Eager Rd., St. Louis, MO 63144.

BODIFORD, James L., Jr.; '52; Retired; r. 1200 Bearhollow Rd., Greensboro, NC 27410, 919 292-0552.

BOEDEKER, Elizabeth '73 (See Mrs. Elizabeth B. Embree).

BOEHM, Brian L.; '85; Student; Tulane U., New Orleans, LA 70118; r. 3300 Ridgeway Dr., Metairie, LA 70002, 504 837-0143.

BOEHM, Frank J., Jr.; '36; r. POB 500, Point Clear, AL 36564, 205 928-0262.

BOEHM, Mary E. '66 (See Mrs. F. Barry Maher).

BOGART, Mrs. Robert; '60; Homemaker; r. 255 Sheridan Rd., Glencoe, IL 60022, 312 835-1357.

BOGGAN, Julie A. '76 (See Mrs. Nicholas Divito).

BOGGAN, Linda K.; '78; r. POB 332, Fultondale, AL 35068.

BOGGS, Rev. Robert L., SJ; '41; r. 6226 Saint Charles Ave., New Orleans, LA 70118.

BOGT, Pamela A. '65 (See Mrs. Pamela B. Mikill).

BOGUS, Robert Edward; '72; r. 3002 W. 43rd St., Chicago, IL 60632.

BOHAGER, Bernard C., Sr.; '44; Pres.; General Service Associates, Inc., 515 S. Eden St., Baltimore, MD 21231, 301 563-2300; r. 204 E. Seminary Ave., Lutherville, MD 21093, 301 377-9209.

BOHANNON, William C.; '78 BS; Engr.; Lockheed (EMSCO), 1830 Nasa Rd. 1, Houston, TX 77058, 713 333-5411; r. POB 58624, Houston, TX 77258, 713 996-9311.

BOHANON, Mrs. Pat L., (Patricia L. Mattingly); '69; r. 10072 Rangeview Dr., Santa Ana, CA 92705, 714 730-6651.

BOHENTIN, Mark J.; '78; r. 475 Gary Ave., Wheaton, IL 60187.

BOHNE, Edward R.; '67 BS; Principal; Riviera Beach Elementary Sch., 200 W. 12th St., Riviera Beach, FL 33404, 305 842-3296; r. 15135 69th Dr., Lake Park, FL 33410, 305 747-1044.

BOHNE, Gustave B.; '71 BS; r. POB 8243, West Palm Beach, FL 33407, 305 842-5694.

BOHNE, Mark C.; '75; Detective; Palm Beach Cnty. Sheriff Dept., 3228 Gun Club Rd., West Palm Beach, FL 33406, 305 837-3781; r. POB 8243, West Palm Beach, FL 33407, 305 842-5694.

BOLAND, Mrs. Ginny J., (Ginny Johnson); '75; r. 1348 Midland Ave., Bronxville, NY 10708, 914 776-2349.

BOLAND, James R.; '56 AB; Realtor, 6116 Poplarridge Rd., Columbia, SC 29206; r. Same, 803 787-0363.

BOLAND, John L., Jr.; '35; r. 3003 W. Broadway, #87, Tucson, AZ 85705.

BOLAND, Louis J., Jr.; '74 BSC; VP; Boland Services, 12320 Parklawn Dr., Rockville, MD 20852, 201 984-2400; r. 1535 44th St., NW, Washington, DC 20007, 202 338-5097.

BOLDEN, Roderick L.; '81; r. Rte. 6, Hawthorne Ct., #3, Statesboro, GA 30458.

BOLDRICK, Samuel J.; '69 AB; FL Collection Librarian; Miami-Dade Public Library System, POB 011251, Miami, FL 33101, 305 579-5001; r. 1419 El Rado St., Coral Gables, FL 33134, 305 443-2216.

BOLDT, Mrs. Mary K. (Doey), (Mary K. Schatzman); '79 BS; 4th Grade Teacher; Mary Inst., 101 N. Warson Rd., St. Louis, MO 63124; r. 818 Alexandra Ave., St. Louis, MO 63122, 314 822-8266.

BOLLETTIERI, Nicholas J.; '53 BS; Pres.; Nick Bollettieri Tennis Academy, 5500 34th St., W., Bradenton, FL 33507, 813 755-2648; r. 6608 Gulf of Mexico Dr., Longboat Key, FL 33548, 813 383-1261.

BOLLING, Cary J.; '76; r. Box 37, Nome, AK 99762.

BOLLING, Frank E.; '54 BS; Asst. Campaign Dir.; United Way, Mobile, AL 36601, 205 433-3624; r. 171 Fenwick Rd., Mobile, AL 36608, 205 342-9109.

BOLLING, SFC Jack E., USA(Ret.); '39; r. POB 9266, Panama City Beach, FL 32407, 904 234-5075.

BOLLING, Milton J., III; '54 BS; Scout; Boston Red Sox, 2752 S. Fontainebleau Dr., Mobile, AL 36606; r. Same, 205 479-3843.

BOLTIC, Sylvia K.; '81 BS; r. 1121 Druid Dr., Mobile, AL 36618, 205 344-8536.

BOLTON, Mrs. Henry E., Jr., (Phyllis Barnickel); '58; Homemaker; r. POB 375, Theodore, AL 36590, 205 653-8570.

BOLTON, Joseph M., Sr.; '57 BA; Pres.; Bolton-Berkley Inc., 158 Michigan Ave., Mobile, AL 36604, 205 433-1671; r. 4304 Aldebaran Way, Mobile, AL 36609, 205 661-3324.

BOLTON, Mary Ann '60 (See Mrs. Mary B. Tourault).

BOMARITO, Paul J.; '30 BS; Retired; r. 1422 Lamar St., Apt. 501, Memphis, TN 38104, 901 274-2249.

BONAUD, Ms. Mary H.; '59; r. 2985 Glacier St., Anchorage, AK 99504.

BOND, Mrs. Mary C., (Mary A. Caillouet); '64 BS; Owner; Mary Bond Interiors, POB 9145, Houma, LA 70361, 504 868-3918; r. 309 Midland Dr., Houma, LA 70360, 504 868-4283.

BONDS, Sharlotte M.; '84; Student; U. of South Alabama, University Blvd., Mobile, AL 36609, 205 471-9155; r. 2708 Pierce St., Mobile, AL 36617, 205 456-7896.

BONDURANT, Robert Christopher; '84 BS; r. 1009 Coronado Dr., Gulf Breeze, FL 32561, 904 932-9329.

BONIFACE, Kenneth J., MD; '43 BS; Private Phys.; Kenneth J. Boniface, MD, PA, 30 Bee St., Charleston, SC 29403, 803 723-2638; r. 134 Broad St., Charleston, SC 29401, 803 723-2648.

BONIFACE, K. J., Jr., MD; '71 AB; Medical Dir. Emergency Dept.; St. Francis-St. George Hosp., Inc., 3131 Queen City Ave., Cincinnati, OH 45238; r. 3722 Broadview Dr., Cincinnati, OH 45208, 513 321-2765.

BONIN, Dr. Joseph M.; '50 BS; r. 4517 Chateau Dr., Metairie, LA 70002, 504 888-1443.
BONO, Bro. Vincent; '59; r. 4401 Elysian Fields Ave., New Orleans, LA 70122.
BOONE, Ms. Cecilia Guthrie; '68; r. 6522 Belmead, Dallas, TX 75230.
BOONE, Margaret A.; '78; r. POB 242, Bay Minette, AL 36507.
BOONE, Thomas L.; '59 BSC; Ofc. Mgr.; Chattem, Inc., 1715 W. 38th St., Chattanooga, TN 37409, 615 821-4571; r. 25 Shoal Creeks Fall, Signal Mountain, TN 37377, 615 886-5074.
BOOTH, Ms. Mary Annette; '83; r. 704 Raines Dr., Mobile, AL 36609, 205 661-3947.
BOOTH, Milton O.; '49 BS; VP; Gulf Health Inc., POB 2226, Mobile, AL 36652, 205 431-3170; r. 3 Warwick Rd., Mobile, AL 36608, 205 342-8476.
BOOTHE, Mrs. Carolyn S., (Carolyn Smith); '70 BS; Homemaker; r. 154 S. School St., Fairhope, AL 36532, 205 928-1107.
BOPP, Margaret A. '76 (See Mrs. Clifford E. York).
BORBRIDGE, Rev. David C., SJ; '55 AB; Asst. Prof.; Spring Hill Clg., Mobile, AL 36608, 205 460-2169; r. Spring Hill Clg., Mobile, AL 36609, 205 460-2195.
BORDELON, F. Charles; '38 BSC; Used Car Mgr.; John Shaw Chevrolet, Inc., POB 1088, Opelousas, LA 70570, 318 942-3581; r. 441 Hillside, Opelousas, LA 70570, 318 942-2145.
BORDELON, Larry J.; '41 BSC; Partner; Bordelon Land Co., Box 685, Opelousas, LA 70570, 318 942-4132; r. Same.
BORDELON, Robert E.; '40 BSC; Retired; r. 162 N. Market, POB 1088, Opelousas, LA 70570, 318 942-2897.
BORDELON, Warren J.; '36 BS; r. POB 391, Opelousas, LA 70570, 318 942-2384.
BORDEN, Katherine; '71 BA; Sales Promotional Model; Sweet Talk, 22271 Larkspur Tr., Boca Raton, FL 33433, 305 368-0758; r. Same.
BORDENAVE, Emile A.; '55; r. 6423 Bold Venture Tr., Tallahassee, FL 32308.
BORDERS, M. Sue '71 (See Mrs. M. Sue Heck).
BORNE, Ben W.; '45; CEO; Eastman, Borne & Assoc., 100 W. Monroe St., Chicago, IL 60603, 312 853-0660; r. 7800 Graves Rd., Cincinnati, OH 45243, 513 561-3395.
BORQUAYE, Samuel A.; '81; r. POB 133 Nunaua, Accra, Ghana.
BORRELLO, Donna M.; '82 BA; Law Student; Loyola U., New Orleans, LA 70118; r. 3824 Jema St., New Orleans, LA 70125, 504 822-0637.
BOSARGE, J. Keith; '52 BS; Assoc. Prof.; U. of South Alabama, Mobile, AL 36605; r. 122 Havenwood Cir., Daphne, AL 36526, 205 626-5990.
BOSARGE, K.J.; '30; Retired; r. 112 Hemley St., Bayou La Batre, AL 36509, 205 824-4532.
BOSARGE, Lee, Jr.; '60 BS; Sales Rep.; Dees Paper, Mobile, AL 36606, 205 432-1784; r. 304 Durande Dr., Mobile, AL 36606, 205 478-9606.
BOSARGE, Mrs. Lee, Jr., (Punnie Straub); '59 BS; Medical Tech.; Internal Medicine-Oncology Assoc., 1720 Springhill Ave., Mobile, AL 36606, 205 438-5634; r. 304 Durande Dr., Mobile, AL 36606, 205 478-9606.
BOSARGE, Wade; '52 BS; Pres.; Peterbilt Mobile, Inc., Mobile, AL 36601; r. POB 293, Bayou La Batre, AL 36509, 205 824-2340.
BOSARGE, William V.; '53; r. POB 38, Bayou La Batre, AL 36509.
BOSCO, Joseph B.; r. POB 2008, Pascagoula, MS 39567.
BOSCO, Julius S.; '82 BS; Student; West Virginia Sch. of Osteopathic Med., Lewisburg, WV 24901; r. Rte. 1, Box 91, Ft. Pierce, FL 33450, 305 465-3639.
BOSLEY, Mary T.; '81 BS; Acct.; Marriott Corp., 1 Marriott Dr., Washington, DC 20058, 301 897-1401; r. 8412 Magruder Mill Ct., Bethesda, MD 20817, 301 365-0131.
BOSLEY, Michael D.; '81 BSPS; Student; U. of Maryland, College Park, MD 20742; r. 8412 Magruder Mill Ct., Bethesda, MD 20034, 301 365-0131.
BOSSI, Dennis J.; '67; r. 7178 Huntington Dr., Hudson, OH 44236.
BOSSIER, Steven M.; r. 17 Chateau Palmer, Kenner, LA 70062.
BOSSO, Luisa K. '74 (See Mrs. Luisa K. Tillis).
BOSSO, Mrs. Sandra A.; '75 BA; Atty.; Brackett, Cook, Sned, Welch & Scott, 218 Daytura St., West Palm Beach, FL 33401, 305 655-8631; r. 7 Old Fence Rd., Palm Beach Gardens, FL 33410, 305 622-2270.
BOSSO, William J.; '50; Atty.; Bosso, Bosso & Pardo, 2428 Broadway, Riviera Beach, FL 33404, 305 844-0209; r. 516 Quadrant Rd., North Palm Beach, FL 33408, 305 844-0755.
BOSWORTH, John M.; '61; r. 7010 Blue Bird Ct., Lanham, MD 20706, 301 552-2421.
BOTTA, Dr. James A., Jr.; '59; VP; T.P.S. Inc., 10424 Middle Mount Vernon Rd., Mount Vernon, IN 47620, 812 985-5900; r. 10416 Middle Mount Vernon Rd., Mount Vernon, IN 47620, 812 985-3832.
BOTTER, Reba '57 (See Mrs. James Doyle).
BOUCHELION, COL Horace C., USA; '60 BS; Surgeon, Admin.; US Army Medical Service Corps, 97th ARCOM, Ft. Mead, MD 20755, 301 677-2905; r. 408 Aqua Lynn Dr., Ft. Washington, MD 20744, 301 567-9736.
BOUCHEREAU, Bro. Carl D.; '70 BA; Teacher; Catholic HS, Baton Rouge, LA 70806; r. 1757 Avondale Dr., Baton Rouge, LA 70808, 504 924-7492.
BOUDREAU, Dr. Floyd, III; '64; Pathologist; Mobile Infirmary, Louis Elle St., Mobile, AL 36652, 205 431-3343; r. 12 Buerger Rd., Mobile, AL 36608, 205 344-5180.
BOUDREAUX, Albert J., JD; '49 BA; Partner; Pavy & Boudreaux, Atty-at-Law, 136 W. Bellevue St., Opelousas, LA 70570, 318 942-3466; r. 109 Eleanor, Opelousas, LA 70570, 318 942-1217.
BOUDREAUX, Alvin J.; '43 BS; Ofc. Mgr.; Continental Rentals, POB 1496, Houma, LA 70361, 504 873-7464; r. Rte. 6, Box 351-A, Houma, LA 70363, 504 563-2543.
BOUDREAUX, Claire; '81; Travel Agt.; Way Down South Travel Agcy., 1340 W. Tunnel Blvd., Ste. 120, Houma, LA 70364, 504 879-4471; r. POB 488, Houma, LA 70361, 504 563-2265.
BOUDREAUX, Rev. Claude P., SJ; '49 BS; Latin Teacher; Jesuit HS, 4133 Banks St., New Orleans, LA 70119, 504 486-6631; r. Same.
BOUDREAUX, Mrs. Elaine D., (Elaine T. Davis); '73 BS; Homemaker; r. 12613 Parkwood Ave., Baton Rouge, LA 70815, 504 275-2644.
BOUDREAUX, Frederic J.; '60; Meat Mgr., Owner; Boudreaux IGA Supermarket, POB 488, Houma, LA 70360; r. Same, 504 533-2312.
BOUDREAUX, Gary H.; '59; Ofc. Mgr., Owner; Boudreaux IGA Supermarket, POB 488, Houma, LA 70361, 504 563-4596; r. Same, 504 563-2540.
BOUDREAUX, Hamilton J., III; '73 BS; Appraiser; Azalea Real Estate Agcy., POB 236, Grand Bay, AL 36541, 205 865-4266; r. POB 237, Grand Bay, AL 36541, 205 865-6506.
BOUDREAUX, Henry P.; '73 BSC; Assoc. Partner; Postlethwaite & Netterville, CPA's, Fidelity Natl. Bank Bldg.,

Ste. 600, Baton Rouge, LA 70801, 504 383-1313; r. 12613 Parkwood Ave., Baton Rouge, LA 70815, 504 275-2644.

BOUDREAUX, James P.; '78; Charter Pilot; Paul Fournet Air Services, POB 90440, Lafayette Reg. Airport, Lafayette, LA 70509, 318 237-0520; r. 114 Choctaw Rd., Lafayette, LA 70501, 318 237-8177.

BOUDREAUX, Monica M.; '84 BA; Couns.; Mc Donnel Methodist Ctr., Houma, LA 70361; r. POB 488, Houma, LA 70361, 504 563-2265.

BOUDREAUX, Paul H., Sr.; '50; r. 403 Hopkins Blvd., Biloxi, MS 39530.

BOUDREAUX, Dr. Philip A.; '27; Retired; r. 5400 York St., New Orleans, LA 70125, 504 866-2142.

BOUDREAUX, Robert J., Jr.; '56 BS; Mgr., Owner; Boudreaux IGA Supermarket, POB 488, Houma, LA 70361, 504 563-4596; r. Same, 504 563-2265.

BOUDREAUX, Dr. Veltin J.; '60 BS; Chief of Radiology; Hertzler Clinic, 4th at Chestnut, Halstead, KS 67056, 316 835-2241; r. 1300 Terrace Dr., Newton, KS 67114, 316 283-6460.

BOULET, Andrew J.; '80; r. 6225 Bordeaux, #202, Dallas, TX 75209.

BOUNDS, C. Chandler; '69 BS; Psychologist; NW Louisiana State School, 5401 Shed Rd., Bossier City, LA 71111, 318 742-6220; r. 8030 Dogwood Tr., Haughton, LA 71037, 318 949-4593.

BOURGEOIS, George W.; '31 BS; Retired; r. 1727 Douglass Dr., Jackson, MS 39211, 601 366-9714.

BOURKE, John D., Jr.; '74; r. 75 Henry Ave., Ft. Thomas, KY 41075.

BOUSSON, John E.; '59 BS; Dir. Microbiology; Mobile Infirm., Louiselle St., Mobile, AL 36652, 205 431-2239; r. 54 Bainbridge Ct., Mobile, AL 36606, 205 473-6896.

BOUTREIS, Dr. Warren J.; '43 BS; Retired; r. Rte. 4, Box 502, Pineville, LA 71360, 318 445-1756.

BOUTWELL, Ms. Ann Taylor, (Ann R. Taylor); '58 AB; Communications Proj. Asst.; Am. Soc. Heating Refridge & A.C. Eng.Inc, 1791 Tullie Cir., NE, Atlanta, GA 30329, 404 636-8400; r. 1451 Wessyington Rd., NE, Atlanta, GA 30306, 404 876-0998.

BOUTWELL, Osmond; '40; r. 3941 Government Blvd., Mobile, AL 36609, 205 666-1516.

BOUVIER, Dr. Leon F.; '61 BS; Demographer; Population Reference Bureau, 2213 M St., NW, Washington, DC 20037, 202 785-4664; r. 3817 Huey Ct., Virginia Beach, VA 23456, 804 495-2281.

BOWAB, J. Alex; '67 BA; Pres.; Cable TV of Pleasure Island, 2320 Canal Village Rd., Gulf Shores, AL 36542, 205 968-6822; r. 155 Provident Ln., Mobile, AL 36608, 205 343-1451.

BOWEN, Chris A.; '79 BSC; Realtor; Chris Bowen-Real Estate, 121 Glenwood, Mobile, AL 36606, 205 476-5028; r. Same.

BOWEN, Erin C.; '81; r. 2809 Newburg Rd., Louisville, KY 40205.

BOWER, Thomas O., Jr.; '67; Engr.; South Central Bell, 1806 6th St., Tuscaloosa, AL 35401, 205 345-9388; r. 13 Brookwood Estates, Brookwood, AL 35444, 205 553-4421.

BOWER, Walter T.; '51; r. 4220 Hayes St., Hollywood, FL 33021, 305 981-3065.

BOWERSOX, Ms. Christina A.; '77 BA; Talkshow Host; WKRG-TV Inc., 555 Broadcast Dr., Mobile, AL 36606, 205 479-5555; r. 3800 Cabana Club, Apt. 206, Mobile, AL 36609, 205 460-0159.

BOWES, Connie M. '75 (See Mrs. Connie B. Postal).

BOWES, Cynthia A. '81 (See Mrs. Cynthia A. Galvin).

BOWLER, John P.; '81; r. 1432 Sequoia Tr., Glenview, IL 60025.

BOWLER, Lucy A. '69 (See Mrs. Lucy B. Westfall).

BOWLES, John F.; '49; r. 2723 Walton Way, Augusta, GA 30904.

BOWLING, Joseph R., MD; '60 BS; Peveler & Bowling, PSC, 610 Audubon Plz., Louisville, KY 40217, 502 635-7455; r. 814 Rugby Pl., Louisville, KY 40222, 502 425-3724.

BOYCE, Sallee A.; '84 BA; r. 3005 Shillinger Rd., Mobile, AL 36609, 205 666-5187.

BOYD, Harry F.; '81; Owner; H.F. Boyd Co., 1262 Azalea Rd., Mobile, AL 36609, 205 661-6436; r. Same, 205 473-2531.

BOYKIN, Mrs. Bob; '59; Homemaker; r. 1957 Point Legere, Mobile, AL 36605, 205 476-1245.

BOYKIN, Bob; '44; Pres.; Tensaw Land & Timber Co., 1111 Beltline, Mobile, AL 36608, 205 471-3454; r. 1957 Point Legere, Mobile, AL 36605, 205 476-1245.

BOYKIN, Elliot L.; '50; Retired; r. 108 South St., Mobile, AL 36605, 205 478-1332.

BOYKIN, Matthew A., Jr.; '53; Sr. Forester; International Paper Co., Moss Point, MS 39563, 601 475-8112; r. 808 Spanish Ave., Pascagoula, MS 39567, 601 762-4158.

BOYLE, Charles A., Jr.; '59 AB; Special Agt., Investigator; FBI, POB 2128, Mobile, AL 36652, 205 438-3674; r. 4301 Marquette Dr., Mobile, AL 36608, 205 342-1762.

BOYLE, Charles J., PhD; '50 AB; Chmn. English Dept.; Spring Hill Clg., Mobile, AL 36608, 205 460-2383; r. 201 Stillwood Ln., Mobile, AL 36608, 205 342-2958.

BOYLE, Mrs. Roberta F., (Roberta M. Fink); '81 BS; Legal Asst.; Sintz, Pike, Campbell & Duke, 3763 Professional Dr., Mobile, AL 36609, 205 344-7241; r. 201 Stillwood Ln., Mobile, AL 36608, 205 342-2958.

BOYLE, Thomas E.; '47 BSC; Mgr.; South Central Bell Telephone Co., 365 Canal St., Rm. 1360, New Orleans, LA 70140, 504 528-7339; r. 3501 James Dr., Metairie, LA 70003, 504 887-1550.

BRABNER, G. Reynolds; '57; Retired; r. 55 Cullen Dr., Mobile, AL 36606, 205 476-2578.

BRACEWELL, Cynthia L.; '81; r. Rte. 1, Box 232, Semmes, AL 36575, 205 344-4073.

BRACKMAN, Mrs. Anne B., (Anne M. Betbeze); '84 BS; Sales Assoc.; Lowder Realty-Better Homes & Gardens, POB 936, Gulf Shores, AL 36542, 205 968-7506; r. POB 2421, Gulf Shores, AL 36542, 205 968-7580.

BRADLEY, Francis E., Jr.; '51; r. POB 32162, Charleston, SC 29407.

BRADLEY, Frank W.; '51 BS; Chmn. of Bd.; K.C. One Realtors, 9225 Ward Pky., Kansas City, MO 64114, 816 361-6600; r. 835 W. 53rd Ter., Kansas City, MO 64114, 816 523-5333.

BRADLEY, Rev. James P., SJ; '61 BS; Dir. Comn. on Res. & Dev.; Jusuit Secondary Educ. Assn., Fordham U. at Lincoln Ctr., New York, NY 10023, 212 841-5458; r. 106 W. 56th St., New York, NY 10019, 212 581-4640.

BRADLEY, Julian F.; '68; r. Rte. 2, Box 151-G, Mobile, AL 36609.

BRADLEY, Dr. William J., III; '51 BS; Family Practitioner; Mease Clinic, Dunedin, FL 33528, 813 734-6266; r. 132 Carlyle Dr., Palm Harbor, FL 33563, 813 784-7764.

BRADSHAW, Mrs. Frank; '64; r. 37 Farmhouse Rd., Mountain Top, PA 18707.

BRADSHAW, Mrs. John M., (Linda Sofker); '70; r. 2675 Hacton Cove, Memphis, TN 38119, 901 754-9753.

BRADY, Gerald T.; '59; r. 1212 N. Hagan St., New Orleans, LA 70119.

BRADY, James J.; '81; r. 300 E. Tropical Way, Plantation, FL 33317, 305 581-1165.

BRADY, Phillip A.; '59; Public Relations Cnslt.; Phillip A. Brady Public Relations, 252 Rapier Ave., Mobile, AL 36604, 205 438-1960; r. Same.

BRAGG, John E.; '72; Acct. Exec.; Courtaulds North America Inc., 104 W. 40th St., New York, NY 10018, 212 944-7400; r. POB 932, Newnan, GA 30264, 404 253-7811.

BRANAGAN, Robert C.; '50; Retired; r. 6 Wychwood Dr., Littleton, MA 01460, 617 486-4003.

BRAND, Mrs. Rose A.; '78; r. 1600 N. 26th Pl., Broken Arrow, OK 74014, 918 258-1092.

BRANDE, Mrs. Iness C.; '65 BSC; Retired; r. 6120 Old Pascagoula Rd., Theodore, AL 36582, 205 653-4885.

BRANDENBURG, William; '61; Metro Transit Authority, Houston, TX 77034, 713 739-4814; r. 10131 Ney, Houston, TX 77034, 713 944-4568.

BRANNAN, Edwin P.; '62 BS; Salesman; Rugby Labs, Dallas, TX 75210; r. 367 Devon Dr., Mandeville, LA 70448, 504 626-7232.

BRANNAN, Mrs. Edwin P., (Mary Ann Fromhold); '63 BS; Chemist; US Customs Service, 423 Canal St., New Orleans, LA 70130; r. 367 Devon Dr., Mandeville, LA 70448, 504 626-7232.

BRANNAN, M. Vairin; '81; r. 1118 Culbreath Isles Dr., Tampa, FL 33609.

BRANNAN, Rev. Patrick T.; '56; r. 5200 Glennon Dr., St. Louis, MO 63119.

BRANNAN, William H.; '61; r. 9455 4th Pl., Lorton, VA 22079, 703 690-1428.

BRANNON, Edward J.; '53 BSA; Owner; Acadiana Roofing & Sheet Metal Co., 129 Crown St., Lafayette, LA 70501, 318 984-7747; r. 328 Roselawn Blvd., Lafayette, LA 70503, 318 984-6778.

BRANSON, Dr. Dan E.; '50; Prof. Engrg.; U. of Iowa, Iowa City, IA 52240, 319 353-5864; r. 1104 Tower Ct., Iowa City, IA 52240, 319 338-4064.

BRANT, Clayton H.; '64; r. 624 Sutherland No. 3, Grand Island, NE 68801.

BRASELL, Lee R.; '59 BSC; Retired; r. 3913 Camellia Dr., Mobile, AL 36609, 205 666-2030.

BRASHEAR, Bro. Firmin; '42; r. Saint Stanislaus Coll., Bay St. Louis, MS 39520.

BRASWELL, J. Bruce; '35 AB; Retired; r. 424 Jefferson St., NE, #35, Albuquerque, NM 87108, 505 265-0219.

BRATT, Mrs. Harold V.; '56; r. 19438 Wood Village, Houston, TX 77043.

BRAUCKMANN, P. Mark; '72 BS; Mgr./Outside Plant Engrg.; South Central Bell, 2200 Lynn Station Rd., Louisville, KY 40223, 502 896-7775; r. 4127 Brentler Rd., Louisville, KY 40222, 502 426-8228.

BRAUD, Harold J.; '15; r. 606 S. Main St., Breaux Bridge, LA 70517.

BRAUD, Louis P.; '52; r. 304 Dunboyne Pl., Thibodaux, LA 70301, 504 447-4622.

BRAUN, Florence D. '77 (See Mrs. John A. Wink, Jr.).

BRAWN, Dr. Noel M.; '63 AB; Head of Dept. of Technical Svc.; Sigma Chemical, 3500 DeKalb St., St. Louis, MO 63178; r. 1309 Grandview Dr., Kirkwood, MO 63122, 314 821-6843.

BREAUX, Dr. Edgar P.; '72 BS; Gen. Surgeon; Hamilton Med. Group, 1211 Coolidge Blvd., Lafayette, LA 70505, 318 261-9350; r. 337 Bacque Crescent, Lafayette, LA 70503, 318 232-6123.

BREAZELE, Mrs. Sarah; '50; r. 106 Sutherland Dr., Chickasaw, AL 36611.

BRECKENRIDGE, Linda; '74 BS; Teacher; Denver Cnty. Sch., Denver, CO 80201; r. POB 2784, Evergreen, CO 80439, 303 674-2512.

BREEN, Daniel; '72 BA; Atty.; Waldrop, Farmer, Breen & Bryant, PA, 106 S. Liberty, Jackson, TN 38301, 901 424-6211; r. 783 Country Club Ln., Jackson, TN 38305, 901 668-3542.

BREEN, Hugh M.; '51; r. 4307 Lone Oak Rd., Nashville, TN 37215, 615 297-0017.

BRELAND, Charles G.; '39; Retired; r. 811 Brickell Rd., Huntsville, AL 35805, 205 837-0792.

BRENEMAN, J. Warren; '39; Retired; r. 4268 Vega Dr., Mobile, AL 36609, 205 661-3587.

BRENNAN, Mrs. Barbara C., (Barbara Clark); '56; Homemaker; r. 2627 Coliseum St., New Orleans, LA 70130, 504 895-0949.

BRENNAN, David M.; '55; Reg. Mgr.; CBS Radio Spot Sales, #1 Memorial Dr., St. Louis, MO 63102, 314 444-3221; r. 530 E. Polo Dr., St. Louis, MO 63105, 314 721-3538.

BRENNAN, Gerald K.; '72; r. 3305 Pebble Hill Dr., Marietta, GA 30062, 404 973-5850.

BRENNAN, Mrs. Geri P., (Geri Packand); '63; r. 3463 Constellation Dr., Davidsonville, MD 21035, 301 798-6237.

BRENNAN, John M.; '61 BS, '67 LLB '67 JD; VP; Integrated Resources Equity Corp., 6303 Ivy Ln., Greenbelt, MD 20770, 301 345-0450; r. 3463 Constellation Dr., Davidsonville, MD 21035, 301 798-6237.

BRENNAN, Joseph P.; '68 BS; Partner; Bouhan, Williams & Levy, POB 2139, Savannah, GA 31498, 912 236-2491; r. 528 E. 45th St., Savannah, GA 31405, 912 233-7839.

BRENNAN, Owen E., Jr.; '56 BS; Owner; Brennan's Restaurant, 417 Royal St., New Orleans, LA 70130, 504 525-9713; r. 2627 Coliseum St., New Orleans, LA 70130, 504 895-0949.

BRENNAN, Patrick T.; '83; r. 16 Quail Valley Dr., Brentwood, TN 37027, 615 373-1386.

BRENNAN, Theodore M.; '69 BA; Co-Owner; Brennan's Restaurant, 417 Royal St., New Orleans, LA 70130, 504 525-9713; r. 1238 3rd St., New Orleans, LA 70130, 504 899-5787.

BRENNAN, Thomas E.; '54 BA; Pres., Gen. Mgr.; Hertz Rent-A-Car, Inc., POB 13917, Savannah, GA 31406, 912 964-9595; r. 3 Button Ln., Savannah, GA 31411, 912 598-0206.

BRENNAN, William A.; '56; Commercial Real Estate Broker; Hollywood, Inc. Realty, 3980 N. 46th Ave, Hollywood, FL 33021, 305 981-1000; r. 5130 McKinley St., Hollywood, FL 33021, 305 981-1793.

BREWTON, Murray P.; '41; Retired; r. 6025 Oak Creek Ct., Mobile, AL 36609, 205 666-3406.

BRIGGS, Katherine L.; r. POB 697, Vienna, IL 62995.

BRIGMAN, Malcolm P.; '61 BSC; Realtor, Lynn Haven, FL 32444; r. POB 26, Lynn Haven, FL 32444, 904 265-2792.

BRINKHAUS, Anna Jane '61 (See Anna Jane Gaiennie).

BRINKHAUS, Armand J.; '57; Atty.; Oliver & Brinkhaus, Atty-at-Law, PO Drawer E, Sunset, LA 70584, 318 662-5242; r. Same, 318 662-5401.

BRISLAN, John B., Jr.; '39; Retired; r. 206 Paul Sawyer Dr., Frankfort, KY 40601, 502 227-7595.

BRITAIN, Mrs. Joseph R.; '61; r. 3851 Shelly Dr., Mobile, AL 36609.

BRITAIN, William; '59; r. 859 Vista View Dr., Mobile, AL 36608, 205 344-3906.

BRITTON, COL Warner A., USAF(Ret.); '49; r. 1163 Forest Hill Dr., Mobile, AL 36618, 205 344-5690.

BRIZZ, Diane A. '81 (See Mrs. Gregory B. Roberts).

BROACH, Dr. Glen T.; '64; East TN State, Dept. of Pol. Sci., Johnson City, TN 37601.

BROACH, MAJ John C., USA; '68 BS; Plans Ofcr.; US Army Health Svc. Command, Ft. Sam Houston, TX

78234, 512 221-6423; r. 619 Infantry Post, Ft. Sam Houston, TX 78234, 512 271-7473.

BROADUS, LTC James C., USA(Ret.); '54 BS; Economic Analyzer; McDonnell Douglas Corp., 1550 Wilson Blvd., Ste. 550, Arlington, VA 22209, 703 841-0252; r. 2301 S. Jefferson Davis Hwy., #1326, Arlington, VA 22202, 703 920-9452.

BROCATO, Anthony G., Jr.; '84; Sales Rep.; Dillards, Red River Rd., Austin, TX 78701; r. 3600 Greystone, Apt. I-32, Austin, TX 78731, 409 892-7135.

BROCATO, Barbara M.; '80 BS; Spec. Educ. Teacher; Mobile Cnty. Pub. Sch. S. Brookley El, 1600 Boykin Blvd., Mobile, AL 36605, 205 479-0746; r. 2660 Woodcliff Dr., E., Mobile, AL 36609, 205 666-0557.

BROCATO, Dr. C. O.; '60 BS; Dent., 3302 Hearne Ave., Shreveport, LA 71103, 318 635-0538; r. 2407 Lakecrest, Shreveport, LA 71109, 318 631-1732.

BROCATO, Vincent J.; '59 BS; Coord. Secondary Educ.; Mobile Cnty.-Public Schools, POB 1327, Mobile, AL 36601, 205 690-8350; r. 2660 Woodcliff Dr., E., Mobile, AL 36609, 205 666-0557.

BROCK, Lewis A.; '63; Professional Employment Couns.; Snelling & Snelling, 1020 Downtowner Blvd., Ste. 130A, Mobile, AL 36609, 205 343-7500; r. 16 N. Monterey St., Mobile, AL 36604, 205 478-6477.

BROCK, Richard T.; '69 BA; VP Bus. Devel.; Informatics General Corp., 21031 Ventura Blvd., Woodland Hills, CA 91364, 818 887-9040; r. 4354 Hunt Club Ln., Westlake Village, CA 91361, 818 706-2743.

BROCK, Sylvester; '51; r. 8333 SE 68th St., Mercer Island, WA 98040.

BRODBECK, Dr. Charles M.; '61; r. 7237 Breen St., Chicago, IL 60648.

BRODERICK, Molly; '76 BA; Sales Mgr.; Stouffer Riverview Plaza Hotel, 64 Water St., Mobile, AL 36602, 205 438-4000; r. 500 Grant St., #C12, Daphne, AL 36526, 205 626-0028.

BRODERICK, Rita G. '82 (See Mrs. Rita B. Durkin).

BRODNAX, Mary Judith '67 (See Ms. Judi B. Dunford).

BROECKER, Leslie K.; r. 8515 Brownsboro Rd., Louisville, KY 40222.

BROMLEY, C. T.; '44; Retired; r. POB 12, Dauphin Island, AL 36528, 205 861-4803.

BRONK, Justin M.; Student; Georgia Institute of Technology, Atlanta, GA 30332; r. 8002 James Island Tr., Jacksonville, FL 32216, 904 641-7006.

BRONOLD, John M. K.; '50; Secy., Treas.; Klein Schrodt Cabinets, Inc., 106 Ogden Ave., Mobile, AL 36107, 205 478-0329; r. 1271 Yale Ct., Mobile, AL 36618, 205 344-1157.

BRONSON, Milton N. (Mike); '53; Atty., POB 93872, Atlanta, GA 30318, 404 873-1676; r. 154 Oak Beach Rd., Acworth, GA 30101, 404 974-1441.

BROOKS, Catherine M., Esq.; '76; Asst. Dept. Pub. Defender; Public Defenders Office of New Jersey, 1180 Raymond Blvd., #1203, Newark, NJ 07102, 201 648-4572; r. 131 H Northgate Apts., 1 Mile Rd., Cranbury, NJ 08512, 609 443-2929.

BROOKS, Lella A. '79 (See Mrs. Lella A. Vance).

BROOM, M. Elizabeth '70 (See Mrs. Gerald E. Mayo).

BRORBY, Thomas J.; '59; r. 1177 W. Loop South, Ste. 1120, Houston, TX 77027, 713 465-0668.

BRORBY, Mrs. Thomas J.; '60; r. 1177 W. Loop South, Ste. 1120, Houston, TX 77027, 713 465-0668.

BROSEMER, Racheal '69 (See Mrs. Vincent C. Scarlata).

BROSMER, Katherine '68 (See Mrs. Katherine B. Weathers).

BROTHERS, Anne E.; '83 BS; r. 4524 Salem Ln., NW, Washington, DC 20007, 202 337-4072.

BROUGHTON, James E.; '67; r. 6700 Elm Ln., #62, New Orleans, LA 70127.

BROUILETTE, Ken E.; '56 BS; Sales Rep.; Shamrock Screw & Bolt Co., Chicago, IL 60181, 312 595-6260; r. 1303 24th Pl., Sterling, IL 61081, 815 626-2588.

BROUN, Charles D., Jr.; '49; Member of Technical Staff; Hughes Aircraft Co., Space & Commun. Grp, POB 92919, Bldg S1 Sta D303, Los Angeles, CA 90009, 213 648-9200; r. 1247 10th St., Manhattan Beach, CA 90266, 213 379-3589.

BROUSSARD, Frederick; '32; Partner; Kean Miller Inc., 101 Saint Ferdinand St., Baton Rouge, LA 70801, 504 387-0999; r. 4512 Highland Rd., Baton Rouge, LA 70808, 504 766-7184.

BROUSSARD, J. Kenneth; '49; Semi-Retired/Assoc.; Phil Sleet Real Estate, Alexandria, LA 71301, 318 445-7800; r. 2112 Albert St., Alexandria, LA 71301, 318 442-6505.

BROUSSARD, Michael P.; '61 BSC; Pres.; Bank of Abbeville & Trust Co., 123 Concord St., Abbeville, LA 70510, 318 893-0257; r. 804 Young Switch Rd., Abbeville, LA 70510, 318 893-4857.

BROUSSARD, Richard P.; '59 BSC; Owner; Perry Building Supply, 220 S. Main, Abbeville, LA 70510, 318 893-2430; r. 2204 W. Alcide Dr., Abbeville, LA 70510, 318 893-4675.

BROUSSARD, Sam G.; '60; Gas Technician; Amoco Production Co., POB 39500, Lafayette, LA 70503; r. 209 E. Oak St., Abbeville, LA 70510, 318 893-4113.

BROUSSE, James H.; '59 BS; Plant Supv.; J. H. Rutter Rex Mfg. Co., 3725 Dauphine St., New Orleans, LA 70117; r. 4600 Mandeville St., New Orleans, LA 70122.

BROUSSE, Valsin L., Jr.; '33 BSC; Retired; r. 2055 E. Beauregard, Chalmette, LA 70043, 504 279-6035.

BROUSSE, COL V. L., III, USANG; '56; Facility Mgr.; Headquarters Army National Guard, New Orleans, LA 70146, 504 271-8973; r. Jackson Barracks, Bldg. 448, Apt. A, New Orleans, LA 70717, 504 279-6790.

BROUSSEAU, CAPT John Stephen, USA; '75 BS; Dent.; US Army Dental Corps, HQS 7th Medical Command #67, APO, New York, NY 09102; r. Eichenweg 10A, Shriesheim 6905, West Germany.

BROWER, Holly T. '79 (See Mrs. Holly T. Brubaker).

BROWN, Alexis Joan '69 (See Mrs. Thomas J. Siegwald).

BROWN, Ms. Barbara Ann; '74 BA; Atty.; Whiddon & Hanley, 557 Church St., Mobile, AL 36602, 205 438-6900; r. 67 1/2 Etheridge St., Mobile, AL 36604, 205 476-7074.

BROWN, Bardie D.; '81; r. Rte. 3, Box 450, Arab, AL 35016.

BROWN, Dr. Burnell R., Jr.; '54; r. 3562 Placita Vistosa, Tucson, AZ 85715.

BROWN, Clare M.; '83; r. 659 NE 42nd St., Ft. Lauderdale, FL 33334.

BROWN, D. Elizabeth '72 (See Mrs. Steven Woolley).

BROWN, David; '71; r. 106 Newark Ave., Spring Lake, NJ 07662.

BROWN, Diane V. '74 (See Mrs. Diane B. Green).

BROWN, Donna; '81; r. POB 579, Foley, AL 36536.

BROWN, Donnis N.; '62 BSC; Supv.; South Central Bell, 2155 Old Shell Rd., Mobile, AL 36607, 205 471-0564; r. 5108 N. Maudelayne Dr., Mobile, AL 36609, 205 661-3375.

BROWN, Edward J.; '49; r. 1814 Old Shell Rd., Mobile, AL 36607.

BROWN, Mrs. Eleanor H.; '75; r. Rte. 2, Box 265 C, Fairhope, AL 36532.

BROWN, J. Russell, Jr.; '51 BS; Author, 1457 Monroe St., Mobile, AL 36604, 205 473-5749; r. Same.
BROWN, James L., MD; '71 BS; Internist, POB 948, Tupelo, MS 38802, 601 844-3604; r. 2402 Country Club Rd., Tupelo, MS 38801, 601 844-4415.
BROWN, Jeffrey O.; '63 BS; Atty.; Farbstein & Brown, 400 S. El Camino Real, San Mateo, CA 94402, 415 348-8477; r. 274 Oak Grove Ave., Atherton, CA 94025, 415 323-6519.
BROWN, Jerry H.; '58; r. 1300 Barton St., S., #339, Arlington, VA 22204.
BROWN, Karen A.; r. 520 Oakhill Dr., Jackson, MS 39206, 601 362-5629.
BROWN, Katherine Ann '80 (See Mrs. Ann B. Pridgeon).
BROWN, Kay R. '66 (See Mrs. David E. Younce).
BROWN, Mary Caroline '71 (See Mrs. Mary Caroline Vella).
BROWN, Mrs. Mary F., (Mary B. Fuchs); '81 BSC; Asst. Treas.; Wilson Technologies, Inc., 1501 Wilson Blvd., Arlington, VA 22209, 703 558-4800; r. 1121 Arlington Blvd., N1001, Arlington, VA 22209, 703 525-9313.
BROWN, Mary Lynn '78 (See Mrs. Robert W. Farrell).
BROWN, Nell L. '81 (See Mrs. Nell Dulion).
BROWN, Dr. Nelson L.; '42 BS; OB/GYN, 1406 Dauphin, Mobile, AL 36606, 205 438-2528; r. 3701 N. Claridge Rd., Mobile, AL 36608, 205 344-4465.
BROWN, Paul E.; '64 BS; Dir. of Finance; Port of Long Beach, POB 570, Long Beach, CA 90801, 213 437-0041; r. 10889 El Mar Ave., Fountain Valley, CA 92708, 714 963-5988.
BROWN, Richard; '45; r. POB 14141, Savannah, GA 31416.
BROWN, Richmond F.; '83 BA; Grad. Student; Tulane U., 4918 S. Derbigny St., New Orleans, LA 70125, 504 891-7589; r. 500 Seville Dr., Mobile, AL 36609, 205 342-9362.
BROWN, Ruth C. '60 (See Mrs. Ruth B. Sawyer).
BROWN, Stuart J.; '81; r. Rte. 1, Box 550, Coden, AL 36523.
BROWN, T. Geoffrey; '66 BA; Computer Systems Analyst; BDM Corp., Albuquerque, NM 87106, 505 848-5000; r. 9616 Regal Ridge Dr., Albuquerque, NM 87111, 505 821-1478.
BROWN, Thomas L.; '55; r. 5905 Belmont, Dallas, TX 75206.
BROWN, Rev. Victor B., OP; '49 BA; Teacher; Aquinas Jr. Clg., 4210 Harding Rd., Nashville, TN 37205, 615 297-7545; r. 1608 Tynewood Dr., Nashville, TN 37215, 615 383-3929.
BROWN, Dr. William T.; '54; Cardiac-Thoracic Surgeon; Sherman, Brown & Assoc., 8955 SW 87th Ct., Ste. 112, Miami, FL 33176, 305 595-6666; r. 6300 SW 104th St., Miami, FL 33156, 305 666-0936.
BROWNE, Fleming, Jr.; '50 BSC; Pres., POB 786, Asheville, NC 28802, 704 252-1002; r. 29 Robinhood Rd., Asheville, NC 28804, 704 252-4056.
BROWNE, Peter K.; '64; Sr. VP; Pogue & Simone, Inc., 36 E. 12th, New York, NY 10003, 212 460-8500; r. 545 Ave. of the Americas, New York, NY 10011, 212 243-7804.
BROWNE, Ray M.; '53; Sales Rep.; Dixie Container Corp., Asheville, NC 28804; r. 15 Ramoth Rd., Asheville, NC 28804, 704 253-9083.
BROWNING, LT David J., USAF; '80 BS; Pilot; USAF, Biloxi, MS 39534; r. 13 Royal Dr., Ocean Springs, MS 39564, 601 872-2544.
BROWNING, Mrs. David J., (Millie Dupre); '80 BS; CPA, Biloxi, MS 39534; r. 13 Royal Dr., Ocean Springs, MS 39564, 601 872-2544.
BROWNING, Dr. James P.; '51 BS; Family Practitioner, 5017 Moffet Rd., Mobile, AL 36618, 205 342-9331; r. 566 Springwood Dr., Mobile, AL 36608.
BROWNING, Rev. J. E., SJ; '41; r. 12626 Planters Glen, Dallas, TX 75234.
BROWNING, Richard E.; '77 BA; Atty.; Cunningham, Bounds, Yance, Crowder..., 1601 Dauphin St., Mobile, AL 36604, 205 471-6191; r. 154 Roberts St., Mobile, AL 36604, 205 476-9961.
BROWNING, Robert J.; '83; Mgr.; Athletic Attic, 3238 Bel Air Mall, Mobile, AL 36606, 205 479-1963; r. 105 du Rhu Dr., Apt. 207, Mobile, AL 36608, 205 343-7473.
BROWNING, Mrs. Rosemary S., (Rosemary T. Steely); '77 BA; r. 154 Roberts St., Mobile, AL 36604, 205 476-9961.
BROWNLEE, Jerry W.; '64 BS; Dir.; Palm Beach Cnty. Library System, 3650 Summit Blvd., West Palm Beach, FL 33406, 305 686-0895; r. 302 Balsam St., Palm Beach Gardens, FL 33410, 305 626-3785.
BROWNLEE, Mrs. Lorian L., (Lorian L. Leslie); '64 BS; Editor; Palm Beach Gardens Town-Crier, Palm Beach Gardens, FL 33410, 305 793-7606; r. 302 Balsam St., Palm Beach Gardens, FL 33410, 305 626-3785.
BRUBAKER, Mrs. Holly T., (Holly T. Brower); '79 BSC; Engrg. Assoc.; Sun Exploration & Production Co., Four North Park, POB 2880, Dallas, TX 75221, 214 890-5788; r. 102 La Fawn Cir., Garland, TX 75043, 214 271-8000.
BRUCE, Norma; '60; r. 573 Williams St., Mobile, AL 36606, 205 473-6195.
BRUCHALSKI, John T.; '82; Student; U. of South Alclg. of Medicine, Mobile, AL 36688; r. Two York Pl., Mobile, AL 36608, 205 343-9411.
BRUEGGEMAN, Gayle '63 (See Mrs. David E. Mouton).
BRUER, Cynthia E.; '65; r. 1604 Greenhills Dr., Nashville, TN 37215.
BRUNET, Robert M.; '17; Retired; r. POB 247, Corinth, MS 38834, 601 286-5612.
BRUNI, James A.; '53; r. 315 Saint Mary St., Hillsdale, NJ 07205.
BRUNI, Joseph F.; '58; Shrimp Dealer; San Pedro Boats, Patterson, LA 70392; r. 1128 Federal, Morgan City, LA 70380, 504 385-1846.
BRUNNER, E. P., Jr.; '49; r. Rte. 1, Box 231, Quinlan, TX 75774.
BRUNO, Mrs. Althea, (Althea Guste); '77 BS; r. 16 Gull St., New Orleans, LA 70124, 504 283-3816.
BRUNO, Hector L., DDS; '37 BS; Retired; r. POB 293, Guayama 00654, Puerto Rico, 8098640103.
BRUNO, Mrs. Joseph, (Madeline L. Carney); '64 BS; Supv.; Social Security Admin., 26 S. Royal St., Mobile, AL 36602, 205 690-2855; r. 805 Rustic Ct., Mobile, AL 36609, 205 343-3448.
BRUNO, Michael A., III; '83 BSC; Ofc. Mgr.; Preferred Investment Corp., 1221 Amelia St., Gretna, LA 70053, 504 368-5626; r. 6032 Pontchartrain Blvd., New Orleans, LA 70124, 504 482-2786.
BRUNO, Dr. Ralph D.; '70; r. 2404 Winston Way, Augusta, GA 30906.
BRUNSON, Otis H., Jr.; '60 BS; Asst. Superintendent; Mobile Cnty. Public Schools, 1107 Arlington St., Mobile, AL 36605, 205 690-8339; r. Rte. 1, Box 64B, Theodore, AL 36582, 205 973-1972.
BRUNSON, Hon. Paul W.; '36; r. 201 S. Warren St., Mobile, AL 36602, 205 432-3260.
BRUNSON, Woodrow W.; '33 AB; Retired; r. 6603 Williamsburg Blvd., Arlington, VA 22213, 703 534-2641.

BRUST, Debra L. '75 (See Mrs. Debra B. Keenan).
BRUTKIEWICZ, Donald E.; '51; Atty., 305 Van Atwerp Bldg., Mobile, AL 36602, 205 433-1866; r. 412 Durande Dr., Mobile, AL 36606, 205 479-2786.
BRYAN, Angela D.; '85; Student; U. of South Alabama, Mobile, AL 36688; r. 259 Westwood St., Mobile, AL 36606, 205 479-3441.
BRYAN, Harry R.; '42 BA; Dir.; SC Commission on Aging, 915 Main St., Columbia, SC 29201, 803 758-2576; r. 1001 Beltline Blvd., Columbia, SC 29205, 803 787-3533.
BRYAN, Mrs. Suzanne M., (Suzanne M. Gray); '76; Homemaker; r. 1251 Tumbleweed Dr., Orange Park, FL 32073, 904 272-4834.
BRYANT, George T.; '50; r. POB 48, Point Clear, AL 36564, 205 928-5183.
BRYANT, Gregg P.; r. 1511 Adams St., Mobile, AL 36603.
BRYARS, Peyton R., III, MD; '68 BS; Internist; Chevron Oil Corp., 2003 Diamond Blvd., Concord, CA 94520; r. 175 Downey St., San Francisco, CA 94117, 415 566-1128.
BRZEZINSKI, Mickey '67 (See Mrs. Mary Michael (Mickey) Winn).
BUCHANAN, Robert; '57; r. 601 Edgewood St., NE, #418, Washington, DC 20017.
BUCHANAN, Robert L., V; '79 BA; Asst. News Editor; Mobile Press Register, 304 Government St., Mobile, AL 36601, 205 433-1551; r. 459 Peach St., Mobile, AL 36603, 205 432-4331.
BUCHER, R. T.; '59; r. 14514 Manor Park Dr., Rockville, MD 20853.
BUCHHEIT, Robert H.; '61; r. 1623 Cherry Ridge, Houston, TX 77077, 713 497-8129.
BUCHMEIER, Rev. F. X., SJ; '66; r. 449-4 Pyeongchang Dong Jongro Gu, Seoul 110, Korea.
BUCKLEY, Christopher; '81; r. 351 Conti, Apt. 1202, Mobile, AL 36602.
BUCKLEY, Patrick T., Jr.; '54; r. Box 549, Biloxi, MS 39533.
BUDDENDORFF, Rev. Kenneth A., SJ; '54 AB; Vocation Dir.; Society of Jesus-New Orleans Province, 500 S. Jefferson Davis Pkwy., New Orleans, LA 70119.
BUEHRLE, Jean A. '80 (See Mrs. Jean B. Hillery).
BUFFA, Judy Ann; '69 BS; Teacher; US Air Force, PSC #1, Box 22628 APO, San Francisco, CA 96243, 901 458-1892; r. Same.
BUFKIN, James C.; '51; Owner; Cecil Bufkin & Son, General Insurance, POB 62, Lucedale, MS 39452, 601 947-3149; r. Same, 601 947-3032.
BUGNA, Jack; '48; r. 5004 Homer Ave., Tampa, FL 33609.
BUHRING, Mrs. Mary R., (Mary Rickell); '64 BS; Homemaker; r. 1701 Sigler Ave., Mobile, AL 36605, 205 471-5646.
BUIE, Mrs. Ralph H.; '63; r. 417 E. Scranton Ave., Lake Bluff, IL 60044.
BUITRAGO, Dr. Hector; '50; r. POB 1137, Guayama 00654, Puerto Rico.
BULGER, Robert W.; '68; r. 50-12 213th St., Bayside, NY 11364.
BULLEN, James E.; '56; r. Rte. 2, Box 5635, Gulf Shores, AL 36542, 205 981-4727.
BULLINGTON, Dr. J. Daniel; '51; r. 550 W. Thomas Rd., Phoenix, AZ 85013.
BULLINGTON, Dr. Robert H.; '47; r. 550 W. Thomas, Phoenix, AZ 85013.
BULLION, Mrs. Judith M., (Judith H. McKinney); '72 BA; Homemaker; r. 3026 Normandy, Evanston, IL 60201, 312 491-6662.
BULLOCK, Ms. Louise C., (Louise C. Cassilly); '70; Real Estate Appraiser, Mkt. Analyst; Real Estate Analyst Ltd., St. Louis, MO 63214, 314 997-7325; r. 146 Wild Oak Ct., Ballwin, MO 63011, 314 256-0800.
BULLOCK, Mrs. Robert E., (Mim Bernard); '69 BS; r. 3275 Brandywine Pl., Marietta, GA 30064, 404 422-6561.
BULLOCK, William F.; '69 BS; Teacher; Parkway School Dist., St. Louis, MO 63011, 314 391-4701; r. 146 Wild Oak Ct., Ballwin, MO 63011, 314 256-0800.
BULLOCK, W. M., Jr.; '55; r. 1485 Louis Rd., Alpharetta, GA 30201.
BUMSTED, Mildred, (Mildred Yousko); '40 BS; r. 1605 Oaklawn, Biloxi, MS 39530, 601 432-7361.
BUNCH, Mrs. Austin W., (Katherine Sulya); '66; Proj. Supv. Special Ed.; U. of Mississippi, Oxford, MS 38677, 601 232-7220; r. 508 Audubon Ln., Oxford, MS 38655, 601 234-4465.
BUNCH, William Spaulding, III; r. 4444 Rio Grande Ave., Apt. 434-A, Orlando, FL 32809.
BUNKLEY, Frank K., Jr.; '50 BS; Partner; Bunkley Tax Service, 1054 Hillcrest Ln., Mobile, AL 36609, 205 666-7535; r. Same.
BUNTING, Mark P.; r. #100 Estate St. George Fred., St. Croic, Virgin Islands, 8097723410.
BUR, Rev. George W., SJ; '66; r. 3048 Guilford Ave., Baltimore, MD 21218.
BURBA, Mrs. Thomas P., (Carol J. Nemzick); '60; Owner; The Jolly Bull Restaurant, 1382 Sheridan Rd., North Chicago, IL 60064, 312 473-4474; r. 1231 Oak Tr., Libertyville, IL 60048, 312 362-0051.
BURCH, Gerald T.; '84 BSBA; Rental Mgr.; Tutt Truck Ctr., POB 909, Mobile, AL 36601, 204 433-8888; r. 833 University Blvd., Apt. 127, Mobile, AL 36609, 205 344-8042.
BURCH, Joseph, III; '55; r. 2005 Emogene St., Mobile, AL 36606, 205 478-9383.
BURCH, Joseph, Jr.; '32; Retired; r. 206 Dilston, Mobile, AL 36608, 205 342-6241.
BURCH, Mrs. R. L., Jr.; '64; r. POB 1403, Brewton, AL 36427, 205 867-9918.
BURDEN, James P.; '50; r. 758 Saint Michael St., Mobile, AL 36607.
BURGERT, Raymond F., Jr.; '64 AB; Atty., 5959 W. Loop S., Ste. #500, Bellaire, TX 77401, 713 669-8247; r. 5102 Grape St., Houston, TX 77096, 713 668-1515.
BURGESS, Robert E.; '50; r. POB 66453, Mobile, AL 36606, 205 666-4193.
BURGETT, E. R.; '61 BSC; Sgt.; Wackenhut Corp., Luling, LA 70070, 504 464-3281; r. 6201 Ackel St., #120-D, Metairie, LA 70003, 504 889-0436.
BURGUIERES, Robert E.; '81 BS; Atty.; Zewadski & Whitelock, PA, 3245 5th Ave., N., St. Petersburg, FL 33713, 813 327-1066; r. 3747 42nd Way, S., Apt. A, St. Petersburg, FL 33711, 813 866-9034.
BURK, Eileen '63 (See Mrs. Timothy Murray).
BURK, Mary K. '74 (See Mrs. Jon Henderson).
BURKE, Rev. Dennis M.; '63; r. 145 Plainfield Ave., Metuchen, NJ 08840.
BURKE, Edmond M.; '60 BA; Social Worker; Chicago Board of Education, Chicago, IL 60620; r. 807 Lathrop, River Forest, IL 60305, 312 366-7947.
BURKE, Edward J., Jr.; '45; Program Analyst; Raytheon, Bedford, MA 01730; r. 27 Possum Ln., Sudbury, MA 01776, 617 443-2739.
BURKE, Edward J. (Ned); '76 BS; Grad. Student; U. of Texas at El Paso, 1828 Russ Randall St., El Paso, TX 79936, 915 592-8741; r. 27 Possum Ln., Sudbury, MA 01776, 617 443-2739.

BURKE, Elizabeth A.; '73; r. 1110 Glenview Rd., Glenview, IL 60025, 312 724-9180.

BURKE, Gerald W.; '43 BSC; Prop. Acctg.Mgr./Asst. To Sr.VP-Fin; Ryan-Walsh Stevedoring Co., Inc., 150 N. Royal St., POB 2188, Mobile, AL 36652, 205 438-4771; r. 6230 Parkwood Dr., Mobile, AL 36608, 205 342-4647.

BURKE, James J., MD; '57 BS; Internist; Mercy Hosp., 810 Burke, Ft. Scott, KS 66701, 316 223-3100; r. 1622 Claremont Ave., Ft. Scott, KS 66701, 316 223-3667.

BURKE, John J.; '47; Engr.; Comet Construction, POB 329, Belle Chase, LA 70037, 504 394-9310; r. 3566 Rue Colette, New Orleans, LA 70114, 504 394-7546.

BURKE, John J., Jr.; '63 BSC; Pres.; Burke Assoc., N81 W. 12920 Leon Rd., Menomonee Falls, WI 53051, 414 255-2410; r. 7613 N. Links Way, Milwaukee, WI 53217, 414 352-7370.

BURKE, Rev. Joseph A., SJ; '45; Chaplain; Duke U., Duke U. Chapel, Durham, NC 27706, 919 684-5955; r. 211 McCauley St., Chapel Hill, NC 27514, 919 942-2114.

BURKE, Kevin R.; '66 BSC; Pres.; Burke Beverage, Inc., 536 East Ave., La Grange, IL 60525, 312 579-0333; r. 523 Princeton Ave., Hinsdale, IL 60521, 312 655-9264.

BURKE, Melody L.; '76; r. POB 321, Platte City, MO 64079.

BURKE, Michael W.; '60; Owner, VP; Automobile Dealerships, 6500 Little River Tpke., Annandale, VA 22003, 703 750-2700; r. 1203 Stonnell Pl., Alexandria, VA 22302, 703 998-9203.

BURKE, Patrick H.; '59 BSC; r. 40 Canterbury Rd., Aurora, IL 60506, 312 892-1302.

BURKE, Robert M.; '58; Atty.; Heineke, Burke, Healey, Law Firm, 135 S. LaSalle, Chicago, IL 60603, 312 236-6655; r. 10458 S. Hoyne, Chicago, IL 60643, 312 445-3286.

BURKE, Thomas F.; '62; r. 253 Parkway, W., Mobile, AL 36608.

BURKHALTER, Jake D.; '82; Student; U. of Alabama, Tuscaloosa, AL 35486; r. POB 12074, Panama City, FL 32401, 904 763-8744.

BURKHOLDER, Mrs. Ann W., (Ann Wagner); '64; Librarian; Corpus Christi School, Mobile, AL 36608; r. 2308 Highpoint Dr., E., Mobile, AL 36609, 205 661-4581.

BURKITT, Christiane R.; '81 BS; r. 1717 Baltimore Dr., Orlando, FL 32810, 305 645-2461.

BURKS, Mrs. Christine M., (Christine M. McCaffrey); '81 BSC; r. 2301 NW 122nd St., Apt. 2902, Oklahoma City, OK 73120, 405 752-0252.

BURKS, James B.; '84 BA; Radio Announcer; WHIL FM, Spring Hill Clg., Mobile, AL 36608, 205 460-2070; r. 8 Kingsway, Mobile, AL 36608, 205 342-6319.

BURLEIGH, Leo; '62 BA; VP, Controller; Rig, Iron, Petroleum, Inc., POB 52897, Lafayette, LA 70505, 318 235-6444; r. 208 Kevin Dr., Lafayette, LA 70507, 318 232-8298.

BURNES, Nancy '71 (See Mrs. Nancy G. Zavadsky).

BURNETT, Ernest E., Jr.; '58 BS; Customer Svc. Rep.; Scott Paper Co., POB 2447, Mobile, AL 36652, 205 456-1585; r. Rte. 3, Box 70, Robertsdale, AL 36567, 205 947-7826.

BURNETT, William; '57; Principal; Wilson JHS, Tampa, FL 33629, 813 253-0831; r. 3618 Jetton Ave., Tampa, FL 33629, 813 258-3481.

BURNS, Allison J. '83 (See Mrs. Allison J. Sheehan).

BURNS, Dr. J. Patout; '63 BA, '64 MA; Assoc. Prof.; Loyala U. of Chicago, 6525 N. Sheridan Rd., Chicago, IL 60626, 312 508-2351; r. 6300 Ridge Ave., Chicago, IL 60660, 312 743-1556.

BURNS, Janie '83 (See Mrs. Mary Jane Miller).

BURNS, Rev. John J., SJ; '47; r. c/o Loyola HS, Baltimore, MD 21204.

BURNS, Kathleen R. '64 (See Mrs. Kathleen B. McCarville).

BURNS, Lawrence F.; '64 BA; Atty., 634 Newark, Jersey City, NJ 07306, 201 792-2285; r. Same, 201 420-1748.

BURNS, Michael D.; '72; Mgr.; B & B Landscaping Co., 920 N. Carico, Carbondale, IL 62901, 618 529-2073; r. RR #1, Box 852, Makanda, IL 62958, 618 529-1705.

BURNS, Mrs. Michael D., (Gwen D. Corey); '72; Case Adjuster; Counsel on Problems of the Aged, 409 N. Sprincen, Carbondale, IL 62901, 618 457-4151; r. RR #1, Box 852, Makanda, IL 62958, 618 529-1705.

BURNS, Patricia G.; '74 BS; Kindergarten Teacher; Mobile Cnty. Public School, Mobile, AL 36605, 205 479-0746; r. 910 Kensington Dr., Mobile, AL 36608, 205 342-1987.

BURNS, Richard J.; '82 BA; Computer Artist; National Imagemakers, 733 Summer St., Stamford, CT 06091, 203 323-7499; r. 46 Ridge St., Greenwich, CT 06830, 203 869-9572.

BURNS, Roy W., Jr.; '68 BA; Teacher; McGill Toolen HS, Old Shell Rd., Mobile, AL 36607, 205 432-0784; r. 1622 Fernbrook Dr., Mobile, AL 36605, 205 471-5172.

BURNS, Mrs. Roy W., Jr., (Rebecca Cobb); '72; Acct.; Little Flower Church, 2053 Government Rd., Mobile, AL 36606; r. 1622 Fernbrook Dr., Mobile, AL 36605, 205 471-5172.

BURNS, Mrs. Timothy J., (Teresa Little); '71; Homemaker; r. 910 Kensington Dr., Mobile, AL 36608, 205 837-1241.

BURNS, MAJ Timothy J., USA; '71; Chief of Operations Div.; US Army, Huntsville, AL 35808, 205 876-2910; r. 910 Kensington Dr., Mobile, AL 36608, 205 837-1241.

BURNS, William B.; '69; r. POB 924, Tuscaloosa, AL 35401.

BURNSTEAD, Mrs. Mildred; '40; r. 1605 Oaklawn Pl., Biloxi, MS 39530.

BURNTHALL, Mrs. Stephen T., (Kathleen Finch); '74; Tutor; The Mobile Rehabilitation Ctr., Mobile, AL 36609; r. 2940 Cloverland Ct., Mobile, AL 36609, 205 666-4569.

BURNTHALL, Stephen T.; '74 BS; Dist. Mgr.; Equitable Financial Services, 3662B Dauphin St., Mobile, AL 36608, 205 344-4230; r. 2940 Cloverland Ct., Mobile, AL 36609, 205 666-4569.

BURR, Floyd P.; '70; r. 3320 Hennepin Ave., S., Minneapolis, MN 55408.

BURR, Karen L.; '73; r. 545 West Lake Blvd., #62, Palm Harbor, FL 33563.

BURROUGHS, COL C. Kenneth, USA(Ret.); '53 BSC; Admin. & Materials Mgr.; Scott Paper Co., POB 2447, Mobile, AL 36652, 205 456-9060; r. 1121 Wallen Dr., Mobile, AL 36608, 205 344-1657.

BURST, Ms. Ardis F.; '66 BS; Cnslt.; Burst-Lazarus Assoc., 23 Claremont Rd., Scarsdale, NY 10583, 914 725-2340; r. Same, 914 472-0152.

BUSBEE, John E.; '49 BSC; Acct.; Courtaulds North America Inc., POB 2648, Mobile, AL 36652, 205 675-1710; r. 3674 Bebee Point Dr., Theodore, AL 36582, 205 973-1349.

BUSBEE, Margaret R. '63 (See Mrs. Margaret R. Perez).

BUSBEE, Sissy '71 (See Mrs. R. L. Rayburn).

BUSBY, Mrs. Eleanor A., (Eleanor Ann Fagerstrom); '64 BS; r. 5229 Greenwood Ln., Mobile, AL 36608.

BUSBY, Francis E.; '37 BSC; Investor, POB 1345, Dothan, AL 36302, 205 792-7233; r. 1601 Deer Path Rd., Dothan, AL 36303, 205 792-8117.
BUSBY, Mrs. Jack F.; '64; r. 1459 Druid Dr., Mobile, AL 36618.
BUSBY, Louise D.; '78; r. 1304 Menas Ave., Mobile, AL 36603, 205 432-2998.
BUSBY, Richard R.; '58; r. POB 64, Theodore, AL 36582.
BUSCHEMEYER, Anne '64 (See Mrs. R. Martin Rockwell).
BUSCHEMEYER, Mary G. '72 (See Mrs. J. Thomas Galle).
BUSCHEMEYER, W. Cooper, Jr., MD; '67 BS; Urologist, 801 Barret Ave., Louisville, KY 40204, 502 583-3645; r. 511 Briar Hill Rd., Louisville, KY 40206, 502 895-0770.
BUSE, Barbara '71 (See Mrs. Phillip Vollmer).
BUSER, Mrs. Antoinette B., (Antoinette T. Blair); '59; Homemaker; r. 1507 E. View St., Morrilton, AR 72110, 501 354-0524.
BUSH, Edward W.; '52; r. 2771 N. Sherwood Dr., Mobile, AL 36606.
BUSH, Geoffrey M.; '73 BS; Asst. Chief Economist; U. Medical Ctr., 2500 N. State St., Jackson, MS 39216, 601 987-3854; r. 5437 Ridgewood Rd., Jackson, MS 39211, 601 956-5205.
BUSH, Katherline '59 (See Mrs. Robert E. Hanks).
BUSH, Mrs. Lou Ann, (Lou Ann Schroeder); '73 BSC; Revenue Agt.; IRS, 100 W. Capitol St., Ste. 504, Jackson, MS 39269, 601 960-4252; r. 5437 Ridgewood Rd., Jackson, MS 39211, 601 956-5205.
BUSSIE, Robert E.; '52; r. 2080 Saint Louis St., Florissant, MO 63033.
BUSSOLATI, Louis, Jr.; '56; r. 1029 Henhawk Rd., Baldwin, NY 11510, 516 546-2295.
BUTLER, Charles E., Jr.; '49 BSC; Chief Estimator; Owens & Sons Iron Works, 2106 Bolling St., Savannah, GA 31402, 912 236-4756; r. 606 E. 45th St., Savannah, GA 31405, 912 236-7940.
BUTLER, Nancy '68 (See Mrs. Anne B. Militello).
BUTLER, T. H.; '45; r. POB 1448, Tyler, TX 75710.
BUTT, James J.; '46; Retired; r. 106 Adams Dr., Newport News, VA 23601, 804 596-8957.
BUTTERFIELD, Dennis; '55 BS; Chmn.; Meadows Jr. Clg., Computer Science Dept., 1107 Brown Ave., Columbus, GA 31906, 404 327-7668; r. 703 Broadway, #115, Columbus, GA 31901, 404 324-5702.
BUTTERICK, Dr. John K.; '72 BS; r. 1107 Ridgefield Dr., Valrico, FL 33495, 813 684-0524.
BUTTERICK, Michael E.; '74 BS; r. 5846 Pebble Beach Ave., Memphis, TN 38115, 901 365-7407.
BUTTERICK, Mrs. Michael E., (Colleen H. Walsh); '76 BS; Homemaker; r. 5846 Pebble Beach Ave., Memphis, TN 38115, 901 365-7407.
BUTTERICK, Thomas R.; '76 BS; CPA; U. Physician Foundation, 66 N. Pauline, Memphis, TN 38105, 901 528-6610; r. 5454 Brantford, Memphis, TN 38119, 901 767-1296.
BUVENS, Rev. Edward, SJ; '63; r. 1505 Kane St., Houston, TX 77007, 713 351-4974.
BUYTING, Robert A.; '81; r. Sheffield RR 2, New Brunswick E384X3, Canada.
BYERS, John W., Jr.; '66 BA; Teacher; North Smithfield HS, Greenville Rd., North Smithfield, RI 02895; r. 746 Elm St., Woonsocket, RI 02895, 401 765-2360.
BYRD, Billie M.; '37 BSC; Retired; r. 19 Cardinal, Covington, LA 70433, 504 892-0599.
BYRD, Jack B.; '48; Retired; r. 117 Pine Dr., Rte. 5, Gulfport, MS 39503, 601 832-4774.
BYRD, LTC James C., USA(Ret.); '52 BSC; Atty., 2964 Peachtree Rd., NW, Ste. 460, Atlanta, GA 30305, 404 237-9598; r. 1000 W. Nancy Creek Dr., Atlanta, GA 30319, 404 255-2746.
BYRD, Julia A. '81 (See Mrs. Julia Panayiotou).
BYRD, William M., Sr.; '41; Realtor, 4646 Poplar, Ste. 529, Memphis, TN 38117, 901 682-8262; r. 492 Kinsman Rd., Memphis, TN 38119, 901 685-7200.
BYRNE, Don; '57 BA; r. 3118 San Miguel, Tampa, FL 33629, 813 253-0086.
BYRNE, Mary T.; '79 BS; r. 3273 SE Fairway, E., Stuart, FL 33494, 305 286-4165.
BYRNE, Paul V.; '39; r. 9137 S. Hoyne, Chicago, IL 60620.
BYRNE, Paul Vince, III; '77; Owner, Operator; Crichton Chevron, 2909 Springhill Ave., Mobile, AL 36607, 205 479-0209; r. 5158 Azalea Cir., Mobile, AL 36608, 205 344-6370.
BYRNE, Thomas A.; '39 BA; Pres.; Crown Transit Lines, Springfield, IL 62702; r. 3273 SE Fairway, E., Stuart, FL 33494, 305 286-4165.
BYRNE, Thomas A., Jr.; '82 BSC; Sr. Acct.; Arthur Andersen & Co., 711 Louisiana, Ste. 1300, Houston, TX 77002, 713 237-2205; r. 1955 Fountain View, Apt. 30, Houston, TX 77057, 713 783-5249.
BYRNES, Judith A. '67 (See Mrs. Judith B. Kountoupis).

C

CABRALES, Rosa; '81; r. 1814 Indian Creek Dr., S., Mobile, AL 36607.
CACCIATORE, Ronald; '59; Atty., 412 E. Madison, Tampa, FL 33602, 813 223-4831; r. 2308 S. Hesperides, Tampa, FL 33603, 813 251-5842.
CADY, Ms. Angela Marie; r. Rte. 3, Box 13, Wilmer, AL 36587.
CADY, Robert J.; '57 BS; Teacher; McGill-Toolen HS, Mobile, AL 36601; r. Charlie Lane Rd., Wilmer, AL 36587, 205 649-0921.
CAGNEY, Walter J.; '21; Retired; r. 25 E. Palatine Rd., Arlington Heights, IL 60004, 312 398-2225.
CAHILL, Austin M., Jr.; '51; r. 2201 Pine Needle Dr., E., Mobile, AL 36609.
CAHILL-ZELINKA, Ms. D.; '72; r. 912 25th St., NW, Washington, DC 20037.
CAHOON, Mrs. Charles R.; '70; r. 3209 W. Franklin, Richmond, VA 23221.
CAHOON, Johnny R.; '81; Owner; Cahoon Construction Co., Mobile, AL 36609, 205 342-1392; r. 6500 Valor Ct., Mobile, AL 36618, 205 343-1883.
CAILLOUET, Mary A. '64 (See Mrs. Mary C. Bond).
CAIN, Ellen B.; '76; r. 790 Norwood Dr., Nashville, TN 37204, 615 297-8090.
CAIN, Robert P., III; '80; Project Mgr.; Fox Ridge Homes, 5115 Maryland Way, Ste. 300, Brentwood, TN 37027, 615 377-6840; r. 797 Harpeth Bend Dr., Nashville, TN 37221, 615 646-5765.
CAINE, Maureen A.; '70 AB; 3rd Grade Teacher; St. Ignatius School, 3650 Springhill Ave., Mobile, AL 36608, 205 342-5442; r. 3805 Austill Ln., Mobile, AL 36608, 205 344-4609.
CAIRNS, Nicholas C.; '61; r. 534 Industrial Rd., Alabaster, AL 35007.
CAL, Genaro; '45; Diecast Engr.; Kaiko Diecasting Co., POB 552, Stamford, CT 06904, 203 348-5763; r. 29 Verplank Ave., Stamford, CT 06902, 203 348-3001.
CALABRESE, Pamela S. '73 (See Mrs. Pamela S. Hoy).
CALAGAZ, Frank J., Jr.; '63 BS; Pres.; Calagaz Photo, Mobile, AL 36606, 205 478-0487; r. 170 W. Conway Dr., Mobile, AL 36608, 205 343-4909.

CALAGAZ, Leo J.; '74 BSC; Treas.; Calagaz Photo Supply, 63 Midtown Pk., E., Mobile, AL 36608, 205 478-0487; r. 3763 S. Rhonda Dr., Mobile, AL 36608, 205 342-6621.

CALAGAZ, Mrs. Tina Klein, (Tina Klein); '75 BS; Homemaker; r. 3763 S. Rhonda Dr., Mobile, AL 36608, 205 342-6621.

CALAMETTI, Angele '69 (See Mrs. James Balthrop, Jr.).

CALAMETTI, Jeffrey D.; '80 BS; Admissions Couns.; Spring Hill Clg., 4307 Old Shell Rd., Mobile, AL 36608, 205 460-2130; r. 3203 Wyoming Dr., Mobile, AL 36606, 205 478-1516.

CALAMETTI, John A., Jr.; '50 BSC; Dir.; Parks, Recreation & Culture-Mobile, 2301 Airport Blvd., Mobile, AL 36606, 205 438-7125; r. 287 Siena Vista, Mobile, AL 36607, 205 478-5006.

CALANDRINO, Frank J., Jr.; r. 1024 Franelm Rd., Louisville, KY 40214.

CALANDRO, S. A.; '62 BSC; Part Owner; Calandro Supermarket Inc., 4142 Government, Baton Rouge, LA 70806, 504 383-7815; r. 6180 Esplanade Ave., Baton Rouge, LA 70806, 504 925-9009.

CALDER, Alexis B., MD; '28; Retired; r. 528 W. Calhoun St., Sumter, SC 29150, 803 773-8342.

CALDWELL, John G.; '81; r. 425 E. 58th St., New York, NY 10022.

CALHOUN, Myron O.; '77; r. 507 Schwarz St., Mobile, AL 36617.

CALHOUN, Victor L.; '79 BA; Photographer; Mobile Press Register, 304 Government St., Mobile, AL 36604, 205 433-1551; r. 639 Azalea Rd., Apt. 74, Mobile, AL 36609, 205 666-6193.

CALLAGHAN, David A.; '82; Mgr.; Magnolia Plantation, Rte. 1, Box 225, Bristol, FL 32321, 904 643-5442; r. Same.

CALLAGHAN, Maureen A.; '76; r. 87 Creekside, Darien, IL 60559.

CALLAHAN, F. Michael; '81 BA; Producer; WISN-TV 6 O'Clock News, 759 N. 19th St., Milwaukee, WI 53233, 414 937-3363; r. 10300 W. Fisher Pkwy., Wauwatosa, WI 53226, 414 475-5364.

CALLAHAN, James A.; '50; Hydrologist; US Geological Survey, Federal Bldg., Ste. 710, Jackson, MS 39269, 601 960-5581; r. 163 Chathom Cir., Jackson, MS 39206, 601 366-8412.

CALLAHAN, Richard D.; '52 BS; r. Cochise Tr., RD #6, Medford, NJ 08055, 609 654-1174.

CALLAHAN, Rev. W. J., SJ; '66; r. Holy Rosary Mission, Pine Ridge, SD 57770.

CALLAN, John P.; '54 BS; Atty.; NASA Goddard Space Flight Ctr., Greenbelt, MD 20771, 301 344-9277; r. 12304 Stafford Ln., Bowie, MD 20715, 301 262-2040.

CALLANAN, Ms. Jane F.; '66 BS; Data Processer Spec.; Naval Trg. Equipment Ctr. Plans & Progm., Orlando, FL 32813, 305 646-5088; r. 3700 Curry Ford Rd., Apt. X-31, Orlando, FL 32806, 305 898-8860.

CALLANAN, Richard J.; '59; Management Advisor; Rockwell International, 100 N. Sepulveda, El Segundo, CA 90245; r. 4261 Avenida Madrid, Cypress, CA 90630, 213 431-0431.

CALLERO, Michael F.; '78 BS; Callero & Callero, CPA, 7800 Milwaukee Ave., Niles, IL 60648, 312 966-2040; r. 9098 Terrace, Des Plaines, IL 60016, 312 297-0818.

CALLERY, Rev. Peter J., SJ; '67; r. 4701 N. Himes Ave., Tampa, FL 33614.

CALOGRIDES, Kathryn A. '61 (See Mrs. Kathryn C. Coumanis).

CAMARA, Augusto; '47; r. Calle 21, 106 Col. Mexico, Merida, Yucatan, Mexico.

CAMERON, Allan R.; '32 AB; Retired; r. 10 Buerger Rd., Mobile, AL 36608, 205 342-5672.

CAMERON, Constance '66 (See Mrs. Constance Porth).

CAMERON, James W., Jr.; '73 BA; Tech.; Dealers Service, 2401 N. Central, Knoxville, TN 37917, 615 637-4671; r. 7821 Tressa Cir., Powell, TN 37849, 615 938-3923.

CAMERON, Mrs. Kathleen S., (Kathleen M. Swain); '73 BA; Production Mgr.; Perceptics Corp., 1900 N. Winston Rd., Knoxville, TN 37923, 614 690-5900; r. 7821 Tressa Cir., Powell, TN 37849, 615 938-3923.

CAMERON, M. Eugenia '66 (See Mrs. Clifford Foster, III).

CAMERON, Sr. Muriel; '63; r. 4521 Saint Charles Ave., New Orleans, LA 70115.

CAMP, Mrs. F. H., (Helen Colier); '61; r. 400 Central Park, W., Apt. 1C, New York, NY 10025, 212 866-5801.

CAMPBELL, Carol L. '60 (See Mrs. Carol L. Phillips).

CAMPBELL, Colin '65 (See Mrs. Carl H. Middleton, Jr.).

CAMPBELL, Jack W.; '41; VP; Ryan-Walsh Stevedoring Co., 150 N. Royal St., Mobile, AL 36658, 205 438-4771; r. 11 N. Springbank Rd., Mobile, AL 36608, 205 342-5693.

CAMPBELL, John L.; '77 BS; Analyst - Info. Syst.; Bell South Services, 1876 Data Dr., Birmingham, AL 35244, 205 988-6597; r. 101 Forest View Dr., Irondale, AL 35220, 205 956-8784.

CAMPBELL, Karen L.; '81; r. 5151 Ashley Dr., Nashville, TN 37211.

CAMPBELL, Katina C.; '80; r. POB N7509, Nassau, Bahamas.

CAMPBELL, Linda J. '60 (See Mrs. Linda J. Conlin).

CAMPBELL, Mary E.; '79; r. 1852 Eagle Dr., Mobile, AL 36605.

CAMPBELL, Melory, III, MD; '48 BS; Hematologist/Oncologist, 2811 Airport Blvd., Mobile, AL 36606, 205 476-2811; r. 2810 Grant St., Mobile, AL 36606, 205 476-7698.

CAMPBELL, Pat J.; '57; r. 3687 Corte de Los Reyes, Thousand Oaks, CA 91360, 805 529-3803.

CAMPBELL, Richard J.; '56 BA; Teacher; Levittown Bd. of Educ., Levittown, NY 11785; r. 29 Deer Ln., Wantagh, NY 11793, 516 781-2608.

CAMPBELL, Mrs. Rose Tartt; '81; r. 211 Sanders Rd., Prichard, AL 36610.

CAMPBELL, Mrs. Sharon; '81; Homemaker; r. 4004 Cresthaven Rd., Apt. A, Mobile, AL 36609, 205 342-4506.

CAMPEAU, Mrs. Deborah D., (Deborah Dusseault); '76; Asst. To Admin.; Presbyterian Home of SC, POB 140, Summerville, SC 29483, 803 873-2550; r. 119 Anstead Dr., Summerville, SC 29483, 803 873-8050.

CAMPEAU, Rev. Michael B.; '76 BS; Pastor; United Pentecostal Church, POB 5171, Fredericksburg, VA 22401; r. 227 N. Randolph Rd., Fredericksburg, VA 22405, 703 371-4259.

CAMPEAU, Richard G., Jr.; '74; Sales Assoc.; The Carolina Co., 625 Old Trolley Rd., Summerville, SC 29483, 803 874-4342; r. 119 Anstead Dr., Summerville, SC 29483, 803 873-8050.

CANALE, Dominic A.; '41; r. 4784 Fleetgrove Rd., Memphis, TN 38117, 901 327-3048.

CANALE, James J.; '68 BSC; Sr. Dir.; Blue Cross, Blue Shield of Memphis, 85 N. Danny Thomas Blvd., Mem-

phis, TN 38103, 901 529-3101; r. 4445 Princeton Rd., Memphis, TN 38117, 901 682-4988.

CANCIENNE, Paul J.; '49; VP; Savoie Industries, POB 68, Belle Rose, LA 70341, 504 473-9293; r. POB 36, Belle Rose, LA 70341, 504 473-9849.

CANE, Harrie '52 (See Mrs. Harrie C. Lambert).

CANGEMI, Salvador J.; '56; Atty., 300 E. Commerce Rd., Ste. 203, Harahan, LA 70123, 504 733-0356; r. 7211 Clifton St., Harahan, LA 70123, 504 737-2780.

CANIZARO, Joseph; '59; r. 300 Poydras St., Rm. 2201, New Orleans, LA 70130.

CANNAMELA, LTC Romolo A., USA(Ret.); '50 BSS; Exec. Dir.; Family Counseling Ctr., POB 1825, 102 7th St., Columbus, GA 31902, 404 327-3238; r. 2956 Peyton Dr., Columbus, GA 31903, 404 689-8544.

CANNON, Fred H.; '54; r. Rte. 2, Box 688, Irvington, AL 36544, 205 957-6617.

CANTOLINO, Lori; '84; Student; Duke U., Durham, NC 27706; r. 2031 74th St. NW, Bradenton, FL 33529, 813 792-3471.

CANTON, Raymond L.; '62; r. 177 Gardenia, Chateauquay, Que., Canada.

CANTWELL, Terrence J.; '84; Supv.; Warner Communications, 1257 Merrick Ave., Westbury, NY 11590, 516 832-8060; r. 180 Harvard Ave., Rockville Centre, NY 11570, 516 678-1267.

CANTY, John J.; '48; r. 4917 Harvest Hill, Dallas, TX 75234.

CAPELLE, Rev. John J., SJ; '42 BA; Hosp. & Prison Chaplain; Diocese of Las Cruces, 1240 S. Espina St., Las Cruces, NM 88001, 505 522-6202; r. 1716 S. Solano St., Las Cruces, NM 88001, 505 522-6621.

CAPERS, Ms. Rebecca J.; '77; r. 13 Market St., Northampton, MA 01060.

CAPRARA, Linda '72 (See Ms. Linda Caprara Kelly).

CARANNA, Anthony J.; '52; Atty., 1448 E. Beach Blvd., Gulfport, MS 39501, 601 863-7296; r. Same.

CARAWAY, Mrs. Ann Granger, (Ann E. Granger); '84 BGS; Planning Analyst; First National Bank of Mobile, 31 North Royal, Mobile, AL 36601, 205 438-8399; r. 1004 Shady Brook Dr., Mobile, AL 36606, 205 476-0569.

CARDEN, Amelia; '85; Student; U. of Kentucky, Lexington, KY 40526; r. 617 Lynwood Blvd., Nashville, TN 37205, 615 298-5232.

CARDIFF, Ms. Maureen F., LCSW; '67 BS; Clinical Social Worker, 23241 Ventura Blvd., Ste. 224D, Woodland Hills, CA 91364, 818 716-5275; r. 984 Dexter St., Los Angeles, CA 90042, 213 257-3439.

CARDIN, Ron P. S.; '68 BS; EGESS-7 (Tech.); Dept. of National Defense, DCIEM, 1133 Sheppard Ave., W., Downsview,Ont.M3M3B9, Canada, 4166352053; r. 166 Parkview Ave., Willowdale, Ont., Canada, 4162240234.

CARDINALE, Steven G.; '85; Student; U. of S. Florida, Tampa, FL 33614; r. 3916 W. Curtis St., Tampa, FL 33614, 813 877-6803.

CARDONA, Carmen C.; '82; r. POB 486, Catano 00632, Puerto Rico.

CARDONA, Wanda I.; '81; r. POB 486, Catano 00632, Puerto Rico.

CARDOSI, Dr. E. J.; '57; r. 752 National St., Memphis, TN 38122, 901 377-6795.

CAREY, Mrs. Edward F., (Mary Kearns); '66 BS; Homemaker; r. 1412 Green Run Ln., Reston, VA 22090, 703 437-5926.

CAREY, Frances A. '79 (See Mrs. Frances A. Siemssen).

CAREY, Frank P., Jr.; '59 BA, '81 MPA; Special Agt.; The Prudential Insurance Co. of America, 4700 NW 2nd Ave., Ste. 201, Boca Raton, FL 33431, 305 994-6466; r. 1000 NW 17th Ave., Boca Raton, FL 33432, 305 392-8998.

CAREY, Hugh J.; '63 BSC; VP; Roxane Labs, Inc., POB 16532, Columbus, OH 43216, 614 228-5403; r. 2693 Berwyn, Upper Arlington, OH 43221, 614 488-5096.

CAREY, Martha J. '77 (See Mrs. Robert W. Silk, Jr.).

CAREY, Ms. Mary P.; '69 BA; Owner; Carey's Kitchen & Catering Service, 1810 W. 99th St., Chicago, IL 60643, 312 881-0721; r. 9737 S. Leavitt, Chicago, IL 60643, 312 238-4271.

CAREY, Hon. Philip J.; '40 BS; Circuit Court Judge; State of Illinois, Markham, IL 60426, 312 596-8000; r. 1881 Michigan City Rd., #4, Calumet City, IL 60409, 312 891-5564.

CARL, Randy H.; '83; Sales Rep.; Superior Pontiac, Hillsboro Rd., Tampa, FL 33615, 813 872-7786; r. 6202 Sheldon Rd., Tampa, FL 33615, 813 886-2864.

CARLEY, Robert J.; '37; Retired; r. 2211 Saint Teresa Ct., Mobile, AL 36606, 205 479-2400.

CARLIN, Bernard A., Jr.; '37 BSC; Sales Rep.; Paymaster, 600 Darden St., Vidalia, GA 30474; r. Same, 912 537-2312.

CARLIN, E. P.; '66; r. 5905 Claremont, Raytown, MO 64133.

CARLIN, John H.; '50 BS; r. 212 North St., Hingham, MA 02043, 617 749-8798.

CARLIN, Mrs. Mary Gill, (May E. Gill); '45 BS, '55 MA; Retired; r. 258 Woodlands Ave., Mobile, AL 36607, 205 471-3512.

CARLIN, Ms. Maureen M.; '76 BS; Teacher; Stone Ridge Country Day Sch., 9101 Rockville Pike, Bethesda, MD 20814, 301 657-4322; r. 10201 Grosvenor Pl., #1412, Rockville, MD 20852, 301 493-5065.

CARLISLE, Hon. James T.; '56 BS; Cnty. Court Judge; Palm Beach Cnty., State of Florida, P.B. Cnty. Court House, West Palm Beach, FL 33401, 305 837-3402; r. 318 4th St., West Palm Beach, FL 33401, 305 833-8573.

CARLSON, Mrs. Frankie; '81; Homemaker; r. 4160 Kingsberry Dr., Pensacola, FL 32504, 904 474-1891.

CARLSON, Herbert P.; '58 BS; r. 1040 N. Lake Shore Dr., #5D, Chicago, IL 60611, 312 664-1421.

CARLSON, Robert J.; '57 BS; r. 2748 W. 83rd St., Chicago, IL 60652, 312 476-6110.

CARMODY, Christopher P.; '81; r. 1090 E. Kings Hwy., Shreveport, LA 71105, 318 222-1908.

CARMODY, Donald R.; '64 BS; Atty.; Carmody, MacDonald, Hilton & Wolf, 231 S. Bermiston Ave., Ste. 1200, St. Louis, MO 63105, 314 726-5550; r. 9 Picardy Ln., St. Louis, MO 63124, 314 991-0818.

CARMODY, Gerard T.; '71 BA; Atty.; Bryan, Cave, McPheeters & McRoberts, 500 N. Broadway, Ste. 2100, St. Louis, MO 63102, 314 231-8600; r. 526 Baker Ave., St. Louis, MO 63119, 314 962-5674.

CARMODY, J. Paul; U. of St. Louis, St. Louis, MO 63103; r. 12209 Royal Valley Dr., St. Louis, MO 63141, 314 576-5583.

CARMODY, Dr. John P.; '60 BS; Pres.; St. Louis Cnty. Internal Med. & Endocr., 533 Couch, Kirkwood, MO 63122, 314 965-7440; r. 12209 Royal Valley Dr., St. Louis, MO 63141, 314 576-5583.

CARMODY, Mrs. John P., (Lucy Knight); '60 BS; Ofc. Mgr.; St. Louis Cnty. Internal Med. & Endocr., 533 Couch, Kirkwood, MO 63122, 314 965-7440; r. 12209 Royal Valley Dr., St. Louis, MO 63141, 314 576-5583.

CARMODY, M. Barry; '61 BS; r. 2503 Prospect, Tampa, FL 36629, 813 254-5791.

CARMODY, Mrs. Patricia W., (Patricia Weldon); '64 BS; Homemaker; r. 9 Picardy Ln., St. Louis, MO 63124, 314 991-0818.

CARMODY, Mrs. Suzanne T., (Suzanne A. Torrado); '72 BA; r. 526 Baker Ave., St. Louis, MO 63119, 314 962-5674.

CARNEY, Albert J.; '58; r. POB 4067, Warrington Sta., Pensacola, FL 32507.

CARNEY, Edmund J.; '45; r. 20 Summit Ave., Summit, NJ 07901.

CARNEY, James A., Jr.; '34 AB; Semi-Retired Pres.; Alabama Icemaker Co., 5721 N. 32nd St., Birmingham, AL 35217, 205 849-9528; r. Same.

CARNEY, James J.; '59 BSC; Pres.; Quality Air, Inc., POB 13114, Charlotte, NC 28226, 704 553-1342; r. 3042 Rustic Ln., Charlotte, NC 28210, 704 553-0224.

CARNEY, LTC James L., USA; '63 BS; The Pentagon, HQDA Attn: DAMA-PPM, Washington, DC 20310; r. 12300 Persimmon Pl., Woodbridge, VA 22192, 703 494-3914.

CARNEY, Madeline L. '64 (See Mrs. Joseph Bruno).

CARNEY, Thomas F., Jr.; '76 BS; Pres.; 1st State Bank of Broward, 8120 W. Oakland Park Blvd., Ft. Lauderdale, FL 33321, 305 748-2265; r. 2842 NE 23rd St., Ft. Lauderdale, FL 33305, 305 566-1728.

CARNEY, William B., Jr.; '66 BSC; Program Analyst; Hellfire Project Ofc., US Army Missile Command, Huntsville, AL 35898, 205 876-9161; r. 2609 Pentolope Dr., Huntsville, AL 35803, 205 883-0616.

CAROLAN, Rory Owen, DVM; '78 BS; Veterinarian; Town & Country Animal Clinic, 2716 Olney-Sandy Spring Rd., Olney, MD 20832, 301 774-7111; r. 1639 Macon St., Mc Lean, VA 22101, 703 356-3793.

CARPENTER, William B., Jr.; '49 BSC; Broker Owner; Century 21 Bill Carpenter Real Est Inc, POB 6767, 2410 Halls Mill Rd., Mobile, AL 36660, 205 479-6504; r. 6221 Oak Branch Ct., Mobile, AL 36609, 205 666-5132.

CARR, Louis E.; '59; Branch Mgr., Customer Svc. Div.; IBM Corp., Mobile, AL 36609; r. 1180 St. Dominic Pl., Mobile, AL 36609, 205 661-5292.

CARRAZZA, James A., Jr.; '51 BS; Proj. Leader, Chemical Engr.; US Army Armament Research & Devel. Ctr., Picatinny Arsenal, Dover, NJ 07801, 201 724-3544; r. 56 Dominic Dr., Rockaway, NJ 07866, 201 366-4861.

CARRE, John R.; '63; r. 255 Rang Dupetit Chenal, Yamaska, Que. JDG1WO, Canada.

CARRIERE, Charles E.; '60 BA; Stocking Supv.; Target, 404 S. Tracy, Wichita, KS 67217, 316 945-5021; r. 3045 S. Millwood St., Wichita, KS 67217, 316 524-7468.

CARRIERE, Emile B.; '29 BS; Retired; r. 2100 Country Club Dr., Yazoo City, MS 39194, 601 746-1120.

CARRIERE, Mrs. Emile B., (Ann Reilly); '57; Homemaker; r. 4208 Calculus Rd., Dallas, TX 75244, 214 247-1656.

CARRIERE, Emile B.; '57; Buyer; J. C. Penney, Dallas, TX 75244; r. 4208 Calculus Rd., Dallas, TX 75244, 214 247-1656.

CARROLL, Corinne M.; '73; r. 915 Keystone Ave., River Forest, IL 60305.

CARROLL, Daniel J., Jr.; '67; r. 2583 S. Everett St., Lakewood, CO 80227.

CARROLL, G. Fontaine; '80 BSC; Mgr. of Appraisal Dept.; L.J. Melody & Co., One Riverway, Ste. 1850, Houston, TX 77056, 713 877-1187; r. 2244 Welch, Houston, TX 77019, 713 529-6053.

CARROLL, Gordon E.; '64 BS; Co-Owner, Mgr. of Microscope Div.; Advanced Scientific Hosp. Equipment, 400 E. Law St., Chalmette, LA 70044, 504 277-7562; r. 4431 Eden St., New Orleans, LA 70125, 504 821-7511.

CARROLL, John F.; '55 BA, '56 PHL; Technical Cnslt.; AT&T Communications, 32 Ave. of the America's, New York, NY 10013, 212 334-6988; r. 143 S. Oxford St., Brooklyn, NY 11217, 718 638-4242.

CARROLL, Kenneth; '59; Retired; r. 6036 Oak Harbor Dr., Mobile, AL 36609, 205 661-2227.

CARROLL, Linda '68 (See Mrs. Linda C. Spath).

CARROLL, Martin R.; '73 BS; r. 3171 W. 84th St., Chicago, IL 60652, 312 776-9453.

CARROLL, Maureen E.; r. 211 Payne Rd., Pensacola, FL 32507, 904 453-1917.

CARROLL, Nancy K. '62 (See Mrs. Kenneth W. Stanton, Jr.).

CARSON, Mrs. Ella, (Ella M. Dixon); '59 BS; Merchandiser; Gibson Card Co., 18663 SW 94th Ct., Miami, FL 33157, 305 251-1895; r. Same.

CARSON, Mrs. Mary W.; '65; r. RR #1, Wellman, IA 52356.

CARTER, C. Robert; '49; r. 1565 Choctaw Dr., Baton Rouge, LA 70805.

CARTER, Fairy '61 (See Mrs. Don J. Muscolino).

CARTER, Mrs. Patricia, (Patricia Padgett); '65 BS; Teacher; Mobile Cnty. Schools, Mobile, AL 36601; r. 5166 N. Border Dr., Mobile, AL 36608, 205 342-7282.

CARTIER, Barbara; '57 BA; Hostess; Cromwell's Pub, 35 Emery Dr., Nashville, TN 37214, 615 889-3000; r. 213 McGavock Pike, Donelson, TN 37214, 615 889-3536.

CARUSO, Charles J., MD; '51 BS; Chief of Pediatrics; MacGregor Medical Assn., 8100 Greenbriar, Houston, TX 77054, 713 797-1466; r. 5154 Loch Lomond, Houston, TX 77096, 713 667-4711.

CARWIE, John; '54 BS; VP; Carwie Hardware & Realty, Mobile, AL 36608, 205 342-7420; r. 4776 Falls Church Rd., Mobile, AL 36608, 205 342-3481.

CASANOVA, Herman B.; '65; r. 424 Strawbridge Dr., Chesterfield, MO 63017.

CASCONE, John A.; '62 BS; Pres.; On Board Technologies, 4389 Shelborne Dr., Atlanta, GA 30338, 404 452-8565; r. Same, 404 452-1230.

CASE, Howard M., Jr.; '66 BS; VP; Noetic Designs, Inc., 1470 Doolittle Dr., San Leandro, CA 94577, 415 430-8875; r. 224 Carl St., San Francisco, CA 94117, 415 665-4633.

CASEY, Edgar Wm.; '63; Pres., CEO; Elmwood Federal Savings & Loan Assn., 5360 Mounes St., Harahan, LA 70123, 504 733-3171; r. 1216 Louisiana Ave., New Orleans, LA 70115, 504 895-8874.

CASEY, James F.; '61; r. Box 12, Braddock Heights, MD 21714, 301 371-6821.

CASEY, Dr. Jerry P.; '56 BS; Phys., Partner; Lakeside Children's Clinic, 4740 I-10 Service Rd., Metairie, LA 70001, 504 885-1691; r. 3745 Scofield St., Metairie, LA 70002, 504 888-6665.

CASEY, John J.; '81 BS; Floor Trader/Member; Mid America Commodity Exchange, 444 W. Jackson, Chicago, IL 60606, 312 341-3190; r. 222 Oxford, Kenilworth, IL 60043, 312 256-4830.

CASEY, Joseph G., Jr.; '59 BSC; Field Supv.; St. Paul Insurance Co., 578 Azalea Rd., Ste. 130, Mobile, AL 36609, 205 666-1940; r. 120 Hill Top Dr., E., Mobile, AL 36608, 205 342-2326.

CASEY, Kathleen A.; '81; Relief Mgr.; Sweden House Restaurant, St. Petersburg Beach, FL 33706, 813 360-0889; r. 3651 38th Way S., Apt. D, St. Petersburg, FL 33711, 813 864-1051.

CASEY, Paul J.; '46; r. 20295 Westpointe Ct., Southfield, MI 48076, 313 356-0046.

CASEY, Mrs. Paul J.; '68; r. 20295 Westpointe Ct., Southfield, MI 48076, 313 356-0046.

CASEY, Powell A.; '26 AB; Retired; r. 1945 Columbine St., Baton Rouge, LA 70808, 504 766-1752.

CASEY, Bro. Timothy N.; '70; r. Saint Stanislaus Clg., Bay St. Louis, MS 39520.
CASPER, Michael; '40; r. 7 Copper Brook Rd., South Yarmouth, MA 02664.
CASSIDY, Rev. B. J., SJ; '76; r. 2621 Ridge Rd., Berkeley, CA 94709.
CASSIDY, Edward T., Jr.; '49; r. POB 188, Jennings, LA 70546.
CASSIDY, Keiren B. '76 (See Mrs. Ralph J. Aucoin).
CASSIDY, Leslie, Jr.; '51 BS; Retired; r. 8411 Sharpview, Houston, TX 77036, 713 774-5588.
CASSIDY, Mark M.; '77; r. 5334 Laurel St., New Orleans, LA 70115.
CASSIDY, Stanley H.; '25 BA; Owner; Cassidy Farms, RR 1, Box 34, Dodgeville, WI 53533, 608 935-2544; r. Same.
CASSILLY, Louise C. '70 (See Ms. Louise C. Bullock).
CASSITY, Alex R.; '59 BS; Govt. Contracting Analyst; Eglin AFB, Eglin, FL 32542, 904 882-3091; r. 360 Makron Dr., NW, Ft. Walton Beach, FL 32548, 904 243-9008.
CASTELIN, Robert; '51; r. 3909 E. Driftwood Dr., Mobile, AL 36605.
CASTELL, James B.; '36; Retired; r. 7001 Glendale St., Metairie, LA 70003, 504 887-4335.
CASTELLON, Mrs. Dottie A., (Dottie A. Laughlin); '65 BS; r. 11921 SW 129th Ave., Miami, FL 33186, 305 386-2266.
CASTILLE, Cynthia R., DDS (Cynthia E. Reichard); '77 BS; 11847 Meadow Crest Dr., Stafford, TX 77477, 713 933-3356; r. Same.
CASTILLE, M. Gerard, DDS; '77 BS; 906 W. Main, League City, TX 77573, 713 332-5561; r. 11847 Meadow Crest, Stafford, TX 77477, 713 933-3356.
CASTILLO, Tomas F.; '81; r. 275 Country Ln., Mobile, AL 36608.
CASTLE, John H.; '49; r. 4108 Woodhill Dr., Mobile, AL 36608, 205 342-4706.
CASTLEBERRY, A1C Darrell G., USAF; '81; r. 1031 Joaneen Dr., Saraland, AL 36571, 205 675-0776.
CATALANO, Frederick; '62; r. 622 Summit St., Eustis, FL 32726, 904 357-3684.
CATON, Dr. William L.; '39; r. 9440 E. Ave. I, Lancaster, CA 93534.
CATRANIS, Mrs. Nicholas, (Ethel Kordonenos); '57 BS; Property Mgr.; Catranis Enterprises, 1111 Pace Pkwy., Mobile, AL 36609, 205 666-7149; r. Same.
CATRETT, Jimmie H.; '65 BS; Engr.; South Central Bell, Mobile, AL 36606, 205 471-8285; r. 101 James Cr., Daphne, AL 36526, 205 626-0888.
CATUARA, Joseph J.; '52; r. 4032 W. 99th St., Oak Lawn, IL 60453.
CAVANAUGH, Leo P.; '50 BA; Natl. Account Mgr.; Howson-Algraphy Inc., 480 Meadow Ln., Carlstadt, NJ 07072, 800 631-0296; r. 31 Old Colony Rd., Hingham, MA 02043, 617 749-2946.
CAVER, Mrs. Fred L., Jr., (Anita Adams); '61; Homemaker; r. 300 E. Delwood Dr., Mobile, AL 36606, 205 476-4362.
CAVER, Fred L., Jr.; '61 BSC; Agt.; Earle Realty, Montrose, AL 36559, 205 928-9248; r. 300 E. Delwood Dr., Mobile, AL 36606, 205 476-4362.
CAWLEY, Bro. William; '70; r. 145 Plainfield Rd., Metuchen, NJ 08840.
CAYTON, William G.; '67 BSC; Retired; r. 705 Magnolia Rd., Mobile, AL 36606, 205 471-1048.
CAZALAS, James K.; '62; r. 2336-C Kenmore Ave., Charlotte, NC 28204.
CAZALAS, Robert B.; '64 BS; Southern Zone Mgr.; National Labs, Eisenhower Blvd., Tampa, FL 33614, 813 884-6194; r. 7909 Heather Ct., Tampa, FL 33614, 813 886-2054.
CAZALAS, William P.; '49 BS; Pres.; William Cazalas & Assoc., 713 Stanhope Dr., Huntsville, AL 35801, 205 536-9896; r. Same.
CAZAYOUX, Rev. Clair M., SJ; '55 BS; Chaplain; Southeast Louisiana Hosp., POB 3850, Mandeville, LA 70448, 504 626-8161; r. Same.
CAZAYOUX, Robert V., MD; '55 BS; OB/GYN, 855 Belanger, Houma, LA 70360, 504 851-6800; r. 401 Hollygrove, Houma, LA 70360, 504 876-2286.
CAZEDESSUS, C. E., Jr.; '61; r. POB 2627, Taos, NM 87571.
CAZEDESSUS, Mrs. C. E., Jr.; '63; r. POB 2627, Taos, NM 87571.
CAZEDESSUS, Eugene R.; '39; Retired; r. 2205 Vista, Baton Rouge, LA 70809, 504 924-6373.
CAZENAVETTE, Rev. J. J., SJ; '47; r. 12345 Inwood Rd., Dallas, TX 75234.
CECERE, Enzio; '75 BA; Liguistics Teacher; Pearsall Academy, 35 Millington Ave., New Rochelle, NY 10553, 914 946-3001; r. 194 Grant St., East White Plains, NY 10604, 914 946-3536.
CECONI, Elmo J.; '31; Realtor Assoc.; Holley, Hargett, Stain, 3660 King St., Alexandria, VA 22302, 703 998-7500; r. 307 Yoakum Pkwy., #1108, Alexandria, VA 22304, 703 751-0323.
CECONI, Philip J.; '37; Retired; r. 906 Fairway Dr., NE, Vienna, VA 22180, 703 938-2639.
CELLA, Andrew W., Jr., PhD; '77 BS, '79 MS; Industrial Psychologist; Supermarkets General, Linden, NJ 07036; r. 1532 W. High St., Haddon Heights, NJ 08035, 609 547-0683.
CEPARO-LOPEZ, Eddie; '56; r. POB 44, Ceiba 00635, Puerto Rico.
CEREGHINO, Patty '71 (See Ms. Patty O'Shaughnessy).
CERINICH, Nicholas D.; '51; Pump Operator; City of Biloxi Public Works, Main St., Biloxi, MS 39530, 601 432-2522; r. 315 Seal Ave., Biloxi, MS 39530, 601 432-8990.
CERMAK, Carol M. '64 (See Mrs. Carol C. Cowsar).
CHADWICK, Dr. John R.; '57; Dent., 511 Cardinal Blvd., Thibodaux, LA 70301; r. 112 Nichols Dr., Thibodaux, LA 70301, 504 447-9629.
CHADWICK, R. O'Neal, MD; '50; 1410 Jackson St., Alexandria, LA 71301, 318 448-8211; r. 4319 Willowick Blvd., Alexandria, LA 71303, 318 445-4265.
CHAILLOT, James H.; '57; VP; Pope, Quint, Trusty Inc., 800 Hillcrest Rd., Mobile, AL 36609, 705 343-6500; r. 4171 Spring Valley Dr., N., Mobile, AL 36609, 205 661-9780.
CHAMBERLAIN, N.L.; '40; Pres.; N.L. Chamberlain & Assoc., 3207 International Dr., Ste. A-1, Mobile, AL 36606, 205 471-1115; r. 54 N. Monterey St., Mobile, AL 36604, 205 471-3735.
CHAMBERS, James P.; '55; r. 9595 Kim Dr., Chesterland, OH 44026, 216 729-4789.
CHAMBERS, Marietta '63 (See Mrs. Marietta C. Wallace).
CHAMBERS, Sam A.; '51; Retired; r. 1674 Beacon Hill Blvd., Atlanta, GA 30329, 404 320-1851.
CHAMPAGNE, Cindi A. '71 (See Mrs. Cindi A. Angers).
CHAMPAGNE, Rev. W. L., SJ; '47; r. 6321 Stratford Pl., New Orleans, LA 70114.
CHANCE, Mrs. Pauline M.; '69 BA; Teacher; Knollwood Christian School, Mobile, AL 36609; r. 5554 Plantation Rd., Theodore, AL 36582, 205 653-8460.

CHAPMAN, Mrs. Dorothy B.; '56; r. 4288 Hwy. 90 Dr., Mobile, AL 36609.

CHAPMAN, Dwaina D.; '81; r. 307 Juniper Ave., Satsuma, AL 36572.

CHAPMAN, Joseph C.; '60; r. 200 W. Court Sq., Ste. 500, Huntsville, AL 35801.

CHAPMAN, Robert J.; '78 BS; Production Scheduler; E.J. Brach & Sons, 4656 W. Kinzie, Chicago, IL 60644, 312 626-1200; r. 1419 Church St., Northbrook, IL 60062, 312 498-3861.

CHARBONNET, L. Sidney, III; '64 BS; Atty., 1250 Poydras Bldg., #2200, New Orleans, LA 70112, 504 587-0000; r. 1924 Octavia St., New Orleans, LA 70115, 504 895-9896.

CHARBONNET, Mrs. Millicent D., (Millicent A. Donovan); '66 BS; Owner; Antiques Unlimited, 2855 Magazine St., New Orleans, LA 70115, 504 891-9948; r. 1924 Octavia St., New Orleans, LA 70115, 504 895-9896.

CHARLES, Mrs. Betty Anne, (Betty Anne Conti); '66 BS; Homemaker; r. 2105 Saint Claire Dr., Arlington, TX 76012, 817 792-3342.

CHARLES, James B.; '31; Retired; r. 4014 Vasconia St., Tampa, FL 33629, 813 837-3883.

CHARLES, Patrick J.; '66 BS; Natl. Sales Mgr.; Rutishauser of America, Inc., 10345 Brockwood Rd., Dallas, TX 75238, 214 343-9154; r. 2105 Saint Claire Dr., Arlington, TX 76102, 817 792-3342.

CHARLTON, Albert M., Jr.; '71 BA; Teacher; Grace King HS, 4301 Grace King Pl., New Orleans, LA 70003; r. 3311 Napoleon Ave., New Orleans, LA 70125, 504 821-1856.

CHASSAING, Mrs. J. Patrick, (Lisa A. Howe); '76 BA; Admin. Asst.; Brown Shoe Co., St. Louis, MO 63105; r. 2310 High School Dr., St. Louis, MO 64144, 314 961-5247.

CHASTANT, H. P., Jr.; '68 BS; Owner; Travelodge of Lafayette Inc., 100 Kaliste Saloom, Lafayette, LA 70508, 318 235-0858; r. 406 Vennard, Lafayette, LA 70508, 318 237-6053.

CHATMAN, Marcine; '59; Dir.-Planning Placement; Bishop-State Jr. Clg., Mobile, AL 36603; r. 629 Donald St., Mobile, AL 36617, 205 456-5869.

CHAVERS, Sue A.; '81; Real Estate Agt.; Roberts Brothers, 7051 Airport Blvd., Mobile, AL 36608, 205 343-2530; r. 5407 N. Colonial Cir., Mobile, AL 36618, 205 344-2598.

CHAVERS, Mrs. William S., (Marjorie Tanner); '62 BS; Teacher; Wilmer Elementary School, Wilmer, AL 36587; r. Rte. 14, Box 252, Mobile, AL 36608, 205 649-3348.

CHAVEZ, John O.; '51; r. Zaragoza American HS, APO, New York, NY 09286.

CHEEK, Ruth Anne '64 (See Mrs. Ruth Anne Viragh).

CHENOWETH, Herbert E., Jr.; '59; Semi-Retired/Property Mgr., 6104 Lindholm Dr., Mobile, AL 36609, 205 661-2603; r. Same.

CHENOWETH, Richard E., Jr.; '74; Owner/Mgr.; Scranton's Restaurant, 623 Delmas Ave., Pascagoula, MS 39567, 601 762-1900; r. POB 2153, Pascagoula, MS 39567, 601 762-6225.

CHERAMIE, Mrs. Connie A.; '69; r. Rte. 1, Box 234, Cut Off, LA 70345.

CHERRE, Timothy J.; '79 BSC; Real Estate Leasing Agt.; Nooney Co., 7701 Forsythe Rd., St. Louis, MO 63105, 314 863-7700; r. 10 Ridgetop St., St. Louis, MO 63117, 314 993-0056.

CHERRY, Dennis A.; '63 BA; Depy. Div. Chf.-Personnel & Trng.; Federal Highway Admin., 7th & D St., SW, Washington, DC 20590, 202 426-2937; r. 4939 Gainsborough Dr., Fairfax, VA 22032, 703 978-8158.

CHESELDINE, Richard J., Jr.; '68 BS; Pres.; Rick's Lind-Davis Real Estate Co., Inc., POB 11265, Montgomery, AL 36111, 205 288-7665; r. POB 1734, Montgomery, AL 36103, 205 777-4180.

CHICO, James C.; '61 BS; Plastics Engr.; AT&T, Shreveport, LA 71130; r. 384 Atlantic, Shreveport, LA 71105, 318 865-2919.

CHILDRE, Cynthia M.; r. 110 E. Azalea Ave., Foley, AL 36535.

CHIMENTO, Joseph H.; '65; Mgr. of Res. & Dev.; Hyland Laboratories, Los Angeles, CA 90039, 213 240-5600; r. 12625 Jimeno Ave., Granada Hills, CA 91344, 213 360-9622.

CHING, William B.; '36 BS; Owner; Eastern Imports-Import-Export, 11211 Arroyo Dr., Santa Ana, CA 92705; r. Same, 714 544-6617.

CHIRICHELLA, Peter M.; '74; Floor Person; Resorts International, N. Carolina Ave., Atlantic City, NJ 08401; r. 53 Pheasant Meadow Dr., Smithville, NJ 08201, 609 652-7422.

CHIRILLO, Mrs. Thomas J., (Susan J. Seban); '75 BA; r. 9318 S. Claremont, Chicago, IL 60620, 312 445-7737.

CHODKIEWICZ, Joseph E.; '68 BS; Principal; Pensacola Catholic HS, Pensacola, FL 32503; r. 3120 Whistler Dr., Pensacola, FL 32503, 904 438-4357.

CHOLEWINSKI, Dr. Frank; '58; Prof. of Mathematics; Clemson U., Clemson, SC 29632; r. Rte. 2, Box 259, Bayshore Dr., Seneca, SC 29678, 803 654-4982.

CHOQUETTE, Remi D.; '29; Retired; r. 4501 SW 62nd Ct., Miami, FL 33155, 305 667-4072.

CHRISTIAN, Mrs. Paul; '63; Teacher; Hightower Elementary, Dorabill, GA 30340; r. 4181 Howell Ferry Rd., Duluth, GA 30136, 404 476-3881.

CHRISTIE, Carrie; r. Rte. 5, Box 259, Theodore, AL 36582.

CHRISTIE, Julia; r. Rte. 5, Box 259, Theodore, AL 36582.

CHRISTIE, Thomas P.; '55 BA; Depy. Asst. Secy. of Def.; Ofc. of the Secy. of Defense, Gen. Purpose Progms., Washington, DC 20330; r. 2117 Freda Dr., Vienna, VA 22180, 703 281-2584.

CHRISTOPHER, Mrs. Trudi B.; '83 BS; Accounting Ofcr.; First National Bank, POB 1467, Mobile, AL 36621, 205 470-8072; r. 1805 Windwood Dr., W., Mobile, AL 36609, 205 633-8008.

CHURAN, Mrs. Thomas M., (Leslie Durbin); '62 BS; r. 25 Pebble Beach Dr., Shalimar, FL 32579, 904 651-9231.

CIACCIO, Anthony J.; '22; Retired; r. 912 Taft Pl., New Orleans, LA 70119, 504 488-2080.

CIATTEI, Joseph P., Sr.; '78 BS, '78 BA; Math Teacher; Notre Dame Prep. School, Baltimore, MD 21204; r. 2520 Proctor Ln., Baltimore, MD 21234, 301 668-2743.

CICHOCKI, Robert J., Jr.; '81; r. Jacksonville, FL 32203, 904 642-5629.

CIMINO, Edmund R.; '48 BS; Dir. of Placement; U. of South AL, Mobile, AL 36688; r. 5400 Colonial Oak Cir., W., Mobile, AL 36618, 205 344-1446.

CIMINO, Frank J.; '59 BS; Gen. Sales Mgr.; Judge & Dolph Wholesalers, 2037 Clybourne, Chicago, IL 60614, 312 476-6000; r. 200 E. Saint Charles Rd., Elmhurst, IL 60126, 312 530-0228.

CIMINO, Peter S., DDS; '68 BS; Ped. Dent.; Pediatric Dental Ctr., 517 Corner St., Brandon, FL 33511, 813 685-0804; r. 607-D S. Oregon St., Tampa, FL 33606, 813 251-5583.

CIMINO, Richard D.; '54 BS; Sr. Partner; Cimino, Coryell & Assoc., 200 S. Hoover St., Tampa, FL 33609, 813 872-9256; r. 523 S. Larry Cir., Brandon, FL 33511, 813 689-0609.

CIMO, Joseph H.; '46; r. 2033 Hyman Pl., New Orleans, LA 70114, 504 392-1744.

CIPARICK, Joseph D.; '56; r. 315 E. 86th St., New York, NY 10028.

CIUFOLINI, Marco A., Phd; '78 BS; Asst. Prof. of Chemistry; Rice U., Dept. of Chemistry, Houston, TX 77251, 713 527-8101; r. 7490 Brompton, #225, Houston, TX 77025, 713 666-2986.

CLAIBORNE, J. Patrick; '69 BA; Atty.; William J. Cooney, PC, 1100 Georgia Railroad Bank Bldg., Augusta, GA 30909, 404 724-5432; r. 506 Ashland Dr., Augusta, GA 30909, 404 738-4086.

CLAIBORNE, Mrs. Maureen O., MD (Maureen E. O'Brien); '70 BS; Intern; Medical Clg. of Georgia, Augusta, GA 30912; r. 506 Ashland Dr., Augusta, GA 30909, 404 738-4086.

CLAIBORNE, William C.; '39 AB; Retired; r. 2538 Yorkshire Dr., Augusta, GA 30909, 404 738-0169.

CLANCY, Rev. Thomas H., SJ; '48 AB; VP; Loyola U., 1024 N. Rampert St., New Orleans, LA 70176, 504 529-6201; r. Loyola U., New Orleans, LA 70118, 504 529-6201.

CLAPROOD, Mary K. '67 (See Mrs. Mary K. O'Connor).

CLARK, Ann M.; '81 BSC; Acct.; Coopers & Lybrand, 1100 Louisiana, Ste. 1400, Houston, TX 77002, 713 757-5200; r. 19606 Park Row, Houston, TX 77084, 713 578-5863.

CLARK, Barbara '56 (See Mrs. Barbara C. Brennan).

CLARK, Bryan E.; '51 BA; Actor; r. 164 Beach 147th St., Neponsit, NY 11694, 212 945-1051.

CLARK, Cameron T.; '66 BSC; Partner; Peat, Marwick, Mitchell & Co., 303 E. Wacker Dr., Chicago, IL 60601, 312 938-1000; r. 167 Pomeroy Ave., Crystal Lake, IL 60014, 815 455-0284.

CLARK, Deanie '66 (See Mrs. Ray Allen).

CLARK, Elizabeth L.; '84 BA; r. 3917 Pembrocke Ave., Mobile, AL 36608, 205 344-0842.

CLARK, Jack; '60 BS; Exec. VP; Humana, Inc., 800 Hillcrest Rd., Mobile, AL 36609, 205 343-1470; r. 1100 Lucerne Dr., Mobile, AL 36608, 205 342-5468.

CLARK, James A.; '67; r. 420 NW 202nd Ter., Miami, FL 33169.

CLARK, Mrs. James A.; '67; r. 420 NW 202nd Ter., Miami, FL 33169.

CLARK, James Michael; '67; Owner; Super Sprayers, 121 N. Julia St., Mobile, AL 36604, 205 438-3000; r. Same, 205 432-2226.

CLARK, Rev. Kerry A., SJ; '67 BA; Dir.; Ignatius Retreat House, 6700 Riverside Dr., NW, Atlanta, GA 30328, 404 255-0503; r. Same.

CLARK, Ms. Marilyn B.; '68; r. 82 Byrnes Blvd., Mobile, AL 36608.

CLARK, Mrs. Marion Bischoff, (Marion A. Bischoff); '62 BS; Teacher; St. Peter Claver School, 133 Ward St., Macon, GA 31204, 912 743-3985; r. 168 Corbin Ave., Macon, GA 31204, 912 743-2852.

CLARK, Mary E. '74 (See Mrs. Mary E. Mays).

CLARK, Nathan D.; '77 BA; Assoc.; Culverhouse Botts Mills & Cone, 1 Biscayne Twr., Ste. 3600, Miami, FL 33131, 305 371-3600; r. 12640 SW 81st Ave., Miami, FL 33156, 305 233-7791.

CLARK, Neil; '68 BSC; Pres.; CPS Recruiting, 578 Azalea Rd., Mobile, AL 36609, 205 666-6892; r. 5924 Theles Dr., Mobile, AL 36609, 205 666-5620.

CLARK, Patricia E.; '81; r. 112 9th St., Wilmette, IL 60091, 312 251-1345.

CLARK, Thomas J., III (Joe); '59 BS; Pres.; The Lilly Co., 3154 Fleetbrook Dr., Memphis, TN 38116, 901 332-5440; r. 2504 Brachton Ave., Germantown, TN 38138, 901 755-4504.

CLARKE, Adline C.; '79 BA; Bus. Editor; Mobile Press Register, POB 2488, Mobile, AL 36630, 205 433-1551; r. 2317 Hathcox St., Mobile, AL 36617, 205 479-0359.

CLARKE, Andrew J.; '59; r. Rancho Calera, Coast Rte., Monterey, CA 93940.

CLARKE, Mrs. Elizabeth H.; '82; Homemaker; r. 416 Sunnyside Dr., Nashville, TN 37205, 615 894-0291.

CLARKE, Mrs. Gesna Barney; '69; r. 10000 Cirrus Way, Sacramento, CA 95827.

CLARKE, Joseph M.; '40; Retired; r. 2335 Loyola Rd., University Heights, OH 44118, 216 381-7570.

CLARKE, Michael A.; '58 BS; Atty., 710 N. Plankinton Ave., Milwaukee, WI 53203, 414 272-8074; r. 1576 N. Warren Ave., Milwaukee, WI 53202, 414 347-1408.

CLARKE, Nancy S., (Nancy McKnight); '81; Teacher; Brazier Elem. School, Mobile, AL 36618; r. 4705 Tulane Dr., Mobile, AL 36618, 205 343-5229.

CLARKE, Norborne R., Jr., MD; '54 ScD; Retired; r. 214 Rochester Rd., Mobile, AL 36608, 205 344-8333.

CLARKE, William A.; '52 BS; Retired; r. 8419 Leader St., Houston, TX 77036, 713 774-4708.

CLARKE, William E.; '54; r. 2909 Thornhill Dr., Mobile, AL 36606, 205 473-1570.

CLAUSELL, Lucy A.; '81; Teacher Asst.; Monroeville Head Start School, Monroeville, AL 36460; r. POB 481, Monroeville, AL 36460, 205 743-3930.

CLAUSEN, MGEN Hugh, USA; '49; r. 3717 Fort Worth Ave., Alexandria, VA 22304, 703 823-2517.

CLAWSON, Margaret A.; '81 BA; Asst. Dir.-Admissions; Spring Hill Clg., Mobile, AL 36608, 205 460-2130; r. 5453 Old Shell Rd., Apt. 109, Mobile, AL 36608, 205 343-7051.

CLAWSON, Peter C.; '44; Retired; r. 2640 NE 48th St., Lighthouse Point, FL 33064, 305 782-6898.

CLAWSON, Robert C., PhD; '50 BS; Prof. of Anatomy; Louisiana State U. School of Medicine, Shreveport, LA 71115, 318 674-5317; r. 351 Pennsylvania Ave., Shreveport, LA 71105, 318 865-9855.

CLAYTON, Rev. C. Murray; '50; St. Joseph's, Box 5188, Shreveport, LA 71105, 318 865-3581; r. Same.

CLAYTON, Mrs. Loretta C., (Loretta Lapinsky); '64 BS; Homemaker; r. 1102 Martha Allen Dr., Saraland, AL 36571, 205 675-4932.

CLEARY, Lawrence L.; '59 BS; r. 4205 Woodcliff Dr., S., Mobile, AL 36609, 205 661-1927.

CLEMENT, John F.; '55; Owner; John Clement Contracter & Builder, 11911 N. Oak Hills Pkwy., Baton Rouge, LA 70810, 504 766-0841; r. Same.

CLEMENT, Kelly A.; '81 BS; Account Admin.; IBM, 3407 W. Buffalo, Tampa, FL 33607, 817 872-2304; r. 2901 N. Dale Mabry, Apt. 1201, Tampa, FL 33609, 813 879-6629.

CLEMENTS, Robert H.; '67; CPA, 4300 Midmost Dr., Mobile, AL 36609, 205 344-8895; r. 6709 Chimney Top Dr., N., Mobile, AL 36609, 205 343-1168.

CLEMENTS, Mrs. Robert H., (Dorothy Muscat); '67; Secy.; Robert H. Clements, 4300 Midmost Dr., Mobile, AL 36609, 205 344-8895; r. 6709 Chimney Top Dr., N., Mobile, AL 36609, 202 343-1168.

CLEMENTS, Ms. Susan L.; '73 BS; Artist; r. 1680 Barrington Ct., Granger, IN 46530, 219 277-6697.

CLEMON, Darlene M. '75 (See Mrs. Johnnie L. Moore).

CLEMON, Sandra F. '78 (See Mrs. Sandra Morse).

CLIETT, Flem G., Jr., CLU; '49 BA; Life Ins. Agt.; Massachusetts Mutual Life Insurance Co., 54 N. Broad St., Metter, GA 30439, 912 685-6092; r. 310 S. Rountree St., Metter, GA 30439, 912 685-5383.

CLIFFORD, Alexander H., PhD; '60 BS; Supervisory Physicist; US Military Academy, West Point, NY 10996, 914 938-4011; r. 13 Clark Ave., Cornwall-on-Hudson, NY 12520, 914 534-3798.

CLIFFORD, Dr. Samuel J., III; '70; Head Computer Sales Dept.; Frisco Electronics, Austin, TX 78756; r. 1005 Houston St., Austin, TX 78756, 512 467-8356.

CLIFFORD, William W.; '64; r. 9200 SE 70th Pl., Mercer Island, WA 98040.

CLIKAS, Tony; '37; r. 1957 Clearmont St., Mobile, AL 36606.

CLONEY, Rev. Robert D., SJ; '52 BS; Dir. of Novices; NY Province of Society of Jesus, 501 E. Fordham Rd., New York, NY 10458; r. 420 Demong Dr. Saint Andrew Hall, Syracuse, NY 13214, 315 446-0142.

CLOVER, Mrs. Barbara C., (Barbara A. Consolino); '72 BA; r. 7321 Pershing St., University City, MO 63130, 314 726-5679.

CLOVER, Jack F.; '62 BSS; Child Placement Ofcr.; State of Indiana-Protective Svc. Div., 800 Massachusetts, Gary, IN 46402, 219 886-6155; r. 704 George St., Valparaiso, IN 46383, 219 464-4759.

CLYATT, Rodney; '60; r. 2901 Raspberry St., Pasadena, TX 77502, 713 941-7844.

COAKLEY, Joseph A.; '51 BSC; VP; Cresent Mfg. Co., POB 200, Maple St., Gallatin, TN 37066, 615 452-1671; r. 1189 Old Scottsville Pk., Gallatin, TN 37066, 615 452-4117.

COATH, James E.; '81; r. 123 Stonegate Rd., Lake Forest, IL 60045.

COBB, Barbara L.; '64; r. 505 Bell Aire Blvd., Apt. 246, Mobile, AL 36606.

COBB, Rebecca '72 (See Mrs. Roy W. Burns, Jr.).

COBB, Richard Wilmer; '72; r. 3859 Old Shell Rd., Mobile, AL 36608.

COCCE, John A.; 67; r. 37 Washington Sq., W., New York, NY 10011, 212 674-8828.

COCCIOLONE, Vincent S.; Operator; Texaco Inc., Westville, NJ 08096; r. 511 Queen St., Woodbury, NJ 08096, 609 845-4441.

COCHRAN, Oran W., CLU; '63 BS; 4627 E. Broadway, Tucson, AZ 85711; r. 8266 E. Koralee Pl., Tucson, AZ 85710, 602 296-8085.

COCHRAN, Samuel D.; '32; r. 14920 NE 9th Ct., North Miami, FL 33161, 305 940-8237.

COCHRAN, Dr. T. R.; '65 BS; Radiologist; Radiology Assoc. of Birmingham PC, 1920 Huntington Rd., Birmingham, AL 35209, 205 877-1171; r. 1593 Panorama Dr., Birmingham, AL 35216, 205 871-1754.

COCO, Rev. Francis J., SJ; '44 BA; Assoc. Dir.; Our Lady of the Oaks Retreat House, 200 Church, Grand Coteau, LA 70541, 318 662-5410; r. Same.

COCO, Lawrence M., Sr.; '29 BSC; Retired; r. 510 Hillcrest Dr., Alexandria, LA 71301, 318 443-1150.

COCO, Lysso A.; '28 BS; Retired; r. 506 Hillcrest, Alexandria, LA 71301, 318 443-1597.

CODY, Mrs. Ernest F., (Julia M. Alexander); '63 BS; r. 506 Heritage Ct., Mobile, AL 36609, 205 342-3497.

CODY, John; '28; r. 4363 Cypress Ln., Ft. Myers, FL 33905.

COELEN, George R.; '71 BSC; Teacher/Coach; Jesuit HS, 12345 Inwood, Dallas, TX 75234, 214 387-8707; r. 624 Lockwood, Richardson, TX 75080, 214 231-6017.

COELEN, Richard D.; '71 BS; Asst. Proj. Supv.; Centex Homes Inc., Palatine, IL 60067, 312 980-1137; r. 950 Willmette Rd., Apt. 105, Palatine, IL 60067, 312 991-4390.

COGGIN, Eva '56 (See Mrs. Murl Scribner).

COGHLAN, Deborah M.; '80; r. 4172 Ailey Ct., Norcross, GA 30092, 404 448-7143.

COGHLAN, Mrs. Kathleen F., CPA (Kathleen H. Foster); '79 BS; Cost Accounting Mgr.; Scientific Atlanta, Inc., 1 Technology Pkwy., Atlanta, GA 30348, 404 441-4687; r. 6577 Rosecommon Dr., Norcross, GA 30092, 404 446-8623.

COGHLAN, Michael P., CPA; '77 BS; Sr. Internal Auditor; Coca-Cola, North Ave., Atlanta, GA 30301, 404 676-2057; r. 6577 Rosecommon Dr., Norcross, GA 30092, 404 446-8623.

COGLIANESE, Joseph J.; '69 BS; Teacher; Oak Park Pub. Sch. Dist., Hawthorne JHS, 416 S. Richland Ave., Oak Park, IL 60302, 312 386-5474; r. 711 Gunderson, Oak Park, IL 60304, 312 848-3965.

COHEN, Rev. H. F., SJ; '51; r. 6363 Saint Charles Ave., New Orleans, LA 70118.

COKER, Mrs. Donna D.; '74; r. 2307 Freemason St., Lakeland, FL 33801.

COKER, Mrs. J.T., (Faye Friedhoff); '61; Homemaker; r. 308 Leah Miller, Ft. Walton Beach, FL 32548, 904 243-4602.

COKER, MAJ Richard L., USAF; '65 BA; Commander, Deacon; US Air Force, 3 ACCS, Tinker AFB, OK 73145, 405 734-5496; r. 1300 Woodview Ln., Edmond, OK 73034, 405 340-5496.

COKER, Robert W.; '67; r. 223 Normundy Village, Shreveport, LA 71104, 318 869-1510.

COKER, William M.; '58; r. 4159 Vega Dr., Mobile, AL 36609, 205 661-3884.

COLBERT, Robert S., MD; '56 BS; Radiologist, 108 Salcedo Rd., Sikeston, MO 63801; r. Same, 314 471-4300.

COLBERT, Sharon E.; r. 11915 S. 89th Ct., Palos Park, IL 60464.

COLBERT, Thomas F.; '57; r. 11915 S. 89th Ct., Palos Park, IL 60464.

COLEMAN, Franklin; '50 BSC; Div. Mgr.; Sears, Mobile, AL 36606, 205 473-0371; r. 4812 S. Auburn Dr., Mobile, AL 36618, 205 342-3638.

COLEMAN, James W.; '28; r. 536-12th Ave., S., Naples, FL 33940, 813 262-0810.

COLEMAN, Norman A.; '81; r. 3626 Beach Dr., Tampa, FL 33609, 813 837-0357.

COLEMAN, Robert J.; '68 BS; Trust Ofcr.; Shawmut Worcester Cnty. Bank, 446 Main St., Worcester, MA 01608, 617 793-4355; r. 11 Cass Cir., Athol, MA 01331, 617 249-2587.

COLEMAN, Sharon R.; '81; Bridal Cnslt.; D.H. Homes, Mobile, AL 36609, 205 471-9158; r. 737 E. Westmoreland Dr., Mobile, AL 36609, 205 344-1734.

COLEMAN, Thomas K.; '71; VP, Mktg.; Intercole Bolling, 5500 Walworth Ave., Cleveland, OH 44102, 216 631-0520; r. 8303 Chagrin Rd., Chagrin Falls, OH 44022, 216 543-2439.

COLES, Rev. Edward T., SJ; '52; r. 12626 Planters Glen, Dallas, TX 75234.

COLEY, Mrs. Ceil H., (M. Lucille Hartridge); '67 BS; Homemaker; r. 3383 Kennington Ct., NE, Atlanta, GA 30319, 404 252-9664.

COLIER, Helen '61 (See Mrs. F. H. Camp).

COLLADO, Anthony; '60; r. 1905 St. Joseph St., Tampa, FL 33607, 813 696-3934.

COLLEEN, Sherlock M.; '73 BA; Real Estate Broker; John Daugherty Inc., 550 Post Oak Blvd., Houston, TX 77027, 713 626-3930; r. 2113 Potomac, #A, Houston, TX 77057, 713 789-4657.

COLLIAS, Ms. Bess; '62; r. 24 Hemlock Dr., Canton, MA 02021.

COLLIER, Nancy A.; r. 4205 Winchester Dr., Mobile, AL 36609.

COLLIGAN, Alex D., Jr.; '56 BS; Field Auditor; Dept. of Labor, New Orleans, LA 70130; r. 3230 Derby Pl., New Orleans, LA 70119, 504 944-9070.

COLLINS, C. Patrick; '71 BA; Chmn., Social Studies Dept.; Belen Jesuit Preparatory School, 500 SW 127 Ave., Miami, FL 33184, 305 223-8600; r. 92 Bal Cross Dr., Bal Harbour, FL 33154, 305 866-3608.

COLLINS, Daniel F.; '81; r. POB 882, Ft. Pierce, FL 33450.

COLLINS, Douglas M.; '69 BS; Chief Emer. Prep. & Rad. Prot. Br.; US Nuclear Regulatory Commission, 101 Marietta St., Ste. 2900, Atlanta, GA 30352, 404 221-5586; r. 1242 Redfield Ridge, Dunwoody, GA 30338, 404 393-4859.

COLLINS, Elizabeth Ann '69 (See Mrs. Elizabeth Ann C. Bland).

COLLINS, Mrs. Francesa M., (Francesa Mathew); '71; Homemaker; r. 8103 Chadbourne Rd., Dallas, TX 75209, 214 352-4249.

COLLINS, Hugh; '40 BS; Syst. Engr.; Martin Marietta, New Orleans, LA 70189, 504 255-3311; r. 9 Egret St., New Orleans, LA 70124, 504 288-3587.

COLLINS, James J.; '59; Owner; Collins Plumbing & Construction Co., 2610 Jefferson St., Savannah, GA 31404, 912 232-3583; r. 53 Jameswood Ave., Savannah, GA 31405, 912 354-8261.

COLLINS, Joann C.; '80; r. 50M Slaters Ln., Apt. 1208, Alexandria, VA 22314.

COLLINS, Joseph J.; '39 BSBA; Ins. Broker; Republic National Life, 11061 Swaffer Dr., Dallas, TX 75228, 214 279-2451; r. Same, 214 279-2450.

COLLINS, Joseph O., Jr.; '69 BA; Atty.; Kessler & Collins PC, 8333 Douglas Ave., Dallas, TX 75225, 214 368-4339; r. 8103 Chadbourne Rd., Dallas, TX 75209, 214 352-4249.

COLLINS, Mrs. Kathie R.; '70 BS; Free-Lance Writer, 18202 152nd Ave., SE, Renton, WA 98058, 206 226-3283; r. Same.

COLLINS, Keith A.; '81; r. Rte. 1, Box 608, Irvington, AL 36544.

COLLINS, Leonard A.; '50; Architect, Partner; John T. Collins & Leonard A. Collins, 505A Lameuse St., Biloxi, MS 39530, 601 436-4781; r. 2198 Saint James Blvd., Gulfport, MS 39501, 601 896-5869.

COLLINS, Leonard J.; '61 BS; Ofc. Mgr.; Consolidated Distributing Co., POB 40709, Jacksonville, FL 32203, 904 751-0090; r. 1310 Orange Cir., S., Orange Park, FL 32073, 904 264-8698.

COLLINS, Mrs. Madeline M., (Madeline Moffett); '59 BS; Eligibility Supv., #3; State of LA Off. of Family Security, 2601 Tulane Ave., New Orleans, LA 70119, 504 568-7556; r. 219 Stafford Pl., New Orleans, LA 70124, 504 486-9634.

COLLINS, Mary F.; r. 11102 Cotillion Dr., Dallas, TX 75228.

COLLINS, Mary Virginia '61 (See Mrs. Virginia C. Garin).

COLLINS, Michael C.; '62; r. 11015 Spruce Ct., Kansas City, MO 64137, 816 763-6683.

COLLINS, Michael L.; '65 BSC; Pres.; Sandpipers Intl., Inc., Bay Shore Dr., Orange Beach, AL 36562, 205 981-6511; r. POB 1678, Gulf Shores, AL 36541, 205 981-6581.

COLLINS, Ms. Nan S., (Nan L. Stuardi); '62 BS; r. 19 Cobblestone Way., W., West Mobile, AL 36608, 205 343-5297.

COLLINS, Patricia; '73; r. 30 W. 343 Pinehurst Dr., Naperville, IL 60540.

COLLINS, Ronald F.; '78; r. Rte. 1, Box 1057, Coden, AL 36523.

COLSON, H.J.; '52; Retired; r. 1539 Whitney, Augusta, GA 30904, 404 733-8515.

COLSON, Warren; '57 BS; Supervisory Budget Analyst; US. Dept. of Agriculture, 447-3147 12th Independence, SE., Washington, DC 20003, 202 447-3147; r. 13704 Wagon Way, Wheaton, MD 20906, 301 460-1076.

COLUCCI, Raymond P.; r. 11220 SW 71st Ave., Miami, FL 33156.

COLVIN, Christopher K.; '83; r. 5387 Connie Cir., Montgomery, AL 36108.

COLVIN, Corliss R.; r. 5387 Connie Cir., Montgomery, AL 36108.

COMAR, Charles M.; '75; r. 3014 Prytania St., New Orleans, LA 70115, 504 891-6249.

COMEAUX, Neila '64 (See Mrs. Neila C. Eckler).

COMER, Robert L.; '49; VP of Budget & Planning; Waterman Steamship Corp., POB 91568, Mobile, AL 36691, 205 666-3521; r. 3422-A Riviere du Chien Rd., Mobile, AL 36609, 205 660-1272.

CONAGHAN, Mary H.; '83; Asst. To Branch Mgr.; IBM, Washington, DC 20013; r. 10800 Cripplegate Rd., Potomac, MD 20854, 301 982-4295.

CONBOY, Mrs. Gretchen M., (Gretchen M. Vienhage); '83 BS; Teacher; Sts. Peter & Paul School, Tilson Rd., Decatur, GA 30032; r. 617 Hardendorf, Atlanta, GA 30307, 404 378-3925.

CONBOY, Joseph G., Jr.; '81 BA; Producer, Dir.; WSB-TV, 1601 W. Peachtree, Atlanta, GA 30309, 404 897-7430; r. 617 Hardendorf Ave., Atlanta, GA 30307, 404 378-3925.

CONCANNON, Michael J.; '83 BS; Div. Mgr.; Whitehall Labs, 685 3rd Ave., New York, NY 10164, 419 474-1511; r. 12900 Lake Ave., #122, Lakewood, OH 44107, 216 228-7636.

CONCHA, Rev. Anthony, SJ; '56; r. POB 17548, El Paso, TX 79919.

CONDO, Timothy R.; '74 BA; Sales Mgr.; Harrod-Carter Concrete Co., 5004 Forbes Rd., Lexington, KY 40502, 606 254-0526; r. 632 Seattle Dr., Lexington, KY 40503, 606 276-2798.

CONDON, John T.; '30; r. POB 6633, c/o Little Sisters, Mobile, AL 36660.

CONDON, Matthew A., Jr.; '42 BSC; Vice Chmn.; Condon's Dept. Store, Ashley Plz. Mall, Charleston, SC 29407, 803 556-3550; r. 51 Beverly Rd., Charleston, SC 29407, 803 763-9201.

CONDRY, Rev. John T., SJ; '42; r. PO Drawer D, Grand Coteau, LA 70541.

CONLAN, Francis J.; '53; r. 695 Green Earth Dr., #B, Fenton, MO 63026.

CONLIN, Daniel J.; '61; VP; Marsh & Mc Lennan, 222 S. Riverside, Chicago, IL 60606, 312 648-6615; r. 1500 Cedar Ln., Mount Prospect, IL 60056, 312 259-8462.

CONLIN, Mrs. Linda J., (Linda J. Campbell); '60 BS; Homemaker; r. 1500 Cedar Ln., Mount Prospect, IL 60056, 312 259-8462.

CONLON, Dr. Larry A. W.; '58; r. 1550 Autumn Leaf, Manchester, MO 63011, 314 225-7849.

CONLON, Maureen A. '80 (See Mrs. Maureen A. Maclay).

CONLY, Joseph A.; '64; r. 6804 Bliss Ter., Brooklyn, NY 11220.

CONMAY, Frank E.; '50 BS; Process Engr.; R.C.A. - Solid State Div., Rte. 12, Findlay, OH 45850, 419 423-0321; r. 730 Lincolnshire Ln., Findlay, OH 45840, 419 422-7110.

CONNELL, Dr. Richard C.; '52; r. 4000 Wood Ln., Racine, WI 53405, 414 554-0833.

CONNELLY, Anne Loretta '77 (See Ms. Anne C. Walsh).

CONNER, David B.; '67; r. Daybreak-11339 Yonge St., Richmond Hill, Ont., Canada.

CONNER, Rev. Herbert K.; '54 BA; Pastor; Christ Our King Church, 1122 Russell Dr., Mount Pleasant, SC 29464, 803 884-5587; r. Same.

CONNER, Joanna M.; '58; r. Box 8-DODDS Seoul Amer. Sch. APO, San Francisco, CA 96301.

CONNER, John B.; '59; Planner/Red Stone Arsenal; Marshall Space Flight Ctr., Ofc. Code ET32, Huntsville, AL 35812, 205 453-1816; r. Rte. 2, Box 138, Altoona, AL 35952, 205 466-7394.

CONNER, Kelley M.; '83; Student; U. of South Alabama, Mobile, AL 36688; r. 2604 Dauphin St., Mobile, AL 36606, 705 478-1854.

CONNOE, Kyle; '80 BA; Cosmetician; Fantozzi Studios Inc., 35 Fawn Tr., NE, Albuquerque, NM 87123, 505 277-5050; r. 10733 Prospect, NE, #C, Albuquerque, NM 87112, 505 277-3536.

CONNOLLY, A. Joan; '83 BS; Law Student; U. of Alabama, Tuscaloosa, AL 35486, 205 344-4721; r. 414 S. Ann St., Mobile, AL 36604, 205 432-8481.

CONNOLLY, Francis A.; '51; r. 303 Columbia Ave., Jersey City, NJ 07307, 201 659-6027.

CONNOLLY, Howard C.; '67 BS; Bus. Rep.; Florida Power & Light Co., 501 S. Andrews, Ft. Lauderdale, FL 33310, 305 742-8907; r. 2230 NW 16th Ave., Margate, FL 33063, 305 974-1508.

CONNOLLY, James J.; '64; r. 312 Ocean Dr., W., Stamford, CT 06902.

CONNOLLY, John F.; '52 BS; Sr. VP Sales; Lewis C. Bowers & Sons, Inc., 746 Alexander Rd., CN5277, Princeton, NJ 08540, 609 452-7000; r. 23 Saint Clair Ave., Spring Lake, NJ 07762, 201 449-7191.

CONNOR, Mrs. Margaret K., (Margaret B. Kennedy); '68 BS; Teacher; Dallas Independent School Dist., Dallas, TX 75229; r. 3019 Plaudit Pl., Dallas, TX 75229, 214 350-2966.

CONNOR, Richard B.; '52 BS; Pres.; Connor Management Co., Kansas City, MO 64112, 816 561-0360; r. 1210 W. 61st, Kansas City, MO 64113, 816 444-9270.

CONNORS, Mrs. Barbara M., (Barbara M. Mikill); '61 BS; Teacher; Rochester Community Schools, 4325 Bannister, Rochester, MI 48063, 313 651-6322; r. 975 Langley Dr., Rochester, MI 48063, 313 651-4602.

CONOVER, John R.; '57 AB; Test Engr.; T.R.W., 213 Wynn Dr., Huntsville, AL 35805, 205 453-2017; r. 1706 Greenwyche Rd., SE, Huntsville, AL 35801, 205 539-6222.

CONQUES, Mrs. Kathleen M.; '72 BA; Homemaker; r. 6109 Windward Dr., Burke, VA 22015, 703 250-9365.

CONRAD, Thomas W.; '65 BSBA; IBM Corp., Harvard Pl., Charlotte, NC 28207, 704 594-8383; r. 3224 Mill Race Rd., Matthews, NC 28105, 704 847-0433.

CONRICODE, Michael P.; '86; Student; Notre Dame U., 128 Cavanaugh Hall, Notre Dame, IN 46556, 219 283-4138; r. 5189 Prairie View, Brighton, MI 48116, 313 227-5216.

CONROY, C. Michael; '68 BA; Gen. Counsel; Kern's Bakery, POB 2109, Knoxville, TN 37901, 615 573-1941; r. Rte. 14, Rio Vista Ln., Knoxville, TN 37919.

CONROY, Paul P.; '29; r. 2191 Memorial, #A1, Clarksville, TN 37043.

CONSOLINO, Barbara A. '72 (See Mrs. Barbara C. Clover).

CONSTANTINE, R. L.; '50; Life Ins. Agt.; Liberty National Life Insurance Co., POB 6257, Mobile, AL 36660, 205 471-4424; r. 905 Wildwood Ave., Mobile, AL 36609, 205 343-2468.

CONTI, Betty Anne '66 (See Mrs. Betty Anne Charles).

CONTI, Ms. Louise M.; '69 BA; Branch Head; Roswell Branch, Atlanta-Fulton Pub. Lib., Roswell Mall, Roswell, GA 30075, 404 993-6511; r. 3198 W. Shadowlawn Ave., NE, #3, Atlanta, GA 30305, 404 237-0049.

CONTI, Ms. Patricia J.; '70 BS; Flight Attendant; Delta Air Lines, Hartsfield Airport, Atlanta, GA 30306; r. 679 Windsor Pkwy., Atlanta, GA 30342, 404 252-2195.

CONTORNO, Michael; '78 BSC; Petroleum Landman; AMOCO Production Co., POB 50879, New Orleans, LA 70150, 504 586-6841; r. 1524-A S. Carrollton Ave., New Orleans, LA 70118, 504 861-0134.

CONWAY, John L.; '62 BSC; Mgr. Admin. Svc.; System Development Corp., 7925 Jones Branch Dr., Mc Lean, VA 22102, 703 790-2801; r. 1527 Shellbark Pl., Herndon, VA 22070, 703 437-4896.

CONWAY, Mark A.; '65 BS; Boston Dist. Fin. Mgr.; Sperry Univac Corp., 60 William St., Wellesly, MA 02181, 617 237-1000; r. 103 Old Wesboro Rd., North Grafton, MA 01536, 617 839-9426.

CONWAY, Patrick; '52; r. 66 Hall Pl., Detroit, MI 48236.

COODY, Mrs. Charles S., (Michele L. Kilcullen); '68 BS; Homemaker; r. 3273 Lancaster Ln., Montgomery, AL 36106, 205 272-3147.

COODY, Charles S.; '68 BS; Gen. Counsel, Asst. Supt. Educ.; AL State Board of Education, 501 Dexter Ave., Montgomery, AL 36130, 205 261-5320; r. 3273 Lancaster Ln., Montgomery, AL 36106, 205 272-3147.

COOGAN, Fred P., Jr.; '50; r. 5602 Terwilliger, Houston, TX 77027.

COOGAN, Margaret C. '71 (See Mrs. T. Michael Phelan).

COOGAN, Patricia E. '72 (See Mrs. Patricia E. Verret).

COOK, Christopher H.; '65 BS; Atty.; Brackett, Cook, Sned, Welch & Scott, 218 Datura St., West Palm Beach, FL 33402, 305 655-8631; r. 200 Argyle Rd., West Palm Beach, FL 33405, 305 833-7304.

COOK, Mrs. H. Wayne, (Susanne Pinkley); '71 BS; r. 8955 Martin Rd., Roswell, GA 30076, 404 993-8377.

COOK, James Dudley; '64; r. POB 2708, Montgomery, AL 36105.

COOK, James W.; '43 BS; Retired; r. 5800 Rector Ct., Mobile, AL 36609, 205 344-1996.

COOK, John J.; '56; Sales Rep.; Fire-Lite Alarms, 609 Honey Locust, Darien, IL 60559, 312 887-0957; r. Same.

COOK, Mrs. Margaret L., (Margaret L. Garstang); '67; r. 408 Country Oak Dr., Chesterfield, MO 63017, 314 434-7338.

COOK, Ronald; '67 BS; Pres.; Springita, Springfield, MO 65804; r. 408 Country Oak Dr., Chesterfield, MO 63017, 314 434-7338.

COOK, Walter M., Sr.; '47; Atty.; Lyons, Pipes & Cook, Mobile, AL 36607; r. 2009 Old Shell Rd., Mobile, AL 36607, 205 478-5742.

COOKE, Bryan W.; '81; r. 737 Lexington, Northbrook, IL 60062.

COOKE, David L.; '54; r. 11670 Betlen Dr., Dublin, CA 94566.

COOKE, Ms. Patricia B., (Patricia Blackman); '58; Teacher; The Grant HS Dist., Sacramento, CA 95814; r. 6225 Morazan St., North Highlands, CA 95660, 916 331-2591.

COOKE, Robert O.; '42; r. 2064 Kirkwood Ave., Merrick, NY 11566.

COOLEY, Rev. G. F., SJ; '48; r. 20 Central Rd., Jesuit Residence, Batticoloa, Sri Lanka.

COOLEY, Dr. Nelson R.; '42 BS; Quality Assurance Ofcr.; USEPA, Environmental Rsch. Lab, Gulf Breeze, FL 32503, 904 932-5311; r. 3550 Rothschild Dr., Pensacola, FL 32503, 904 438-8870.

COOMES, William C.; '54 BS; Supv.; Equifax, Inc., 920 Frederica St., Owensboro, KY 42301, 502 683-1925; r. 2545 Citation Ave., Owensboro, KY 42301, 502 683-3852.

COON, COL John E., USA(Ret.); '46 AB; r. 200 Dorwood Dr., Carlisle, PA 17013, 717 243-8361.

COONEY, Bernard F., Jr.; '69 BS; r. 10 E. Genesee St., Skaneateles, NY 13152, 315 685-5491.

COONEY, Brian J.; '74 BSC; Comptroller; Mechanical Equipment Co. Inc., 861 Carondelet, New Orleans, LA 70130, 504 523-7271; r. #324-318 Lake Marina Dr., New Orleans, LA 70124, 504 282-6059.

COONEY, J. Barry; '80 BSC; CPA; Ernst & Whinney, POB 376, Mobile, AL 36601, 205 438-6158; r. 1864 Old Government St., Mobile, AL 36606, 205 478-9146.

COONEY, Mrs. Kim M., (Kim M. McMahon); '80 BS; Speech Therapist; Mobile Cnty. Public School System, Mobile, AL 36601; r. 1864 Old Government St., Mobile, AL 36606, 205 478-9146.

COOPER, Mrs. Brenda R., (Brenda C. Rhodes); '74 BA; Asst. Dir. for Mktg. & Commun.; Greater SE Comm. Hosp., 1310 Southern Ave., SE, Washington, DC 20032, 202 574-6646; r. 1212 Delafield Pl., NW, Washington, DC 20011, 202 722-0988.

COOPER, Gail A.; '60 BSBA; Training Coord.; Monsanto Corp., POB 12830, Pensacola, FL 32575, 904 968-7256; r. Rte. 2, Box 247, Robertsdale, AL 36567, 205 947-5804.

COOPER, Rev. Harold L., SJ; '42; r. POB 398, Lake Dallas, TX 75065.

COOPER, James R.; '64 BS; Owner; deVoto Cooper Interior Design, 4905 William Arnold Rd., Memphis, TN 38117, 901 682-0311; r. 4495 Chickasaw Rd., Memphis, TN 38117, 901 761-9288.

COOPER, Marion A.; '37; Retired; r. POB 3079, Tuscaloosa, AL 35404, 205 556-2057.

COOPER, Mrs. P. Roberts, (Anna Marie Henchey); '64; Secy.; Ed Frank Insurance Co., 3715 Bargetown Rd., Louisville, KY 40218; r. 2906 White Way, Louisville, KY 40205, 502 459-9799.

COOPER, Rosemary '69 (See Mrs. Rosemary C. Sandy).

COPELAND, Charles J.; '33 BS; Retired; r. 403 30th Ter., Bisbee, AZ 85603, 602 432-3126.

COPELAND, G. Reginald, Sr.; '50; Pres.; Copeland & Assoc., 3232 Dolphin St., Mobile, AL 36606, 205 476-7343; r. 3707 Swansea Dr., Mobile, AL 36608, 205 343-3856.

COPELAND, John L.; '57; Technical Rep.; Sandoz Pharmaceuticals, Rte. 8, Box 1030, Covington, LA 70433, 504 892-1228; r. Same.

COPPOLA, Arthur J.; '81; r. 7621 Carter Ct., Bethesda, MD 20817, 301 469-6679.

CORADINI, Dr. John L., Jr.; '75; r. DENTAC, Ft. Lewis, WA 98433.

CORADINI, LTC William J., USAF; '66 BS; r. 402 East Dr., Maxwell AFB, AL 36113, 205 264-7211.

CORCORAN, William G.; '42 BSBA; Retired; r. 3621 Brownsboro Rd., Apt. B203, Louisville, KY 40207, 502 895-5714.

COREY, Ann R. '70 (See Mrs. Ann C. Trigg).

COREY, Ms. Ellen Marie, Esq.; '79 BS; Atty.; Law Ofcs. of John A. Marin, 2918 5th Ave., San Diego, CA 92103, 619 291-5810; r. 2636 Grand Ave., #212, San Diego, CA 92109, 619 483-3534.

COREY, Gwen D. '72 (See Mrs. Michael D. Burns).

COREY, Jules W.; '50; Account Rep.; Woolverine Worldwide, 6532 Shaftesbury Dr., Matthews, NC 28105, 704 365-3586; r. Same, 704 364-3586.

COREY, Kevin J.; '77 BS; Bank Ofcr.; Bank of New England-Bay State, POB 249, Lawrence, MA 01842, 617 681-8000; r. 7 Washington St., Apt. 14, Methuen, MA 01844, 617 688-5301.

COREY, Maureen '72 (See Mrs. Maureen C. Patten).

CORNELIUS, Jerry D.; '65 BS; Sales Rep.; Paul Revere Insurance Companies, 917 Western America Dr., Mobile, AL 36609, 205 344-7084; r. 4555 Cindy Dr., Mobile, AL 36609, 205 661-1253.

CORNELL, Richard P.; '53 BS; Retired; r. 4245 N. Shallowford Rd., #A, Chamblee, GA 30341, 404 457-3945.

CORRIGAN, Mrs. B. R., Jr. (Skip), (Janie C. Gladden); '74; Second Grade Teacher; Skyline Heights School, Harrison, AR 72601; r. 623 S. Pine, Harrison, AR 72601, 501 741-3549.

CORRIGAN, B. R. (Skip), Jr.; '76 BA; Builder, 623 S. Pine St., Harrison, AR 72601; r. Same, 501 741-3549.

CORRIGAN, Gertrude A.; '63; r. Rte. 3, 5 Lakeview Dr., Apt. E, Dade City, FL 33525.

CORRY, Debra '77 (See Mrs. Debra C. Guyton).

CORRY, R. E.; '32 BA; Manufacturers Rep., 418 Coventry Way, Mobile, AL 36606, 205 473-5163; r. Same.

CORSI, Debbie '73 (See Mrs. Burt Belcher).

CORSO, James C.; '58; r. 1400 de Soto Ave., Biloxi, MS 39530, 601 374-2344.

CORTE, Ernest D., Jr.; '57; Realtor; Corte Realty, Mobile, AL 36606, 205 473-1742; r. 6 Molokai Ln., Fairhope, AL 36532, 205 928-2287.

CORTEZ, James A.; '70 BS; Chemistry Teacher; Bolles School, Jacksonville, FL 32207; r. 4341 Rosewood Dr., Jacksonville, FL 32207, 904 733-7391.

CORTOPASSI, Dr. C. John, Jr.; '73 BS; Pediatrician, 1957 Hoover Ct., Ste. 100, Birmingham, AL 35226, 205 822-8571; r. 3468 Water Oak Dr., Birmingham, AL 35243, 205 969-3730.

COSGROVE, C. J.; '72 BS; Chicago Mercantile Exchange, 30 S. Wacker, Chicago, IL 60606, 312 930-1000; r. 9547 Longwood Dr., Chicago, IL 60643, 312 779-3779.

COSIO, Rudolph D.; '27; Retired; r. 3006 Barcelona St., Tampa, FL 33609, 813 839-0556.

COSKREY, Rozanne '71 (See Mrs. Rozanne C. McCaskill).

COSKREY, William J.; '70; Claims Rep.; Social Security Admin., 330 N. Carrollton St., New Orleans, LA 70119, 504 589-4797; r. POB 52411, New Orleans, LA 70152, 504 948-4648.

COSTA, Joseph, Jr., CPA; '31 BSC; Owner, 2231 Veterans Blvd., Kenner, LA 70062, 504 469-9503; r. 6469 Canal Blvd., New Orleans, LA 70124, 504 486-4096.

COSTELLO, Joseph, Jr.; '67 BSC; Mkt. Dev. Mgr.; Owens Corning Fiberglas, 600 Belair Blvd., Ste. 166, Mobile, AL 36606, 205 476-5571; r. 3717 Calderwood Dr., Mobile, AL 36608, 205 342-7575.

COSTELLO, Kevin F.; '57; r. 230 E. Wilson Ave., Elmhurst, IL 60126, 312 833-1673.

COSTIGAN, William J.; '45; Retired; r. 27 Perry Ave., Latham, NY 12110, 518 785-6430.

COTE, Bruce S.; '78 BA; Property Mgr.; Management USA, Atlanta, GA 30319; r. 3737 Peachtree Rd., NE, Apt. C-10, Atlanta, GA 30319, 404 237-7370.

COTE, Chris D.; '81 BA; Network Coord.; Atlanta U. Ctr., Atlanta, GA 30314; r. 51 Prospect Pl., Atlanta, GA 30328, 404 237-3215.

COTE, Mrs. Grace M., (Grace M. Gleeson); '82 BSC; r. Atlanta, GA 30304.

COTTER, Mary Spring; '68; r. 3848 Pinewood Ter., Falls Church, VA 22041.

COTTON, Thomas A.; '51; r. 501 Fels Ave., Fairhope, AL 36532, 205 928-4545.

COUGHLIN, Dottie L. '77 (See Mrs. Dottie L. Wozniak).

COUGHLIN, E. Michael; '62 BSC; Mktg. & Dealer Placement Mgr.; Chrysler Corp., 1100 Circle 75 Pkwy., Ste. 865, Atlanta, GA 30339, 404 953-4982; r. 5680 Spur Cir., Norcross, GA 30092, 404 447-1211.

COUGHLIN, L. V., Jr.; '54; r. 3943 Wisteria Dr., Memphis, TN 38116, 901 398-4822.

COUGHLIN, Mary E.; '81; Credit Analyst; GE Supply, 6540 Peachtree Industrial Blvd., Norcross, GA 30071; r. 3556 Hershey Ln., Tucker, GA 30084, 404 939-7595.

COUMANIS, Mrs. Kathryn C., (Kathryn A. Calogrides); '61 BS; Partner; Personal Services Agency, POB 66105, Mobile, AL 36606, 205 478-8244; r. 38 Cullen Dr., Mobile, AL 36606, 205 478-1794.

COUMANIS, Nick G.; '51; r. 1411 Government St., Mobile, AL 36604.

COURIE, Louis G.; '61; r. 205 W. 95th St., #B-5, New York, NY 10025.

COURINGTON, Kenneth R., MD; '79 BS; Resident Phys.; U. of Florida Clg. of Medicine, Box J-286, JHM Health Ctr., Gainesville, FL 32610, 904 376-1611; r. 4138 NW 47th Pl., Gainesville, FL 32606, 904 374-4601.

COURTNEY, Catherine E. '81 (See Mrs. Catherine C. Macon).

COURTNEY, Charles E.; '17 BS; Retired; r. 247 Tuthill Ln., Mobile, AL 36608, 205 342-5630.

COURTNEY, Mrs. John A., (Delores Vella); '59; Mgr.; Vine & Cheese, 3696 Airport Blvd., Mobile, AL 36608; r. 3609 E. Springwood Dr., Mobile, AL 36608, 205 342-8066.

COURTNEY, John P., Jr.; '42; Partner, Ins. Agt.; Courtney & Pharr, Agt., 316 S. Sage Ave., Mobile, AL 36606, 205 471-4352; r. 4615 Bit & Spur Rd., Mobile, AL 36608, 205 342-5671.

COURTNEY, Joseph M.; '44; r. 27 Hillwood Rd., Mobile, AL 36608, 205 342-9247.

COUSINS, Ewert H., PhD; '50 AB; Prof.; Dept. of Theology-Fordham U., Bronx, NY 10458, 212 579-2400; r. POB 106, 25 Dark Entry Rd., Bethlehem, CT 06751, 203 226-7977.

COUSINS, Mrs. Stephanie D.; '75; r. 1915 Stone St., Mobile, AL 36617.

COUSINS, MAJ Ted, USAF(Ret.); '44; Retired; r. 3409 24th Cir., Sarasota, FL 33580, 813 955-0059.

COUVILLON, Bro. Louis M., SC; '68 BS; Guidance Couns., Teacher; Brother Martin HS, 4401 Elysian Fields Ave., New Orleans, LA 70122, 504 283-1561; r. 1930 Robert E. Lee Blvd., New Orleans, LA 70122, 504 288-4969.

COVAN, MAJ James E., USA(Ret.); '60 BSC; r. 14001 Canal Dr., Pensacola, FL 32507, 904 492-1318.

COVAN, Louise '58 (See Mrs. Benton M. Nix).

COVELLI, John S.; '80 BS; Mgr.; Flat Iron Sports, Crested Butte, CO 81224, 303 349-5150; r. Box 831, Crested Butte, CO 81224, 303 349-6789.

COVIN, A1C Joseph A., USAF; '82; POB 6772, Goodfellow AFB, TX 76908; r. 6350 Roundtree Ct., Theodore, AL 36582, 205 653-8480.

COWAN, Marcelle M. '56 (See Marcelle M. Cowan Mullen).

COWAN, Mrs. S. C., Jr.; '63; r. 1113 Lakeridge Dr., Azle, TX 76020.

COWAN, Thomas S., Jr.; '50; Dir. of Nav. Operations; General Dynamics, Quincy, MA 02121, 617 471-4200; r. 114 Linden Dr., Cohasset, MA 02025, 617 383-9298.

COWARD, Edward, Jr.; '57 BSC; Pres.; Allied Auto Parts, Inc., 6124 Zeigler Blvd., Mobile, AL 36608, 205 342-4030; r. Same.

COWART, Franklin; '61; r. 420 Cornwall Rd., Winter Park, FL 32789, 305 671-7306.

COWART, W. R.; '62; r. 109 E. Ridgelawn Dr., Mobile, AL 36608, 205 344-2855.

COWSAR, Mrs. Carol C., (Carol M. Cermak); '64 BS; Secy.; Leadership Birmingham, 2023 1st Ave., N., Birmingham, AL 35203, 205 252-4496; r. 420 Chestnut St., Birmingham, AL 35206, 205 833-2918.

COWSERT, Felix E.; '56; r. 3202 Brookhaven Club Dr., Dallas, TX 75234.

COX, Eugene R.; '50; r. RR 1, Box 102M, Ft. Walton Beach, FL 32548, 904 862-1589.

COX, Frank G.; '48; Retired; r. 30 Cedar Lawn, Galveston, TX 77550, 409 762-3294.

COX, LTC James E., USN(Ret.); '53 BS; r. 3705 Shadywood Dr., Oklahoma City, OK 73110, 405 737-4324.

COX, John H., Jr.; '47 BSC; Retired; r. 10008 E. 84th, Raytown, MO 64138, 816 358-1997.

COX, Kristopher P.; '81; Student; Mesa Clg., Grand Junction, CO 71501; r. 424 Dalzell, Shreveport, LA 71104, 318 226-8907.

COX, Lloyd G.; '56 BS; Retired; r. 4208 Chesterfield Dr., N., Mobile, AL 36618, 205 343-7943.

COX, Richard P.; '55 BS; Retired; r. 36 Charlotte Pl., Plainview, NY 11803, 516 433-9483.

COX, Zoe Belle; '56; r. 1024 Farnsworth, Pascagoula, MS 39567.

COXWELL, Merrida P.; '56; r. 1627 Westhaven Blvd., Jackson, MS 39209.

COYLE, Mrs. Christiana O.; '60; r. 911 16th St., #8, Boulder, CO 80302.

COYLE, Elizabeth A.; '81; r. 1817 West Call St., Apt. A11, Tallahassee, FL 32304.

COYLE, Robert D.; '57 BSC; Special Agt.; Northwestern Mutual Life Ins. Co., 200 S. Davis Pkwy., New Orleans, LA 70119, 504 821-9901; r. 1022 Jefferson Ave., New Orleans, LA 70115, 504 891-5160.

COYNE, Carolyn M., MD; '77 BS; Battalion Surgeon; HHC VII Corps, APO, New York, NY 09107; r. 3774 Herald St., New Orleans, LA 70114, 504 394-8232.

CRABTREE, James T.; '52 AB; Pres.; Crabtree Realty, Mobile, AL 36609, 205 344-6866; r. 2301 Lantern Ln., E., Mobile, AL 36609, 205 661-0393.

CRABTREE, Joseph E.; '40 BSC; Pres.; St. Vincent de Paul Society, Niceville, FL 32578; r. 1119 46th St., Niceville, FL 32578, 904 678-2630.

CRAFT, Francis M.; '70 BS; VP; Trust Company Bank, POB 4955, Atlanta, GA 30302, 904 588-7286; r. 239 Kenlock Pl., Atlanta, GA 30305, 404 262-1742.

CRAFT, Gilbert R.; '57 BS; Owner; Craft Auto Parts, Inc., Citronelle, AL 36522, 205 653-7311; r. 107 Dogwood Dr., Citronelle, AL 36522, 205 866-7159.

CRAFTON, Ms. Amy L., RDH; '82; Dental Hygienist; Dr. George Galluzzo, DDS, 901 E. Broward Blvd., Ft. Lauderdale, FL 33301, 305 467-8138; r. 1361 NE 48th Ct., Ft. Lauderdale, FL 33334, 305 491-7235.

CRAIG, Claude F., Jr.; '49; Real Estate Salesman; ERA Don Hamilton Realty, 1011 Hillcrest Rd., Mobile, AL 36609, 205 344-6306; r. 2404 Juanita, Mobile, AL 36605, 205 478-9796.

CRAIG, Patrick J.; '73 BS; Claims Spec.; State Farm Insurance, Mobile, AL 36690, 205 343-6240; r. 1060 McCay Ave., Mobile, AL 36609, 205 344-4072.

CRAM, Nancy J. '64 (See Mrs. J. Kenneth Dalton).

CRAMER, George E.; '49 BS; Staff Engineer; Vitro Lab., Pascagoula, MS 39568, 601 762-5899; r. 4505 Park Rd., Mobile, AL 36605, 205 476-9767.

CRAMER, Marvin E.; '58; r. c/o Wildie, 2480 Carlsbad Ave., Sacramento, CA 95821.

CRANE, G. Price, Jr.; '61 BA; VP; Thomson McKinnon Securities, One Shell Sq., Ste. 111, New Orleans, LA 70139, 504 581-4881; r. 1325 Henry Clay Ave., New Orleans, LA 70118, 504 897-6755.

CRANE, Jan R. '79 (See Mrs. Jan C. Auffenberg).

CRANE, Joseph A.; '35 BSC; Retired; r. 1358 Old Shell Rd., Mobile, AL 36604, 205 433-7814.

CRANFORD, Stephen E.; '71 BS; Owner; Jeweler's Bench, 1462 Jackson Rd., Augusta, GA 30909, 404 738-9259; r. 1332 Winter St., Augusta, GA 30904, 404 738-3217.

CRANK, Donnis F.; '83; Med. Student; U. of Osteopathic Med. & Health Sciences, 3200 Grand Ave., Des Moines, IA 50312; r. 657 38th St., Des Moines, IA 50312, 515 277-9474.

CRANTON, Dr. John; '56; 158 Louiselle, Mobile, AL 36607, 205 343-0180; r. 654 Montcliff Dr., W., Mobile, AL 36609.

CRATIN, Paul D., PhD; '51 BS; Prof. of Chemistry; Central Michigan U., Mount Pleasant, MI 48859, 517 774-3993; r. 137 Fox Dr., St. Louis, MI 48880, 517 681-4230.

CRAVEN, John J., MD; '43 BS; Radiologist, 2001 Laurel Ave., Ste. 304, Knoxville, TN 37916, 615 546-9484; r. Rte. 1, Box 332, Louisville, TN 37777, 615 984-9234.

CRAVEY, Jerry; '60; Sales Rep.; AAA Cooper Transportation Co., Birmingham, AL 35203, 205 798-8140; r. 2424 Debbie Dr., Center Point, AL 35215, 205 853-9749.

CRAWFORD, Mrs. Beckie A., (Beckie A. Welch); '80 BS; Supv.; Ernst & Whinney, POB 376, Mobile, AL 36601, 205 438-6158; r. 3858 Hilton Dr., Mobile, AL 36609, 205 661-0938.

CRAWFORD, C. P.; '42 BS; Real Estate Appraiser, Mobile, AL 36608, 205 460-1895; r. 520 Mann Dr., Mobile, AL 36608, 205 342-4064.

CRAWFORD, Mrs. Helen, (Helen M. Huisking); '66 BS; Real Estate Devel.; Crawford Inc., 22130 Belmare Dr., Boca Raton, FL 33433, 305 737-4205; r. Same.

CREAGAN, Ellen Carey '73 (See Mrs. Carey C. Stickney).

CREEL, Luther S.; '55 BA; r. 577 Rue Chene, Mobile, AL 36609, 205 660-0280.

CREW, Robert T.; '61; r. POB 51333, Jacksonville, FL 32250.

CRIDER, Curt A.; '83 BS; Proj. Coord., Fuel Injection; Teledyne Continental Motors, Mobile, AL 36601; r. 118A DuRhu, Mobile, AL 36608, 205 344-4014.

CRIDER, Mary E. '81 (See Mrs. Mary C. Howe).

CRILLEY, Michael T.; '81; VP; Pascal Process Corp., Washington, DC 20015, 202 223-4222; r. 5514 Western Ave., Chevy Chase, MD 20015, 301 656-7359.

CRIMINALE, William O.; '55; r. U. of Washington, Seattle, WA 98105.

CRIST, Leanne; '81; r. 3110 Louise Dr., Mobile, AL 36606, 205 660-0913.

CRITTENDEN, Mrs. Peggy E., (Peggy E. Johnson); '59 BS; Bus. Mgr.; Frank M. Crittenden Jr., MD, PA, 1000 45th St., West Palm Beach, FL 33407, 305 863-1000; r. 1231 Gulfstream Way, Singer Island, FL 33404, 305 845-7627.

CROAK, Mary Ann C. '75 (See Mrs. Mary Ann C. Angsman).

CROCKETT, Gretchen F.; '82; Student; Providence School of Nursing, Mobile, AL 36601, 205 438-7770; r. 2960 Cedar Crescent Dr., Mobile, AL 36605, 205 476-1355.

CROGHAN, Mrs. Anita P., (Anita L. Palmer); '81 BA; r. 189 Ridge, Winnetka, IL 60093, 312 446-4019.

CROGHAN, Thomas J.; '81 BA; Acct. Exec.; Smith Barney Harris Upham & Co., 1 First National Plz., Chicago, IL 60603, 312 621-2684; r. 189 Ridge, Winnetka, IL 60093, 312 446-4019.

CROLICH, Peter V.; '54; r. 167 Mohawk St., Mobile, AL 36606.

CRONIN, Gregory E.; '74; r. 156 Dana Ave., Hyde Park, MA 02136, 617 522-5006.

CRONIN, LT John E., USA; '84 BS; Ft. Knox, KY 40121, 502 624-1216; r. 8 Hawthorne Pl., Lewiston, ME 04240, 207 784-6573.

CRONIN, Kerri Lee; '79; Dir of Biofeedback/Stress Mgmt.; De Paul Hosp., New Orleans, LA 70118; r. 5670 Hawthorne Pl., #A, New Orleans, LA 70124, 504 482-7434.

CRONIN, Lynn A. '77 (See Ms. Lynn A. Illig).

CRONIN, Thomas J., SJ; '44 BS; Assoc. Dir.; Manresa Retreat House, POB 89, Convent, LA 70723, 504 562-3596; r. Same.

CRONIN, Timothy J.; '69 BS; Purchaser; Texas Oil Field Supply, 1800 W. Loop, S., Ste. 1050, Houston, TX 77027, 713 961-4750; r. 5315 Braeburn Dr., Bellaire, TX 77401, 713 665-8435.

CROSBY, Mrs. Jane; '69; r. 2 Wimbledon Rd., Mobile, AL 36608, 205 342-5235.

CROSS, Christopher M., Sr.; '80 BS; Economic Asst. Spec.; Dept. Pensions & Security, 272 N. Broad St., Mobile, AL 36690, 205 432-1163; r. 3700 Carlyle Close, #888, Mobile, AL 36609.

CROSS, John R.; '75; r. 17986 Santa Mariana, Fountain Valley, CA 92708.

CROSS, Richard W.; '77 BSC; Buyer; Ingalls Shipbuilding, POB 149, Pascagoula, MS 39567, 601 935-5461; r. 2404 Vence Ct., Gautier, MS 39553, 601 497-4990.

CROSS, Mrs. Vickie A.; '79 BS; Teacher; Gautier JHS, Gravelien Rd., Gautier, MS 39553, 601 497-2022; r. 2404 Vence Ct., Gautier, MS 39553, 601 497-4990.

CROWE, Arthur L.; '71 BS; Marine Biologist; Texas Parks & Wildlife Dept., Rte. 1, Box 368, Seadrift, TX 77983, 512 785-3521; r. 204 Travis, Port Lavaca, TX 77979, 512 552-7656.

CROWE, Mary Jane; '66; Accounts Couns.; Horizon Federal Savings Bank, Wilmette, IL 60091, 312 251-7200; r. 701 Ridge Rd., Wilmette, IL 60091, 312 251-0431.

CROWELL, Mrs. Susan; '68; Pres.; Eastern Metal Supplies, 1552 NW 1st Ave., Boca Raton, FL 33432, 305 421-6806; r. 360 NW 5th Ave., Boca Raton, FL 33432, 305 391-6626.

CROWLEY, Gary E.; '70 BS; Cnslt.; Central Analytical Labs, Kenner, LA 70062, 504 469-3511; r. 138 Stafford Pl., New Orleans, LA 70124, 504 482-1636.

CROWLEY, James K.; '47 BSC; Sr. Acct.; Monsanto Oil Co., 1300 Post Oak Twr, 5051 Westheimer, Houston, TX 77056, 713 877-5999; r. 9230 Neff St., Houston, TX 77036, 713 774-1253.

CROWLEY, Stephen B.; '63 BSC; Owner; Comprehensive Business Svcs., 6526 Mechanicsville Tpke., Mechanicsville, VA 23111, 804 746-2440; r. 6501 Placida Cir., Mechanicsville, VA 23111, 804 746-7705.

CRUMLEY, A. Dennis; '63; Pres.; Galleries Barbeque, 602 Pennsylvania Ave., Ft. Worth, TX 76104, 817 336-9044; r. 3563 Hamilton Ave., Ft. Worth, TX 76107, 817 738-6769.

CRUMLEY, John W.; '67 BS; Atty.; Crumley, Murphy & Shrull, Inc., 1300 S. University Dr., Ft. Worth, TX 76107, 817 336-4456; r. 1317 Clover Ln., Ft. Worth, TX 76107, 817 732-7539.

CRUMLEY, Sissie '63 (See Mrs. Mary C. (Sissie) O'Malley).

CRUMP, Richard M.; '78 BS; Atty.; Hess, Atchison & Horne, 301 St. Joseph St., Mobile, AL 36601, 205 432-4546; r. 829 Timbers Dr., W., Mobile, AL 36609, 205 343-6417.

CRUTCHER, W. Jack; '26 BS; Retired; r. Crutcher Ranch, 3216 Church Rd., W., Nesbit, MS 38651, 601 393-7196.

CRUTHERS, Mrs. Rhodie W., (Rhodie Williams); '65 BA; Real Estate Broker; Wells Real Estate, POB 747, Manchester, VT 05254, 802 362-1109; r. POB 635, Manchester, VT 05254, 802 362-1286.

CRUTHIRDS, Armond W.; '50; Acct.; Campbell Piping Contractors, 1521 Azalea Rd., Mobile, AL 36691, 205 666-0210; r. 1401 Blacklawn, Mobile, AL 36604, 205 432-4660.

CRUTHIRDS, James E., Sr.; '61 BSC; r. POB 353, Fairhope, AL 36532, 205 928-8190.

CRUTHIRDS, Robert J.; '70 BS; Asst. To Pres.; Intercontinental Ind., Narco, LA 70079, 504 467-5827; r. 5104 Alexander Dr., Metairie, LA 70003, 504 885-0951.

CUERVO, Carlos J.; '75 BSC; Exec. VP; Nebraska Printing & Lithography Co. Inc., POB 5495, Tampa, FL 33675, 813 228-9861; r. 4120 Crosswater, Tampa, FL 33617, 813 884-7364.

CUEVAS, Dr. Juan; '50; r. Duques St., No. 5, Bx. 1194, Guayama 00654, Puerto Rico.

CUEVAS, Larry C.; '55 BSC; Acct.; Ryan Walsh Stevedoring Co., Inc., 150 N. Royal St., Mobile, AL 36601, 205 438-4771; r. 5132 Norton Ln., Mobile, AL 36608, 205 344-4814.

CULHANE, Kate M.; '82; r. 827 Linden Ave., Wilmette, IL 60091, 312 787-8661.

CULL, Ellen M.; '81; Student; Memphis State U., Memphis, TN 38111, 901 454-2000; r. 1781 Carr, Memphis, TN 38104, 901 276-5504.

CULLEY, Rev. Thomas D., SJ; '56 BA; Prof. Artist in Residence; Loyola U., New Orleans, LA 70118; r. 4026 Baronne St., New Orleans, LA 70115, 504 897-3784.

CULOTTA, Joseph G.; '79; r. Theo Clg. 401 Michigan Ave, NE, Washington, DC 20017.

CULROSS, Jack L.; '63 BS; Dean, Academic Support & Undergrad.; Eastern Kentucky U., Richmond, KY 40475, 606 622-3311; r. 106 Robinson Dr., Richmond, KY 40475, 606 623-7328.

CULROSS, Mrs. Terrell O., (Terrell A. Owen); '66; Asst. Prof.; Eastern Kentucky U., Keith Bldg., #225, Richmond, KY 40475, 606 622-1626; r. 106 Robinson Dr., Richmond, KY 40475, 606 623-7328.

CULVER, German P., Jr.; '73 BS; Admin. Asst.; Budget Motels, Inc., POB 547, Manassas, VA 22110, 703 361-6202; r. POB 1091, Warrenton, VA 22186, 703 347-4456.

CUMMINGS, Anthony; '71 BA; Reg. Mgr.; Merrill Lynch, Schaumburg, IL 60195, 312 885-0505; r. 165 Willow Dr., 6N, St. Charles, IL 60174, 312 584-9389.

CUMMINGS, Daniel W.; '81; r. 351 Charleston, Mobile, AL 36608.

CUMMINGS, Henry A., Jr.; '59 BS; Electronic Engr.; US Army Ballistic Miss. Def. Syst. Comm., 106 Wynn Dr., Huntsville, AL 35807, 205 895-3850; r. 2804 Bentley, Huntsville, AL 35801, 205 881-9557.

CUMMINGS, Norman; '70 BS; Captain; Juniper Airlines, 35 Heritage Ct., NE, Albuquerque, NM 87109, 505 277-3000; r. 1401 Pennsylvania Ave., NE, Albuquerque, NM 87110, 505 277-3536.

CUMMINS, Jack F.; '51 BSC; Dir.; Mesa Community Ctr., POB 1466, Mesa, AZ 85201, 602 834-2667; r. POB 941, Mesa, AZ 85201, 602 984-5399.

CUNNING, James H.; '55 BS; Gen. Mgr.; Golden Distributing Co., 3658 W. 6th St., Winona, MN 55987, 507 452-4709; r. 12 Glen Mary Rd., Winona, MN 55987, 507 452-6998.

CUNNINGHAM, Colin D.; '65 BA; Syst. Analyst; Ciba-Geigy Chemical Co., Mc Intosh, AL 36553, 205 432-1741; r. 2024 Forest Oak Dr., W., Mobile, AL 36618, 205 343-9183.

CUNNINGHAM, Dorothy J. '73 (See Mrs. Joy C. Murphy).

CUNNINGHAM, John E., Jr.; '79 BSC; Supv., CPA; Main Hurdman, 900 Harris Twr.233 Peachtree St.NE, Atlanta, GA 30303, 404 522-6100; r. V-206 Lonesome Pine Ln., Atlanta, GA 30339, 404 435-2859.

CURETON, Mrs. Rebecca S., (Rebecca Sparks); '69 BS; Asst. Cashier; 1st National Bank of Greenville AL, POB 508, Greenville, AL 36037, 205 382-6511; r. POB 14, Greenville, AL 36037, 205 382-3616.

CUROE, Mrs. Neva G., (Neva Gene White); '64 BS; r. HQ USAFE LGT, POB 10384, APO, New York, NY 09012.

CURRAN, Geoffrey S.; '59 BS; Pres.; East Asia Marine, 627 Star House, Kowloon, Hong Kong; r. 45-995 Wailele Rd., #80, Kaneohe, HI 96744, 8082472032.

CURRAN, James M.; '75 BA; Owner; Curran Assoc. Inc., Kraus Bldg., Rte. 100, Millwood, NY 10546, 914 762-2200; r. RR F, Box 57, Putnam Valley, NY 10579, 914 528-0752.

CURRAN, Judith F. '74 (See Mrs. Judith C. Hernandez).

CURRAN, Michael J.; '50; Insurance Agt., POB 9052, Savannah, GA 31402; r. Same, 912 352-0885.

CURRAN, Robert M.; '78; r. Rte. 3, Box 274-A, Durham, NC 27710.

CURRAN, Thomas C.; '41 AB; Pres.; Curran Oil Co., 237 Aurora Ave., Naperville, IL 60540, 312 420-2242; r. 799 Royal St. George Dr., Apt. 712, Naperville, IL 60540, 312 355-0515.

CURRAN, Virginia A. '68 (See Mrs. Virginia A. Hoffman).

CURRIE, Nola D.; r. Rte. 3, Box 138, Crestview, FL 32536.

CURRY, Peter H.; '69; r. 2001 Johnston St., Lafayette, LA 70501.

CURTIN, Rev. Gregory F., SJ; '55 BA; Assoc. Prof.; Loyola U., 6363 St. Charles Ave., New Orleans, LA 70118, 504 865-3900; r. c/o Thomas Mem. Hall,6363 St Chas, New Orleans, LA 70118, 504 865-2740.

CURTIN, John A., Jr.; '72; r. 1446 Rankin Ave., Richmond Heights, MO 63117.

CURTIN, M. Claire; '73; r. 811 Cabaniss Hall-MCN, Richmond, VA 23298.

CURTIS, Dr. Cynthia A., (Cynthia A. Rogers); '65 BS; Coord. Mus. Educ./Asst. Prof.; Belmont Clg., Nashville, TN 37203, 615 383-7001; r. 142 Blackburn Dr., Nashville, TN 37205, 615 352-6423.

CURTIS, George H.; '42; Retired; r. 1109 Pineneedle Dr., Perry, GA 31069, 912 987-3715.

CURTIS, Hugh C.; '58; r. 317 Baronne St., New Orleans, LA 70112.

CURTIS, Jeffrey A.; '66 BS; Couns.; House of Representatives, Washington, DC 20515, 202 226-3522; r. Rte. 1, Box 133, Purcellville, VA 22132, 703 668-6208.

CUSACK, Mrs. Lyndell A., (Lyndell A. Loubat); '71 BS; Homemaker; r. 24 Stilt St., New Orleans, LA 70124, 504 288-5808.

CUSACK, Michael P.; '70 BS; Coord.; U. of New Orleans Small Bus. Dev. Ctr., New Orleans, LA 70148, 504 286-6978; r. 24 Stilt St., New Orleans, LA 70124, 504 288-5808.

CUSH, Matthew T.; '84 BS; Copy Editor; The Shreveport Times, 222 Lake St., Shreveport, LA 71101, 318

459-3294; r. 726 Cotton St., #1125, Shreveport, LA 71101.

CUSH, Maynard E.; '53 BS; Atty.; Cush, Butler & Partis, PC, 9300 Mansfield Rd., Shreveport, LA 71107, 318 221-1591; r. POB 398, Hosston, LA 71043, 318 287-3229.

CUSHWA, Mrs. David K., IV, (Diane Ritz); '75 BA; Homemaker; r. 401 Spring Creek Rd., Hagerstown, MD 21740, 301 790-1233.

CUSHWA, David K., IV; '74 BA; Exec. VP; Victor Cushwa & Sons, Williamsport, MD 21795, 301 223-7700; r. 401 Spring Creek Rd., Hagerstown, MD 21740, 301 790-1233.

CUSICK, Michael J.; '81; r. POB 506, Leeds, AL 35094.

CUSIMANO, Rev. Francis J., SJ; '61 BS, '62 MA; Head of Pastoral Dept.; Pastoral Institute, POB 1784, Ibadan, Oyo, Nigeria; r. Same.

CUTSHAW, Charles Q.; '64 BS; Analyst; US Army, Aberdeen Pvg. Ground, MD 21005, 301 278-6503; r. 303 Law St., Aberdeen, MD 21001, 301 272-6440.

CYZMOURE, COL Robert N., USAF(Ret.); '53 BSC; Mgr.; Mobile Airport Authority, Municipal Airport, POB 8902, Mobile, AL 36608, 205 633-4510; r. 6004 Bent Creek Cir., Mobile, AL 36608, 205 343-0465.

CZERNIAK, Mark S.; '71 BS; Assoc. Prof. of Math; Moraine Valley Clg., 10900 S. 88th Ave., Palos Hills, IL 60465, 312 974-4300; r. 14409 S. Central, Midlothian, IL 60445, 312 371-1860.

D

DACHAUER, Rev. A. C., SJ; '55 BA; Pastor; Our Savior of the Mtn. Parish, Box 372, Mammoth Lake, CA 93546, 619 934-6276; r. U. of San Francisco, Golden Gate, San Francisco, CA 94117.

DACOVICH, Dr. Andrew G., DCMA; '59 BS; Retired; r. 1415 Brown, Mobile, AL 36604, 205 476-2353.

DACOVICH, Anne M. '81 (See Mrs. Anne M. Bauer).

DACOVICH, Graham; '60; Sales Mgr.; Venis Co., Mobile, AL 71635; r. 116 Dogwood, Crossett, AR 71635, 501 364-9268.

DACOVICH, Yvonne M. '55 (See Mrs. Jerry G. Morrison).

DAHMER, Edward C.; '63 BS; VP & Comptroller; Loyal American Life Ins., Co., POB 6408, Mobile, AL 36660, 205 471-5481; r. 4303 Stein Ave., Mobile, AL 36608, 205 342-5530.

DAIGLE, Ervin A.; '66; r. 7900 Venetian St., Miramar, FL 33023.

DAIGLE, Lori A.; '84; r. 209 E. Nettleton, Apt. 127, Jonesboro, AR 72401, 501 932-2373.

DAIGLE, Stella M. '72 (See Mrs. Stella D. Grant).

DAILEY, Jerome T.; '81; r. POB 57151, New Orleans, LA 70157.

DAIS, Dr. Kenneth A.; '70; r. 4501 Clearmont, NE, #102, Washington, DC 20011, 202 635-3917.

D'ALBOR, Carl K.; '49; r. 811 Elm St., Plaquemine, LA 70764, 504 687-2318.

DALE, John, III; '39; Owner; Dale Exploration Co., POB 820, Vidalia, LA 71373, 318 336-7177; r. 112 Linden St., Vidalia, LA 71373, 318 336-5432.

DALEY, John M.; '60 BS; Prof.; Arizona State U., Tempe, AZ 85887, 602 965-7733; r. 950 E. Watson Dr., Tempe, AZ 85283, 602 831-6829.

DALTON, Rev. Coman A.; '70; r. POB 66626, Mobile, AL 36606.

DALTON, Mrs. Constance A., (Constance A. Altice); '61; Reader for Blind/Print Handicapped; WRBH Radio, New Orleans, LA 70114; r. 5851 Rhodes Ave., New Orleans, LA 70114, 504 393-7478.

DALTON, J. Kenneth; '64 BSC; Exec. VP; Cram Mortgage Service, Inc., 2700 Airport Freeway, Ft. Worth, TX 76111, 817 831-0036; r. 3613 Lands End, Ft. Worth, TX 76109, 817 763-5586.

DALTON, Mrs. J. Kenneth, (Nancy J. Cram); '64 AB; Speech Pathologist; Dean's School, 3563 Manderly Pl., Ft. Worth, TX 76109, 817 921-3776; r. 3613 Lands End, Ft. Worth, TX 76109, 817 763-5586.

DALTON, William E.; '60; r. 2 Dogwood Cir., Bay St. Louis, MS 39520, 601 255-1783.

DALY, Brian F.; '57 BS; Assoc. Dir.; Virginia Food Dealers Assn., 1001 E. Main St., Richmond, VA 23219, 804 644-0731; r. 1711 Lauderdale Dr., Richmond, VA 23233, 804 740-0407.

DALY, James G.; '83 BS; Grad. Student; Texas A&M U., POB 1819, College Station, TX 77841, 409 846-4391; r. 10827 Atwell, Houston, TX 77096, 713 723-6501.

DALY, Robert; '32 AB; Retired; r. Box 175, Everglades City, FL 33929, 813 695-3268.

DALY, Thomas F.; '52 AB; Managing Editor; Vital Speeches of the Day, POB 606, Southold, NY 11971, 516 765-2890; r. POB 183, Southold, NY 11971.

DALY, William K.; '50 BS; Pres.; Daly & Assoc., Inc., POB 3271, Lafayette, LA 70502, 318 237-6850; r. 212 Pickwick Dr., Lafayette, LA 70503, 318 984-3511.

D'AMATO, Dr. Nicholas A.; '53 BS; Pathologist; DePaul Hosp., 150 Kingsley Ln., Norfolk, VA 23505, 804 489-5146; r. 4029 Wyndybrow Dr., Portsmouth, VA 23703.

DAMOMMIO, Dr. Anthony; '64; r. POB 805, De Soto, TX 70115.

DAMRICH, John J., III; '49; Commercial Salesman; Roberts Brothers Real Estate, 3664 Dolfin St., Mobile, AL 36608, 205 344-9220; r. 4462 Kingswood Dr., Mobile, AL 36608, 205 342-8109.

DANIEL, Mrs. Sharon M.; '66; r. 1407 N. Peninsula Ave., New Smyrna Beach, FL 32069.

DANIELS, Mrs. Claraetta R., (Claraetta Roger); '81; Ctr. Dir.; Headstart, 850 Marion St., Mobile, AL 36603, 205 433-6427; r. 2055 Tucker St., Mobile, AL 36617, 205 456-6983.

DANIELS, Douglas M., MD; '54; Pediatrician; Pediatrics of Lima, 939 Market St., Lima, OH 45805, 419 222-4045; r. 3408 Rountree St., Lima, OH 45805, 419 999-3427.

DANIELS, Emily R.; '80; Mental Health Couns.; Southland Hosp., Mobile, AL 36607; r. 810 Front St., Mobile, AL 36610, 205 452-8909.

DANIELS, Mrs. James G.; '64 BS; Eng. Teacher; Twin Lakes HS, West Palm Beach, FL 33407; r. 656 Kingfish Pl., North Palm Beach, FL 33408, 305 842-8819.

DANIELS, P. E., Jr.; '45; r. POB 623, Gatlinburg, TN 37738.

DANNA, Francis A.; '30 Prep.; Retired; r. POB 2323, Baton Rouge, LA 70821, 504 383-6345.

DANNER, John J., Jr.; '64 BSC; Dir. of Quality Control; Heil Co., POB 109, Ft. Payne, AL 35967, 205 845-4912; r. 101 Eloise Ave., NW, Ft. Payne, AL 35967, 205 845-2224.

DANNER, Joseph F.; '70 AB; Atty.; Darby & Myrick, PC, POB 2565, Mobile, AL 36652, 205 432-2635; r. 456 Conti St., Mobile, AL 36602, 205 438-1018.

DANNER, William B.; '66 BS; Atty., N. Sea & W. Africa Area; Mc Dermott International Inc., Ave. Henri Matisse 16, Brussels, Belgium; r. Ave. De La Closiere 26, Waterloo 1410, Belgium.

DANTONE, Mark; '81; r. 1453 Fairview, Greenville, MS 38701, 601 332-0477.

DARBY, Felix F., Jr.; '51 BS; Retired; r. 223 Front St., Arnaudville, LA 70512, 318 754-5628.
DARBY, Gerry B.; '60 BS; Prod. Supv.; Texaco Chem. Co., Inc., POB 219, Conrone, TX 77305, 409 756-3381; r. 113 Summit Dr., Conroe, TX 77303, 409 756-9439.
DARDIS, Joseph M.; '73; r. 4501 Bienville Ave., New Orleans, LA 70119, 504 488-0981.
DARRING, Walter L.; '61 BS; English Prof.; U. of South Alabama, Mobile, AL 36618, 205 460-6133; r. 5321 Colonial Oak Cir., S., Mobile, AL 36618, 205 342-7646.
DASHNER, Joseph Sheridan; '63; Prof. Acct. Dept.; North Dakota State U., Fargo, ND 58105, 701 237-8803; r. Rte. 1, Box 246A, Vergas, MN 56587, 218 342-2793.
DAUGHERTY, J. Milton, Sr.; '42; Retired; r. 1212 Scenic Hwy., Lookout Mountain, TN 37350, 404 820-2866.
DAUGHERTY, Stanley B.; '61 BSC; Retired; r. 61 Elizabeth Ave., Chickasaw, AL 36611, 205 452-3861.
DAUGHERTY, Timothy A.; '63; r. 4704 Lowell Ave., Tampa, FL 33609.
DAUGHERTY, Tracy E., PhD; '66 BS; Asst. Prof. of English; Middle Georgia Clg., Cochran, GA 31014, 912 934-6221; r. 603 SE 3rd St., Cochran, GA 31014, 912 934-4794.
DAUMER, Max A. W.; '64; r. 5471 Nichenich-Andernoc, Grabenstrasse 11, West Germany.
DAVENPORT, D. Gregory; '84 BS; Student; St. Louis U. Medical School, 3701 Lindell Blvd., St. Louis, MO 63108; r. 2056 Aster Ct., Mobile, AL 36609, 205 666-5503.
DAVID, Frances F. '72 (See Mrs. Frances F. Stewart).
DAVID, Linda K. '67 (See Mrs. Linda D. Stefan).
DAVID, Raymond J.; '61 AB; Pres.; Surplus Tire Sales, Inc., POB 10865, Birmingham, AL 35202, 205 251-9276; r. 2401 Inverness Ln., Birmingham, AL 35243, 205 967-7287.
DAVIDSON, Allain G.; Retired; r. 5323 Blair Ln., Vlg. Woods K-107, Baton Rouge, LA 70809, 504 769-9561.
DAVIDSON, Clifford M.; '81; r. 1733 Murray Hill Rd., Birmingham, AL 35216.
DAVIDSON, Drew J.; '84; Student; U. of Arkansas, Fayetteville, AR 72701; r. 816 Overcrest Dr., Fayetteville, AR 72701, 501 442-9934.
DAVIDSON, Leslie A.; '76; Acct.; ANEXCO Oil Co., 700 Louisiana, Ste. 2100, Houston, TX 77002, 713 546-3633; r. 9700 Ct. Glen, Apt. 2707, Houston, TX 77099, 713 933-9163.
DAVIDSON, Terrie '77 (See Terrie Gerakines).
DAVIDSON, William R.; '59 BS; Engr.; McDonnell Douglas, 16441 Space Ctr. Blvd., Houston, TX 77058, 713 486-4420; r. POB 58103, Houston, TX 77258, 713 482-5464.
DAVIS, Carl W.; '63; r. 53 Demouy Ave., Mobile, AL 36606, 205 479-0259.
DAVIS, Charles E.; '59; Sales Rep.; Herbalife Co., 1199 4th St., SW, Moultrie, GA 31768, 912 985-3174; r. Same.
DAVIS, Cynthia Joan; '73; Mgr.; Hibernia Natl. Bank, New Orleans, LA 70161; r. 1408 Chimney Wood Ln., New Orleans, LA 70126, 504 245-4139.
DAVIS, David W., III; r. Apt. A-4, Greentree Apts., Bay Minette, AL 36507.
DAVIS, Elaine T. '73 (See Mrs. Elaine D. Boudreaux).
DAVIS, Emery H., Jr.; '59; Pres. & CEO; Mark IV Industries Inc., POB 7094, Houma, LA 70361, 504 868-0090; r. 210 Lynwood Dr., Houma, LA 70361, 504 868-6692.
DAVIS, Fletcher E., Jr.; '34 BS; Retired; r. 919 Church St., Mobile, AL 36604, 205 432-0443.
DAVIS, Fred R.; '53; r. 109 Glenwood, Mobile, AL 36606, 205 473-9869.
DAVIS, Glenn P.; '66 BS; Teacher; Eastern State Hosp., Williamsburg, VA 23185, 804 253-5423; r. 101 Penn Dr., Williamsburg, VA 23185, 804 565-2285.
DAVIS, James B., PhD; '55 BS; Prof. of English; Virginia Military Institute, Lexington, VA 24450, 703 463-6350; r. 2656 Chestnut Ave., Buena Vista, VA 24416.
DAVIS, James C., Jr.; '41 BSC; Retired; r. 210 Court St., Chickasaw, AL 36611, 205 457-7966.
DAVIS, James E.; '64 BSBA; Contract Admin.; NASA, Bay St., Louis, MS 39520, 601 688-1637; r. 1006 Stemwood Dr., Picayune, MS 39466, 601 798-2607.
DAVIS, James G., III; '70 BS; Owner; Davis Sporting Goods, POB 1428, Phenix City, AL 36867, 205 298-7413; r. Rte. 2, Box 25M, Seale, AL 36875, 205 855-2357.
DAVIS, Mrs. James P.; '62 BA; r. POB 795, Point Clear, AL 36564, 205 342-5003.
DAVIS, John A.; '50 BSC; VP; Merchants National Bank, POB 2527, Mobile, AL 36622, 205 690-1169; r. 2761 Kreitner St., Mobile, AL 36606, 205 478-7328.
DAVIS, John C.; '42; Retired; r. 361 West St., Mobile, AL 36604, 205 478-3003.
DAVIS, John C.; '77 BA; Mktg. Cnslt., Santa Monica, CA 90404, 213 453-5506; r. 3909 Cumberland Dr., Los Angeles, CA 90027, 213 665-8736.
DAVIS, John R.; '60; Dist. Sales Mgr.; Southern Wine & Spirits, Miami, FL 33169; r. 14245 SW 73rd St., Miami, FL 33183, 305 382-2304.
DAVIS, Joseph L., Jr.; '49 BSC; r. POB 788, Thomasville, AL 36784, 205 636-4391.
DAVIS, Dr. L. Perry; '40 BS; r. RR 1, Victoria, IL 61485, 309 879-2633.
DAVIS, Neal C., Jr.; '50; Salesman; Metzger's, Inc., 3279 Bel Air Blvd., Mobile, AL 36608, 205 478-0417; r. 319 Court St., Chickasaw, AL 36611, 205 456-6579.
DAVIS, Dr. Ray C.; '69; r. 4928 Grosvenor, Montreal, Que., Canada.
DAVIS, Mrs. Richard W.; '63; r. 702 Cedar Ave., Fairhope, AL 36532, 205 928-9941.
DAVIS, Robert W., Jr.; '62 BS; Teacher; Robert E. Lee HS, 1200 S. Mac Duff Ave., Jacksonville, FL 32205, 904 388-3778; r. 1351 Avondale Ave., Jacksonville, FL 32205, 904 388-4834.
DAVIS, Mrs. Robert W., Jr., (Sheila C. Bailey); '64 BA; Testing Administrator; Florida Jr. Clg., Kent Campus, Jacksonville, FL 32205, 904 387-8191; r. 1351 Avondale Ave., Jacksonville, FL 32205, 904 388-4834.
DAVIS, Mrs. Rose Marie, (Rose Marie Shehan); '83 BSGS; Medical Technologist; Internal Medicine & Oncology Assoc., 1720 Springhill Ave., Mobile, AL 36690, 205 438-5634; r. Rte. 1, Box 165C, Mobile, AL 36605, 205 653-0504.,
DAVIS, Thomas H.; '27; Retired; r. POB 4, Montrose, AL 36559, 205 928-2080.
DAVIS, Thomas P.; '64 BSBA; Dir.-Student Recruitment; The U. of Alabama, Box UA, University, AL 35486, 205 348-5666; r. 1501 Williamsburg, E., Tuscaloosa, AL 35404, 205 556-9677.
DAVIS, Mrs. Timothy A.; '65 BS; Homemaker; r. 2914 Westmoreland Dr., Birmingham, AL 35223, 205 967-5741.
DAVIS, Wallace J.; '49 BS; Supt. of Schools; Iberville Parish Schools, POB 151, Plaquemine, LA 70767, 504 687-4341; r. POB 159, Maringouin, LA 70757, 504 625-2279.
DAWKINS, Alan F.; '79 BA; Systems Anal.; Gannett Co., Inc., 1000 Wilson Blvd., Arlington, VA 22209, 703 276-5900; r. 2020 E. Bobe St., Pensacola, FL 32503, 904 433-6664.

DAWSON, Dudley E., Jr.; '41; Chmn. & CEO; Bravo Natural Resources Co., 61 Saint Joseph St., Mobile, AL 36633, 205 438-3531; r. 80 Turnin Ln., Mobile, AL 36608, 205 342-6950.

DAWSON, Harold H., Jr.; '58 BSC; Purchasing Agent; Marine & Industrial Supply Co., 150 Virginia, Mobile, AL 36652, 205 438-4617; r. 6825 Greenway Dr., S., Mobile, AL 36608, 205 344-7515.

DAWSON, J. Martin; '70; r. 2731 Harrison St., Evanston, IL 60201, 312 328-4249.

DAWSON, Marion D.; '63 BS; Creative Dir.; Dawson, Johns & Black, 500 N. Michigan Ave., Chicago, IL 60611, 312 670-2200; r. 2505 McCormick Blvd., Evanston, IL 60201, 312 864-2731.

DAWSON, Roy W.; '50; r. POB 151, Morgan City, LA 70380.

DAY, Deanna E.; '83 BS; Law Student; St. Louis U., 3733 Lindell Blvd., Apt. 803E, St. Louis, MO 63108, 314 535-7362; r. 779 Parkwood Dr., E., Mobile, AL 36608, 205 342-3545.

DEAKLE, Emmett G.; '59; r. Rte. 1, Box 562, Grand Bay, AL 36541.

DEAN, Anthony M., PhD; '66 BS; Rsch. Assoc.; Exxon Research & Engrg., Corp. Research Labs, Annandale, NJ 08801, 201 730-2727; r. 67 Country Acres Dr., Hampton, NJ 08827, 201 735-6762.

DEAN, J. Michael; '75 BA; Commercial Real Estate Broker; Portman Barry Investments, Inc., 233 Peachtree St., NE, Ste. 600, Atlanta, GA 30303, 404 394-4000; r. 2674 Hidden Springs Ct., Marietta, GA 30062, 404 993-9053.

DEAN, Mrs. Linda N., (Linda E. Nicks); '66 BS; Homemaker; r. 67 Country Acres Dr., Hampton, NJ 08827, 201 735-6762.

DE ARMAS, Martin A.; '67 BSC; Exec. VP; Editorial America, SA, 6355 NW 36th St., Virginia Gardens, FL 33166, 305 871-6400; r. 1450 S. Bayshore Dr., Miami, FL 33131, 305 371-3048.

DEBARDELEBEN, C.; '19; r. Rte. 5, Box 87D, Selma, AL 36701.

DEBAY, Mary Jane Gauvey, (Mary Jane Gauvey); '65 BS; r. 401 Erie Pl., West Palm Beach, FL 33409, 305 683-5775.

DEBLANC, Dr. Thomas M.; '63; Urologist, 144 McGhee, Baton Rouge, LA 70815, 504 275-5121; r. 11642 Goodwood Blvd., Baton Rouge, LA 70815, 504 272-4527.

DEBOOR, Michael D.; '59; Retired; r. 9 Tanglewood Dr., Lexington, KY 40505, 606 299-1710.

DEBORDE, Robert S., Jr.; '81 BA; r. 2325 Christophers Walk, Atlanta, GA 30327, 404 355-6797.

DECIO, Terry; '74; r. 1211 E. Eckman, South Bend, IN 46614.

DECIO, Mrs. Terry; '76; r. 1211 E. Eckman, South Bend, IN 46614.

DE COURSEY, Frank E.; '37 AB; Retired; r. 17 Via Roma, Wichita, KS 67230, 316 733-4425.

DE COURSEY, Joseph A.; '45; Investment Ofcr.; Commercial National Bank, Kansas City, KS 66101; r. 9150 Ridge Ln., Apt. A, Overland Park, KS 66212, 913 649-3180.

DE COURSEY, Patrick T.; '67; Dist. Supv.; National Education Corp., Costa Mesa, CA 92626; r. 17 Via Roma, Wichita, KS 67230, 316 733-4425.

DEDIANOUS, Jose B.; '60; r. Bajo Lino Boquete, Chiriqui, Panama.

DEERE, Mrs. Brenda R., (Brenda E. Runyon); '75 BS; r. 272 E. Porters Bluff, Clarksville, TN 37040, 615 645-2708.

DEERE, John P., Jr.; '77 AB; Human Res. Mgr.; Northern Telecom, Inc., 640 Massman Dr., Nashville, TN 37210, 615 883-9220; r. 272 E. Porters Bluff, Clarksville, TN 37040, 615 645-2708.

DEES, Annette '70 (See Mrs. Annette Dees Roberts).

DEES, Timothy R.; '75 BS; Special Agt.; American National Insurance Co., 576 Azalea Rd., Ste. 124, Mobile, AL 36609, 205 666-5012; r. 3921 E. Creekway Dr., Mobile, AL 36605, 205 476-7235.

DEES, William S., Sr.; '59; Sr. Customer Support Rep. Middle E.; Trout-Whittney, West Palm Beach, FL 33474, 305 840-7349; r. 12794 Packwood Rd., Juno Isles, FL 33408, 305 626-3382.

DEESE, James H.; '69 BS; Dir., Bus. Development; Ingalls Shipbuilding, Litton Industries, POB 149, Pascagoula, MS 39567, 601 935-1420; r. 4009 Old Shell Rd., Box 22-E, Mobile, AL 36608, 205 342-8918.

DEESE, Lawrence E.; '78; r. 1119 Dorchester Ave., Melbourne, FL 32901.

DEESE, Mary W.; '80 BA; Jr. Purchaser; Harris Corp., Palm Bay, FL 32951, 305 729-7180; r. 1800 S. Oak St., Melbourne, FL 32901, 305 723-5676.

DEESE, Patrick J.; '74 BA; Atty.; Jacoby, Burguet & Deese, 1423 S. Partison, Satellite Beach, FL 32937, 305 773-1997; r. 1800 S. Oak St., Melbourne, FL 32901, 305 723-5676.

DEESE, Thomas M.; '75 BS; Acct., 1119 Dorchester, West Melbourne, FL 32901, 305 725-9497; r. 1800 S. Oak St., Melbourne, FL 32901, 305 723-5676.

DEESE, Yvonne-Marie; '76 BA; Secy.; Law Ofc. of Jeffrey Deese, 500B N. Harbor City Blvd., Melbourne, FL 32935, 305 254-6553; r. 1303 Vista Oak, Palm Bay, FL 32905.

DEEVES, Rev. John F., SJ; '52; r. 12345 Inwood Rd., Dallas, TX 75234.

DEEVES, William H.; '53; Pres.; Valloft & Dreux, Inc., New Orleans, LA 70011, 504 525-1381; r. 926 Leontine St., New Orleans, LA 70115, 504 895-6405.

DEFELICE, COL Louis J., USAF(Ret.); '64 BS; r. 10908 Cobblestone Ln., Austin, TX 78750, 512 258-1172.

DEFINA, Joseph R.; '72 BS; VP; Defina Realty, 247 Peruvian Ave., Palm Beach, FL 33480, 305 659-0577; r. Same, 305 845-1965.

DEFINIS, Angela M.; '71; Arts Cnslt., 2726 Dwight Way, #6, Berkeley, CA 94704; r. Same, 415 848-4809.

DE GRUY, Paul J.; '37; Retired; r. 4719 Gawain Dr., New Orleans, LA 70127, 504 242-3514.

DEGUIRE, Joan E. '64 (See Joan D. North).

DEGUIRE, Michael R.; '66 BS; Principal; Jefferson Cnty. Schools, Lakewood, CO 80220, 303 233-6531; r. 2412 S. Dudley Ct., Lakewood, CO 80227, 303 986-0998.

DEIMEL, John A.; '50 BSC; Retired; r. #1 Blacklawn Pl., Mobile, AL 36604, 205 432-7458.

DEJEAN, John H.; '62 BSC; Pres.; State National Bank, 124 E. Main St., POB 608, New Iberia, LA 70560, 318 365-7221; r. 4 Rue du Verger, New Iberia, LA 70560, 318 364-4077.

DEJEAN, Patrick K.; '61; r. 560 Belvedere Rd., Jackson, MS 39206, 601 366-9983.

DEJEAN, William; '30; Retired; r. 1246 S. Market St., Opelousas, LA 70570, 318 942-3483.

DEKLE, Michael J.; '81; Student; U. of Alabama, Tuscaloosa, AL 35401; r. 2785 Brierwood Dr., Mobile, AL 36606, 205 479-5341.

DELABROSSE, B. H.; '72; r. 9 Buerger Rd., Mobile, AL 36608.

DELACRUZ, Rev. C.E., SJ; '67; r. 602 S. Oregon St., El Paso, TX 79901.

DE LA CRUZ, Maria Theresa '70 (See Mrs. Manuel Larrieu).

DELAGE, C. J.; '57 BS; Mgmt. Analyst; Pensacola Naval Air Station, Pensacola, FL 32508, 904 452-3625; r. 502 Shoreline Dr., Gulf Breeze, FL 32561, 904 932-3893.

DELAGRANA, Frank, Jr.; '75; r. 2302 Ridgewood Ave., Tampa, FL 33602, 813 223-1740.

DELAGUARDIA, Frank; '66; r. Apt. 8383, Panama, Panama.

DE LA HOUSSAYE, Clyde G., Jr.; '60; r. 511 Betz Pl., Metairie, LA 70005, 504 835-0993.

DELANEY, Paul L.; '65; r. POB 293, Palestine, TX 75801.

DELANEY, Thomas C., Jr.; '41 BS; Museum Dir.; City of Mobile, 355 Government St., Mobile, AL 36602, 205 438-7569; r. 8 S. Ann St., Mobile, AL 36604, 205 438-2786.

DELANO, John E.; '61 BS; Gen. Mgr.; Bay Leasing Corp., 1141-C Lake Cook, Deerfield, IL 60015, 312 940-1202; r. 321 High Point Dr., Lindenhurst, IL 60046, 312 356-7552.

DELANO, William R.; '57; CPA; Woloshin, Paull, Matten... & Co., 100 W. Monroe, Chicago, IL 60603, 312 263-4656; r. 3611 N. Sayre Ave., Chicago, IL 60634, 312 777-0393.

DELAPARTE, Edward; '49; r. 1024 19th Ave., Tampa, FL 33605, 813 226-6212.

DELAROSA, Mrs. Ginger H., (Ginger M. Harris); '70 BS; Homemaker; r. 1207 Shepherd Ave., Pascagoula, MS 39567, 601 762-8673.

DELAUNE, Donald E.; '69 BS; Regional Sales Mgr.; Taylor Publishing Co. & L.G. Balfour Co., POB 31427, El Paso, TX 79930, 915 565-6811; r. 1213 Meadowview Dr., El Paso, TX 79925, 915 775-0701.

DE LAUREAL, W. David, Jr.; '65 BS; Sr. VP; Jefferson Guaranty Bank, POB 8527, Metairie, LA 70011, 504 838-4561; r. 424 E. 21st Ave., Covington, LA 70433, 504 893-4211.

DELAY, John L., Jr.; '63; r. 104 Quinapoxet St., Holden, MA 01522.

DEL CARMEN, Anna L. '70 (See Mrs. G. S. Fly).

DELCARMEN, Juan; '61; r. Ave Sim Canas 4-51 Z 2, Guatamala City, Guatamala.

DELCLOS, Joseph V.; '62 BS; Secy. of Corp. & Asst. Admin. Rehab; St. Ambrose Housing Aid Center, Inc., 321 E. 25th St., Baltimore, MD 21218, 301 235-5770; r. 3500 Cliftmont Ave., Baltimore, MD 21213, 301 485-1653.

DELISLE, Francis W.; '61; r. PO Drawer 408, Portageville, MO 63873.

DELMARMOL, Rev. A. I., SJ; '45; r. Fatima Retreat House, Lowella Kandy, Ceylon.

DELMAS, Helaire E.; '35; r. 310 Montgomery St., Prichard, AL 36610, 205 452-9782.

DELORENZO, MAJ George J., USAF(Ret.); '54; r. 2906 Crescent Ln., Gastonia, NC 28052, 704 865-6516.

DELORME, Ms. Catheryn M.; '68 BS; Psychiat. Social Worker-Coord.; Camarillo State Hosp., Childrens Program 5C, Box A, Camarillo, CA 93011, 805 484-3661; r. 1110 Dover Ln., Ventura, CA 93001, 805 653-0169.

DELORME, Harry H.; '61; Letter Carrier; US Postal Svc., Savannah, GA 31419; r. 1314 E. 49th St., Savannah, GA 31404, 912 354-0355.

DEL PIZZO, Charles W., Jr.; '65; r. Rte. 1, Box 295, Bryceville, FL 32009.

DEL PIZZO, Margot T. '68 (See Mrs. Paul W. Penkava).

DELUCA, Mrs. Peter; '67; r. 145 W. Cayuga St., Oswego, NY 13126.

DELUCCA, Anthony J.; '45; 504 282-3000; r. 2060 Mirabeau Ave., New Orleans, LA 70122, 504 288-2772.

DELUZAIN, Henry E., Jr.; '70 AB; English Teacher; Mosley HS, Panama City, FL 32405, 904 769-3346; r. 4329 Vista Ln., Lynn Haven, FL 32444, 904 265-5330.

DEMAIO, Thomas J.; '60; r. 6075 Miami Ave., Cincinnati, OH 45243.

DEMARCO, Robert M.; r. Box 266, Spring Hill Clg., Mobile, AL 36608, 205 460-2011.

DEMARET, John O.; '62 BS; Atty.; John Demaret & Assoc., 33 N. La Salle, Chicago, IL 60602, 312 236-7422; r. 1415 Redbud Ln., Glenview, IL 60025, 312 729-7755.

DEMATHEU, Mrs. Christy; '59; r. Ave Sim Canas 4-51 Z 2, Guatemala City, Guatemala.

DEMERANVILLE, Charles G., DMD; '75 BS; Family Dent., 100 S. University Blvd., Mobile, AL 36608, 205 343-4220; r. 1218 W. Carre, Mobile, AL 36618, 205 344-1184.

DEMERANVILLE, Fran H. '67 (See Mrs. Fran D. Lowry).

DEMERANVILLE, Helen C.; '84 BA; r. POB 73, Daphne, AL 36526, 205 626-9161.

DEMERANVILLE, Mrs. Samuel J., III, (Patricia L. Lanahan); '70 BSC; Secy./Treasurer; Lakewest Equity Mgmnt. Assoc., 932 Atlantic Bank Bldg., Jacksonville, FL 32202, 904 356-1443; r. 4719 Ivanhoe Rd., Jacksonville, FL 32210.

DEMERANVILLE, Samuel J., Jr.; '56; Retired; r. 4458 Emperor Dr., Mobile, AL 36608, 205 342-9529.

DEMETREE, George; '60; Demetree Enterprises, POB 343, Tallahassee, FL 32303; r. 2107 Mulberry Blvd., Tallahassee, FL 32303, 904 385-2598.

DEMING, Frank C.; '49; Retired; r. 4155 Belvedere St., Mobile, AL 36609, 205 661-3275.

DEMOUY, Louis F.; '34 BS; Retired; r. 4107 Byrd Ct., Kensington, MD 20895, 301 946-6791.

DEMOUY, Marshall J.; '47 BS; Atty.; Armbrecht....Demouy, Crowe, Holmes...., 1300 Amsouth Ctr., Mobile, AL 36601, 205 432-6751; r. 7 Kingsway Dr., Mobile, AL 36608, 205 342-9224.

DEMOUY, Martin; '51 BS; Estimator; Alabama Dry Dock & Shipbuilding Corp., POB 1507, Pinto Island, AL 36633, 205 690-7120; r. 440 Byron Ave., Mobile, AL 36609, 205 342-6207.

DEMOUY, Max L.; '38; r. POB 6744, Mobile, AL 36606.

DEMPSEY, Charles J.; '83 BS; Reinsurance Broker; Thomas A. Greene, 100 S. Wacker Dr., Chicago, IL 60606, 312 726-4377; r. 158 Briarwood, N., Oak Brook, IL 60521, 312 887-9453.

DEMPSEY, Harold A.; '22; r. 529 Madison St., New Orleans, LA 70116.

DEMPSEY, Mary C. '59 (See Mrs. Mary C. Beall).

DEMPSEY, Raymond P.; '77 BSC; Trader (Options); Icahn & Co., 327 S. La Salle, Chicago, IL 60604, 312 431-1141; r. 60 Birchwood, Northbrook, IL 60062, 312 272-2396.

DENDINGER, Theodore; '38; Retired; r. POB 1215, Ponchatoula, LA 70454, 504 386-3612.

DENEEFE, Robert E., Jr.; '31; Retired; r. 2026 Sewanee Rd., SW, Huntsville, AL 35801, 205 536-7087.

DENICOLO, Richard; '70 BS; Personnel Mgr.; Multi Circuits Inc., 50 Harrison St., Manchester, CT 06040, 203 646-3800; r. 5 High Meadow Rd., Bolton, CT 06040, 203 646-0803.

DENNEY, Mrs. Donna Whaley, (Donna K. Whaley); '80 BS; Mgr.; Spring Hill Clg.-Computer Ctr., 4000 Dauphin St., Mobile, AL 36608, 205 460-2312; r. 909 Gaillard Dr., Mobile, AL 36608, 205 343-9487.

DENNEY, Mrs. Gertrude E.; '66; Music Teacher; San Francisco Conservatory of Music, 640 Miramar Ave.,

San Francisco, CA 94112, 415 585-7982; r. 350 Arballo Dr., #2F, San Francisco, CA 94132, 415 585-7982.

DENNEY, Richard I.; '71; r. POB 6340, Clearwater, FL 33518.

DENNIS, Clement O., Jr.; '67; r. 1036 Gray Hwy., Macon, GA 31201, 912 742-0951.

DENNIS, Dr. Donald P.; '69; r. 4210 E. Conway Dr., NW, Atlanta, GA 30327.

DENNISTON, John; '69; r. 71-06 31st Ave., Jackson Heights, NY 11390.

DENTON, Jerry A.; '46; r. 2737 Devonshire Pl., NW, #320, Washington, DC 20008.

DENTON, Leo; '53; r. 59 Bienville Ave., Mobile, AL 36606, 205 478-1004.

DENTON, Dr. Peyton S.; '48; Cardiologist, 3301 Broadway, North Palm Beach, FL 33407, 305 848-8636; r. 436 Privateer Rd., North Palm Beach, FL 33403.

DEPADRO, James A., Jr.; '66 BS; Mgr.; Argonne National Labs, Biomedical Div., 9700 S. Cass Ave., Bldg. 202, Argonne, IL 60439, 312 972-3814; r. 1822 Deerpath Ct., Naperville, IL 60540, 312 357-1786.

D'EPAGNIER, Andre J.; '66 BA; Part Owner-Property Mgr.; Kelly Enterprises, Inc., 7533 Greenbelt Rd., Greenbelt, MD 20770, 301 345-0598; r. 10706 Tenbrook Dr., Silver Spring, MD 20901, 301 868-2689.

DEPETRILLO, Mrs. Mary A. C.; '74; r. 5634 Shasta Dr., Orlando, FL 32810.

DERADDO, Stephen J.; '80 BSC; Underwriter; Seaboard Surety Co., 2700 Rockcreek Pkwy., North Kansas City, MO 64616, 816 421-1616; r. 6 NE 61st St., Apt. 2A, Kansas City, MO 64118, 816 455-3639.

DERBES, Arthur J.; '32; r. 7340 General Haig St., New Orleans, LA 70124, 504 288-7257.

DERIEG, William P.; '57; r. 1110 Jackson Rd., Mobile, AL 36605.

DERIVAUX, Dr. Joseph H.; '47 BS; r. 401 Lowell Dr., SE, Huntsville, AL 35801.

DERRERA, Rev. A.F., SJ; '57; Assoc. Pastor; Our Lady of Guadalupe, 132 El Paso St., San Antonio, TX 78207, 512 226-4064; r. Same.

DERUSSY, Rev. E. D., SJ; '50; r. Spring Hill Clg., Mobile, AL 36608, 205 460-2176.

DESMOND, Patricia; '81; r. 1017 Edison Dr., Pensacola, FL 32505.

DESPOT, George J.; '46; r. 507 College Ln., Shreveport, LA 71106, 318 861-1172.

DE ST. AUBIN, Ed; r. 4763 Andalusia Ter., Doraville, GA 30360, 404 452-0775.

DETIEGE, Rudolph A.; '74 BSC; r. 8504 Mermaid Ave., Ocean Springs, MS 39564, 601 872-1429.

DETRIO, John A.; '59 BS; Physicist; U. of Dayton Research Inst., 300 College Park, Dayton, OH 45469, 513 229-3527; r. 9 Wilmington Ave., Dayton, OH 45420, 513 253-2852.

DETRIO, Marilyn A. '65 (See Mrs. Marilyn A. Kirkland).

DEVANEY, Dr. James O., III; '71 BS; Family Practitioner, 2101 Hand Ave., Bay Minette, AL 36507, 205 937-2321; r. Same, 205 937-8784.

DEVANEY, Mrs. James O., III, (Margaret Catherine Halliday); '71 BS; RN, 2101 Hand Ave., Bay Minette, AL 36507, 205 937-8784; r. Same.

DEVER, David F., PhD; '53 BS; Prof. of Chemistry; Macon Jr. Clg., Macon, GA 31297, 912 474-2700; r. 678 Tucker Rd., Macon, GA 31210, 912 474-2995.

DEVER, Marie D. '57 (See Mrs. Max T. Watson, Jr.).

DEVER, Thomas J.; '76; r. 1916 Lombardy Cir., Charlotte, NC 28203, 704 334-6661.

DEVERY, Edward; '83; r. 1255 Peabody Dr., Mobile, AL 36618, 205 342-9208.

DEVERY, Thomas A.; '45; r. 196 Robin Dr., Treasure Island, Okeechobee, FL 33472, 813 763-7215.

DEVILLING, Mrs. Mark A.; '70; r. 51267 Coppertree Ln., Columbus, OH 43227.

DEVINE, Brian E.; '81; r. 215 Burnt Leaf Ln., Brentwood, TN 37037, 615 373-1825.

DEVINE, Mrs. Elizabeth M., (Elizabeth McLaughlin); '60; r. 215 Burntleaf Ln., Brentwood, TN 37037, 615 373-1825.

DEVINE, Mrs. Frances P., (Frances M. Parker); '73 BS; Homemaker; r. 1623 Carriage Ct., Libertyville, IL 60048, 312 367-8597.

DEVINE, Neil J.; '58 BS; Advt. Cnslt., 215 Burnt Leaf Ln., Brentwood, TN 37027, 615 373-1825; r. Same.

DEVITT, Mary E.; '83 BS; Mgmt. Asst.; US Government, Ft. Sheridan, IL 60037; r. 154 Logan Loop, Ft. Sheridan, IL 60037, 312 432-2319.

DEVLIN, George T.; '60 BA; School Social Worker; Franklin Township Schools, Somerset, NJ 08873; r. Loch Molly, Pleasant Grove, Long Valley, NJ 08873, 201 852-2848.

DEWBERRY, Juliette; '84; Student; U. of South Alabama, POB 306, Mobile, AL 36688, 205 460-2400; r. Same.

DEWINE, James E.; '53 BS; Account Exec.; American Can Co., POB 6648, Cleveland, OH 44070, 216 631-3330; r. 26821 Sweetbriar Dr., North Olmsted, OH 44070, 216 777-5479.

DEY, Melaine A.; '75; Registered Dental Hygienist; Lakeside Dental Group, New Orleans, LA 70002; r. 229 Audubon Blvd., New Orleans, LA 70118, 504 834-7255.

DEYE, Charles E.; '78 BS; Controller; Vivi Color Inc., 665 Cincinnati - Batavia Pike, Cincinnati, OH 45245, 513 528-6881; r. 586 Blackhawk Tr., Loveland, OH 45140, 513 683-6479.

DEZONIA, Gere L. '75 (See Mrs. Gere D. Anderson).

DIAMOND, Bernard J., Jr.; '56 BSC; Sales Mgr.; Ideal Basic Industries, Cement Div., POB 6707, Mobile, AL 36660, 205 476-1520; r. 26 S. Lafayette St., Mobile, AL 36604, 205 476-9582.

DIAMOND, Cheryl '69 (See Mrs. George S. Fields).

DIAMOND, Frances '62 (See Frances O. Heath).

DIAMOND, James R.; '58; Electrical Engr.; Alabama State Docks, POB 1588, Mobile, AL 36633, 205 690-6049; r. 804 Regents Dr., W., Mobile, AL 36609, 205 343-1436.

DIAZ, Ana M. '79 (See Mrs. Ana M. White).

DIBENEDETTO, Vincent P.; '81; r. 506 Woodland Dr., Glenview, IL 60025, 312 729-4452.

DIBONA, Nick; '51; r. 96 Crescent St., Quincy, MA 02169.

DICHARRY, Karen '68 (See Mrs. P. David Scott).

DICICCO, Gina R.; '84 BS; Asst. Coach; Georgia Southern Clg., L.B. 8082, Statesboro, GA 30460, 912 681-5327; r. Sandy Hill, Apt. 9-C, Statesboro, GA 30458, 912 489-8560.

DICK, Jack J.; '56; r. 5446 Kalanianaole Hwy., Honolulu, HI 96821.

DICKEY, Mrs. Mary Jane, (Mary Jane Phillips); '77 BS; Counselor; Georgia Clg., Milledgeville, GA 31061, 912 453-5331; r. W-3 Parkhurst Apt., Milledgeville, GA 31061, 912 452-6141.

DICKEY, Sarah F.; '79; r. 2733 Tucker Valley Rd., Tucker, GA 30084.

DICKEY, Thelma E. '84 (See Mrs. Thelma D. Jones).

DICKSON, David M.; '73; r. 1929 S. Carrollton Ave., Apt. C, New Orleans, LA 70118.

DIEBOLD, Terry '70 (See Mrs. Terry D. Miller).

DIEHL, Mrs. Robert F., (Joanna (Skeeter) Torbert); '57; Homemaker; r. 66 Turnin Ln., Mobile, AL 36608, 205 342-4678.

DIEMERT, Louis H.; '61; r. POB 7185, Mobile, AL 36607, 205 471-4151.

DIEMERT, Marian W. '75 (See Mrs. Marian D. Watts).

DIEMERT, Mrs. Monica A., (Monica D. Ounanian); '77 BS; Mgr. Personnel & Corp. Svc.; Thomas C. Thompson Interests, Inc., Houston, TX 77002, 713 751-2000; r. 10615 Briar Forest Dr., #901, Houston, TX 77042, 713 782-9332.

DIEZ, Charles, Jr.; '52 BS; Sr. Partner; Diez & Ittersagen, 737 S. Indiana Ave., Englewood, FL 33533, 813 474-5506; r. 1120 Larchmont Dr., Englewood, FL 33533, 813 474-1086.

DIEZ, Charles N.; '77; r. 1707 New Hamilton St., Mobile, AL 36604.

DIEZ, Mrs. Charles N.; '80; r. 1707 New Hamilton St., Mobile, AL 36604.

DIEZ, Mary Ann; r. 1120 Larchmont Dr., Englewood, FL 33533, 813 474-1083.

DIEZ, Susan C.; '81; r. 1707 New Hamilton St., Mobile, AL 36604.

DIGIULIO, John E.; '66 AB; Atty., 331 Saint Ferdinand St., Baton Rouge, LA 70802, 504 383-0078; r. 2172 Myrtle, Baton Rouge, LA 70806, 504 383-7241.

DILEO, Joseph A.; '40; r. 5150 Mandeville, New Orleans, LA 70122.

DILL, Mary Alma '67 (See Mrs. Edward A. Sullivan).

DILLEMUTH, Rev. F.J., SJ; '48; r. 1404 W. Wisconsin Ave., Milwaukee, WI 53233.

DILLON, Rev. Geoffrey R., SJ; '75 BA; Instr.; Jesuit Clg. Preparatory School, 12345 Inwood Rd., Dallas, TX 75244, 214 387-8707; r. Same, 214 387-2313.

DILLON, James J.; '83 BS; Mgr.; Austin Drugs, 2451 Hempstead Tpk., East Meadow, NY 11554; r. 77 Chicago Ave., Massapequa, NY 11758, 516 541-3594.

DILLON, Robert N.; '50; Pres.; Dillon Carpet Corp., 1359 Merchandise Mart, Chicago, IL 60654, 312 321-1217; r. 10 Londonderry, Lincolnshire, IL 60015, 312 945-0496.

DILLON, Rev. W. T., SJ; '40; r. 130 Baronne St., New Orleans, LA 70112.

DIMITRY, D. Douglas; r. 58 Houston St., Mobile, AL 36604.

DIMITRY, John R.; '52; Pres.; Northern Essex Comm. Clg., 100 Elliot St., Haverhill, MA 01830, 617 374-0721; r. Old Wharf Rd., West Newbury, MA 01985, 617 363-2354.

DION, Kathryn R. '74 (See Mrs. Kathryn D. Ray).

DION, Louis A.; '37; Retired; r. 1238 Palermo Ave., Coral Gables, FL 33134, 305 446-6998.

DIPLACIDO, Mrs. J.A., (Ann Doody); '62 BS; r. 6003 Macon Ct., SE., Huntsville, AL 35802, 205 881-9554.

DIPLACIDO, J. A., MD; '62 BS; Chmn. OB-GYN Dept.; School of Primary Care, U. of Alabama, Huntsville, AL 35801, 205 536-5511; r. 6003 Macon Ct., SE, Huntsville, AL 35802, 205 881-9554.

DIROCCO, Richard D.; '84 BS; Grad. Student; United States Sports Academy, POB 8650, Mobile, AL 36608; r. 8 Elmbark Ln., East Northport, NY 11731, 516 368-7037.

DISTEFANO, Frank M.; '83 BA; Info. Svc. Rep.; Tafaro Brokers Co., New York, NY 10001; r. 112 Sherwood Dr., Ramsey, NJ 07446, 201 327-8952.

DITORE, John A.; '73; r. 7916 W. Lake, River Forest, IL 60305.

DIVITO, Joseph A.; '74; r. 1701 43rd St., N., St. Petersburg, FL 33713, 813 323-4731.

DIVITO, Nicholas; '76 BS; Mgr.; Quail Ridge Country Club, Poplar St., Gardendale, AL 35071, 205 631-3140; r. 1909 Charlotte Cir., Fultondale, AL 35068, 205 849-7649.

DIVITO, Mrs. Nicholas, (Julie A. Boggan); '76 BS; Atty.; Conwell & Gloor, 2015 2nd Ave., N., Birmingham, AL 35203, 205 322-6617; r. 1909 Charlotte Cir., Fultondale, AL 35068, 205 849-7649.

DIVITO, Paul F.; '80 BSC; Asst. VP; Bank of Boston, 1499 W. Palmetto Pk. Rd., Ste. 420, Boca Raton, FL 33432, 305 392-8255; r. 846 Croton Dr., Royal Palm Beach, FL 33411, 305 798-2962.

DIXON, Barbara A. '58 (See Mrs. John W. Pierotti).

DIXON, Ella M. '59 (See Mrs. Ella Carson).

DOBBIN, Irene '59 (See Mrs. Walter E. Roney, Jr.).

DOBBIN, Joan '55 (See Mrs. Paul Toomey).

DOBYNS, Wallace E.; '35 BS; Co-Owner; Dobyns House Antique Shop, 1202 N. Riverside Dr., Mc Henry, IL 60050, 815 385-0263; r. Same.

DODD, Thomas H., Jr.; '39; Tom Dodd Nursery, Semmes, AL 36575; r. POB 13, Semmes, AL 36575, 205 649-0128.

DOE, Frank J., PhD; '62 BS; Assoc. Prof.; U. of Dallas, Irving, TX 75061, 214 721-5307; r. 605 Beacon Hill, Irving, TX 75061, 214 986-7423.

DOERFLER, Lawrence J.; '54; r. 6804 S. Country Club Dr., Oklahoma City, OK 73159, 405 685-7249.

DOESCHER, Dedra M.; '81 BS; Staff Acct.; Morrison, Inc., 4721 Morrison Dr., Mobile, AL 36609, 205 344-3000; r. 1601 Knollwood Dr., Mobile, AL 36609, 205 666-3906.

DOIRON, John R., Jr.; '53; VP; J.T. Doiron Inc. Realtor, 620 Florida Blvd., Baton Rouge, LA 70821, 504 343-5721; r. 1231 Stuart Ave., Baton Rouge, LA 70868, 504 344-2369.

DOIRON, Paul W.; '57 EX; Operations Mgr.; Exxon, Baton Rouge, LA 70720; r. Rte. 1, Box 202D, Denham Springs, LA 70726, 504 665-6281.

DOLAN, Charles C., Jr.; '38; Retired; r. 12 S. Julia St., Mobile, AL 36604, 205 438-1441.

DOLAN, Christine '66 (See Mrs. Michael E. Middleton).

DOLAN, Dennis J.; '67 BSC; Pilot; Western Airlines, Inc., Los Angeles, CA 90009; r. 123 Greenbriar Estates Dr., St. Louis, MO 63122, 314 821-3023.

DOLAN, Edmund D.; '42; Retired; r. POB 258, Point Clear, AL 36564, 205 928-2455.

DOLAN, MAJ George A., Jr., USAF; '62; r. PSC Bx 2194 Bentwarts AFB, APO, New York, NY 09755.

DOLAN, George A., Sr.; '38; Retired; r. POB 478, Point Clear, AL 36564, 205 928-0875.

DOLAN, Michael F., Jr.; '82 BA; FBI, Washington, DC 20013; r. 9806 Singleton Dr., Bethesda, MD 20817, 301 530-7210.

DOLAN, Philip; '44; Progm. Engr.; Lockheed Missile Space Co., Sunnyvale, CA 94087, 408 742-0313; r. 539 Channing Ave., Palo Alto, CA 94301, 415 327-0675.

DOLAN, Richard J.; '38 BSC; Retired; r. 796 Weir St., Charleston, SC 29412, 803 795-6212.

DOLAN, Robert G., Jr.; '63 BSC; Sr. VP; Fleming Co., Inc., 6301 Waterford Blvd., Oklahoma City, OK 73118, 405 840-7200; r. 2113 NW 59th Pl., Oklahoma City, OK 73112, 405 842-0726.

DOLAN, Stephen C.; BS; Purchasing Agt.; E C G Systems (Electrocardiogram Sys.), POB 7808, Mobile, AL 36607, 205 476-9317; r. 16 Gladys Ave., Mobile, AL 36604, 205 342-3895.

DOLL, Mrs. Jeanne M., (Jeanne M. Donnelly); '72 BSC; Homemaker; r. 11 Broadview Dr., Brookfield, CT 06804, 203 775-7095.

DOLL, Michael S.; '71 BSC; Sales Mgr.; Villeroy & Boch Ltd., 41 Madison Ave., New York, NY 10010, 212 683-1747; r. 11 Broadview Dr., Brookfield, CT 06804, 203 775-7095.

DOLPH, Frank B., III; '84 BS; Sales Mgr.; Dolph Map Co., Inc., 430 N. Federal Hwy., Ft. Lauderdale, FL 33301, 035 763-4732; r. 525 Coral Way, Ft. Lauderdale, FL 33301, 305 467-8763.

DOLPH, Ryan H.; '84 BSBA; Sales Rep.; Dolph Map Co., Inc., 430 N. Federal Hwy., Ft. Lauderdale, FL 33301, 305 763-4732; r. 525 Coral Way, Ft. Lauderdale, FL 33301, 305 467-8763.

DOMEIER, John H.; '70 BS; Mktg. Dir.; Dun & Bradstreet Plan Services, 1305 Frontage Rd., Tampa, FL 33607, 800 237-7767; r. 720 17th Ave., N., St. Petersburg, FL 33704, 813 822-5821.

DOMINGUEZ, Jesse V.; '74; r. 4813 Mendenhall Dr., Tampa, FL 33603.

DOMNING, Mrs. Benard A., (Juanita Strain); '62 BS; Customhouse Broker; Richard Murray & Co., 105 N. Conception St., Mobile, AL 36606, 205 432-5549; r. 2765 Brookwood Dr., Mobile, AL 36606, 205 476-5393.

DOMNING, Bernard A., Jr.; '60; Mech. Engr.; US Corps of Engineers, First National Bank Bldg., Mobile, AL 36601, 205 690-3532; r. 2765 Brookwood Dr., Mobile, AL 36606, 205 476-5393.

DONAGHEY, James M.; '53 BS; Pres.; Donaghey Plumbing Supplies, Inc., POB 6825, Mobile, AL 36660, 205 473-8661; r. 355 McDonald Ave., Mobile, AL 36604, 205 473-5180.

DONAHUE, Rev. Francis, SJ; '46; r. 6423 West Ave., San Antonio, TX 78213.

DONAHUE, James Francis; '51 BSC; Real Estate & Ins. Broker, 217 Queen St., Bristol, CT 06010, 203 582-3666; r. Same, 203 583-2357.

DONAHUE, John D.; '34; Retired; r. Box 846, Opelousas, LA 70570, 318 948-8762.

DONAHUE, Mary M.; '80 BS; Sales Mgr.; Marriott Hotels, 160 Central Park, S., New York, NY 10017, 212 484-5121; r. 160 E. 91st St., New York, NY 10028, 212 410-0647.

DONAHUE, Dr. Michael J., Jr.; '37 BS; Retired; r. 3812 S. Ramsey Dr., Baton Rouge, LA 70808, 504 344-0735.

DONAHUE, Rev. Philip R., SJ; '73; r. 1756 Le Roy Ave., Berkeley, CA 94709.

DONALD, Mrs. Joy F.; '81; r. 6305 Medearis Ct., Mobile, AL 36609.

DONALD, William O.; '66; r. 1091 Sea Cliff Dr., S., Daphne, AL 36526, 205 626-0173.

DONALDSON, Brian G.; '71 BA; Teacher; Knoxville Catholic HS, 1610 E. Magnolia Ave., Knoxville, TN 37917, 615 525-0262; r. 7108 West Way Cir., Knoxville, TN 37919, 615 691-5442.

DONALDSON, Michael D.; '81; r. 2208 Clinton St., Mobile, AL 36617.

DONELSON, Mrs. Sharon J., (Sharon Jordan); '84; Legislative Correspondent; House Democratic Caucus, House Annex 1, Rm. 718, Washington, DC 20515, 202 226-3210; r. 3313 Glebe Dr., Edgewater, MD 21037, 301 261-4126.

DONGIEUX, Francis M.; '59 BS; r. 11664 Mediterranian Ct., Reston, VA 22090, 703 437-6239.

DONKEL, William J., III; '74 BS; Field Underwriter; Mutual of New York, 2700 Grant St., Mobile, AL 36606, 205 476-7281; r. 2408 Juanita St., Mobile, AL 36605, 205 476-8282.

DONNELLY, Mrs. Anthony; '77; r. 9 Prospect Rd., St. Albans Herts, England.

DONNELLY, Ms. Frances; '75 BA; Accounting Mgr.; Valley Lines, 120 S. Central, Clayton, MO 63105; r. 2817 Laclede Sta., St. Louis, MO 63143, 314 644-1332.

DONNELLY, Jeanne M. '72 (See Mrs. Jeanne M. Doll).

DONNELLY, John A.; '30 BS; Retired; r. 4609 Sunset Blvd., Tampa, FL 33629, 813 839-6256.

DONNELLY, John S.; '69; r. 350 Park Ave., New York, NY 10022.

DONNELLY, Rev. J. T., SJ; '44; r. POB 19024, New Orleans, LA 70179.

DONNELLY, Ms. Katherine K., (Katherine J. Kerns); '77 BS; Elem. Teacher; Mohamed Ali Othman School, POB 5713, Taiz Yemen, Arab Republic.

DONNELLY, Mary Frances '55 (See Ms. Mary Frances Donnelly-Johnson).

DONNELLY, Michael O.; '58 BS; Atty., 4800 N. Santa Monica, Milwaukee, WI 53217, 414 332-1210; r. 5352 N. Diversey Blvd., Milwaukee, WI 53217, 414 332-4674.

DONNELLY, Paul H.; '66 BS; Pres.; Donnelly Investment Co., Apt. 66.905, Caracas 1061A, Venezuela.

DONNELLY, Robert E.; '57 AB; Marriage & Family Couns., 17 Doctors Row, 3939 Houma Blvd., Metairie, LA 70006, 504 456-6308; r. 5839 Marshal Foch St., New Orleans, LA 70124, 504 827-7205.

DONNELLY, Suzanne '70 (See Mrs. Peter J. Galligan).

DONNELLY, William R.; '77 BSA; Sys. Analyst; The Mitchell Co., 3332 Slope St., Mobile, AL 36606, 205 470-1350; r. 505 Bel Air Blvd., #201, Mobile, AL 36606, 205 479-3175.

DONNELLY-JOHNSON, Ms. Mary Frances, (Mary Frances Donnelly); '55 BS, '71 MLS; Bilingual Librarian II; Fair Oaks Branch, Redwood City Pub. Lib., 2600 Middlefield Rd., Redwood City, CA 94063, 415 364-5050; r. 1623 Cordilleras Ave., San Carlos, CA 94070, 415 592-4259.

DONOGHUE, Shannon; r. 1704 Boykin Blvd., Mobile, AL 36605.

DONOHOE, Mrs. Deborah P., (Deborah L. Peck); '80 BA; 1st Grade Teacher; St. Ignatius School, 3650 Spring Hill Ave., Mobile, AL 36608, 205 342-5442; r. 3641 Vista Ridge Dr., Mobile, AL 36609, 205 666-9632.

DONOHOE, Ronald D.; '80 BA; Credit Sales Rep.; Whirlpool Acceptance Corp., 900 Western America Cir., Mobile, AL 36691, 205 343-1110; r. 3641 Vista Ridge Dr., Mobile, AL 36609, 205 666-9632.

DONOHUE, Thomas G.; '63; Pres.; Bob Beaurline & Assoc. Inc., 14114 Dallas Pkwy., Ste. 325, Dallas, TX 75240, 214 387-0028; r. 2943 Shelby, Dallas, TX 75219, 214 528-6565.

DONOVAN, Ms. Dianne F.; '70 BA; Prof.; U. of Oregon, School of Journalism, Eugene, OR 97405, 503 686-3739; r. 31872 Fox Hollow Rd., Eugene, OR 97405, 503 683-4584.

DONOVAN, James F., Jr.; '54 BS; Textile Rep.; Dyersburg Fabrics, Inc., 875 N. Michigan, Chicago, IL 60611, 312 943-7434; r. 1320 N. State, Chicago, IL 60610, 312 337-1921.

DONOVAN, Millicent A. '66 (See Mrs. Millicent D. Charbonnet).

DOODY, Ann '63 (See Mrs. Ann D. Webb).

DOODY, Ann '62 (See Mrs. J.A. DiPlacido).

DOOLAN, William S.; '50 BSC; Mgr. of Sales Admin.; Union Camp Corp., POB 5497, Spartanburg, SC 29304, 803 585-3431; r. Rte. 4, Box 245K, Spartanburg, SC 29302, 803 582-7433.

DOOLEY, F. Douglas; '69; r. 812 Holiday Dr., North Augusta, SC 29841.

DOOLEY, Frank A.; '39; Retired; r. 322 Bromley Pl., Mobile, AL 36606, 205 473-3207.

DOOLEY, Veronica A. '64 (See Mrs. Veronica A. Speer).

DOONEY, Jeanette M.; '75 BS; Case Worker; Dept. of Public Welfare, 310 State St., W. Springfield, MA 01105, 413 781-7670; r. 481 Cold Spring Ave., #1B, West Springfield, MA 01089, 413 736-8984.

DORAN, Daniel J.; '81; Mgr.; Ace Doran Hauling & Rigging, Cincinnati, OH 45223, 513 932-6535; r. 1132 Asbury Rd., Cincinnati, OH 45230, 513 231-8305.

DORGAN, John A.; '61; Civic Structural Dept. Mgr.; Brown & Root, 2970 Cottage Hill Rd., Ste. 250, Mobile, AL 36606, 205 476-0056; r. 111 Volanta Ave., Fairhope, AL 36532, 205 928-1754.

DORMEUIL, R. Auguste; '71; r. 39 Ave. Marceau, Paris 75116, France.

DORN, Eugene G.; '51 BS; r. 2766 Brookwood Dr., Mobile, AL 36606, 205 478-7533.

D'ORNELLAS, John L.; '42; r. 10717 Norman Ave., Fairfax, VA 22030.

DORNEY, Thomas E.; '60; Sales Rep., St. Louis, MO 63156; r. 110 Forest Club Dr., Chesterfield, MO 63017, 314 391-8630.

DORRIS, Denise; '45 BS; Mgr.; Imperial Amusement Arcade, 35 Enchanted Cir., Nashville, TN 37218, 615 269-4800; r. 3600 Hillsboro Rd., #H-11, Nashville, TN 37215, 615 269-3536.

DORSCH, Walter; '50 BA; Sales Engr.; Westinghouse Electric Corp., 908 Central, Woodale, IL 60191, 312 350-1091; r. 9520 Kolin, Oak Lawn, IL 60453, 312 423-1036.

DOUGHARTY-ZEE, Mrs. Nora, (Nora N. Dougherty); '63 BS; Psychotherapist; Hugo J. Zee, M.D. P.C., 3280 Howell Mill Rd., NW, Atlanta, GA 30327, 404 351-8823; r. 5515 Whitner Dr., N., Atlanta, GA 30327, 404 252-3731.

DOUGHERTY, Rev. Edward, SJ; '65; r. Caixa Postal 22, Campinas Sao Paulo, Brazil.

DOUGHERTY, Rev. James J., SJ; '53 AB; Dir. of Retreats; White House Retreat, 7400 Christopher Dr., St. Louis, MO 63129, 314 846-2575; r. Same.

DOUGHERTY, Nora N. '63 (See Mrs. Nora Dougharty-Zee).

DOUVILLE, Dale Ann; '68; r. 7717 Woodside Hill, Ft. Worth, TX 76179.

DOUVILLE, Lyndia J. '64 (See Ms. Lyndia J. Ardoyno).

DOVER, Mrs. William E.; '69; r. 7636 Stout Rd., Germantown, TN 38138, 901 754-8431.

DOWD, Anne C. '69 (See Mrs. Anne D. Powell).

DOWD, Edward C.; '56 BA; Atty.; Edward C. Dowd, PC, 651 E. Grand, Escondido, CA 92025, 619 745-6391; r. 404 Montana Luna Ct., Escondido, CA 90256, 619 480-1080.

DOWDS, James B.; '56 BSC; Pres.; Dowds, Inc., 247 Hobson Dr., Hot Springs, AR 71913, 501 623-2567; r. 127 Lamott St., Hot Springs, AR 71901, 501 623-1165.

DOWE, John J.; '33; Retired; r. 334 Washington Ave., Montgomery, AL 36104, 205 262-4754.

DOWIE, William J., PhD; '64 AB, '65 MA; Assoc. Prof.; Southeastern Louisiana U., Box 700, Hammond, LA 70401, 504 549-2100; r. 205 N. Magnolia, Hammond, LA 70401, 504 542-0017.

DOWLING, Stuart P., DVM; '49; Owner; Dowling Pet Clinic, 771 Holcombe Ave., Mobile, AL 36606, 205 473-3326; r. 19 Macy Pl., Mobile, AL 36604, 205 478-7194.

DOWNEY, James C., PhD; '50; Admin. Dean; William Carey Clg. on the Coast, 1856 Beach Rd., Gulfport, MS 39501, 601 896-4455; r. Rte. 3, Box 667, Sumrall, MS 39482, 601 264-7435.

DOWNEY, William J.; '51 BSC; r. 10855 Albany, Chicago, IL 60655, 312 233-2721.

DOWSEY, Paul J.; '58 BSC; Pres.; Dowsey, Inc., 458 N. Section St., Fairhope, AL 36532, 205 928-5566; r. Star Rte. #1, Box 187, Silverhill, AL 36576, 205 989-2226.

DOYLE, Bethany; '81; r. 909 Westwood, Pascagoula, MS 39567, 601 762-7125.

DOYLE, Mrs. Ethel L., (Ethel M. Lloyd); '76 BS; Retired; r. 560 Seminole St., Mobile, AL 36606, 205 478-6498.

DOYLE, Mrs. James, (Reba Botter); '57; Homemaker; r. 4059 Airport Blvd., Mobile, AL 36608, 205 342-4393.

DOYLE, James H.; '42 AB; Retired; r. 670 Azalea Rd., Mobile, AL 36609, 205 661-8110.

DOYLE, James T.; '32; Retired; r. 23 Chestnut St., Clinton, NY 13323, 315 853-2228.

DOYLE, Rev. Joseph, SJ; '63; r. 8900 Bellaire Blvd., Houston, TX 77036.

DOYLE, Marion C. '65 (See Mrs. Otto F. Ramsey, Jr.).

DOYLE, Ms. Martha Lee; '66 BS; Dist. Engr.; Southern Bell Telephone, 1630 Eisenhower Pkwy., Macon, GA 31297, 912 781-2188; r. 218 Calloway Dr., Macon, GA 31204, 912 745-5555.

DOYLE, Peter Joseph; '77 BA; Grad. Student; U. of AL-Fine Arts Dept., Tuscaloosa, AL 35486; r. 810 17th Ave., Tuscaloosa, AL 35401, 205 345-7054.

DOYLE, Mrs. Selma Dingler Smith, (Selma Louise Dingler Smith); '83 BA; Law Student; U. of Alabama, Tuscaloosa, AL 35486; r. 810 17th Ave., Tuscaloosa, AL 35401, 205 345-7054.

DOYLE, Stephen P.; '68; r. 3713 S. George Mason Dr., W1605, Falls Church, VA 22041.

DOYLE, Thomas G.; '61; r. 2008 N. Campbell, El Paso, TX 79902.

DOYLE, Thomas P.; '69 BS; Atty., 305 Government, Mobile, AL 36602, 205 432-2913; r. 603 Sandpiper, Daphne, AL 36526, 205 626-2364.

DOYLE, Dr. Tom L.; '62 BS; Acting Vicar for Educ.; Archdiocese of Mobile, Mobile, AL 36601, 205 436-4611; r. 2125 Glendale Ave., Montgomery, AL 36107, 205 265-9166.

DOYLE, William M.; '72; Atty.; Reid, Perloff & Doyle, POB 2394, Mobile, AL 36652, 205 433-5412; r. POB 1408, Daphne, AL 36526, 205 626-0978.

DRAGO, Arthur C.; '48 BSC; Account Exec.; E.F. Hutton, POB 2168, Mobile, AL 36652, 205 438-4781; r. 4213 Michael Blvd., Mobile, AL 36609, 205 342-8073.

DRAGO, John S.; '46; Retired; r. 308 Thornhill Cir., Mobile, AL 36606, 205 478-3166.

DRAGO, Keith G.; '78 BS; Financial Cnslt.; Merrill Lynch Pierce Fenner & Smith, 63 S. Royal St., Ste. 800, Mobile, AL 36602, 205 431-0253; r. 4251 Horloesther Ct., Mobile, AL 36608, 205 344-7272.

DRAGO, Rev. Ronald B., SJ; '55 MA; Pastor; Corpus Christi Church, Pacific Palsades, CA 90272; r. 660 Las Casas Ave., Pacific Palisades, CA 90272, 213 454-8168.

DRAIN, J. G.; '62; Mail Clerk; US Postal Service, Mobile, AL 36616; r. 5716 Long Meadow Ct., Mobile, AL 36609, 205 661-4394.

DRECHSLER, Debbie A. '70 (See Mrs. John M. Schneider).

DREIS, Mrs. Gail R., (Gail R. Mayhill); '67 BS; Reading Spec.; Brownsville Independent School Dist., 1105 Los Ebanos, Brownsville, TX 78520, 512 542-5747; r. 134 Palo Verde Dr., Brownsville, TX 78521, 512 541-1299.

DREISBACH, Joseph; '39; r. 1107 Whites Creek Pk., Nashville, TN 37207.

DRESSER, Molly H. '84 (See Mrs. Molly D. Miller).

DRETZKA, Lucy E. '66 (See Mrs. Lucy D. Loehle).

DRETZKA, Raymond J.; '53 BS; Retired; r. Rte. 1, Box 210B, Land O' Lakes, FL 33539, 813 996-4261.

DRETZKA, Raymond J., Jr.; '68 BS; Commercial Fisherman, POB 889, Land O' Lakes, FL 33539; r. Same, 813 996-6420.

DREZ, Joseph Robert; '54 BS; French & Latin Teacher; Hattiesburg Public School, Hattiesburg, MS 39401; r. Rte. 14, Shenandoah Apts., #501, Hattiesburg, MS 39401, 601 264-9495.

DRIES, Thomas A.; '66 BS; Sr. VP; MBank NA, Brownsville, 835 E. Levee, Brownsville, TX 78520, 512 546-2421; r. 134 Palo Verde Dr., Brownsville, TX 78521, 512 541-1299.

DRINKARD, B. Vaughan, Jr.; '73; Sr. Partner; Drinkard & Sherling, Atty-at-Law, 1071 Government St., Mobile, AL 36604, 205 432-3533; r. 751 Sue Ln., Mobile, AL 36609, 205 661-2071.

DRISCOLL, Rev. J.P., SJ; '44; r. 7 Galloupe Ave., Beverly, MA 01915, 617 922-8472.

DRISCOLL, Michael C.; '63 BS; Pres.; ABM Word Processing Supplies Inc., 2606 Faxon Ave., Memphis, TN 38112, 901 458-2252; r. 224 Fleur de Lis Cove, Memphis, TN 38117, 901 682-8748.

DRLICKA, Erick M.; '81; r. 1205 Panferio Dr., Pensacola, FL 32561.

DRLICKA, Mrs. Kristin E., (Kristin E. Bendorf); '77 BS; r. 3557 Collins Ferry Rd., Apt. B36, Morgantown, WV 26505, 304 598-0412.

DRLICKA, Phillip M.; '78 BS; Dental Student; WV U., Morgantown, WV 26505; r. 3557 Collins Ferry Rd., Apt. B36, Morgantown, WV 26505, 304 598-0412.

DROLLA, John C.; '38; Retired; r. 4974 Friar Tuck Dr., New Orleans, LA 70128, 504 242-9127.

DROSTE, Martha J. '80 (See Mrs. Martha D. Schilling).

DRUHAN, F. David, MD; '58 BS; Ped., 4 Medical Arts Ctr., Opelika, AL 36801, 205 749-8121; r. 2100 Heritage Dr., Mobile, AL 36801, 205 745-2431.

DRUHAN, Joseph M.; '64; r. 3650 Hayfield Pl., Mobile, AL 36608, 205 344-6650.

DRUHAN, Mrs. Joseph M.; '67; r. 3650 Hayfield Pl., Mobile, AL 36608, 205 344-6650.

DRUHAN, Robert M.; '71 BA; r. Rte. 3, Box 932, Hillsborough, NC 27278.

DRURY, W. Townsend; '42 BS; Owner; Drury's Pharmacy, 364 N. Craft Hwy., Chickasaw, AL 36611, 205 457-6074; r. 202 Cache Cir., Chickasaw, AL 36611, 205 456-7738.

DUBOSE, Ann M. '70 (See Ann M. Keyes).

DUBOSE, Jack E., MD; '67 BS; Member of Board of Dir.; Norte Vista Medical Ctr., 2410 N. Fowler, Hobbs, NM 88240, 505 392-5571; r. 2004 W. Alabama, Hobbs, NM 88240, 505 392-7969.

DUBUISON, Philip A.; '36 BA; Retired; r. 560 S. Court, Apt. B, Opelousas, LA 70570, 318 942-6343.

DUBUISSON, Nicholls; '34; r. 757 E. Grolee, Opelousas, LA 70570, 318 942-3584.

DUCLOS, Warren E., Jr.; '69 AB; Syst. Analyst; Tulane U., 6823 Saint Charles Ave., New Orleans, LA 70118, 504 865-5631; r. 120 Hathaway Pl., New Orleans, LA 70119, 504 947-4820.

DUCOTE, Mrs. Catherine M., (Catherine V. Mitchell); '64 BS; Homemaker; r. 145 N. Carlen St., Mobile, AL 36607, 205 473-7125.

DUCOTE, Charles H.; '18 BS; Retired; r. 3001 Veazey Ter., NW, Washington, DC 20008, 202 362-9696.

DUDLEY, A. Bruce, Jr.; '63; CPA; Wiik, Reimer, Lawrence & Dudley, One Office Park, Mobile, AL 36608, 205 342-8762; r. 2348 Huffman Dr., E., Mobile, AL 36609, 205 661-0516.

DUDLEY, Dr. Edward A., Jr.; '46; r. 3650 S. Chelsea Dr., Mobile, AL 36608, 205 342-5743.

DUDLEY, Dr. J.; '57; r. 320-B Willow Oaks Dr., Ozark, AL 36360.

DUDLEY, Dr. Robert H.; '47 BS; Pathologist; Lloyd Noland Hosp., Fairfield, AL 35064, 205 783-5350; r. 3701 Woodvale Rd., Birmingham, AL 35223, 205 967-1362.

DUDLEY, Roy; '37; r. 2 Felder Pl., Mobile, AL 36606.

DUFF, Donald F., MD; '52 BS; Psychiatrist, 3925 Normal, San Diego, CA 92103, 619 297-0243; r. 8900 Mariposa, La Mesa, CA 92041.

DUFFEY, Milton V.; '54 BS; Corp. Affairs & Human Resources; The Citadel Assurance, 1075 Bay St., Toronto, Ont., Canada; r. 252 Beechfield Rd., Oakville, Ont L6J5H7, Canada, 4168422077.

DUFFY, Charles A.; '42; r. 520 S. Judkins Ave., Lima, OH 45805.

DUFFY, C. W.; '36; Dir.; Independent Steel Casting Co., Grand Rapids, MI 49506; r. 1115 Cadillac Dr., SE, Grand Rapids, MI 49506, 616 452-4341.

DUFFY, Edward F.; '50; Fireman; City of Chicago Fire Dept., Chicago, IL 60629; r. 3651 W. 108th St., Chicago, IL 60655, 312 779-4198.

DUFFY, J. Emmett; '81 BS; r. 611 S. Stafford St., Arlington, VA 22204, 703 892-6015.

DUFFY, John A., Jr.; '55; Order Acceptance Clerk; Intl. Paper Co., Mobile, AL 36601; r. 2302 Lantern Ln., W., Mobile, AL 36609, 205 661-7077.

DUFFY, Joseph, MD; '60; Cnslt.-Rheumatology; Mayo Clinic, Rochester, MN 55905, 507 284-2511; r. 1032 Plummer Cir., Rochester, MN 55902, 507 282-1242.

DUFFY, Marvin J.; '28; Retired; r. 9940 Cameo Dr., D, Sun City, AZ 85351, 602 977-2034.

DUFFY, Mary E. '64 (See Mrs. Robert J. Eckert, Jr.).

DUFFY, Peter E.; '56; Atty.; Mmahat, Duffy & Richards, PA, Ste. 300, NBC Bank Bldg., Metairie, LA 70003, 504 887-6962; r. 6810 Banberry St., New Orleans, LA 70126, 504 246-2999.

DUFRENE, Paul R., Jr.; '46; Pres.; Dufrene Lumber & Supply Yards, Inc., POB 117, Cut Off, LA 70345; r. Same, 504 693-4144.

DUGAN, Peter G.; '51; Sales Rep., 433 White Pine Rd., Buffalo Grove, IL 60090, 312 537-3579; r. Same.

DUGAS, Tim J.; '30 BSC; Retired; r. 3405 Center St., Lake Charles, LA 70605, 318 477-0894.

DUGGAN, Ronald T.; '65; r. 540 Long Island Ave., Ft. Lauderdale, FL 33312, 305 584-1836.

DUGGAN, Thomas L.; '54 BA; Dir. Religious Educ.; St. Peter's Parish, 2900 Sandy Spring Rd., Olney, MD 20832, 301 924-2369; r. 5923 Vandegrift Ave., Rockville, MD 20851, 301 770-2687.

DUGGER, Thomas F.; '71 BA; Teacher; PGT Beauregard HS, Saint Bernard Hwy., St. Bernard, LA 70085, 504 682-5964; r. 6704 Magnolia Ln., Apt. 11, New Orleans, LA 70127, 504 246-6233.

DUGHI, COL Charles H., USA(Ret.); '52 BS; Owner; Dughi Cottages, 18301 Sunset Blvd., Redington Shores, FL 33708, 813 393-2843; r. Same.

DUKATE, William K.; '29 BS; Retired; r. 209 Acacia St., Biloxi, MS 39530, 601 436-4073.

DUKE, John C., Jr.; '58 BS; Computer Syst. Supv.; ALCOA, POB 300, Bauxite, AR 72011, 501 778-3644; r. 1913 Lynnwood Dr., Benton, AR 72015, 501 778-9183.

DUKE, Mrs. Tom, (Joyce Simpson-Stroecker); '59; Homemaker; r. 2658 Fringe Cir., Macon, GA 31204, 912 474-8052.

DUKE, Vernon E.; '55; Dept. Mgr.; Alabama Dry Dock Co., Mobile, AL 36601, 205 690-7080; r. 1058 Westbrook Dr., Mobile, AL 36618, 205 342-5121.

DUKEHART, Ms. Rose M., (Rose M. Arru); '65; Dir. of Mktg.; Tennessee Valley Fair, POB 6066, Knoxville, TN

37914, 615 637-5840; r. 1416 Buckeye Rd., Knoxville, TN 37919, 615 691-0035.

DUKES, Janet M. '67 (See Mrs. Janet D. Edwards).

DULION, Leon V., III; '81 BA; Sales Rep.; Linear Inc., 857 Downtowner Blvd., Ste. F, Mobile, AL 36609, 205 343-2206; r. 3661 Airport Blvd., Mobile, AL 36608, 205 342-7679.

DULION, Mrs. Nell, (Nell L. Brown); '81 BA; r. 3661 Airport Blvd., #72, Mobile, AL 36608, 205 342-7679.

DUMAS, Andre Jules; '68; r. 1815 Olde Buckingham Rd., Hampton, VA 23669.

DUMAS, Mrs. Christie A., (Christie Amacher); '68 AB; Proj. Coord.; Hillsboro Ocean Club, 1155 Hillsboro Mile, Hillsboro Beach, FL 33062, 305 421-2400; r. 1520 SE 14th Ct., Deerfield Beach, FL 33441, 305 421-7023.

DUMAS, Hyman B., Jr.; '81 BGS; Operations Mgr.; Marine & Industrial Supply, Mobile, AL 36601, 205 438-4617; r. Rte. 1, Box 558, Coden, AL 36523, 205 873-4943.

DUMAS, Mike; '67 BS; Sales Mgr.; Gilman Wallcovering Inc., 4029 N. Miami Ave., Miami, FL 33137, 305 576-1350; r. 1520 SE 14th Ct., Deerfield Beach, FL 33441, 305 421-7023.

DUMAS, Walter T.; '61 BSC; Pres.; Mobile Power Brake & Equip. Co., Inc., POB 1424, Mobile, AL 36633, 205 432-2743; r. 305 Brawood Dr., Mobile, AL 36608, 205 342-5184.

DU MONT, LCDR Sidney P., Jr., USN; '51 BS; Retired; r. Rte. 1, Box 2590, Gulf Shores, AL 36542, 205 968-7439.

DUNAGAN, Cora Belle; '53; r. Rte. 2, Box 183E, Coffeeville, AL 36524.

DUNAWAY, Finis E.; '65; r. POB 2466, Mobile, AL 36601.

DUNAWAY, Mrs. Finis E.; '65; r. POB 2466, Mobile, AL 36601.

DUNCAN, Christopher E.; '79 BS; Staff Physical Therapist; The Baton Rouge Gen. Medical Ctr., 3600 Florida Blvd., POB 2511, Baton Rouge, LA 70821, 504 381-6520; r. 16071-C Nehru St., Baton Rouge, LA 70812, 504 293-2264.

DUNCAN, James N.; '50 BSC; Time & Methods Analyst; The City of Mobile, POB 1827, Mobile, AL 36601, 205 438-7488; r. POB 556, Mobile, AL 36601, 205 344-1684.

DUNCAN, Ralph J., II; '81; r. 6319 Limewood Cir., Louisville, KY 40222.

DUNCAN, Vinson J.; r. Rte. 1, Box 202, Theodore, AL 36582.

DUNFORD, Ms. Judi B., (Mary Judith Brodnax); '67 BS; Asst. Supv. of Social Studies; Heritage Academy - PTL, Ft. Mill, SC 29715; r. 364 Tall Oak Tr., Dogwood Hills, Ft. Mill, SC 29718, 804 548-5872.

DUNKELBERGER, Mrs. Evie E.; '68; r. 5311 Allendale, Bethesda, MD 20816, 301 652-5416.

DUNKIN, Judith A. '62 (See Mrs. Judith D. Ahrens).

DUNN, MAJ J. David; '66; r. USMTM Box 1096, APO, New York, NY 09038.

DUNN, Mrs. J. David; '66; r. USMTM Box 1096, APO, New York, NY 09038.

DUNN, James D.; '79 BSBA; Dist. Mgr.; Anheuser Busch Inc., 1 Busch Pl., St. Louis, MO 63118, 314 532-3838; r. 1 Elmwood Ln., Kirkwood, MO 63122, 314 875-8555.

DUNN, James T.; '39; Retired; r. 1813 Highwood Dr., Mobile, AL 36609, 205 633-8335.

DUNNAM, Mrs. E. Hays, Jr., (Carolyn P. Arnold); '64 BS; r. POB 672, Foley, AL 36536, 205 949-7225.

DUNNAM, Joe D., Jr.; '81; Sales Rep.; Joe Bullard Oldsmobile, 1151 S. Beltline Hwy., Mobile, AL 36606, 205 471-6141; r. 508 E. Barksdale, Mobile, AL 36606, 205 478-5199.

DUNNE, John G.; '56; r. 101 Morewood Dr., Smithtown, NY 11787, 516 265-9098.

DUNNE, MAJ R. William, USA(Ret.); '59 AB; r. 2450 Mark Cir., Carlsbad, CA 92008.

DUNSMORE, Mrs. Anne C., (Anne C. Murden); '59 BS; Consumer Advisor; Better Business Bureau, 307 Van Antwerp Bldg., Mobile, AL 36602, 205 433-5494; r. 1532 Carlisle Dr., E., Mobile, AL 36608, 205 343-3802.

DUPLAN, John A.; '51 BA; Retired; r. 8440 Cortadera Dr., Orangevale, CA 95662, 916 725-3951.

DUPLESSIS, Paul; '68; r. 5417 W. Henderson Pl., Santa Ana, CA 92704.

DUPRE, Charles E., DDS; '45; 717 Lincoln Rd., Ville Platte, LA 70586, 318 363-2030; r. 215 S. Thompson St., Ville Platte, LA 70586, 318 363-1063.

DUPRE, Millie '80 (See Mrs. David J. Browning).

DUPUY, Homer J., III; '70; r. 12 Newcomb Blvd., New Orleans, LA 70118.

DUPUY, Peter H.; '77 BS; Sales Mgr.; Ives Business Forms, Inc., 1009 Camp St., New Orleans, LA 70130, 504 561-8811; r. 317 Henry Clay Ave., New Orleans, LA 70118, 504 895-5106.

DURAND, Larry P.; '51; Retired; r. POB 124, St. Martinville, LA 70582, 318 394-3213.

DURAND, Louis P.; '37; r. POB 970, Harvey, LA 70059.

DURANT, Mrs. Betsy G., (Betsy Gettelfinger); '69 BA; Programmer Analyst; US Customs Serv., Washington, DC 20229, 202 566-5865; r. 806 Grandview, Alexandria, VA 22305, 703 683-5572.

DURBIN, Leslie '62 (See Mrs. Thomas M. Churan).

DURBIN, LTC William B., USA; '57 BA; HQ USEUCOM, Box 263, APO, New York, NY 09128.

DUREL, COL Francis M., USA; '61; r. USAWC, Carlisle Barracks, PA 17013.

DUREL, Justin H., MD; '70 BS; OB/GYN; Shaner Durel & Blaskiwicz, 2821-N Ballas Rd., St. Louis, MO 63123, 314 872-7400; r. 12208 Brook Springs Ct., St. Louis, MO 63122, 314 966-8585.

DUREL, Mrs. Kathy B., (Kathy M. Bloom); '71 BA; r. 12208 Brook Springs Ct., St. Louis, MO 63122, 314 966-8585.

DUREL, Mrs. Lynn A., (Lynn Aucoin); '62 BS; PhD Candidate; Uniform Services U., Psychology Div., Bethesda, MD 20814, 301 295-3270; r. 8402 Buckhannon, Potomac, MD 20854, 301 299-7292.

DURICK, William D.; '50 BS; Pres.; Durick & Assoc., 9930 Lakemont, Dallas, TX 75220, 214 352-6880; r. Same.

DURICK, William G.; '76; r. 1314 Panhandle, Denton, TX 76201.

DURIZCH, Mary Lou; '80 BGS; MBA Prog. Grad. Student; U. of South Alabama, Mobile, AL 36688; r. 5150 Ridgedale Rd., Mobile, AL 36609, 205 342-3397.

DURKIN, Kevin J.; '81 BS; Auditor; The City of Chicago, 121 N. La Salle, Chicago, IL 60610, 312 744-5835; r. 3939 W. 104th St., Chicago, IL 60655, 312 779-8914.

DURKIN, Mrs. Rita B., (Rita G. Broderick); '82 BA; Sales Rep.; RKO Radio, 401 N. Michigan Ave., Chicago, IL 60611, 312 836-8349; r. 3939 W. 104th St., Chicago, IL 60655, 312 779-8914.

DURRETT, Mary A.; '79 BA; Reporter/Photographer; Azalea City New & Review, POB 6242, Mobile, AL 36660, 205 432-2134; r. 1458 Dauphin St., Mobile, AL 36604, 205 479-3514.

DURRETT, Nancy L.; '78; Librarian, Media Spec.; B. C. Hill Elementary School, 507 Third St., N., Birmingham, AL 35204, 205 251-6408; r. 419D Elder Oaks Way, Birmingham, AL 35209, 205 870-4668.

DURRETT, Ralph P.; '83 BS; Grad. Student; U. of South Carolina, Columbia, SC 29201; r. 202 W. Pine, Atmore, AL 36502, 205 368-2986.
DURSO, Stephanie '71 (See Mrs. Stephanie D. Neuenschwander).
DUSS, John S.; '64; Atty., 7741 Los Palmas Way, Jacksonville, FL 32216, 904 733-7528; r. Same.
DUSSEAULT, Deborah '76 (See Mrs. Deborah D. Campeau).
DUVAL, Craig S.; '41; Retired; r. 111 Windsor Sq., Daphne, AL 36526, 205 626-2755.
DUVAL, Philip E.; '37 BSC; Retired; r. 423 Thornton Pl., Mobile, AL 36609, 205 342-2812.
DUZINKIEWICZ, Janusz; '76; r. 18 SE 11th Ave., Ft. Lauderdale, FL 33301, 305 463-6819.
DWIGHT, Richard E.; '38; Publisher; Learning Concepts, Inc., 7601 Mentor Ave., Mentor, OH 44060, 216 946-6437; r. 7622 Palmerston Dr., Mentor, OH 44060, 216 946-7296.
DYAS, Edmund C., III; '35; Retired; r. 2505 Demetropolis Rd., Mobile, AL 36609, 205 661-5254.
DYER, Alfred, Sr.; '32; Retired; r. 2201 General Pershing St., New Orleans, LA 70115, 504 891-1808.
DYER, Michael J.; '69 BA; Dillon & Teter, 1331 Pennsylvania Ave., NW, Washington, DC 20004, 202 393-1313; r. 310 4th St., Laurel, MD 20707, 301 953-2178.
DYESS, James E., Jr.; '73 BA; Western Sales Mgr.; Gulf City Body & Trailer Works, 601 S. Conception St., Mobile, AL 36601, 205 438-5521; r. 1902 Old Government, Mobile, AL 36606, 205 471-4322.
DYKES, Hiram W. H.; '49 BS; Retired; r. 2817 Briarwood Dr., SE, Huntsville, AL 35801, 205 881-3452.
DYKES, Patrick T.; '75 BS; Account Exec.; Erwin Insurance Agcy., Inc., Tyler St., Covington, LA 70434, 504 892-1500; r. Rte. 5, Box 226, Covington, LA 70433, 504 893-5314.
DYSON, George C.; '56 BS; VP & Branch Admin./Gulf Reg.; Central Bank of the South, PO Drawer 489, Fairhope, AL 36533, 205 928-9222; r. POB 241, Fairhope, AL 36533, 205 928-1741.

E

EAGAN, Miriam L.; '82 BS; Money Mkt. Rep.; John Nuveen & Co., 209 S. La Salle, Chicago, IL 60604, 312 621-3200; r. 4 Swan St., New Orleans, LA 70124, 312 664-6408.
EANES, Catherine L. '66 (See Mrs. Catherine E. Eilers).
EARLEY, Anita; '81; r. Rte. 2, Box 405-A, Fairhope, AL 36532.
EARLEY, Michael L.; '68; r. 4175 Club Dr., NE, Atlanta, GA 30319, 404 237-8764.
EARLEY, Randy M.; '75; r. 1408 Daytona Dr., Mobile, AL 36605.
EARLEY, Terence P.; '66 BA; VP; Monroe Schneider & Assoc., 1740 Hurd Dr., Irving, TX 75062, 214 258-0930; r. 6007 Spring Flower Tr., Dallas, TX 75248, 214 931-6584.
EARLEY, William H., Jr.; '70; Owner; Earley Sunrise Co., 807 Woodbridge Cir., Sugar Land, TX 77478, 713 491-0749; r. Same.
EARLY, Erin E.; '81; Svc. Rep.; Metpath, Inc., Silver Spring, Chevy Chase, MD 20903, 301 439-2200; r. 3801 Connecticut Ave., NW, Washington, DC 20008, 202 244-7568.
EARLY, Sean P.; '79 BS; Atty.; Early, Reynolds, & Reynolds, 410 Tchapitoulas, New Orleans, LA 70130; r. 4611 Owens Blvd., New Orleans, LA 70122, 504 283-1515.
EARP, Mrs. Genevieve W.; '60; Apt. House Mgr., 1664-A Springhill Ave., Mobile, AL 36604; r. Same, 205 438-9029.
EARTHMAN, Michael R.; '66 BS; Pres.; Mission Life Ins. Co., POB 55841, Houston, TX 77255, 713 984-1517; r. 2414 Pelham, Houston, TX 77019, 713 523-5442.
EASTBURN, Samuel G.; '56 BSC; Retired; r. 5662 William & Mary St., Mobile, AL 36608, 205 342-1582.
EASTMAN, Harvey; '60 BS; Systems Products Mgr.; First National Bank of Cincinnati, 5th & Walnut St., Cincinnati, OH 45201, 513 632-4758; r. 10475 Londonderry Ct., Cincinnati, OH 45242, 513 793-2888.
EATON, Gwenolyn A. '74 (See Mrs. Gwenolyn A. Peeples).
EATON, Peter W., DO; '68 BS; Radiologist; Naval Regional Medical Ctr., San Diego, CA 92115; r. 808 David Dr., Chula Vista, CA 92010, 619 421-7309.
EBBESMEYER, Beth J. '81 (See Mrs. Beth J. Baumann).
EBERLE, Mrs. Karen S.; '58; r. 331 Park St., Plymouth, WI 53073.
EBERT, CAPT John Andrew, USA; '78 BSC; Co. Commander; US Army 1st Infantry Div., 1st AG CO, Ft. Riley, KS 66442, 913 239-5371; r. 1605 Wood Oak Ct., Manhattan, KS 66502, 913 537-1761.
ECKERT, John B.; '42; Retired; r. 509 Columbia Dr., Apt. 2 SE, Albuquerque, NM 87106, 505 265-7639.
ECKERT, Mrs. Robert J., Jr., (Mary E. Duffy); '64; Homemaker; r. 4817 Ravine Ct., Mobile, AL 36608, 205 478-5074.
ECKERT, Robert J., Jr.; '59 BS; Analytical Chemist; Ciba-Geigy Corp., McIntosh, AL 36553; r. 4817 Ravine Ct., Mobile, AL 36608, 205 478-5074.
ECKLER, Mrs. Neila C., (Neila Comeaux); '64; Dir.; Natl. Multiple Sclerosis Society, Baton Rouge, LA 70808, 504 925-8507; r. 525 W. Woodruff Dr., Baton Rouge, LA 70808, 504 796-9502.
ECKLER, Richard M.; '61; r. POB 1100, Lutcher, LA 70071.
ECONOMON, Helene G. '66 (See Mrs. Helene E. Hitchcock).
EDGAR, George W.; '49 BS; Dist. Court Clerk; Dist. Court of Mobile Cnty., POB 829, Mobile, AL 36601, 205 690-8511; r. 4414 S. Shan Dr., Mobile, AL 36609, 205 661-4916.
EDGAR, Howard D.; '63 BS; Owner; Doug Edgar Passive Solar (Bldg.& Design), 2829 Palomas, NE., Albuquerque, NM 87110; r. Same, 505 884-2816.
EDGAR, Jeanne '61 (See Mrs. John Stein).
EDGECOMB, F. P., Jr.; '41; Retired; r. 3112 Ivy Pl., Chalmette, LA 70043, 504 271-1110.
EDMISTON, BGEN C.H., USA(Ret.); '55 BS; VP; Government Mktg. Ryder/Pie, 100 E. Fairfax St., Falls Church, VA 22046, 703 237-1777; r. 6504 Bowie Dr., Springfield, VA 22150, 703 922-7826.
EDMOND, Richard E.; '84 BGS; Sr. Forest Tech.; Intl. Paper Co., POB 1788, Mobile, AL 36601, 205 470-3472; r. POB 613, Stapleton, AL 36578, 205 964-6290.
EDMONDS, Judith Parker '67 (See Mrs. Judith E. Starkey).
EDMONDSON, William P.; '50; Retired; r. 3754 E. Camellia, Mobile, AL 36609, 205 666-7777.
EDWARDS, Mrs. Cynthia S., (Cynthia A. Smith); '70 BA; r. 59A Rukutai St., Unit 1-Mission Bay, Auckland, New Zealand.
EDWARDS, George Isaac; '81 BA; Center Dir.; Meca Headstart, 204 E. Main, Mobile, AL 36617, 205 457-5700; r. 2301 Roberta Dr., Mobile, AL 36617, 205 471-2660.

EDWARDS, Mrs. Janet D., (Janet M. Dukes); '67 BS; Math Teacher; Althoff HS, Belleville, IL 62223; r. 8 Superior Dr., Belleville, IL 62223, 618 398-1598.

EDWARDS, Jerry P.; '81 BGS; VP; Pickett, Adams, & Burkholder, Ins. Inc., 632 Hillcrest Rd., Mobile, AL 36609, 205 343-9480; r. 1632 Indian Trail Dr., Mobile, AL 36609, 205 666-2168.

EDWARDS, John D.; '43; r. 120 N. Market St., Opelousas, LA 70570, 318 942-2116.

EDWARDS, Rev. John H.; '47; Retired; r. 1589 NW 10th St., Miami, FL 33135, 305 688-3204.

EDWARDS, Richard; '50; Retired; r. 5916 Belle Ter., Theodore, AL 36582, 205 653-8847.

EDWARDS, Tamela E.; r. POB 28, Saraland, AL 36571.

EDWARDS, Thomas R.; '59 BSC; VP; Edward Councilor Inc., 1427 Baker Rd., Virginia Beach, VA 23455, 804 460-2401; r. 460 Goodspeed Rd., Virginia Beach, VA 23451, 804 425-5190.

EGAN, Gayle M.; '76; r. 5431 Franklin Ave., New Orleans, LA 70122, 504 282-2024.

EGAN, James J., Jr.; '55 BSC; r. 506 S. Roosevelt St., Arlington Heights, IL 60005, 312 259-8630.

EGAN, Joseph B., III; '61 BSC; Secy./Treas.; Oslo Citrus Growers Assoc., 695 S. US 1, POB 1208, Vero Beach, FL 32961, 305 562-2301; r. 4631 9th Pl., Vero Beach, FL 32960, 305 567-5660.

EGAN, Margaret A.; '82; r. 6200 N. Meredith, Chicago, IL 60646.

EGAN, Robert W.; '52 BS; r. 4803 Madonna Ave., Chattanooga, TN 37412, 615 622-4290.

EGAN, Rev. Thomas F., SJ; '46; r. Box 327, Hogansburg, NY 13655.

EGAN, William F.; '54 BS; Sr. Acct.; Mobile City Government-Finance Dept., POB 1826, Mobile, AL 36633, 205 438-7407; r. 5550 Government Blvd., Apt. 2, Mobile, AL 36609, 205 666-7219.

EGELHOFF, Robert W.; '53; r. 1066 Harborview Cir., Pensacola, FL 32507, 904 455-0767.

EHLERT, Mrs. William R., (Regina A. Reamer); '68; Homemaker; r. 800 Harbor Ln., Pascagoula, MS 39567, 601 762-8579.

EHMAN, John W.; '82 BA; Grad. Student History; U. of Rochester, Rochester, NY 14627; r. 290 East River Rd., Rochester, NY 14623, 716 275-4111.

EHRET, Julie M.; r. 77 Willow Dr., Gretna, LA 70053.

EICKHOFF, Mrs. M. Ruby, (Ruby Ramirez); '69 BA; r. 251 Willowcrest Way, La Grange, GA 30240, 404 882-8315.

EIDSON, M. Thomas; '72 BS; Audit Mgr.; Haverty's Furniture Co., Inc., 866 W. Peachtree, Atlanta, GA 30379. 404 266-0330; r. 466 Deering Rd., NW, Atlanta, GA 30309, 404 874-0379.

EIFERT, Daniel E.; '61 BA; Software Planning Mgr.; IBM Corp., Poughkeepsie, NY 12126; r. 6 Centennial Dr., Danbury, CT 06811, 203 797-0661.

EILERS, Mrs. Catherine E., (Catherine L. Eanes); '66 BS; Homemaker; r. 5725 Deerwood Dr., S., Mobile, AL 36618, 205 344-1273.

EISERLOH, Gretchen A.; '82 BS; Admin. Asst.; New Orleans Dist. Atty's Ofc., 421 Loyola Ave., New Orleans, LA 70112, 504 566-1711; r. 435 Coolidge St., Jefferson, LA 70121, 504 837-2563.

EKINS, Walter R.; '64 BS; Salesman; Hillenbrand Corp., Batesville, IN 47006; r. 1123 County Line Rd., Batesville, IN 47006, 812 934-4243.

EKINS, Mrs. Walter R.; '64 BS; Real Estate Agt.; Cardinal Realty, Batesville, IN 47006; r. 1123 County Lane Rd., Batesville, IN 47006, 812 934-4243.

ELBRECHT, Martin F.; '77 BA; Apt. Unit Mgr.; Cypher Realty, 2339 Arthur Ave., Bronx, NY 10458, 212 367-8437; r. 2343 Arthur Ave., Apt. 9, Bronx, NY 10458, 212 933-2879.

ELCAN, Paul D., DDS; '52; Pedodontist, 2704 Gallatin Rd., Nasvhille, TN 37216, 615 226-3525; r. 6625 Ellesmere Rd., Nashville, TN 37205, 615 352-2839.

ELCAN, William H.; '58; r. 613 Cherokee, Greenwood, MS 38930.

ELDER, Rev. John W., SJ; '58; r. 52 Ave. Des Vosges 67, Strasbourg 06430, France.

ELDER, Thomas M.; '71; r. 11133 Voyager Cove Dr., El Paso, TX 79936, 915 593-6129.

ELIA, Pasquale A.; '65; Couns., 25 Montowese Ave., North Haven, CT 06511, 203 397-4045; r. Same, 203 776-9213.

ELIAS, Mrs. Nora M., (Nora E. McLain); '73 BS; Food Broker; West Central Marketing, Tulsa, OK 74011, 918 258-9326; r. 2637 S. Sandusky St., Tulsa, OK 74114, 918 744-9734.

ELIXON, Joseph M.; '69 BS; Teacher; r. 1904 Old Government, Mobile, AL 36606, 205 473-6784.

ELIZARDI, Rev. L. P., SJ; '58; r. 619 Cooper Ave., NW, Albuquerque, NM 87102.

ELKOURIE, Lisa A. '75 (See Mrs. Lisa A. King).

ELKOURIE, M. F.; '65 BS, '66 BSC; VP of Operations; Mohawk Carpet, 340 Interstate North Pkwy., NW, Atlanta, GA 30339, 404 951-6343; r. 4624 Meadow Valley Dr., Atlanta, GA 30342, 404 252-0435.

ELKOURIE, Mrs. Nancy F., (Nancy A. Fox); '65 BS; r. 4624 Meadow Valley Dr., Atlanta, GA 30342, 404 252-0435.

ELKOURIE, Teresa '81 (See Mrs. Robert Legg).

ELKOURIE, Valerie P.; '82 BSC; Mktg. Rep.; IBM, 3500 Blue Lake Dr., Birmingham, AL 35243, 205 972-7278; r. 1981 Shades Crest Rd., Birmingham, AL 35216, 205 823-1945.

ELLERT, Suzanne M. '62 (See Mrs. Suzanne M. Owens).

ELLIOT, Joseph M., III; '74 BSC; Realtor Assoc.; Latter & Blum, Inc., 4931 W. Esplanade Ave., Metairie, LA 70002, 504 454-1866; r. 5008 Wade Dr., Metairie, LA 70003, 504 454-0012.

ELLIOTT, Mrs. Thomas D., (Mary L. Lockett); '75 BS; Teacher; L'Ecole Preschool for Talented Child., 2766 Old Shell Rd., Mobile, AL 36607; r. 2117 Belmont Ct., Mobile, AL 36609, 205 666-0747.

ELLIS, COL Alvin C., USA; '54; r. Chief Trans DCSLOG HQ USAREUR APO, New York, NY 09403.

ELLIS, Betty '63 (See Mrs. David L. Sparks).

ELLIS, Cynthia M. '81 (See Mrs. Cynthia E. Farrell).

ELLIS, John Edward; '80; Clerical Supv.; Intl. Paper Co., POB 128, Chatom, AL 36518, 205 847-2274; r. 1105 W. Belvedere Cr., Mobile, AL 36606, 205 473-5842.

ELLIS, Kathleen A. '78 (See Mrs. Kathleen A. Lewis).

ELLIS, Michael H.; '66; Atty.; Michael H. Ellis, PC, 3001 5th St., Metairie, LA 70002, 504 831-6900; r. 2115 State St., New Orleans, LA 70118, 504 895-5050.

ELLIS, Stephen; '61; r. 464 Pine, New Orleans, LA 70118, 504 861-9742.

ELLIS, Mrs. Valerie S., (Valerie L. Swingle); '78 BA; Copy Editor; Mobile Press Register, 304 Government St., Mobile, AL 36630, 205 433-1551; r. 1653 Dauphin St., Mobile, AL 36604, 205 479-8273.

ELLZEY, Samuel E., Jr.; '54 BS; Rsch. Chemist; US Dept. of Agriculture, 1100 Robert E. Lee Blvd., New Orleans, LA 70124; r. 6335 Dwyer Rd., New Orleans, LA 70126, 504 242-3905.

ELMORE, Eugene L.; '61 BSBA; Real Estate Development Loan Ofcr.; First Alabama Bank, NA, 216 Westside Sq., Huntsville, AL 35801, 205 535-0161; r. 813 Watts Dr., SE, Huntsville, AL 35801, 205 536-8031.

ELOSUA, Bernardo; '52; r. Aldama 520 Sur Garza Garcia, North Leon, Mexico.

ELSEVIER, John; '42 BSC; Retired; r. POB 7563, 2263 Dubroca St., Mobile, AL 36607, 205 473-8407.

ELSNER, Rev. Martin L., SJ; '55; r. 1505 Kane St., Houston, TX 77007.

ELTZ, August, Jr.; '60; S. Central Zone Dir.; Otis Elevator Co., Div. of United Tech., POB 2700, Dallas, TX 75221, 214 748-4533; r. 9431 Hunters Creek Dr., Dallas, TX 75243, 214 349-4904.

ELY, Richard; '36; r. 2767 Springhill Ave., Mobile, AL 36607.

ELZEMEYER, Carolyn K.; '81; Student; Fontbonne Clg., St. Louis, MO 63105; r. 701 Haverford Rd., St. Louis, MO 63124, 314 966-2053.

EMANUEL, Gus N., CPA; '66 BSC; Partner; Vrachlys & Emanuel, CPA, 365A William St., Mobile, AL 36606, 205 478-3391; r. 5624 Government Blvd., Mobile, AL 36609, 205 666-0539.

EMANUEL, J. Wesley; '81 BS; Owner; Emanuel Accounting Service, 3064 Belmont St., Mobile, AL 36606, 205 478-5984; r. Same.

EMBREE, Mrs. Elizabeth B., (Elizabeth Boedeker); '73 BS; Secy.; Paul Embree Roofing Contractor, Inc., 5017 Northrup, St. Louis, MO 63110, 314 865-1150; r. 1008 Joanna, St. Louis, MO 63122, 314 821-3869.

EMDEN, Debra Jayne '82 (See Mrs. Debra E. Koorie).

EMMANUEL, Joseph B. (Brunie), Jr.; '70 BA; Comm. Svc. Coord.; The Friary, Rte. 2, Box 174, Gulf Breeze, FL 32561, 904 478-2460; r. 108 W. Strong St., Pensacola, FL 32501, 904 438-6618.

EMMANUEL, Mrs. Joy L.; '70; Homemaker; r. 108 W. Strong St., Pensacola, FL 32501, 904 438-6618.

ENGLAND, Ellen T.; '84 BS; Kindergarten Teacher; St. Catherine of Siena, 2607 Spring Hill Ave., Mobile, AL 36607; r. 25 Benedict Pl., Mobile, AL 36606, 205 473-7640.

ENGLAND, John E.; '56; Engr.; Alabama Power Co., PO Drawer 61, Bucks, AL 36512; r. 130-B Du Rhu Dr., Mobile, AL 36608, 205 343-6682.

ENGLAND, Patrick B., MS; '82 BS; r. 5201 Beulah Ave., Chattanooga, TN 37409, 615 825-1555.

ENGLAND, Paul J.; '80 BSC; Asst. VP; 1st Southern Federal Savings & Loan, 6458 Government Blvd., Mobile, AL 36619, 205 473-0667; r. 1212 McNeill Ave., Mobile, AL 36609, 205 342-7353.

ENGLISH, Dianne B. '63 (See Mrs. Dianne E. McWilliams).

ENGLISH, Patricia C. '69 (See Mrs. Patricia C. Massa).

ENGSTROM, CAPT Charles L., USA; '70; r. POB 49 USCAE, APO, New York, NY 09710.

ENNEKING, William F.; '71 BS; Pres.; Island Nurseries, Inc., 1640 Bayshore Dr., Terra Ceia, FL 33591, 813 729-4554; r. POB 257, Terra Ceia, FL 33591.

ENNIS, John R.; '41 BS; CPA, 333 N. Mart Plz., Jackson, MS 39206, 601 982-2756; r. 3835 Hawthorne, Jackson, MS 39206, 601 362-8608.

ENRIGHT, Robert F.; '51; Advertising Promotional Rep., 5 Cour de La Reine, Palos Hills, IL 60465, 312 974-3858; r. Same.

ENSLEN, Mrs. Teresa W.; '81; Legal Secy.; Johnstown-Adams, 106 St. Francis, Mobile, AL 36602, 205 432-7682; r. POB 16934, Mobile, AL 36616, 205 476-2982.

ENTREKIN, Walter E., Jr.; '50; Base Architect; Columbus Air Force Base, Columbus, MS 39701, 201 434-7569; r. 3908 Forest Glen Dr., Birmingham, AL 35213, 205 879-6680.

ERHARDT, Robert D.; '50; r. 4324 Winding Way, Mobile, AL 36609, 205 666-2565.

ERICHSEN, Julius, III; '61; r. Sexton Cove Rd., #2, Key Largo, FL 33037.

ERICHSEN, Julius W., II; '36; Retired; r. 1507 Brown St., Mobile, AL 36604, 205 471-4567.

ERICKSON, Lawrence W.; '68 BA; Dir. of Mktg.; National Computer Systems, 4401 W. 76th St., Minneapolis, MN 55435, 612 830-7600; r. 10512 Rich Rd., Bloomington, MN 55437, 612 831-0790.

ERICKSON, Mrs. Mary C., (Mary C. Pinney); '69 BS; Homemaker; r. 10512 Rich Rd., Bloomington, MN 55437, 612 831-0790.

ERNEST, Ms. Mary Cameron; '63, '81 Cert.; Medical Paralegal, 322 Dalewood Dr., Mobile, AL 36608, 205 343-0621; r. Same.

ERNEST, Sidney W.; '54 BSC; Retired; r. 702 Jemison, Mobile, AL 36606, 205 471-3145.

ERNST, Gerald E.; '75; r. 503 Hillary St., New Orleans, LA 70118.

ERNST, John L.; '54 BS; Chmn. of the Bd.; Advertising To Women, Inc., 777 3rd Ave., New York, NY 10017, 212 688-4675; r. River House, 435 E. 52nd St., New York, NY 10022.

ERNST, Ms. Mary C., (Mary C. Leacy); '54 BS; Real Estate Broker; Re Max Professionals, Atlanta, GA 30301, 404 256-3633; r. 178 Lakeview Ave., NE, Atlanta, GA 30305, 404 233-4086.

ERNST, Dr. Roy J.; '35; 521 S. 8th St., Quincy, IL 62301, 217 223-6057.

ERRICO, Michael A., PhD; '68 AB; Staff Therapist; Biofeedback Inst. of Los Angeles, 6399 Wilshire Blvd., Los Angeles, CA 90048, 213 933-9451; r. 20346 Anza, #24, Torrance, CA 90503, 213 214-3155.

ERSKINE, Ken J.; '83; Pres.; Presentation Graphic Assoc., 3834 Howell Ferry Rd., Duluth, GA 30136, 404 476-4765; r. Same.

ESCALANTE, Dr. Carlos C.; '50; r. 4517 17th Ave., W., Bradenton, FL 33505.

ESPER, David W.; '71 BA; Pres.; S.T.L. Industries, POB 717, Cassville, WI 53806, 608 725-2341; r. POB 518, Cassville, WI 53806, 608 725-5701.

ESPER, Ms. Linda M.; '72; r. 2212 Greenbriar Dr., Springfield, IL 62704, 217 546-3395.

ETHEREDGE, Dr. James L.; '66; r. 935 Thora Blvd., Shreveport, LA 71106.

ETHEREDGE, Mrs. James L.; '64; r. 935 Thora Blvd., Shreveport, LA 71106.

ETHEREDGE, Robert A.; '69; r. 1451 Fleetwood Dr., Mobile, AL 36605.

EVANS, Bill D.; '54; Operations Mgr.; Bell South Services, 1876 Data Dr., Birmingham, AL 35244, 205 982-7567; r. 2372 Garland Dr., Birmingham, AL 35216, 205 822-9612.

EVANS, Harry L.; '51 BSC; r. 5007 Ledgestone, Ft. Worth, TX 76132, 817 294-4457.

EVANS, Robert A.; '54; Pres.; Mississippi Lumber Co., 1900 Mulberry St., Vicksburg, MS 39180, 601 636-3914; r. 107 Churchill Dr., Vicksburg, MS 39180, 601 636-1058.

EVANS, Mrs. Susan J.; '62; Spanish Prof.; South Alabama U., Humanities Dept., Mobile, AL 36688, 605 460-6291; r. 220 S. Mobile St., Fairhope, AL 36532, 205 433-5120.

EVANS, Mrs. Thomas W.; '61; r. 2 Evergreen Ct., Semmes, AL 36575, 205 649-0317.

EVERETT, John C., IV; '79 BA; Asst. VP; Heritage Bank, Camden, ME 04843, 207 236-8811; r. Box 58, Lincolnville, ME 04849, 207 236-4127.

EVERS, Joseph P.; '83; r. 1109 Flor Ln., Mc Lean, VA 22102.

EWENS, John F.; '63 BS; Teacher; Moreno Valley Unified Sch. Dist., 23300 Cottonwood, Sunnymead, CA 92388; r. 28295 Locust Ave., Sunnymead, CA 92388, 714 653-2535.

EZELL, Ruth; Student; S. Alabama U., Mobile, AL 36676; r. 155 Oakway Dr., Mobile, AL 36608, 205 342-5949.

F

FABACHER, Dr. Jeffrey E.; '75; r. 216 Rue Saint Peter, Metairie, LA 70005, 504 835-6556.

FADALLA, Agnes M. '81 (See Mrs. Agnes F. Bass).

FADEN, Hilda '45 (See Mrs. Hilda F. Reynolds).

FAGAN, Margaret M. '55 (See Mrs. Dewey Gibson, Jr.).

FAGERSTROM, Eleanor Ann '64 (See Mrs. Eleanor A. Busby).

FAGIN, Rev. Gerald M., SJ; '62 BA, '63 MA; Assoc. Prof.; Loyola U., 6363 Saint Charles Ave., New Orleans, LA 70118, 504 865-3843; r. Same, 504 865-3448.

FAGOT, Rev. Hacker J., SJ; '51; r. 6363 St. Charles Ave., New Orleans, LA 70118.

FAHEY, Waldina '64 (See Mrs. Waldina F. Bisjak).

FAHY, Katherine '65 (See Mrs. Katherine F. Norwood).

FAIRBANKS, Mrs. Nancy M.; '67; r. 4057 San Luis Dr., Sarasota, FL 33580.

FAIRCLOTH, Brenda S. '82 (See Mrs. Brenda F. Lake).

FALABELLA, J. Robert; '55; r. 4606 Fort Totten Dr., NE, Washington, DC 20011.

FALGOUT, Byron M.; '60 BS; Claims Adjuster; LA Farm Bureau, Metairie, LA 70005, 504 831-8288; r. 827 Bonnable Blvd., Metairie, LA 70005, 504 834-0753.

FALK, Mrs. Ellen S., (Ellen E. Stein); '64 BS; Teacher; Montvale School Dist., Montvale, NJ 07645; r. 77 Akers Ave., Montvale, NJ 07645, 201 391-3281.

FALLER, Miguel; '47; r. Calle 21, #158 Buenavista, Merida, Yucatan, Mexico.

FALLON, Edward H.; '36; r. 126 Palm Springs Dr., Slidell, LA 70458, 504 643-0891.

FALLON, James J.; '55; r. 102 Runnymeade Pkwy., New Providence, NJ 07974.

FANN, Mrs. William E., (Virginia James); '55 BS; Homemaker; r. 10602 Tarleton, Houston, TX 77024, 713 468-6906.

FAQUIN, Louis K.; '42 BSC; Retired; r. 1133 Yale Pl., Charlotte, NC 28209, 704 523-5004.

FARELL, Anna L. '62 (See Mrs. Anna F. Swider).

FARLEY, Patrick C., MD; '67 BS; Asst. Prof.; Texas Tech U. Sch. of Medicine, 4800 Alberta St., El Paso, TX 79902, 915 533-3020; r. 3960 Las Vegas Dr., El Paso, TX 79902, 915 544-2612.

FARMER, Claude J.; '52; Sales Rep.; Mobile Solvent & Supply, POB 13389, Mobile, AL 36613, 205 675-9702; r. 1321 Rainbow Dr., S., Mobile, AL 36609, 205 666-1291.

FARMER, Ms. Diane W., (M. Diane Wachter); '61 BS; Bookkeeper; Kurt's Truck & Parts Co., Birmingham, AL 35202, 205 324-2453; r. 2505 Panorama Cove, Birmingham, AL 35216, 205 823-2230.

FARMER, Martin T.; '63 BS; Dir. of Legislative Affairs; First Chicago Corp., One First National Plz., Ste. 0520, Chicago, IL 60670, 312 732-6884; r. 7327 Holly Ct., River Forest, IL 60305, 312 771-2659.

FARNELL, Charles R.; '61; Asst. Mgr.; Belk's Dept. Store, Cloverleaf Plz., Kannapolis, NC 28081, 704 782-2103; r. 714 Carolyn Ave., Kannapolis, NC 28081, 704 938-9730.

FARNELL, Marylynne '77 (See Mrs. Marylynne Schatzman).

FARNELL, COL William R.; '37; r. 3500 El Conquistador Pky., Bradenton, FL 33507, 813 756-2859.

FARRELL, Mrs. Catherine T., (Catherine T. Horning); '80 BA; Teacher; Oyster Bay School Dist., Oyster Bay, NY 11711; r. 35 Capitol Heights Rd., Oyster Bay, NY 11771, 516 922-2154.

FARRELL, Mrs. Cynthia E., (Cynthia M. Ellis); '81 BS; RN; Southern Baptist Hosp., 2700 Napoleon Ave., New Orleans, LA 70115; r. 2531 S. Carrollton Ave., New Orleans, LA 70118, 504 861-1222.

FARRELL, Garrett B.; '54; r. 1135 12th St., N., St. Petersburg, FL 33705.

FARRELL, John D.; '84; Ins. Agt.; Farrell & Co., 1150 Commerce Bldg., New Orleans, LA 70112; r. 2531 S. Carrollton Ave., New Orleans, LA 70118, 504 861-1222.

FARRELL, Margaret A.; '77; r. 123 E. Cypress, Brinkley, AR 72021, 501 734-2341.

FARRELL, Martin C.; '42 BSC; Purchasing Mgr.; Masonite Corp., POB 1048, Laurel, MS 39440, 601 649-6000; r. 604 W. 12th St., Laurel, MS 39440, 601 649-1616.

FARRELL, Mary C. '74 (See Mrs. Corry F. Finnerty).

FARRELL, Patrick T.; '78 BA; Gen. Mgr.; Farco Mining Co., POB 2607, Laredo, TX 78044, 512 727-2354; r. One North Wood Dr., Laredo, TX 78041, 512 727-3417.

FARRELL, Mrs. Robert W., (Mary Lynn Brown); '78 BSC; CPA; Hudson, Gaillard & Jones, CPAs, PO Drawer 2608, Mobile, AL 36652; r. 1858 E. Vista Bonita Dr., Mobile, AL 36609, 205 661-6569.

FARRELL, Thomas P.; '78 BSBA; Divisional Mgr.; Dun & Bradstreet, 99 Church St., New York, NY 10007, 212 285-7365; r. 35 Capital Heights Rd., Oyster Bay, NY 11771, 516 922-2154.

FARRELL, Mrs. Tom, (Beverly Allain); '66; Medical Technologist Instr.; Louisiana State U., Baton Rouge, LA 70812; r. 340 Little John Dr., Baton Rouge, LA 70815, 504 275-7613.

FATH, Francis P., Jr.; '66 BS; Prod. Control Mgr.; Riverside Manufacturing Co., Moultrie, GA 31768, 912 985-5210; r. 99 Poplar Tr., Moultrie, GA 31768, 912 985-8345.

FATH, Mrs. Francis P., Jr.; '67 BS; Chmn. of Eng. Dept.; C. A. Gray Middle School, Moultrie, GA 31768, 912 985-2618; r. 99 Poplar Tr., Moultrie, GA 31768, 912 985-8345.

FAUST, Cynthia M. '77 (See Mrs. Cynthia M. McDermott).

FAVEROLA, Jose M.; '81; r. Av: Los Banos Ota: Alejandra, San Felipe, Venezuela.

FAVILLE, Henry C.; '34; Retired; r. 1231 12th St., Santa Monica, CA 90401, 213 394-8930.

FAVRE, William R., Jr.; '52 BS; Asst. US Atty.; US Atty.'s Ofc./Dept. of Justice, 113 Saint Joseph St., Mobile, AL 36601, 205 690-2845; r. 3812 Claridge Rd., Mobile, AL 36608, 205 342-5183.

FAY, William F. (Fitzgerald); Pres.; Fay Builders Supply, Inc., 4920 Poplar Ave., Memphis, TN 38117, 901 685-5441; r. 234 S. Grove Park Rd., Memphis, TN 38117, 901 685-7872.

FAYARD, John D.; '56; Material Screener; Nav. Supply Dept., Pensacola, FL 32507; r. 704 N. 74th Ave., Pensacola, FL 32506, 904 455-2389.

FEAGIN, Fred F.; '66 BS; Dir. Envirn. Svc.; Wesley Manor Home for the Aging, 210 Honeysuckle Rd., Dothan, AL 36301, 205 792-0921; r. 302 N. Herring St., Dothan, AL 36303, 205 792-9354.

FEARN, David A.; '40; r. 14444 Greenville St., Houston, TX 77015, 713 453-3156.

FEARN, Joe A.; '50 BSC; Owner; Fearn Realty, 2465 Commercial Park Dr., Mobile, AL 36606, 205 471-5361; r. 891 Azalea Rd., Mobile, AL 36609, 205 661-6609.

FEASTER, Houston H.; '42; Public Bldg. Supv.; Mobile Cnty. Health Dept., 800 St. Anthony St., Mobile, AL 36603, 205 690-8837; r. 63 Silverwood, Mobile, AL 36607, 205 478-1294.

FECAS, G. Robert; '69 BA; Instr.; Jesuit HS, 4133 Banks St., New Orleans, LA 70119; r. 133 N. Solomon, B, New Orleans, LA 70119, 504 488-0679.

FECAS, John P.; '78; r. 1611 Penicault Dr., Mobile, AL 36605.

FEDOR, Robert L.; '52 BS; Mgr. Tech. Plng.; Eaton Corp., Eaton Ctr., Cleveland, OH 44114, 216 523-4545; r. 609 Lindford Dr., Bay Village, OH 44140, 216 871-1832.

FEELEY, Joseph M.; '47 BS; Claims Analyst; New York Life Insurance, Madison Ave., New York, NY 10100, 212 576-4681; r. 14 Beverly Ln., Waldwick, NJ 07463, 201 444-9466.

FEIGHAN, Colleen C.; r. 11009 Edgewater Dr., Cleveland, OH 44102, 216 281-9357.

FEIGHAN, Joseph E., III; '80 BA; Pres.; Joe English Co., 14921 Lake Ave., #211, Lakewood, OH 44107, 216 529-1871; r. Same.

FEIL, Peter J.; '51; Partner; Langill & Co., 222 W. Adams, Chicago, IL 60606, 312 236-8377; r. 16531 Fulton Ter., Tinley Park, IL 60477, 312 532-5355.

FELAGO, Mrs. Ernest M., (Virginia A. Wolcott); '67 BS; Homemaker; r. 9817 Countryshire Pl., Creve Coeur, MO 63141, 314 997-6728.

FELAGO, Ernest M.; '66 BS; Corporate VP, Human Res.; Chromalloy American Corp., 120 S. Central Ave., St. Louis, MO 63105, 314 726-9200; r. 9817 Countryshire Pl., Creve Coeur, MO 63141, 314 997-6728.

FELIS, John D.; '49; r. 1012 Shadybrook Dr., Mobile, AL 36606, 205 473-3930.

FELIS, Paul A.; '60; r. 4161 Larose Dr., Mobile, AL 36609.

FELIS, Mrs. Paul A.; '61; r. 4161 Larose Dr., Mobile, AL 36609.

FELIS, Robert F., PhD; '70 BS; RCA, 6400 E. 30th St., Indianapolis, IN 46219, 317 542-6030; r. 3744 Barrington Dr., Carmel, IN 46032, 317 846-1522.

FENLON, Whatley B.; '70 BA; Clin. Psych., 421 Sterling St., Atlanta, GA 30307, 404 523-8808; r. Same.

FENLY, Charles E., Jr.; '54; Retired; r. 1901 Gatewood, Oklahoma City, OK 73106, 405 525-2584.

FEORE, Jay S.; '31; Retired; r. 12 S. MacGregor Ave., Mobile, AL 36608, 205 342-6647.

FEORE, Michael P.; '60; Systems Analyst; International Paper Co., POB 160707, Mobile, AL 36616, 205 470-2458; r. 4259 Horloesther Ct., Mobile, AL 36608, 205 342-1641.

FERGUS, Donald T.; '43; Retired; r. 2415 S. Barcelona St., Spring Valley, CA 92077, 619 469-4107.

FERGUSON, Patricia J. '73 (See Mrs. Patricia F. Potter).

FERLITA, Rev. Ernest C., SJ; '50 BSS; Prof. of Drama; Loyola U., New Orleans, LA 70118, 504 865-2686; r. 6363 Saint Charles Ave., New Orleans, LA 70118.

FERLITA, Thomas J.; '60; Acct.; Angelo Guida, Inc., Tampa, FL 33609, 813 877-9621; r. 3602 S. MacDill Ave., Tampa, FL 33629, 813 837-2635.

FERLITTA, Vincent; '66; r. 3708 Clifford Dr., Metairie, LA 70002.

FERNADEZ, Mark R.; '80 BS; Research Chemist; Corrosion Sciences, POB 7334, New Orleans, LA 70186, 504 241-8011; r. 6856 Seagull, New Orleans, LA 70128, 504 245-8022.

FERNANDEZ, Albert G.; '50; Retired; r. 4813 Shirley Dr., Tampa, FL 33603, 813 239-9318.

FERNIANY, Victoria '60 (See Mrs. Dominic Friscia).

FERRAND, Dr. Martin E.; '62 BS; Child Psychiatrist; Brookdale Hosp./Downstate U., Linden Blvd. & Rockaway Pkwy., Brooklyn, NY 11212, 212 240-5458; r. 333 E. 75th St., New York, NY 10021, 212 988-2874.

FERRIER, Rev. Francis V., SJ; '55 BS; Hosp. Chaplain; Diocese of Lafayette, POB 51346, 2319 Johnston St., Lafayette, LA 70505, 318 232-8946; r. Same.

FERRIS, Robert M.; '66; r. 4865 Laurel, New Orleans, LA 70115, 504 899-5311.

FERRIS, Dr. Robert T.; '57; 475 Maitland Ave., Altamonte Springs, FL 32701, 305 831-1747.

FEUERBACHER, Fred W., Jr.; '58; r. 117 E. Dover Rd., Maitland, FL 32751.

FICARROTTA, Frank R., Jr.; '51; Teacher; John F. Kennedy Middle School, 1660 Palmetto St., Clearwater, FL 33546; r. 2025 Croydon Dr., Clearwater, FL 33546, 813 442-1992.

FICK, Carol Ann; '77; r. 3750 Galt Ocean Dr., Apt. 306, Ft. Lauderdale, FL 33308.

FIELD, David R.; '79 BS; Phys.; U. of ND Family Practice Ctr., Bismarck, ND 58501, 701 224-2550; r. 311 S. 12th St., Bismarck, ND 58501, 701 258-1125.

FIELDS, Mrs. George S., (Cheryl Diamond); '69; r. 108 Beverly Ct., Mobile, AL 36604, 205 432-5023.

FIELDS, Thomas W.; r. 6500 Princeton Woods, S., Mobile, AL 36618.

FIGUEROA, Darryl P.; '82; r. 11067 Oakway Cir., Lake Park, FL 33410.

FIKE, JoAnn '66 (See Mrs. JoAnn F. Manring).

FILIPICH, Stephen A.; '57; r. 1303 E. 1st St., Biloxi, MS 39532.

FILLINGIM, Jon W.; '71 BS; Mgr.-Syst. & Progm.; First Natl. Bank, POB 1467, Mobile, AL 36606, 205 470-8939; r. 5358 Emmett Dr., Satsuma, AL 36572, 205 675-2058.

FILLINGIM, Paul N.; '69 BSC; Purchasing Agt.; Warrior & Gulf Navigation Co., POB 397, Old Gulf Shipyard Rd., Chicksaw, AL 36611, 205 452-6044; r. 32 1st Ave., Saraland, AL 36571, 205 675-5789.

FILLINGIM, Raymond M.; '56; Sales Engr.; Lakeland Engineering, Denton, TX 76201, 214 434-1083; r. 121 Cedarcrest Ln., Lewisville, TX 75067, 817 430-1772.

FILMYER, Rev. Bernard G., SJ; '46 BS; Dir. of Communications; San Diego Cnty. Ecumenical Conference, 4075 Park Blvd., POB 3628, San Deigo, CA 92103, 619 296-4557; r. 10626 Esmeraldas Dr., San Diego, CA 92124, 619 278-1027.

FINCH, Gregory; '50; Salesman; I. L. Lyons Drug Co., Pensacola, FL 32507; r. 111 Pine Tree Dr., Gulf Breeze, FL 32561, 904 932-4373.

FINCH, James C.; '50; Production Controller; US Navy, Rte. 6, Box 249, Theodore, AL 36582; r. Same, 205 653-9055.

FINCH, Kathleen '74 (See Mrs. Stephen T. Burnthall).

FINCH, Rachel E.; '83; Student; U. of South Alabama, Mobile, AL 36608; r. 317 Hadrian St., Mobile, AL 36606, 205 478-8166.

FINCH, Dr. Richard A.; '62; r. 2709 Boulder Cir., Huntsville, AL 35801.

FINCH, Richard I., DMD; '56 BS; Dent., Mobile, AL 36609, 205 342-0380; r. 4352 Stein St., R, Mobile, AL 36608, 205 344-2431.

FINCH, Robert E., Jr., MD; '72 BS; Otolaryngologist, 326 N. 7th St., Springfield, IL 62701, 217 522-3880; r. 2218 Greenbriar Dr., Springfield, IL 62704, 217 546-3395.

FINCH, Warren L., Sr.; '51; r. 169 Mohawk, Mobile, AL 36606, 205 478-6700.

FINDLEY, Andrew L., Jr.; '76 BS; Grad. Student; U. of South Alabama, Mobile, AL 36608, 205 471-7000; r. 51 S. Snow Rd., Semmes, AL 36575, 205 649-4734.

FINDLEY, Howell M., OD; '77 BS; Optometrist; Omni Eye Svc. of Lexington, Lexington, KY 40511; r. 51 S. Snow Rd., Semmes, AL 36575, 205 649-4734.

FINDLEY, John F.; '55; r. 3407 Northmoor St., San Antonio, TX 78230.

FINEN, John H., Jr.; '66; r. 1107 Haber Dr., Brentwood, TN 37027.

FINERAN, Rev. A. Gerald, SJ; '43; r. CP9 13330, Indaintuba, Brazil.

FINK, Mrs. Eusebia L., (Eusebia M. Logue); '64 BS; r. 6400 Pinehurst Run, Mobile, AL 36608, 205 343-3677.

FINK, Marianne '73 (See Mrs. Thomas D. Foster).

FINK, Mrs. Robert D.; '71; r. 1026 Alden Ln., Buffalo Grove, IL 60090.

FINK, Roberta M. '81 (See Mrs. Roberta F. Boyle).

FINLEY, Rev. James E.; '80; Pastor; Phillips Temple A.D.H. Church of God, 2257 Saint Stephens Rd., Mobile, AL 36617, 205 473-8312; r. 711 Elmira St., Mobile, AL 36603, 205 433-0119.

FINNEGAN, Thomas A.; '50; Land Surveyor, 245 East End Ave., Belford, NJ 07718, 201 787-0318; r. 227 Park Ave., Belford, NJ 07718, 201 671-0189.

FINNERTY, Mrs. Corry F., (Mary C. Farrell); '74 BSC; Homemaker; r. 4609 22nd Ave., Phenix City, AL 36867, 205 297-7028.

FINNERTY, Francis; '69; r. 3414 Curtis Dr., Apt. 601, Hillcrest, MD 20023.

FINNERTY, Peter K.; '74 BSC; Materials Mgr.; Cobb Memorial Hosp., Phenix City, AL 36867; r. 4609 22nd Ave., Phenix City, AL 36867, 205 297-7028.

FINNORN, Ms. Mary T.; '82 BS; Student; U. of Alabama Medical Sch., Birmingham, AL 35294; r. 665-A21 Idlewild Cir., Birmingham, AL 35205, 205 323-5406.

FIORE, Frank V.; '59 BS; Resident VP; Cigna Worldwide Inc., 2950 N. Loop, W., Houston, TX 77092, 713 682-4085; r. 5919 Queensgate Dr., Houston, TX 77066, 713 444-3097.

FISCHER, Julie M. '82 (See Mrs. Christopher C. Horak).

FISH, Joyce M.; '81; r. 3011 Riverside Dr., Mobile, AL 36605.

FISHBEIN, Dr. Gary L.; '67 BA; Cosmetic Dent., 7102 Airport Blvd. B, Mobile, AL 36608, 205 343-6450; r. 18 Princess Anne Rd., Mobile, AL 36608, 205 343-9322.

FISHER, Allen B.; '66; r. 3405 Brookwood Trace, Birmingham, AL 35223.

FISHER, James E.; '57 BSC; Agt.; Mutual Benefit Life Insurance Co., 680 Fifth Ave., New York, NY 10019, 212 245-3030; r. Hawthorne Rd., Shinnecock Hills, Southampton, NY 11968, 516 283-0008.

FISHER, James H.; '60; Trans. Mgr.; Willamett Industries Inc., PO Drawer 115, Ruston, LA 71270, 318 255-6258; r. Rte. 1, Box 115-B, West Monroe, LA 71291, 318 396-8408.

FISHER, Joseph C., Jr.; '71 BSC; Sales Rep.; Badger, Tag & Label, 9610 S. Bell Ave., Chicago, IL 60643, 312 394-1632; r. Same, 312 779-4183.

FISHER, Joseph N.; '53 BS; VP; Fisher Skylights, 50 Snake Hill Rd., West Nyack, NY 10994, 914 358-9000; r. 344 N. Little Tor Rd., New City, NY 10956, 914 634-1110.

FISHER, Robert B., Jr.; '65; Atty. Maritime Law; Shaffe, McCall Phillips Toler & Sarpi, 1500 FNCB Bldg., New Orleans, LA 70112, 504 568-1320; r. 2316 Camp St., New Orleans, LA 70130, 504 524-2316.

FISHER, Sheri A.; r. Rte. 6, Box 455-C-1, Eight Mile, AL 36613.

FISHER, Stanley G.; '83 BS; r. 150 Peyton Pl., Apt. 211W, Atlanta, GA 30311, 404 691-3937.

FITZGERALD, Dennis J.; '72 BS; Gen. Mgr.; Stephen & Martins Restaurant, 1613 Milan, New Orleans, LA, 504 897-0781; r. 518 Hesper, Metairie, LA 70005, 504 837-9369.

FITZGERALD, Ed; '42; r. 242 Main St., Centerville, MA 02632.

FITZGERALD, Mrs. Ellen G., (Ellen Gill); '72 BS; Salesperson; The Limited, Lakeside Shopping Ctr., Metairie, LA 70001, 504 837-1680; r. 518 Hesper, Metairie, LA 70005, 504 837-9369.

FITZ-GERALD, James T., III; '82 BSC; Auditor; State of Alabama, 858 S. Court St., Montgomery, AL 36130; r. 103 S. McGregor Ave., Mobile, AL 36608, 205 342-5249.

FITZGERALD, Maurice J., MD; '58 BS; Family Practitioner; Fitzgerald & Pratt, POB 935, Demopolis, AL 36732, 205 289-1517; r. Same, 205 289-2303.

FITZGERALD, Patricia; '85; Student; Loyola U., New Orleans, LA 70118; r. 1613 Haring Rd., Metairie, LA 70001, 504 455-3964.

FITZGERALD, Richard F.; '66 BS; Regional Mgr.; Jim Moran & Assoc., 100 NW 12th Ave., Deerfield Beach, FL 33441, 305 429-2333; r. 1001 Douglas Rd., RR 1, Elgin, IL 60120, 312 741-1415.

FITZGERALD, Thomas B.; '58; Dist. Sales Mgr.; r. 227 Terry Pky., Gretna, LA 70053, 504 367-8808.

FITZHUGH, Mrs. John P., (Robin Pearson); '70 AB; r. 53 S. Julia St., Mobile, AL 36604, 205 433-5189.

FITZMAURICE, John J.; '40; Retired; r. 145 Wallace Rd., Memphis, TN 38117, 901 682-1913.

FITZPATRICK, Brian A.; '83; r. 97375 Damen, Chicago, IL 60643.

FITZPATRICK, James G.; '55; Retired; r. 2318 S. Hubert Ave., Tampa, FL 33629, 813 254-2939.

FITZPATRICK, R. J., Jr.; '64 BS; Dir. of Academic Comput. Svc.; Northeastern U., 360 Huntington Ave., Boston, MA 02115, 617 437-2334; r. 161 Columbia St., Cambridge, MA 02139, 617 497-0398.

FITZPATRICK, Robert J.; '63 BA, '64 MA; Pres.; California Institute of the Arts, McBean Pkwy., Valencia, CA 91355, 805 255-1050; r. 16065 Royal Oak Rd., Encino, CA 91436, 213 990-7520.

FITZPATRICK, William E., Jr.; '80 BS; Ship Supt.; Cooper/T. Smith Stevedores, 416 Common St., New Orleans, LA 70122, 504 464-1922; r. 6580 Canal Blvd., New Orleans, LA 70124, 504 488-3471.

FITZSIMMONS, H. W.; '33 BSC; Retired; r. 438 W. Kenilworth, New Orleans, LA 70124, 504 482-0350.

FITZSIMMONS, John F., Jr.; '80 BA; Computer Sales Rep.; Sears Business Systems Ctr., 350 Campbell Rd., Richardson, TX 75080; r. 2248 Bowie Dr., Carrollton, TX 75006, 214 245-9906.

FITZSIMMONS, Kathleen M.; '82 BS; Medical Technologist; Children's Medical Ctr., Dallas, TX 75235, 214 920-2000; r. 2248 Bowie Dr., Carrollton, TX 75006, 214 245-9906.

FITZSIMMONS, Mrs. Pamela R., (Pamela D. Rayfield); '80 BS; Licensed Physical Therapist; R. H. Dedman Memorial Hosp., Webb's Chapel Rd., Farmer's Branch, TX 75234, 214 247-1000; r. 2248 Bowie Dr., Carrollton, TX 75006, 214 245-9906.

FLAIR, Dr. Robert C.; '58; r. 1362 Kukana, Kailua, HI 96734.

FLANAGAN, David T.; '40; r. 6228 Washington, St. Louis, MO 63130.

FLANAGAN, James H.; '72; Acct Exec/Request Opts. Principal; Merrill Lynch, 63 S. Royal St., Ste. 800, Mobile, AL 36602, 205 433-0411; r. 4070 Saint Dominic Pl., Mobile, AL 36609, 205 661-3673.

FLANAGAN, Jane C. '64 (See Mrs. Jane F. Toepke).

FLANAGAN, Dr. Larry J.; '57 BS; Clinic Dir.; Family Svc. Clinic, 161 W. Madorne St., Roseburg, OR 97470, 503 440-3610; r. 1529 SE Wildwood Ave., Roseburg, OR 97470, 503 673-1547.

FLANAGAN, Richard M.; '40 BSS; Retired; r. 17 O'-Leary Dr., Manchester, CT 06040, 203 649-3198.

FLANAGAN, Thomas J.; '42; Auditor; State of LA Health Human Res., Baton Rouge, LA 70804; r. 10443 Barbara St., Baton Rouge, LA 70815, 504 925-9757.

FLANARY, CAPT Thomas N., USN(Ret.); '56; r. 8714 Rosedale Ln., Annandale, VA 22003, 703 425-7454.

FLANNERY, Hugh J.; '83 BS; Arbitrage Clerk-Financial Futures; Virginia Trading Corp., 141 W. Jackson, Ste. 1717, Chicago, IL 60604, 312 922-1717; r. 629 Clinton, Oak Park, IL 60304, 312 848-7144.

FLAUTT, F. Henry; '55 BS; Partner; Flautt, Flautt & Odom, 305 E. Market, Greenwood, MS 38930, 601 455-2438; r. 413 Grand Blvd., Greenwood, MS 38930, 601 453-2243.

FLAUTT, Jack G.; '41 BS; Pres.; Flautt Flying Service, Inc., POB 335, Swan Lake, MS 38958, 601 375-8548; r. Same, 601 375-8567.

FLAUTT, James R., MD; '40 BS; Dir.; Surgecenter Louisville, 4005 Dupont Cir., Louisville, KY 40207, 502 897-7401; r. 3025 Madelle Ave., Louisville, KY 40206, 502 896-1115.

FLEECE, Steven D.; '76 BSC; Acct. Exec.; Bowman Transportation, Inc., 2600 Watterson Trail, Louisville, KY 40299; r. 8103 Fourwinds Dr., Apt. 2, Louisville, KY 40222, 502 426-2287.

FLEMING, Martin C.; '31; Retired; r. 1820 Country Club Blvd., Meridian, MS 39301, 601 482-7776.

FLEMING, Mrs. Susan G.; '76; r. Rte. 2, Andalusia, AL 36420.

FLINN, Ms. Marilyn K.; '70 BS; Welfare Admin.; AL State Dept. of Pension & Security, 64 N. Union St., Montgomery, AL 36130, 205 261-2675; r. 2141 Rexford Dr., Montgomery, AL 36116, 205 272-5876.

FLORSCHUTZ, Mrs. Pamela; '67; r. RFD 4, Box 193A, West Brattleboro, VT 05301.

FLORY, Mrs. Ernest E.; '59; r. Rte. 3, Box 589, Cantonment, FL 32533.

FLOTTE, Stanley C.; '46 BSC; Retired; r. 5979 Vicksburg St., New Orleans, LA 70124, 504 488-6478.

FLOWERS, John S.; '51; Dist. Mgr.; Southern Bag Corp., 1202 West Cir., Brenham, TX 77833, 409 836-1993; r. Same.

FLOYD, James E.; '63; Owner; James E. Floyd Enterprises, 1656 Marian Ave., Thousand Oaks, CA 91360; r. Same, 805 492-6462.

FLUME, Richard A.; '41; Aeronautical Cnslt., 4139 Northview Ln., Dallas, TX 75229, 214 357-3332; r. Same.

FLUSCHE, Michael A., PhD; '65 AB; Assoc. Dean; Clg. of Arts & Sciences, Syracuse U., Syracuse, NY 13210, 315 423-1011; r. 726 Lancaster Ave., Syracuse, NY 13210, 315 472-1674.

FLY, Mrs. G. S., (Anna L. Del Carmen); '70 BA; Homemaker; r. 1130 Montauk Ave., Mobile, AL 36604, 205 432-5956.

FLYNN, Aileen A. '61 (See Mrs. William F. Randag).

FLYNN, Mrs. Elizabeth R., (Lisa Reinecke); '77 BA; Instr.; U. of New Orleans, Marketing Dept., Lakefront, New Oreleans, LA 70122, 504 286-6481; r. 3240 Ponce de Leon, New Orleans, LA 70119, 504 486-1783.

FLYNN, Mrs. Kathleen B., (Kathleen E. Balthrop); '76 BA; r. 51 N. Ann St., Mobile, AL 36604, 205 432-8163.

FLYNN, Kevin J.; '79 BS; Area Mgr.; Miller Brewing Co., 1888 Century Park E., #1010, Los Angeles, CA 90067, 213 553-1891; r. 2609 Nelson, #C, Redondo Beach, CA 90278, 213 370-1085.

FLYNN, Mark W.; '76 BA; Librarian; Loyola U., 6363 Saint Charles Ave., New Orleans, LA 70118, 504 865-3346; r. 3240 Ponce de Leon, New Orleans, LA 70119, 504 486-1783.

FLYNN, Roger D.; '76; r. 2323 W. Bay Area Blvd., #1701, Webster, TX 77598.

FLYNN, Stephen J.; '74 BA; Atty.; Diamond & Flynn, 62 N. Royal St., Mobile, AL 36602, 205 432-3362; r. 51 N. Ann St., Mobile, AL 36604, 205 432-8163.

FOBES, Frank R.; '33; Retired; r. 2900 Lott Dr., Mobile, AL 36605, 205 473-3366.

FOGARTY, Bernard A.; '49; Retired; r. Water Rte, Box 51, Magnolia Springs, AL 36555, 205 965-7397.

FOGARTY, J. J., Jr.; '51; Manufacturer; James R. Dooner Co., 803 E. Anderson St., Savannah, GA 31401, 912 232-7991; r. 1440 E. 41st, Savannah, GA 31405, 912 234-9032.

FOGARTY, Larry M.; '84; Student; Memphis State U., Memphis, TN 37118, 901 454-3678; r. 811 Fair Oaks Dr., Madison, TN 37115, 615 865-0746.

FOGARTY, Thomas A.; '60 BSC; Asst. Dist. Mgr.; Dept. Hlth & Hum Svcs, Soc. Sec. Admin., 355 E. Hancock, Athens, GA 30603, 404 546-2428; r. 240 Huntington Rd., Athens, GA 30606, 404 549-8694.

FOGELSANGER, Rev. W. J., SJ; '50; r. POB 250, Truk 96942, Caroline Islands.

FOLEY, Christopher P.; '82 BS; Computer Scientist; Burroughs, Inc., 4000 NW Coral Ridge Dr., Coral Springs, FL 33065, 305 753-3600; r. 5310 NE 15th Ave., Ft. Lauderdale, FL 33334, 305 771-4847.

FOLEY, Rev. James S., SJ; '45; r. St. Peter's Prep., 144 Grand St., Jersey City, NJ 07302, 201 434-4400.

FOLSE, W. E., MD; '50; POB 1629, Collins, MS 39428, 601 765-8231; r. Same.

FOLSOM, William P., Jr.; '50; Realtor; Purdue Realty Co., Montgomery, AL 36107, 205 262-2701; r. 1409 Buckingham Dr., Montgomery, AL 36116, 205 288-6062.

FOLZENLOGEN, Daniel F.; '55 LLB; Special Appellate Counsel; IRS, 111 Constitution Ave., Washington, DC 20001, 202 566-3225; r. 6821 Ontario St., Springfield, VA 22152.

FOLZENLOGEN, Rev. John, SJ; '59 BS; Strake Jesuit HS, Houston, TX 77036, 713 774-7651; r. 8900 Bellaire Blvd., Strake Jesuit, Houston, TX 77036.

FONTENOT, Ms. Ann Marie; '69 BA; r. 65 Ferry Ln., Barrington, RI 02806, 401 245-1551.

FOOTE, Lois G. '77 (See Mrs. Lois F. Maloney).

FOOTE, Lynn L. '59 (See Mrs. Lynn F. McKinstry).

FOOTE, Mary E.; '84 BA; Account Exec.; Jasculca-Terman & Assoc., 730 N. Franklin, Chicago, IL 60611, 312 337-7400; r. 2023 N. Racine, Chicago, IL 60614, 312 528-7519.

FOOTE, P. James, Jr. (Pete); '80 BA; Free-Lance Writer; Foote Metaphysical Poets Lab, 1721 W. 104th St., Chicago, IL 60643, 312 239-4036; r. Same.

FORD, Eleanor J. '62 (See Mrs. Eleanor F. Livaudais).

FORD, Jesse F.; '49; Retired; r. Rte. 1, Box 104A, Chunchula, AL 36521, 205 675-9127.

FORD, Mrs. Michael A., (Dorothy T. Balzli); '60; Homemaker; r. 317 N. Ingleside, Fairhope, AL 36532, 205 928-5827.

FORD, Michael A.; '58 BSC; Realtor; Mike Ford Realty, POB 384, Fairhope, AL 36532, 205 928-5827; r. 317 N. Ingleside, Fairhope, AL 36532, 205 928-5827.

FORD, Ms. Nancy D., (Nancy F. Blake); '75 BA; Med. Tech.; Lakeside Hosp., 4700 I-10 Service Rd., Metairie, LA 70001, 504 885-3333; r. 1735 Claiborne St., Mandeville, LA 70448, 504 626-7822.

FORD, Peter J.; '58; r. 13211 88th Ave., N., Seminole, FL 33542, 813 391-9145.

FORD, Richard V.; '63; VP; Bay Area Ofc. Supplies, 202 Congress St., Mobile, AL 36603, 205 432-6406; r. POB 958, Mobile, AL 36601, 205 438-4130.

FORD, Thomas A., Jr.; '56 AB; Sales Rep.; A.R.I., the Copier People, 312 ARI Ct., Mobile, AL 36607, 205 476-2807; r. POB 958, 257 Rapier Ave., Mobile, AL 36601, 205 438-4130.

FORE, Mrs. F. Larkin, (Patricia J. Henchey); '68 BS; Homemaker; r. 2908 Whiteway Ave., Louisville, KY 40205, 502 459-9604.

FORE, F. Larkin; '69 BA; Atty., 200 S. 7th St. Ste. 500, Legal Arts, Louisville, KY 40202, 502 589-5250; r. 2908 Whiteway Ave., Louisville, KY 40205, 502 459-9604.

FORREST, Frank A.; '48 BSC; Retired; r. 302 Durande Dr., Mobile, AL 36606, 205 473-6986.

FORSEE, James V.; '72; r. Rte. 8, Box 102, Shelbyville, KY 40065.

FORSTALL, Michelle M. '72 (See Mrs. Michelle F. Baughn).

FORT, Marshall W.; '35 BS; Retired; r. Rte. 1, 107 Moravia Dr., Sealy, TX 77474, 409 885-6616.

FORTE, Mrs. Rosemary M., (Rosemary C. McGraw); '79 BA; VP; Forte Contractors, 2261 W. Nine Mile Rd., Cantonment, FL 32533, 904 476-6683; r. 3665 Wimbledon Dr., Pensacola, FL 32503, 904 434-3701.

FORTENBERRY, Ullman J.; '44; Retired; r. POB 724, Haleyville, AL 35565, 205 486-3834.

FOSTER, Carlton A.; '48 BS; Auditor Supv.; State Comptroller of Public Accounts, 427 W. 20th St., Houston, TX 77008, 713 864-0276; r. 10211 Raritan Dr., Houston, TX 77043, 713 467-6807.

FOSTER, Mrs. Clifford, III, (M. Eugenia Cameron); '66 BS; Artist, 5 Buerger Rd., Mobile, AL 36608, 205 342-2190; r. Same.

FOSTER, J. Kevin; '78 BSC; Chief Financial Ofcr.; Management Insights, Inc., 5501 Lyndon B. Johnson Frwy., Dallas, TX 75240, 214 239-5065; r. 2800 Escada St., #105X, Dallas, TX 75234, 214 484-3107.

FOSTER, Kathleen H. '79 (See Mrs. Kathleen F. Coghlan).

FOSTER, Lebaron, MD; '57; 1961 Saint Stephens Rd., Mobile, AL 36617, 205 479-0091; r. 363 Dearborn St., Mobile, AL 36603, 205 432-0854.

FOSTER, Matthias M.; '83 BSB; Dist. Mgr. Southern MS; Danka Industries, 2504 Market St., Pascagoula, MS 39563, 601 762-5161; r. 5262 Kellen Ln., Bloomfield Hills, MI 48013, 313 626-5987.

FOSTER, Mrs. Thomas D., (Marianne Fink); '73; Asst. Mgr.; Grand Lighting Gallery, 1811 Grand Ave., Waukegan, IL 60085, 312 336-0010; r. 1017 Sussex Dr., Northbrook, IL 60062, 312 564-8625.

FOSTER, Thomas R., Jr.; '73 BS; r. 56 Wimbledon Dr., Mobile, AL 36608, 205 342-0950.

FOSTER, Wiley D., Jr.; '50; r. 1102 Lucille St., Mobile, AL 36605.

FOULKE, Ms. Katherine S.; '78; r. 345 Harvard St., #3A, Cambridge, MA 02138, 617 492-3670.

FOWLER, Cortez E., Sr.; '67 BS; Pres.; C. E. Fowler & Co., Rte. 7, Box 406, Daphne, AL 36528, 205 626-6280; r. 1215 Sudan, Mobile, AL 36609, 205 661-6610.

FOWLER, Mrs. Joann S., (Joann Seelhorst); '67; r. 1215 Sudan St., Mobile, AL 36609, 205 661-6610.

FOWLER, Morgan G., Jr.; '50; r. 808 Overbey Dr., Mobile, AL 36608, 205 344-8087.

FOWLKES, Walter, IV; Student; Georgetown U., Washington, DC 20007; r. 113 Batre Ln., Mobile, AL 36608, 202 965-7251.

FOX, Alex P.; '56 BS; Owner; Homefinders, Inc., 12068 Manchester Rd., Des Peres, MO 63131; r. 582 Clarington Ct., Ballwin, MO 63011, 314 227-8296.

FOX, Carolyn '71 (See Mrs. Carolyn F. Moering).

FOX, Charles J.; '83 BS; r. 1650 S. Woodhaven Dr., Baton Rouge, LA 70815, 504 926-0721.

FOX, Glen L.; '84; Controller; Charter Southland Hosp., POB 7897, Mobile, AL 36607, 205 432-8811; r. 5652 Mounthill Ct., Theodore, AL 36582.

FOX, Mrs. Joan M., (Joan D. Merritt); '66 BS; Primary Res. Teacher; Escambia Cnty. School Board, 2900 E. Strong, Pensacola, FL 32503, 904 432-4365; r. 3041 Rothschild Dr., Pensacola, FL 32503, 904 438-0298.

FOX, Rev. John F.; '30; Retired; r. 4172 Winston Way, Birmingham, AL 35213, 205 871-7125.

FOX, Marita J. '67 (See Mrs. Marita J. Gallagher).

FOX, Mary Ann '72 (See Mrs. Mary Ann Lafleur).

FOX, Marybeth, (Marybeth Norkett); '83; r. 16141 Bristoe Ave., Baton Rouge, LA 70816, 504 292-9784.

FOX, Nancy A. '65 (See Mrs. Nancy F. Elkourie).

FOX, Mrs. Ramona L., (Ramona L. Lacey); '73 BA; r. 803 S. Grove Ave., Oak Park, IL 60304, 312 848-7038.

FOX, William L.; '63 BS; Controller; Geotechnical Engineer Testing, 904 Butler Dr., Mobile, AL 36609, 205 666-7197; r. 2124 Freemont Dr., Mobile, AL 36609, 205 661-7368.

FRANCIS, Carol D.; '80; r. POB N7780, Nassau, Bahamas.

FRANCO, Constance A. '80 (See Mrs. Constance F. Howen).

FRANK, Edwin A., Jr.; '55; r. 2391 Berrydale Rd., Cantonment, FL 32533, 904 968-0133.

FRANK, Philip W.; '57 BSC; Purchasing Expeditor; AT&T Technologies, Inc., 9595 Mansfield Rd., Shreveport, LA 71130, 318 459-6959; r. 3274 Calumet Dr., Shreveport, LA 71107, 318 222-0896.

FRANKENBERG, Mrs. Arvilla S.; '81; r. Rte. 1, Box 362C, Grand Bay, AL 36541, 205 865-4801.

FRANKLIN, Peter A.; '50; Developer; Erin Development Corp., Rm. 24, Campbell Bldg., Augusta, GA 30902, 404 724-7744; r. Same.

FRANSEN, Von R.; '66 BS; Partner; Calcon Constructors Inc., 2270 W. Bates Ave., Englewood, CO 80110, 303 762-1554; r. 4672 S. Hoyt St., Littleton, CO 80123, 303 979-1837.

FRARY, Mrs. Bart, (Elaine R. Thorson); '62; Clinical Therapist; Naples Research & Counseling Ctr., 9001 E. Tamiami Tr., Naples, FL 33962, 813 775-4500; r. 130 Tahiti Cir., Naples, FL 33962, 813 394-0024.

FRAZIER, Mrs. Judith D.; '69 BS; r. 1649 29th Ave., Oakland, CA 94601, 415 535-0278.

FRAZIER, Kristin M.; '81 BA; r. 47 Fairview Dr., Fairview Heights, IL 62208, 618 397-5406.

FRAZIER, Oliver B.; '71; r. 900 Riverside, #201, Monroe, LA 71201.

FRAZIER, Stephen R.; '83 BA; Leasing Exec.; Maurin-Ogden Inc., 460 Broadway St., New Orleans, LA 70118, 504 861-8185; r. 830 6th St., New Orleans, LA 70115, 504 899-3791.

FRAZIER, William H.; '73; VP, Corp. Finance; Lovett Mitchell Webb, 1300 Main St., Ste. 250, Houston, TX 77002; r. 10707 Burgoyne, Houston, TX 77042, 713 972-1036.

FREDERIC, Donald E.; '42 BSC; VP & Gen. Mgr.; Dantzler Bulk Plant, Inc., POB 1088, Pascagoula, MS 39567, 601 475-0450; r. 803 Buena Vista, Pascagoula, MS 39567, 601 762-1046.

FREDERIC, Dr. Gerard J.; '42; r. 3009 Southwood Rd., Pascagoula, MS 39567, 601 769-1629.

FREDERICK, J. A.; '52 BS; Pres.; Frederick Packaging Inc., 3330 N. 105th St., Milwaukee, WI 53222, 414 774-0174; r. Same, 414 774-0567.

FREDERICKS, John; '51; r. 22 Hillside Ave., Haverstraw, NY 10927.

FREDERICKS, John J.; '74 BSC; Accountant; Morrison & Smith CPA's, POB 374, Mobile, AL 36601, 205 433-3934; r. 2570 Oak Harbor Dr., Mobile, AL 36609, 205 666-3861.

FREDRICKS, Ms. Mary T.; '75 BA; Corporate Secy./Treas.; Southland Electrical Supply Co., Inc., 215 E. Jefferson St., Louisville, KY 40202, 502 587-6671; r. 708 Indian Ridge Rd., Louisville, KY 40207, 502 895-7506.

FREEDMAN, Ms. Sandra Elaine, (Sandra Elaine Hogue); '68; Exec. Recruiter; Riotto-Jones Assoc., 535 Fifth Ave., Ste. 1001, New York, NY 10017, 212 697-4575; r. 575 Carlton Pl., Brooklyn, NY 11238.

FREEMAN, John D.; '59; Mgr., Technical Sales; Southeast Newspaper Co., 6400 Powers Ferry Landing, Ste. 430, Atlanta, GA 30339, 404 955-7722; r. 5531 Reston Ct., Dunwoody, GA 30338, 404 396-2495.

FREEMAN, Mary '64 (See Mrs. James M. Lane).

FREEMAN, Richard B.; '69 AB; Retired; r. 2 Taft Road Ln., Cincinnati, OH 45206, 513 961-4134.

FREEMAN, Mrs. Roberta H., (Roberta H. Hooe); '78 BA; Retired; r. 3126 Medinah Cir., Lake Worth, FL 33467, 305 964-2049.

FREEMAN, Rev. Warren E., SJ; '49 BA; Pastor; St. Ann's Church, 310 N. Olive, West Palm Beach, FL 33401, 305 832-3757; r. Same.

FREITAS, M. Vitsi '63 (See Mrs. James Benjamin).

FRENTZ, Stuart J.; '70 BA; Student; Yale Law School, New Haven, CT 06520; r. 409 Fountain St., New Haven, CT 06515, 203 397-0898.

FRENTZ, Mrs. Stuart J., (Margaret E. (Mugs) Zinn); '70 AB; Homemaker; r. 409 Fountain St., New Haven, CT 06515, 203 397-0899.

FRESQUEZ, Bernardo; '65; Teacher; Big Ben Jr. College, Moses Lake, WA 98837; r. 501 Boree Rd., El Paso, TX 79940, 915 859-7042.

FREUND, Catherine E. '71 (See Mrs. Catherine F. Kinsman).

FREW, Mrs. James E.; '65 BS; r. 26 Clover Ln., Randolph, NJ 07869, 201 895-3802.

FREY, Amy L.; '81; Waitress; Que Sera, 3636 St. Charles Ave., New Orleans, LA 70115, 504 897-2598; r. 1101 Bordeaux, New Orleans, LA 70115, 504 895-2768.

FREY, Elizabeth A. '71 (See Mrs. Fritz G. Koether).

FREY, Joanne C. '71 (See Ms. Joanne F. Guinchard).

FREY, Mary Anne '75 (See Mrs. Mary Anne Schindler).

FREY, Ruth M. '73 (See Mrs. Bryan J. Bertucci).

FREY, William T.; '61; Commercial Sales Rep.; N.J. Gaubert, 1201 St. Patrick Hwy., Thibodaux, LA 70301; r. 4909 Senac, Metairie, LA 70003, 504 446-5445.

FREYBERG, Edward J.; '38; r. 1037 Barbara St., Jacksonville, FL 32207.

FRIAR, Michael W.; '65 BSC; Sales Mgr.; Heckett Engineering, POB 5, Provo, UT 84602, 801 225-0373; r. 3428 Magic View Dr., Salt Lake City, UT 84121, 801 943-5121.

FRICK, Michael F.; '67 BS; Acct.; Saltmarsh, Cleaveland & Gunn, 900 N. 12th Ave., Gulf Breeze, FL 32561, 904 534-1351; r. 702 Southern Ct., Gulf Breeze, FL 32561, 904 932-7098.

FRIEDHEIM, J. M.; '53; r. 5301 Calle Bosque, Tucson, AZ 85718.

FRIEDHEIM, Louis W.; '61; Real Estate Dev.; P.F. West, 3839 SW Temple St., Salt Lake City, UT 84115, 801 261-1888; r. 6480 S. Rothmoor Dr., Salt Lake City, UT 84121, 801 277-1227.

FRIEDHOFF, Anton F.; '35; Retired; r. 113 Item Ave., Mobile, AL 36607, 205 479-4431.

FRIEDHOFF, Faye '61 (See Mrs. J.T. Coker).

FRIEDMAN, Mary Lynne, JD; '70 BS; Atty-at-Law; Chaffe, McCall, Phillips, Toler & Sarpy, 1500 First NBC Bldg., New Orleans, LA 70112, 504 568-1320; r. 5908 Louisville St., New Orleans, LA 70124, 504 482-7618.

FRIEDRICHS, Christopher C.; '54; Landscape Architect, 1203 Bourbon St., New Orleans, LA 70116, 504 524-4988; r. Same.

FRISCIA, Mrs. Dominic, (Victoria Ferniany); '60; Homemaker; r. 1206 Alameda Ave., Clearwater, FL 33519, 813 726-8702.

FRISCIA, Dominic; '59 BSC; Dir. - Relig. Educ.; Espiritu Santo Church, Safety Harbor, FL 33572; r. 1206 Alameda Ave., Clearwater, FL 33519, 813 726-8702.

FRISCIA, Pat F.; '54; r. 125 96th St., Brooklyn, NY 11209.

FRITSCH, Patricia E.; '79; r. 4 Kil Mar Woods, Belleville, IL 62223.

FRITZ, Kathleen '57 (See Mrs. George A. Ulma).

FROELICH, Jerome J., Jr.; '65 BS; Atty., 2 Peachtree St., 1st Atlanta Twr., Atlanta, GA 30383, 404 659-7105; r. 1373 Colony Dr., Marietta, GA 30067, 404 998-9907.

FROMHART, Rev. A. J.; '68; r. 6363 Saint Charles Ave., New Orleans, LA 70118.

FROMHOLD, Mary Ann '63 (See Mrs. Edwin P. Brannan).

FROST, John A.; '60; r. 1960 Lincoln Park W., Apt. 2007, Chicago, IL 60614, 312 528-9309.

FRUGE, Bernard C., MD; '48; Pediatrician, 1000 Nile St., Eunice, LA 70535, 318 457-9355; r. 350 N. 6th St., Eunice, LA 70535, 318 457-7134.

FRUGE, Jack; '44; Pres.; Evangeline Bank & Trust, Ville Platte, LA 70586, 318 363-5541.

FRUGE, James; '46; Territory Mgr.; Certainteed Corp., POB 176, Ville Platte, LA 70586; r. Same, 318 363-3778.

FRYE, Patrice; '81; r. 308 Armand Dr., Saraland, AL 36571, 205 675-2964.

FRYER, Walter D., Jr.; '58; International Paper Co., 501 Bel Air Blvd., Mobile, AL 36606, 205 470-4649; r. 4920 Janice Dr., Mobile, AL 36618, 205 342-7273.

FUCHS, Edwin M., MD; '50 BS; Pres.; Edwin M. Fuchs, MD, PC, 1477 Louisiana Ave., New Orleans, LA 70115, 504 899-2734; r. 2327 Valmont St., New Orleans, LA 70115, 504 891-8595.

FUCHS, James A.; '74; r. 6105 Brandy Run Rd., Mobile, AL 36608, 205 344-2529.

FUCHS, Mrs. James A., (Marsha A. Terry); '75; Real Estate Broker; Roberts Brothers-Spring Hill Ofc., Mobile, AL 36608, 205 344-2335; r. 6105 Brandy Run Rd., Mobile, AL 36608, 205 344-2529.

FUCHS, Mary B. '81 (See Mrs. Mary F. Brown).

FUCICH, Mrs. Linda G., (Linda C. Grubbs); '65; r. 1000 Dauphin St., Mobile, AL 36604, 205 432-0842.

FULLER, Michael W.; '81; r. 240 N. Country Club Dr., Atlantis, FL 33462.

FULLER, Paul E.; '80; r. Toolen Hall, Spring Hill Clg., Mobile, AL 36608.

FULLER, Mrs. Paul E.; '80; r. Toolen Hall, Spring Hill Clg., Mobile, AL 36608.

FULLTON, James H.; '36; Retired; r. 2435 River Forest Dr., Mobile, AL 36605, 205 479-8411.

FULMER, Roger K.; '67 BS; Professional Engr.; US Army Corps of Engineers, Saint Joseph St., Mobile, AL 36609; r. 4246 Raines Dr., Mobile, AL 36609, 205 661-1437.

FULTON, Mrs. Eugene T.; '64 BA; r. 4654 E. Pinewood, Mobile, AL 36618.

FULTON, Frank B.; '57 BS; Supervisory Chemist; Firestone Synthetic Fibers Co., Main St., Hopewell, VA 23860, 804 541-2012; r. 313 Warsaw Ave., Hopewell, VA 23860, 804 458-8196.

FUMRALL, Mrs. Kurt, (Martha McAnany); '80 BA; Admin. Asst.; Tulane Medical School, 1430 Tulane Ave., New Orleans, LA 70112, 504 588-5601; r. 2144 Robin St., New Orleans, LA 70122, 504 282-0460.

FUNDINGER, Gretchen; r. 12 McPhillips Ave., Mobile, AL 36604.

FUNK, Michael J.; '70; r. POB 4118, Fairview Sta., Espanola, NM 87533.

FUNKE, Jean L.; '81; r. 8350 Placid Dr., Mobile, AL 36608.

FUQUAY, Eugene W., JD; '63 BSC; Atty., 601 Mountain Dr., Birmingham, AL 35206, 205 836-9033; r. Same.

FURMAN, Rev. Walter L., SJ; '43; St. Joseph's Church, 808 Springhill Ave., Mobile, AL 36602, 205 432-4218; r. Same.

G

GABELLY, John J.; '51 BS; Teacher; Woodlawn Regional Catholic School, 61 Hope St., Pawtucket, RI 02860, 401 723-3759; r. 7 Howard Ave., Pawtucket, RI 02860, 401 725-8903.

GABRIEL, Phillip, Jr.; '62 BSC; Owner - Pres.; Diamond Dealers Exchange Inc., 210 Baronne St., Ste. 800, New Orleans, LA 70112, 504 522-5075; r. 6924 Lake Willow Dr., New Orleans, LA 70126, 504 241-4727.

GADAMS, Michael F.; '84 BS; Product Mgr.; Frito-Lay, Inc., Irving, TX 75061; r. 5557 Alpha Rd., Apt. 1083, Dallas, TX 75240, 214 991-5536.

GADAMS, Nancy '82 (See Mrs. Nancy G. Michaelis).

GAERIG, Eugene C.; '64 BS; Atty.; Calhoun, Phelan & Gaerig, 100 N. Main, Ste. 3310, Memphis, TN 38103, 901 522-8443; r. 269 Woodmont Dr., Memphis, TN 38117, 901 685-1950.

GAFFORD, Rev. Robert F., SJ; '42; r. 602 S. Oregon St., El Paso, TX 79901.

GAIENNIE, Anna Jane, (Anna Jane Brinkhaus); '61; Secy./Treas.; Gaiennie Lumber Co., Opelousas, LA 70570; r. 1670 Wilson Dr., Opelousas, LA 70570, 318 948-8136.

GAIENNIE, George C.; '47; Farmer, POB 36, Lecompte, LA 71346, 318 776-9422; r. Same.

GAIENNIE, Richard M.; '55; Pres.; Gaiennie Lumber Co., Opelousas, LA 70570; r. 1670 Wilson Dr., Opelousas, LA 70570, 318 948-8136.

GAILLARD, Peter P.; '65 BSC; VP; Merchant's National Bank of Mobile, PO Drawer 2527, Mobile, AL 36622, 205 690-1327; r. 1911 Old Shell Rd., Mobile, AL 36607, 205 476-4306.

GAILLARD, Thomas O.; '56; CPA; Hudson, Gaillard & Jones, 214 Saint Michael St., Mobile, AL 36602, 205 433-0496; r. 4120 Woodhill Dr., Mobile, AL 36608, 205 342-4595.

GALES, Sandra '64 (See Mrs. Sandra G. Shapard).

GALINDO, Mrs. Mary Ann, (Mary Ann Nolan); '76 BS; Programmer, Analyst; Information Processing Corp., 1720 Interfirst II, Dallas, TX 75270, 214 744-5638; r. 4726 Fallon Pl., Dallas, TX 75227, 214 381-7520.

GALLAGHER, Mrs. Betty; '53; r. 143 Bon Air, Jackson, MS 39209.

GALLAGHER, Mrs. Janet M., (Janet L. Meunier); '76 BS; Homemaker; r. 807 N. Briarcliff Cir., Maryville, TN 37801, 615 984-3863.

GALLAGHER, John S.; '69 BS; VP; ICM Mortgage Corp., 14100 Palmetto Frontage Rd., Miami Lakes, FL 33016, 305 556-5711; r. 6311 La Gorce Dr., Miami Beach, FL 33141, 305 861-6811.

GALLAGHER, Margaret A. '81 (See Mrs. Margaret A. Gomez).

GALLAGHER, Mrs. Marita J., (Marita J. Fox); '67 BS; Teacher; North Beach Elementary School, 4100 Prairie Ave., Miami Beach, FL 33140, 305 531-7666; r. 6311 La Gorce Dr., Miami Beach, FL 33141, 305 861-6811.

GALLAGHER, Michael; '62; r. 4100 NE 16th Ter., Ft. Lauderdale, FL 33308, 305 772-2720.

GALLAGHER, Rev. Michael P., SJ; '73 BA; Prof.; Loyola U., School of Law, New Orleans, LA 70118; r. 6363 Saint Charles Ave., New Orleans, LA 70118, 504 865-2011.

GALLAGHER, Michael P., MD; '75 BS; Cardiologist; TN Valley Cardiovascular Assoc., 1101 Tuckaleechee Pike, #7, Maryville, TN 37801, 615 984-3417; r. 807 N. Briarcliff Cir., Maryville, TN 37801, 615 984-3863.

GALLAGHER, Rev. M. W., MD; '62 BA, '63 MA; Resident Phys.; Washington Hosp. Ctr., Internal Medicine Div., Washington, DC 20010, 202 541-6751; r. 18779 Summer Oak Ct., Germantown, MD 20874, 301 972-1045.

GALLE, Gerard P., MD; '74 BS; Asst. Prof., Pediatrics; U. of South Alabama Medical Ctr., 2451 Fillingim, Mobile, AL 36617; r. 503 Oak Ridge Ct., E., Daphne, AL 36526, 205 626-3194.

GALLE, Mrs. J. Thomas, (Mary G. Buschemeyer); '72 BS; Medical Technologist, Louiseville, KY 40207; r. 321 N. Hubbards Ln., Louisville, KY 40207, 502 896-0512.

GALLE, J. Thomas; '72 BA; Claims Rep.; Allstate Insurance Co., POB 7970, Louisville, KY 40222, 502 425-8110; r. 321 N. Hubbards Ln., Louisville, KY 40207, 502 896-0512.

GALLE, Dr. Stanley J., Jr.; '67 BS; Dir.; Denver Emergency Svcs., 1714 Humboldt Ave., Denver, CO 80218, 303 832-3396; r. 500 S. Poplar Way, Denver, CO 80224, 303 388-7595.

GALLIEN, Steven H.; '81 BS; TV Producer; Cable News Network, 1500 Techwood Dr., Atlanta, GA 30305, 404 827-1500; r. 2671 Acorn Ave., Atlanta, GA 30305, 404 237-7120.

GALLIGAN, Dennis J.; '73 BSC; Asst. Controller; Reinforced Earth Co., 1700 N. Moore St., Arlington, VA 22209, 703 527-3434; r. 9203 Honey Creeper Ct., Burke, VA 22015, 703 451-9255.

GALLIGAN, Mrs. Peter J., (Suzanne Donnelly); '70 BA; Homemaker; r. 7219 Yamini Dr., Dallas, TX 75230, 214 369-0107.

GALLIGAN, Peter J.; '69 BSC; VP, Finance & Syndications; HNC Crown, Inc., 5080 Spectrum Dr., Ste. 1115 E., Dallas, TX 75248, 214 991-1955; r. 7219 Yamini Dr., Dallas, TX 75230, 214 369-0107.

GALLINA, Dr. Charles A.; '63; Veterinarian; r. 3299 Foxgate Dr., Memphis, TN 38115, 901 362-6037.

GALLMANN, Richard F.; '59; Owner; Gulf South Sales, POB 1152, Slidell, LA 70459, 504 649-0463; r. 2340 Palmer Ave., New Orleans, LA 70018, 504 866-8725.

GALLO, Deborah A. '80 (See Deborah A. Germany).

GALLO, Matthew; '81; r. 6285 45th St., Vero Beach, FL 32960.
GALLO, Pamela Ann '81 (See Mrs. Patrik T. Wadkins).
GALLONEY, Ms. Claire C.; '81 BS; Mktg. Rep.; National Cash Register Co., 618 Thompson Ln., Nashville, TN 37024, 615 242-5471; r. 6501 Harding Rd., #B29, Nashville, TN 37205, 615 352-0818.
GALVEZ, Regina; '81; r. 12 Calle 2-09 Zona 1, Guatemala, Guatemala.
GALVIN, Mrs. Cynthia A., (Cynthia A. Bowes); '81 BA; Homemaker; r. 1996 Green Glen, Kirkwood, MO 63122, 314 966-6791.
GALVIN, COL Gene G., USA; '64 BS; Chf.-Orthopedic Surg. Svc., Dir.; Res. Trng. Progrm.-Letterman Gen. Hosp., Letterman Army Med. Ctr., Presidio, CA 94129, 415 561-5126; r. 132 27th Ave., San Francisco, CA 94121, 415 221-7259.
GALVIN, Kevin P.; '81 BS; Account Exec.; Merrill Lynch, Inc., 1010 Market St., St. Louis, MO 63101, 314 982-8036; r. 1996 Green Glen, Kirkwood, MO 63122, 314 966-6791.
GAMBEL, C. Lange, III; '84 BA; Foreman; Sharbonnet Construction Co., 5225 River Rd., Harahan, LA 70123, 504 733-8341; r. 231 Glenwood Dr., Metairie, LA 70005, 504 835-6329.
GAMBEL, Charles L., Jr.; '59 BSC; Pres.; General Heating & Air Conditioning Co., 3500 Monticello Ave., New Orleans, LA 70118, 504 488-0826; r. 231 Glenwood Dr., Metairie, LA 70005, 504 835-6329.
GAMBEL, Mrs. Charles L., Jr., (Ellen L. Roe); '59 BSC; Secy., Treas.; General Heating & Air Conditioning Co., 3500 Monticello Ave., New Orleans, LA 70118, 504 488-0826; r. 231 Glenwood Dr., Metairie, LA 70005, 504 835-6329.
GAMBEL, Lorrie '82 (See Mrs. William M. Hall).
GAMBLE, Ellen L. '82 (See Mrs. Ellen G. Hall).
GAMBLE, Gary J.; '78; Owner; Gamble's Car Care, Mobile, AL 36610; r. 1625 Woodley Rd., Mobile, AL 36618, 205 342-9613.
GAMBLE, Mrs. Mary A.; '78 BS; r. Bayou Shores Dr., Rte. 1 Box 408, Coden, AL 36523, 205 873-4666.
GAMP, Leo; '77 BSBA; Treas.; Lighting Services, 731 Dale, Webster Grove, MO 63119, 314 962-5000; r. 962 Elmont Ln., Crestwood, MO 63126, 314 961-5162.
GAMP, Maureen F. '71 (See Mrs. Maureen G. Guzy).
GAMP, Patricia A. '77 (See Mrs. Patricia A. Weber).
GANAWAY, John E.; '71; r. 1503 12th St., S., Birmingham, AL 35205.
GANDY, Earvie L., Jr.; '77; r. 550 Paula Ave., Pensacola, FL 32507.
GANIME, Peter D., MD; '62 BS; Psychiatrist; Montgomery Psychiatric Assoc., 322 W. Johnson Hwy., Norristown, PA 19401, 215 277-5600; r. 335 Garrison Way, Gulph Mills, Conshohocken, PA 19428.
GANNON, Marian E.; '81; r. Box 364, Spring Hill Clg., Mobile, AL 36608.
GANZARAIN, Manuel; '62 BSC; Admin. Mgr.; Walk & Haydel & Assoc., 600 Carondelet St., New Orleans, LA 70130, 504 596-3423; r. 13026 Laval St., New Orleans, LA 70129, 504 254-0122.
GARBANATI, Dr. Dennis A.; '67 BS; Computer Designer; Calcomp, Inc., 2411 W. La Palma, Anaheim, CA 92801, 714 821-2011; r. 23946 Oswego, El Toro, CA 92630, 714 855-9687.
GARBER, Rev. Stephen A., SJ; '48; St. Joseph Prep., 18 Thompson St., Philadelphia, PA 19121, 215 978-1950.
GARBIN, Frank G., Sr., MD; '51 BS; Phys./Owner; Ocean Springs Medical & Surgical Clinic, 1200 Washington Ave., Ocean Springs, MS 39564, 601 875-7751; r. 102 La Branche, Ocean Springs, MS 39564, 601 875-3797.
GARCIA, Andrew; '50 BS; Atty., 910 NW 22nd St., Key Biscayne, FL 33127, 305 324-0546; r. 590 Ocean Dr., Key Biscayne, FL 33149, 305 361-5569.
GARCIA, Juan Carlos; '75; r. DDE AMC Box 386, Ft. Gordon, GA 30905.
GARCIA, Robert E.; '62 BS; General Mgr.; Mercap, S.A., Apartado 361, Guatemala 1, Guatemala; r. Avenida Americas 20-22, Guatemala 13, Guatemala.
GARDNER, Deborah J. '76 (See Mrs. Deborah J. Tinsley).
GARDNER, Dolores S. '75 (See Mrs. Dolores S. Quiovers).
GARDNER, Francis A.; '64 BS; Plant Mgr.; International Paper Corp., Oak Ln. & Providence Rd., Aldan, PA 19018, 215 622-6666; r. 508 Scott Ln., Wallingford, PA 19086, 215 876-6670.
GARIN, Mark M., Sr.; '58 BSC; Asst. Staff Engr.; General Motors Corp., 30009 Van Dyke, Warren, MI 48090, 313 492-7842; r. 2052 Winchester Rd., Rochester, MI 48063, 313 652-2360.
GARIN, Mrs. Virginia C., (Mary Virginia Collins); '61; Homemaker; r. 2052 Winchester Rd., Rochester, MI 48063, 313 652-2360.
GARLAND, Brian P.; r. 990 L. Springboro Rd., Springboro, OH 45066.
GARNER, James W.; '56 BSBA; Mgr., Employee Relations; Union Carbide Corp., Mobile, AL 36611, 205 457-8611; r. 1279 Spring Valley Dr., Mobile, AL 36609, 205 661-2650.
GARRABRANT, Peter B.; Student; Spring Hill Clg., Mobile, AL 36608; r. 5406 Spangler Ave., Bethesda, MD 20816, 301 229-6067.
GARRAWAY, James A.; '52 BS; Account Mgr.; National Cash Register Co., 201 Gunn Rd., Montgomery, AL 36117, 205 277-3260; r. 224 Pierce St., Montgomery, AL 36109, 205 277-0678.
GARRETT, Freddie, Jr.; '79; r. POB 982, Bristol, VA 24201, 703 628-2556.
GARRIGA, Antonio; '51; r. 205 Puerto Campeche St., Hato Rey 00919, Puerto Rico, 8097515104.
GARRISON, Kenneth J.; '53 BS; Physics Teacher; Academy of the Holy Angels, 315 Hillside Ave., Demarest, NJ 07627, 201 768-7822; r. 21 Wisner Rd., Warwick, NY 10990, 914 986-8396.
GARST, John T.; '70 BS; Teacher; De Lasalle HS, New Orleans, LA 70115, 504 895-5717; r. 2924 Palmyra St., New Orleans, LA 70119, 504 821-7577.
GARSTANG, Margaret L. '67 (See Mrs. Margaret L. Cook).
GARVEY, Mrs. Stephanie S.; '76; r. 3019 Short St., New Orleans, LA 70118.
GARVIE, Mrs. Martha B., (Martha Bass); '64 BS; Homemaker; r. 102 Windover Ave., Vienna, VA 22180, 703 281-5633.
GARVIE, William H.; '64 BA; Agent; FBI, Washington, DC 20002; r. 102 Windover Ave., Vienna, VA 22180, 703 281-5633.
GARVIN, Dr. Joseph Phillip; '56 BS; Cardiologist; Internal Medicine Assoc., 9 San Juan Dr., Salinas, CA 93901, 408 758-3838; r. Same, 408 424-4659.
GARZA, Sonia L.; '81; r. 5858 Montfort Rd., Mobile, AL 36608.
GASSER, Dr. Raymond F.; '59; r. Rte. 5, Box 83 G, Covington, LA 70433, 504 466-6322.
GASSIE, Joseph F.; '42; Pres.; Emery-Richardson Inc., Ft. Lauderdale, FL 33339, 305 772-1440; r. 3721 NE 28th Ave., Lighthouse Point, FL 33064, 305 941-7664.

GASTON, Mrs. Owen Y., Jr., (Anne Reus); '70 BS; Homemaker; r. 4275 Taurus Dr., Mobile, AL 36609, 205 666-3784.

GATES, William J.; Postal Clerk; US. Postal Service, 250 St. Joseph St., Mobile, AL 36603, 205 694-5926; r. 207 Anderson Rd., Saraland, AL 36571, 205 675-4972.

GAUDET, Ms. Lydia Smith; '80 BS; Public Asst. Spec.; State of Florida, POB 12644, Pensacola, FL 32574, 904 435-3100; r. 5454 Thornhill Rd., Pensacola, FL 32503, 904 477-8316.

GAUL, Richard J., PhD; '50 BS; Prof. of Chemistry; John Carroll U., Cleveland, OH 44118, 216 491-4241; r. 2365 Fenwood Rd., University Heights, OH 44118, 216 321-2819.

GAUTIER, Mrs. Lynda J., (Lynda D. Jane); '67 BS; CPA; Lynda J. Gautier, CPA, 2810 Washington Ave., Pascagoula, MS 39567, 601 762-2543; r. Same.

GAUVEY, Judith '63 (See Mrs. Judith MacLellan).

GAUVEY, Mary Jane '65 (See Mary Jane Gauvey Debay).

GAVIN, Henry F.; '49 BA; Retired; r. 1 Dalston Cir., Lynbrook, NY 11563, 516 593-4779.

GAYLE, Adolph B.; '59 BS; Risk Mgmt. Ofcr.; King Cnty., 500 4th Ave., King Cnty Admin Bldg, Seattle, WA 98104, 206 344-3426; r. 8806 Lorraine Ave., S., Tacoma, WA 98409, 206 582-0821.

GAZZIER, Patrick O.; r. POB 401, Bayou La Batre, AL 36509.

GEAREN, Dr. Peter F.; '70 BA; Asst. Prof. of Orthopedic Surg.; U. of Florida, Box J246, Jay Hillis Miller Hlth., Gainesville, FL 32610, 904 392-4251; r. 2800 SW 1st Way, Gainesville, FL 32601, 904 373-1781.

GEARY, Mrs. John V., (Lea Hackmeyer); '71 BS; Homemaker; r. 6212 Burntwood Dr., S., Mobile, AL 36609, 205 661-9495.

GEARY, John V.; '67 BSC; Pricing Mgr.; Teledyne Continental Motors, POB 90, Mobile, AL 36601, 205 438-3411; r. 6212 Burntwood Dr., S., Mobile, AL 36609, 205 661-9495.

GEARY, Dr. Leo P.; '30; Retired; r. 304 E. Indian Creek Dr., Mobile, AL 36607, 205 473-7146.

GEARY, Dr. Leon W.; '65; Phys.; r. 2712 Old Sugar Rd., Durham, NC 27707, 919 493-4785.

GEARY, Dr. Patrick J.; '70 AB; Assoc. Prof.; U. of Florida, Gainesville, FL 32611, 904 392-0271; r. 10 SW 23rd Dr., Gainesville, FL 32607, 904 378-9267.

GEARY, Thomas J., DDS; '40; 2408 Government St., Mobile, AL 36606, 205 478-6218; r. 1162 Skyland Cir., Mobile, AL 36609, 205 666-7569.

GEBHARDT, H. Ward; '49 BS; Dir. of International Marketing; WYSE Technology, 3040 N. 1st St., San Jose, CA 95134, 408 946-3075; r. 238 Eleanor Dr., Woodside, CA 94062, 415 369-9541.

GECI, Philip A.; '84 BA; Radio Announcer; WMML Radio, 1257 Springhill Ave., Mobile, AL 36604, 205 438-4514; r. 1255 Baylor Dr., Mobile, AL 36618, 205 344-2409.

GEER, Vasco R., Jr.; '38 BS; Retired; r. 30 Alverson Rd., Mobile, AL 36608, 205 633-4225.

GEHR, Gus; '40 BSC; Retired; r. 121 Athania, #108, Metairie, LA 70001, 504 833-2686.

GEIL, Roger J.; '53; Exec. VP; Merchants National Bank, Mobile, AL 36622, 205 690-1302; r. 4125 Woodhill Dr., Mobile, AL 36608, 205 342-9296.

GEISSLER, Ms. Christy O., (Christy A. Omohundro); '81 BSC; Student; Vanderbilt U., Nashville, TN 37203; r. 1519 Old Hillsboro Rd., Franklin, TN 37064, 615 794-7152.

GELINEAU, Kenneth M.; '57; Customer Serv. Mgr.; Scott Paper Co., Bay Bridge Rd., Mobile, AL 36610, 205 456-1585; r. 6208 Parkbrook Dr., Mobile, AL 36608, 205 342-2448.

GELLER, Mrs. Dorothy; '66; r. CDAAC Wertheim Sub. Com., APO, New York, NY 09047.

GENEST, A. Stephen, MD; '53 BS; Neurosurgeon; Los Gatos Neurosurgical Clinic Inc., 15899 Los Gatos-Almaden Rd, Ste 5, Los Gatos, CA 95030, 408 358-1815; r. 15901 Ravine Rd., Los Gatos, CA 95030, 408 354-0687.

GENEST, Bernard H.; '62 BA; Pres.; B.H. Genest & Assoc. Inc., 100 Wood, S., Iselin, NJ 08830, 201 494-2902; r. 19 Tahoe, Vlg. 2, New Hope, PA 18938, 215 862-5073.

GENTRY, Herbert C., DDS; '57; Kissimmee, FL 32741, 305 847-3285; r. 2370 Sue Dr., Kissimmee, FL 32741.

GENTRY, Randy E.; '79; r. 6 S. Windy Hill Cir., Mobile, AL 36619, 205 661-2186.

GENTZKOW, Stephen G.; '71; r. 5402 S. Heather Dr., Tempe, AZ 85283.

GEOGHEGAN, LTC Malcolm H., USA(Ret.); '51 AB; Retired; r. 105 E. Daugherty Ave., Bardstown, KY 40004, 502 348-6556.

GEORGE, Elbert S.; '64 BS; Intelligence Rsch. Spec.; Defense Intelligence Agency, Washington, DC 20301; r. 15311 Iris Ln., Dumfries, VA 22026, 703 680-2625.

GEORGE, John E., III; '83 BS; Chemist; Watcon, Inc., 2215 S. Main, South Bend, IN 46613, 219 287-3397; r. 1006 Lincoln Way, W., South Bend, IN 46616, 219 287-4756.

GEORGE, Kathleen A. '65 (See Mrs. Louis A. Mezrano).

GEORGE, Lisa R.; '81; r. 3205 Lloyds Ln., #R3, Mobile, AL 36609.

GEORGE, Madeleine C. '65 (See Ms. Madeleine C. Macrum).

GEORGE, Rev. William L., SJ; '66 AB; Asst. to Pres.-Fed. Relations; Georgetown U., Jesuit Community, Washington, DC 20057, 202 625-3706; r. Same, 202 625-4871.

GEPPERT, Elaine Marie '79 (See Mrs. C. Adrien Bodet, III).

GERAGHTY, Mary J.; '75; r. 5000 Winding Branch Dr., Dunwoody, GA 30338.

GERAKINES, Terrie, (Terrie Davidson); '77 BS; Student; Louisiana State U., Baton Rouge, LA 70815; r. 9733 Van Dr., Baton Rouge, LA 70815, 504 928-5916.

GERALD, Norman S., Jr.; '58; Territory Mgr.; Hoffmann La Roche, Inc., 1204 Peabody Dr., Mobile, AL 36618, 205 344-1466; r. Same.

GERHAM, Francis J., Jr.; '78; r. 10267 Quail Covey Rd., Boynton Beach, FL 33436.

GERMANS, Mrs. Wouter F.; '59; r. 1709 Campbell Ave., Thousand Oaks, CA 91360.

GERMANY, Deborah A., (Deborah A. Gallo); '80 BSC; Mgr.; Hausmann's Jewelers, 200 Broadway, Ste. 123, New Orleans, LA 70118, 504 866-8666; r. 7706 Kenmore Dr., Harahan, LA 70123, 504 737-3360.

GERWING, Mrs. Fred L., (Maria Imorde); '69 BA; Sr. VP; Liberty Natl. Bank, Louisville, KY 40202; r. 6610 Falls Creek Rd., Louisville, KY 40222, 502 425-3462.

GETTELFINGER, Betsy '69 (See Mrs. Betsy G. Durant).

GETTYS, Ms. Catherine Ashe; '70 AB; Teacher; Cedar Bluff Middle School, Cedar Bluff Rd., Knoxville, TN 37923; r. 920 Frances St., Knoxville, TN 37916, 615 522-8943.

GETTYS, Mary B.; '75; r. Rte. 1, Tooles Bend Rd., Concord, TN 37720.

GIANNA, Mrs. Dominic J.; '69 BS; Public Relations Dir.; New Orleans Tourist & Convention Comn., 334

Royal St., New Orleans, LA 70130, 504 566-5011; r. 8306 Pritchard Pl., New Orleans, LA 70118, 504 866-5178.

GIANOTTI, Francis B.; '25; r. POB 172, Pendleton, OR 97801, 503 276-6413.

GIBBONS, Charles H.; '58 BSC; Sr. VP; First National Bank of Mobile, 31 N. Royal, Mobile, AL 36621; r. 4160 Holly Springs Dr., Mobile, AL 36609.

GIBBONS, H. Eugene; '55 BS; Partner; Gibbons, Dees & Allen, 808 Western American Dr., Mobile, AL 36609, 205 343-9120; r. 2901 Grant St., Mobile, AL 36606, 205 478-4375.

GIBBONS, Thomas P.; '53 BA; Guidance Couns.; Holy Trinity HS, Hicksville, NY 11802; r. 32 Merrivale Dr., Hauppauge, NY 11788, 516 979-0578.

GIBBONS, Walter T.; '32; Retired; r. 2931 Sharon Hill Cir., Nashville, TN 37215, 615 292-9614.

GIBLIN, Ann D. '74 (See Mrs. Ann G. Reimer).

GIBLIN, Elizabeth J.; Merchandiser; Marketing Specialists, Inc., 700 Montlimar Park, Mobile, AL 36609, 205 661-8648; r. 6001 Old Shell Rd., Apt. P-122, Mobile, AL 36608, 205 342-7556.

GIBSON, Mrs. Dewey, Jr., (Margaret M. Fagan); '55 BS; Amateur Artist, 15 Buerger Rd., Mobile, AL 36608, 205 342-5267; r. Same.

GIBSON, Dewey, Jr.; '55; Dir. of Pharmacy; Springhill Memorial Hosp., 3719 Dauphin St., Mobile, AL 36608, 205 344-9630; r. 15 Buerger Rd., Mobile, AL 36608, 205 342-5267.

GIBSON, Elmer W.; '65 BS; Exec. VP; Temperature Engr. Corp., 14th & McGee St., Kansas City, MO 64106, 816 421-0240; r. 1821 S. Clairborne, Olathe, KS 66062, 913 782-3531.

GIBSON, John T.; '60; Dir. of Advanced Creative Planning; Batten, Barton, Durstine, Osborne, Inc., Detroit, MI 48106, 313 355-7300; r. 6070 Meyers Rd., Brighton, MI 48116, 313 227-5534.

GIBSON, Ms. Judith E.; '68 AB; English Teacher/Dept. Co-Chmn.; McGill Toolen HS, 1501 Old Shell Rd., Mobile, AL 36604, 205 432-0784; r. 3920 Berwyn Dr., S., Apt. 120, Mobile, AL 36608, 205 344-0505.

GIBSON, Mrs. Theresa Lane, (Theresa Lane); '81; RN; Aurora Presbyterian Hosp., Aurora, CO 80011, 303 360-3389; r. 1091 Cimarron Cir., Apt. 306, Aurora, CO 80011, 303 340-3648.

GIDDENS, Bert J.; '60; r. 702 Myrtlewood Dr., Jackson, MS 39204, 601 372-9375.

GIDDINGS, Mrs. Louise R.; '60; r. 5387 Kings Hwy., Brooklyn, NY 11203.

GIDEL, Johanna K. '72 (See Mrs. Johanna G. Pinkowski).

GIDEON, Carolyn P.; '57 BS; Quality Control Reviewer; State of Alabama Pensions & Securities, 4324 Mid Most Dr., Mobile, AL 36609, 205 690-6594; r. 2522 Oak View Dr., Mobile, AL 36606, 205 473-3235.

GIDEON, Elizabeth D. '70 (See Mrs. Elizabeth G. Schramm).

GIDEON, Richard P.; '50 BS; Admin. Asst.; US Senator Jerimiah Denton, 516 Hart Senate Ofc. Bldg., Washington, DC 20510; r. 323 Maryland Ave., NE, Apt. 2, Washington, DC 20002, 202 546-0707.

GIDION, Mary '56 (See Mrs. John L. Sullivan).

GIEB, Hal G.; '63; Program Dir.; Summit Oaks Ctr., POB 57, Laneville, TX 75667, 214 863-5394; r. 101 Garden Club Dr., Overton, TX 75684, 214 834-6800.

GIEB, Mrs. Hal G., (Corine M. Kuhler); '65; Teacher's Aide; Overton Elem. Sch., 501 E. Henderson, Overton, TX 75684, 214 834-6144; r. 101 Garden Club Dr., Overton, TX 75684, 214 834-6800.

GIER, Robert E.; '52; r. Rte. 5, Box 325, Lockport, IL 60441.

GIFFIN, Carl E., III; '81 BS; Sr. Sales Cnslt.; Math Box, Fairfax, VA 22032, 703 691-8600; r. 910 Meadow Lanes, W., Vienna, VA 22180, 703 281-1087.

GILBERT, E. A. (Buddy), Jr.; '54 BA; Owner; Investment Management, 9424 Amberton, Dallas, TX 75243, 214 234-3413; r. Same.

GILBERT, James R., Jr.; '52 BSC; Retired; r. 20 N. Julia St., Mobile, AL 36604, 205 433-7227.

GILBERT, James W., III, DDS; '69 BS; 13431 Tigerbend Rd., B., Baton Rouge, LA 70817, 504 292-4160; r. 6123 Hickory Ridge Blvd., Baton Rouge, LA 70817, 504 292-3063.

GILBERT, Wendell N., Sr., MD; '68; 725 Harvard Dr., Owensboro, KY 42301, 502 926-9966; r. 3525 Hickory Ct., Philpot, KY 42366, 502 729-2912.

GILCHRIST, Mrs. Katherine W., (Katherine W. Weidner); '74; Mgr.; Ernst & Whinney, 1800 Peachtree Ctr., S. Tower, Atlanta, GA 30303, 404 658-9400; r. 127 Roe Hampton Ln., Stone Mountain, GA 30087, 404 923-7668.

GILL, Ellen '72 (See Mrs. Ellen G. Fitzgerald).

GILL, Ms. Kathryn A.; '75 BA; Acting Exec. Dir.; United Cerebral Palsy of Mobile, POB 7008, Mobile, AL 36607, 205 479-1234; r. 8 Crenshaw St., Mobile, AL 36606, 205 478-4749.

GILL, Loucinda E.; '83 BS; r. 4207 Burma Rd., Mobile, AL 36609, 205 661-3813.

GILL, May E. '45 (See Mrs. Mary Gill Carlin).

GILL, Walter R., Jr.; '57 BSC; Retailer; Velveder Five & Ten, 410 N. Federal Hwy., Boynton Beach, FL 33435, 305 732-9979; r. 933 Chapel Hill Blvd., Boynton Beach, FL 33435, 305 732-2181.

GILLENWATER, J. Price, III; '83; VP; The Quapaw Co., Inc., 39 Huntington, Little Rock, AR 72207, 501 664-5245; r. Same.

GILLIGAN, George A.; '63 BS; Chief of Material; US Dept. of Defense, Kelly AFB, TX 78241, 512 925-6041; r. 6018 Winterhaven St., San Antonio, TX 78239, 512 657-0945.

GILLIN, Hon. Edward G.; '47; r. 1018 Nashville Ave., New Orleans, LA 70015.

GILLIS, Hon. John H.; '45; Judge; Michigan Court of Appeals, 900 First Federal Bldg., Detroit, MI 48226, 313 256-2785; r. 9 Colonial Rd., Grosse Pointe Shores, MI 48236, 313 886-1255.

GILLIS, Hon. Joseph A.; '43; Judge; Recorder's Court, 1441 Saint Antoine, Detroit, MI 48226, 313 224-2447; r. 17556 Muirland Ave., Detroit, MI 48221, 313 341-0991.

GILLIS, Philip A.; '46; Atty., 20480 Vernier Ave., Harper Woods, MI 48225, 313 882-0700; r. 1238 Kensington Ave., Grosse Pointe, MI 48230, 313 882-0700.

GILLY, Norbert S., Jr.; '49 BSC; r. 613 N. Sibley St., Metairie, LA 70003, 504 467-5697.

GILLY, Rev. Sidney J., SJ; '45 AB; Assoc. Pastor; Diocese of Charleston (St. Andrews), 503 37th Ave., N., Myrtle Beach, SC 29578,-803 448-5930; r. Same.

GILROY, James F., PhD; '59 BS; Chmn., Math. & Computer Sci. Dept.; Coppin State Clg., Baltimore, MD 21216; r. 603 Lennox St., Baltimore, MD 21217, 301 462-4587.

GINN, Leo F., Jr.; '64; r. 1270 Lamb Dr., Gulf Breeze, FL 32561, 904 932-7530.

GINN, Mrs. Leo F., Jr.; '65; r. 1270 Lamb Dr., Gulf Breeze, FL 32561, 904 932-7530.

GIOIA, Susan M.; '84 BA; Brokerage Oper. Coord.; Landmark Investment Service, 8866 Ladue Rd., St. Louis,

MO 63124; r. 10632 Meath Dr., St. Louis, MO 63123, 314 842-1509.

GIOSCIA, Victor J.; '52 PhD; Educator; Werner, Erhard & Assoc., 765 California St., San Francisco, CA 94108, 415 391-9911; r. 2711 Octavia St., # 402, San Francisco, CA 94123, 415 563-1028.

GIRADO, Oscar D.; '74; r. 120 Broadway, Ste. 1102, New York, NY 10271.

GIRBY, Marshall A., III; '84; Owner; Girby Farms Co., 4616 Andrews Rd., Mobile, AL 36619, 205 661-0211; r. Same.

GIROD, Morton K.; '51 BSC; Secy. & Treas.; Jimmy Stein Motor Lines, Inc., POB 2286, Mobile, AL 36652, 205 452-1672; r. Rte. 1, Box 162, Theodore, AL 36582, 205 973-2718.

GIRONE, Diana L.; '81; r. 1811 Lakeshore Dr., Fayetteville, NC 28305.

GIULI, John F.; '41; r. 1416 Pineridge Dr., Gulf Shores, AL 36542.

GJORDING, Rev. C. N., SJ; '66; r. Casa Cural, Remedios-Chiriqui, Panama.

GLADDEN, Janie C. '74 (See Mrs. B. R. (Skip) Corrigan, Jr.).

GLADNEY, C. Ben, Jr.; '55 BSC; Retired; r. 6606 Old Shell Rd., Mobile, AL 36608, 205 343-4258.

GLASS, Michael J.; '67; r. 919 Society Hill, Cherry Hill, NJ 08003.

GLAVEY, Dennis M.; '66 BS; VP; Chase Manhattan Bank, 80 Pine St., New York, NY 10081, 212 552-6008; r. 726 Shelby Ln., River Vale, NJ 07675, 201 391-4559.

GLAVEY, Maureen V. '71 (See Mrs. Maureen G. Goodwin).

GLAZNER, Mrs. Kim E., (Kim E. Lindzay); '69 AB; Teacher; St. Elizabeth Seton School, 1095 Channing Ave., Palo Alto, CA 94321; r. 230 Rose Ct., Apt. 22, Campbell, CA 95008, 408 379-1571.

GLAZNER, Mrs. Sandra S.; '63 AB; VP Mktg.; Glazner & Assoc. Inc., 4859 Old Shell Rd., Mobile, AL 36608, 205 343-0464; r. 544 Lakeview Dr., W., Mobile, AL 36609, 205 342-1140.

GLEASON, Ms. Colleen M.; '81 BS; Grad. Student; U. of Illinois, Chicago, IL 60680; r. 1341 Somerset Dr., Glenview, IL 60025, 312 729-1340.

GLEASON, K. Elizabeth; '77 BSC; r. 106 Bienville Ave., Mobile, AL 36606, 205 478-3577.

GLEASON, Susan J.; Student; Providence Hosp., Sch. of Nursing, Mobile, AL 36601; r. 221 Bayou Woods Dr., Ft. Walton Beach, FL 32548, 904 862-9393.

GLEASON, Thomas S.; '59 BSC; Pres.; Gleason & Assoc. Inc., 3943 Airport Blvd., Ste. 103, Mobile, AL 36608, 205 342-1636; r. 920 Regents Dr., E., Mobile, AL 36609, 205 343-2965.

GLEESON, Grace M. '82 (See Mrs. Grace M. Cote).

GLEESON, J. J. (Jack); '61 BS; Proj. Dev. Mgr. - Mktg.; Shell Oil Co., One Shell Plz., POB 2463, Houston, TX 77001, 713 241-3561; r. 507 Kickerillo, Houston, TX 77079, 713 556-0661.

GLEESON, Mark R.; '81 BS; r. 1737 W. 104th St., Chicago, IL 60643, 312 239-5068.

GLENN, Mrs. Locke E.; '64 BS; Homemaker; r. 4540 Club Valley Dr., Atlanta, GA 30319, 404 262-3695.

GLENNEY, Mrs. Cynthia S., (Cynthia M. Sikes); '70 BA; Technical Leader; Houston Lighting & Power, POB 1700, Houston, TX 77001, 713 229-7724; r. 5515 Clarewood, # 109, Houston, TX 77081, 713 664-8934.

GLENNEY, Daniel J., IV; '69 BSC; Proj. Supv.; Houston Lighting & Power, POB 1700, Houston, TX 77001, 713 228-9211; r. 5515 Clarewood, # 109, Houston, TX 77081, 713 664-8934.

GLENNON, Kevin C.; '84 BA; r. 3 Stratford Rd., Larchmont, NY 10538, 914 834-8587.

GLOVER, Henry B., Sr.; '30 AB; Retired; r. 104 Harbor View Ln., Largo, FL 33540, 813 584-6648.

GLOVER, Joseph H.; '51; r. 46 8th St., Shalimar, FL 32579.

GLOVER, Stephen P.; '64; Exec. Recruiter; Stephen P. Glover, CPC, 210 Baronne , Ste. 1618, New Orleans, LA 70112, 504 529-3502; r. 5870 Sylvia Dr., New Orleans, LA 70124, 504 488-5812.

GLUTH, Mrs. Eugenie V., (Eugenie L. Vicknair); '65 BS; Social Worker, 3440 Coliseum, New Orleans, LA 70115, 504 895-0246; r. 308 Airlike Park Blvd., Metairie, LA 70003, 504 733-0238.

GNAU, Robert C.; '71 BSC; Acct.; Scott Paper Co., Mobile, AL 36601, 205 456-9060; r. 6016 Cedar Knot Ct., Mobile, AL 36609, 205 661-1619.

GODARD, Joseph D.; '41; Retired; r. 171 Montclair Loop, Daphne, AL 36526, 205 626-9545.

GODBOLD, Norman J.; '50; Pres.; Godbold Properties Inc., 3345 Halls Mill Rd., Mobile, AL 36609; r. 3520 Shadow Wood Ct., Mobile, AL 36619, 205 661-2685.

GODWIN, Denison P.; '64 BS; VP, New England Mgr.; John Blair & Co., Blair TV Div., 535 Boyleston St., Boston, MA 02116, 617 536-6230; r. 5 Fern Rd., Andover, MA 01810, 617 475-1031.

GODWIN, Ms. Nina S.; '78 BS; Doctoral Candidate; Auburn U., Auburn, AL 36849; r. 4006 Old Shell Rd., Mobile, AL 36608, 205 343-5424.

GODWIN, Robert E.; '65 BS; Atty., Metro Justice Bldg., 1351 NW 12th, Miami, FL 33125; r. 5830 SW 57th Ave., # 122, Miami, FL 33143, 305 666-8534.

GODWIN, Robert L., Jr.; '45; Partner; Godwin, Buck & Avinger, CPA's, 857-J Downtowner Blvd., Mobile, AL 36609, 205 343-3781; r. 260 Jackson Dr., Mobile, AL 36609, 205 342-0616.

GOETSCH, Mark A.; '83 BA; r. 100 W. Chesnut, # 1005, Chicago, IL 60610, 312 664-4440.

GOETZ, Rev. Gerald E., SJ; '67; r. 3401 W. Wisconsin Ave., Milwaukee, WI 53208.

GOETZ, John B.; '41 AB; Book Designer, 33 E. Cedar St., Chicago, IL 60611, 312 649-1319; r. Same.

GOFF, Jan T., MD; '58 BS; Psychiatrist, 609 Brunson, Tupelo, MS 38801, 601 842-2388; r. Rte. 1, Box 44, Saltillo, MS 38866, 601 842-3869.

GOFF, Mary B. (Missy); '85; Mississippi State U., State College, MS 39762; r. Rte. 1, Box 44, Saltillo, MS 38866, 601 842-3869.

GOGGIN, James; '59; r. 3351 N. Lake Dr., Milwaukee, WI 53211, 414 962-2479.

GOGGINS, James K.; r. 1901 Eudora St., Denver, CO 80220.

GOLDEN, John F.; '63; r. POB 2013, Evergreen, CO 80439.

GOLDEN, Bro. Neal, SC; '61 BS; Chmn. Computer Science Dept.; Brother Martin HS, 4401 Elysian Fields Ave., New Orleans, LA 70122, 504 283-1561; r. 2150 Brutus St., New Orleans, LA 70122, 504 282-1995.

GOLDEN, Richard J., Jr.; '79 BS; Systems Analyst; Louisiana Gas Svc. Co., 1236 W. Bank Expy., Harvey, LA 70059, 504 367-7000; r. 2119 N. Cobblestone Ln., New Orleans, LA 70114, 504 362-8598.

GOLDER, William W., Jr.; '59 BSC; VP; First Citizens Bank, 8 N. Front St., Wilmington, NC 28401, 919 762-0301; r. 3 Lindy Ln., Wrightsville Beach, NC 28480, 919 256-3548.

GOLDFINGER, Arthur S.; '70 BS; Retired; r. Rte. 1, Box 396, Creola, AL 36525, 205 675-5305.

GOLDMAN, Joe H.; '62 BSC; Retired; r. 1204 S. Aberdeen Ct., Mobile, AL 36609, 205 344-9212.

GOLEMAN, Gerald L.; '60 BS; Gen. Mgr.; Stacy Bldg. Materials & Home Ctrs., 6015 Hwy. 90, W., Mobile, AL 36691, 205 661-8000; r. 1 Powell Ln., Bayou La Batre, AL 36509, 205 824-7557.

GOMEZ, Mrs. Margaret A., (Margaret A. Gallagher); '81 BA; Empl. Rel. Coord.; Crawford & Co., Atlanta, GA 30326, 404 256-0830; r. 986 Dassow Ct., Alpharetta, GA 30201, 404 475-7812.

GONCE, Catherine A. '72 (See Mrs. Dennis O'Keefe).

GONTAR, Mrs. Cathy T., (Cathy Trione); '70 BA; Homemaker; r. 1004 Tallulah Ave., New Orleans, LA 70123, 504 738-2580.

GONZALES, Arthur S., Sr.; '31; Pres.; Star Fish & Oyster Co., POB 26, Mobile, AL 36601, 205 432-8741; r. 1817 Oak Knoll Dr., Mobile, AL 36607, 205 479-7146.

GONZALES, Craig S.; '81; r. 933 Old Hickory Rd., Pittsburgh, PA 15243.

GONZALES, Joseph A.; '65 BS; Atty.; US Government, Mobile, AL 36601, 205 690-2491; r. 3913 Bayfront Rd., Mobile, AL 36605, 205 478-7822.

GONZALES, Ms. Marie O., (R. Marie O'Connor); '71 BA; Teacher; St. Paul's Episcopal School, 161 Dogwood Ln., Mobile, AL 36690, 205 342-6700; r. 4950 Oxford Dr., Mobile, AL 36618, 205 343-3586.

GONZALEZ, Alberto; '58; r. POB 158, David, Panama.

GONZALEZ, Francisco J.; '78; r. 1540 SW 14th Ter., Miami, FL 33145.

GONZALEZ, Gilda M.; '70; r. 1417 Columbus Blvd., Coral Gables, FL 33134.

GONZALEZ, J. Carreras; 61; r. A7 Raminez de Arellano, Bayamon 00619, Puerto Rico, 8197837377.

GONZALEZ, Jesse, Jr.; '68 BS; Dir. Missile Syst.; General Research Corp., 2018 C. Lewis Turner Blvd., Ft. Walton Beach, FL 32548, 904 863-5114; r. 431 Martinique Cove, Niceville, FL 32578, 904 897-3174.

GONZALEZ, Jorge N.; '64; r. Atenas #5A, Reparto Flamingo, Bayamon 00619, Puerto Rico.

GONZALEZ, Mrs. Jorge N.; '66; r. Atenas #5A, Reparto Flamingo, Bayamon 00619, Puerto Rico.

GONZALEZ, Jose M.; '71; r. 1417 Columbus Blvd., Coral Gables, FL 33134.

GONZALEZ, Miriam '74 (See Mrs. Miriam G. Malone).

GONZALEZ, Philip B.; '62 BA; Collection Dept. Supv.; Loyal American Life Insurance Co., 2460 Government Blvd., Mobile, AL 36660, 205 741-5481; r. 71 N. Reed Ave., Mobile, AL 36604, 205 473-7652.

GONZALEZ, Robert; '54 BSC; Employment Specialist I; Job Service of Florida, 2010 E. Hillsborough Ave., Tampa, FL 33610, 813 272-3215; r. 4120 Fig St., Tampa, FL 33609, 813 876-9852.

GONZALEZ-PRENDES, Luis F.; '69 BS; Supv. - Occup. Hlth. Div.; Lynn Hosp., 25750 W. Outer Dr., Lincoln Park, MI 48146, 313 383-6000; r. 36155 Grand River, #203, Farmington, MI 48024, 313 477-6451.

GONZALEZ-PRENDES, Tony; '70 BS; Student Svc. Dir.; MI Paraprofessional Training Inst., 25900 Greenfield Rd., Ste. 600, Oak Park, MI 48237, 313 968-2460; r. 1641 Bloomfield Pl. Dr., #606B, Bloomfield Hills, MI 48013, 313 335-0473.

GONZALEZ-REVILLA, Alejandro; r. Apt. 467, David Chiriqui, Panama.

GONZALEZUMPIERRE, G.; '73; r. Viena 245 College Pk., Rio Piedras 00921, Puerto Rico.

GOOCH, Charles E.; '64 BA; Sawmill Mgr.; Cathey-Williford-Jones Lumber Co., Bentonia, MS 39040, 601 755-2962; r. POB 1022, Yazoo City, MS 39194, 601 746-6420.

GOODALL, Thomas J.; '61 BS; Syst. Analyst; US Government, Dam Neck, VA 23461; r. 1700 Hunt Meet Cir., Virginia Beach, VA 23454, 804 481-0249.

GOODALL, Mrs. Thomas J., (Patricia Ray); '62; Dist. Mgr.; Avon Products Inc., Virginia Beach, VA 23454; r. 1700 Hunt Meet Cir., Virginia Beach, VA 23454, 804 481-0249.

GOODALL, William L.; '60 BS; Mgr. of Syst. Evaluations Section; Raytheon, Hartwell Rd., Bedford, MA 01730, 617 274-7100; r. 88 Heald Rd., Carlisle, MA 01741, 617 369-6327.

GOODE, James E., Jr.; '77; r. 406 CSG, POB 5524, APO, New York, NY 09286.

GOODING, Ms. Vivian, (Vivian E. Tausend); '68 BS; Couns.; Fulton Cnty. Health Ctr., Wauseon, OH 43567; r. 317 W. Holland St., Archbold, OH 43502, 419 445-8381.

GOODLOE, Mrs. Billie F.; Owner; Books & Co., 4501 Old Shell Rd., Mobile, AL 36608, 205 343-4691; r. 2151 Venetia, Mobile, AL 36605, 205 476-4490.

GOODLOE, Dr. J. Russell; '59; Orthodontist, 1760 S. Beltline, Mobile, AL 36609, 205 666-7470; r. 2151 Venetia, Mobile, AL 36605, 205 476-4490.

GOODMAN, Emmett F.; '34 AB; Retired; r. 4562 Stella Dr., NW, Atlanta, GA 30327, 404 255-2290.

GOODMAN, Thomas W.; '60; Ofc. Mgr.; Seaboard Systems Railroad, Water St., Mobile, AL 36601, 205 432-4571; r. 2656 Emogene St., Mobile, AL 36606, 205 478-9125.

GOODMAN, William J., Jr.; '39 AB; Retired; r. Box 422, Long Beach, St. Leonard, MD 20685, 301 586-1577.

GOODSON, Mrs. Kathleen M., (Kathleen M. Naleid); '72; Consumer Loan Dept. Supv.; First Federal of South Carolina, Simpsonville, SC 29602; r. 104 Camellia Ln., Simpsonville, SC 29681, 803 297-1666.

GOODWIN, Kenneth J.; '58; Community Development Engr.; State of MS, Dept. of Economics Dev., 3825 Ridgewood Rd., Jackson, MS 39211, 601 982-6365; r. 140 Chelsea Ct., Jackson, MS 39211, 601 956-1953.

GOODWIN, Mrs. Maureen G., (Maureen V. Glavey); '71 BA; Homemaker; r. 354 Gulfwood Dr., Mobile, AL 36608, 205 342-3826.

GOODWIN, William M.; '71 BA; Teacher; Mobile Cnty. School System, Semmes Elementary School, Semmes, AL 36575, 205 649-2828; r. 354 Gulfwood Dr., Mobile, AL 36608, 205 342-3826.

GOODWYN, George W.; r. 17 Lefferts Ct., Middletown, NJ 07748.

GORDON, K. Anthony; '77 BS; Pastor; Frontier Presbyterian Church, POB 66115, Birmingham, AL 35201, 205 956-8386; r. 612 Parkview Dr., Birmingham, AL 35215, 205 841-2340.

GORDON, Mrs. Sharon K., (Sharon Kimbrough); '77 BSC; Syst. Engr.; IBM Corp., 3500 Blue Lake Dr., Birmingham, AL 35243, 205 972-7255; r. 612 Parkview Dr., Birmingham, AL 35215, 205 841-2340.

GORHAM, Vincent R.; '54; Pres. & Chief Operating Ofcr.; Gorham Construction Co., POB 6, Ft. Pierce, FL 33450, 305 461-1550; r. 1202 Egret Ave., Ft. Pierce, FL 33450, 305 465-2770.

GORMAN, George H.; '55; r. 965 Pilgrim Dr., Titusville, FL 32870.

GORMAN, Kathleen; '83 BSC; Acct.; Coopers & Lybrand, 4487 N. Mesa, El Paso, TX 79902, 915 544-1989; r. 200 Mesa Hills, #508, El Paso, TX 79912, 915 833-2060.

GORMAN, Leigh; '61; r. Mt. Olive Bartley Rd., Flanders, NJ 07836.

GORRONDONA, Joseph; '47; r. 6625 Vicksburg St., New Orleans, LA 70124.

GOSCHE, Kim A. '65 (See Mrs. Kim A. Bailey).

GOSPODINOVICH, Matre; '35; r. 508 Kuhn St., Biloxi, MS 39530, 601 436-4547.
GOTTLIEB, Carl R., Jr.; '72; r. 161 Oakway Dr., Mobile, AL 36608.
GOUAUX, Dr. Frank T., Jr.; '32; r. 112 Barataria St., Lockport, LA 70374, 504 532-2644.
GOUCHER, William M.; '81 BGS; Tech.; Shell Chemical Co., POB 525, Axis, AL 36505, 205 675-2450; r. 409 McQueen Ave., Mobile, AL 36609, 205 343-0943.
GOUIN, Jean-Louis; '54 AB; Coord. of Ethics; Insurance Brokers Assn. of Quebec, 300 Leo Pariseau, Montreal, Que H2W2N1, Canada, 5148422591; r. 11626 Joly, Pierrefonds, Que., Canada, 5146846957.
GOWING, Brendan F.; '84 BA; Real Estate Sales Rep.; Jim Walsh Co., Dallas, TX 75244, 214 369-3062; r. 4941 Ridgeside, Dallas, TX 75234, 214 661-1191.
GRADDICK, Julian, Sr.; '26; Retired; r. 2561 Dauphin St., Mobile, AL 36606, 205 473-1878.
GRAF, Marilynn L. '62 (See Mrs. Marilynn G. Sullivan).
GRAF, Mrs. Mary Ann, (Mary Ann Martin); '71; r. 1523 Ploma Dr., Manchester, MO 63011, 314 225-8417.
GRAFFAGNINI, Jean M.; '82 BS; Grad. Student; U. of Alabama, Tuscaloosa, AL 35405, 205 758-5752; r. 618 Beauchene Dr., Mandeville, LA 70448, 504 845-4873.
GRAHAM, Bird H.; '79 BA; Asst. Mgr. Trainer; Hardler Food System Inc., 6313 W. Washington, Indianapolis, IN 46241, 317 243-0531; r. 4631 Lynnfield Rd., Indianapolis, IN 46254, 317 299-3648.
GRAHAM, Donald R.; '82 BS; Respiratory Therapy Supv.; U. of Alabama Medical Ctr., 2451 Fillingim St., Mobile, AL 36617, 205 471-7399; r. 276 S. Sage Ave., Apt. #115, Mobile, AL 36606, 205 479-0008.
GRAHAM, E. Lamar; '84; r. Graham Farms, POB 391, Washington, IN 47501, 812 254-5562.
GRAHAM, Edgar L.; '54 BA; Ship Builder; John E. Graham & Sons, POB 877, Bayou La Batre, AL 36509, 205 822-4136; r. Box 214, Bayou La Batre, AL 36509, 205 824-4662.
GRAHAM, H.; '84 BS; Graduate Student; Auburn U., Auburn, AL 36830; r. 4324 Robin Way Dr., Moss Point, MS 39563, 601 475-7524.
GRAHAM, Mrs. Harriet J., (Harriet J. Anderson); '83 BS; Sub. Teacher; Mobile Cnty. Board of Education, Mobile, AL 36608; r. 451 C Saint Charles Ave., Mobile, AL 36617, 205 473-3737.
GRAHAM, Harry C., III; '72; Atty., 7840 Maple St., New Orleans, LA 70118, 504 866-8686; r. 110 Holly Dr., Metairie, LA 70005, 504 831-4747.
GRAHAM, James F., Jr.; '66 BS; Purchasing Mgr.; Charlotte Housing Auth., Charlotte, NC 28203; r. Rte. #1, Box 592, Stanley, NC 28164, 704 827-2162.
GRAHAM, Michael S.; '78; r. 2044 Vestavia Park Ct., Vestavia Hills, AL 35216, 205 823-4915.
GRAHAM, Robert A.; '54 BSC; VP; City Fisher Co., 4111 N. Cedar, Pascagoula, MS 39567, 601 762-3271; r. 506 W. Dupont Ave., Pascagoula, MS 39567, 601 762-6696.
GRANBERRY, P. Harrell; '70 BA; City Clerk & Tax Collector; Yazoo City City Hall, 128 E. Jefferson St., Yazoo City, MS 39194, 601 746-1401; r. 114 Calhoun Ave., Yazoo City, MS 39194, 601 746-4396.
GRANGER, Ann E. '84 (See Mrs. Ann Granger Caraway).
GRANNIS, John A., Jr.; '38; Pres.; J.A. Grannis, Jr. CPA, 1719 West End Bldg., Nashville, TN 37203, 615 327-1761; r. 2012 Castleman Dr., Nashville, TN 37215, 615 292-5466.
GRANT, John O., III; '59; r. 1335 Paddock Cir., Charlotte, NC 28209, 704 523-3486.
GRANT, Kimberly; '81; r. POB 90, Mount Vernon, AL 36560.
GRANT, Nancy K. '79 (See Nancy Grant Wahl).
GRANT, Dr. Robert J.; '58; r. Ferry Brook Rd., Nelson Star Rte., Keene, NH 03431, 603 878-2329.
GRANT, Mrs. Stella D., (Stella M. Daigle); '72 BS; r. 5425 Quail Run E., Theodore, AL 36582, 205 653-5252.
GRANTHAM, Adam C., Jr.; '49 BS; Plant Mgr.; Copolymer Rubber & Chemical Co., Addis Plant, POB 845, Addis, LA 70710, 504 355-5655; r. 4724 Saint Gerard Ave., Baton Rouge, LA 70805, 504 357-9536.
GRAVES, Ms. Elena E.; '79 BS; Chemist; USDA/Southern Regional Research Ctr., 1100 Robert E. Lee, New Orleans, LA 70124, 504 589-7598; r. 1201 Lake, Apt. 76, Metairie, LA 70005, 504 832-0192.
GRAVINA, Ellen; '78 BS; Engr.; Grumman Aerospace Corp., Bethpage, NY 11714, 516 435-6925; r. 138 S. Bay Ave., Brightwaters, NY 11718, 516 665-7446.
GRAY, Dr. Frank E.; '50 BS; Applied Kinesiologist, POB 23219, Charlotte, NC 28212, 704 545-0417.
GRAY, George R.; '21; r. 426 Ransom St., Ripon, WI 54971, 414 748-3234.
GRAY, John W.; '64 BS; Dir.-Audits & Negotiations; TRW, Redondo Beach, CA 90278; r. 708 Citrus Ct., Largo, FL 33540, 813 585-4224.
GRAY, Suzanne M. '76 (See Mrs. Suzanne M. Bryan).
GREBER, John J.; '47 BA; Retired; r. 928 Boulevard, Shreveport, LA 71104, 318 222-5065.
GRECO, Angelo L., DC; '50 BSC; 113 W. Robertson St., Brandon, FL 33511, 813 689-3832; r. 3314 Perry Ave., Tampa, FL 33603, 813 229-7404.
GRECO, John A.; '50; r. POB 1635, Houston, TX 77001, 713 460-4454.
GREEN, Mrs. Diane B., (Diane V. Brown); '74 BS; Revenue Agt.; IRS, 951 Government St., Mobile, AL 36690, 205 690-2321; r. 1310 Chamberlain Ave., Mobile, AL 36604, 205 432-8890.
GREEN, Elizabeth; '38; r. 1506 Old Shell Rd., Mobile, AL 36604.
GREEN, Jean J.; '81; Secy./Treas.; Green Builders Inc., 604 Shenandoah Rd. W., Mobile, AL 36608, 205 344-8076; r. Same.
GREEN, Jon A.; '74 BS; Atty.; Sintz, Pike, Campbell & Duke, 3763 Professional Pkwy., Mobile, AL 36609, 205 344-7241; r. 1310 Chamberlain Ave., Mobile, AL 36604, 205 432-8890.
GREEN, Mary; '81; r. Rte. 4, Box 439, Mobile, AL 36619.
GREEN, Raymond B., Jr.; '53 BS; Staff Member; US Customs Service, N. Water St., Mobile, AL 36601; r. 3901 Hillcrest Ln., Mobile, AL 36609, 205 666-2424.
GREENE, Barbara A. '78 (See Mrs. Paul C. Thompson).
GREENE, Mrs. Eva C.; '67 BSC; City Clerk, Treas.; City of Prichard, 216 E. Prichard Ln., Prichard, AL 36610, 205 457-3381; r. 4501 Golfway Dr., Eight Mile, AL 36613, 205 456-1594.
GREENE, Mrs. Jeanette A., (M. Jeanette Averett); '59; Chmn. of English Dept.; Satsuma HS, POB 487, Satsuma, AL 36572, 205 675-0753; r. 123 N. Autumnwood Dr., Saraland, AL 36571, 205 675-4094.
GREENFIELD, Mrs. John W., (Susan Marie Balovich); '67; Asst. Teacher; Pace Academy, Atlanta, GA 30342; r. 192 Blackland Dr., Atlanta, GA 30342, 404 261-8068.
GREENSTEIN, Rabbi Stanley; '56; Laurelton Jewish Ctr., 228th Ave., Laurelton, NY 11413, 718 527-0400; r. 53-37 202nd St., Bayside, NY 11364, 212 224-6533.
GREENWOOD, Charles; '27 BS; Retired; r. 18 N. Monterey St., Mobile, AL 36604, 205 473-5801.

GREER, Mrs. Edward F., (Patricia Becker); '77 BS; Homemaker; r. 1106 Savannah St., Mobile, AL 36604, 205 433-1046.

GREER, Edward F.; '78 BA; Lease Salesman; Hertz Truck Rentals, Beauregard St., Mobile, AL 36602, 205 438-9722; r. 1106 Savannah St., Mobile, AL 36604, 205 433-1046.

GREER, Mary M. '77 (See Mrs. Thomas A. Richards).

GREER, Michael D.; '74 BA; Gen. Mgr.; Total Home Corp., 8132 Jeanette St., New Orleans, LA 70118, 405 866-2978; r. 64 S. Ann St., Mobile, AL 36604, 205 438-4420.

GREER, Vaughan '73 (See Mrs. Victor C. Helmsing).

GREGOIRE, Stephen D.; '67 BA; Accounting Mgr.; Columbus Line, 650 California St., # 1020, San Francisco, CA 94108, 415 397-5500; r. 563 E. Blithedale Ave., Mill Valley, CA 94941, 415 388-0765.

GREGORY, Eloy, Jr.; '58; Hosp. Rep.; Glaxo Pharm. Inc., 302 Craft Rd., Brandon, FL 33511, 813 685-6563; r. Same.

GREGORY, Mary Lee '69 (See Mrs. Mary L. Levis).

GRELIER, J. Michael, MD; '64 BS; Rheumatology Assoc., PC, 1020-26th St., S., Birmingham, AL 35213, 205 933-0320; r. 4252 Sharpsburg Dr., Birmingham, AL 35213, 205 870-3370.

GRELLNER, Mrs. John, (Maria Maty); Asst. Mgr.; Catering St. Louis, 2218 Big Bend Blvd., Richmond Heights, MO 63117, 314 647-9500; r. 7523 Weil, Shrewsbury, MO 63119, 314 644-1217.

GREMILLION, Avit; '43; Land Surveyor, Alexandria, LA 71301; r. 1415 Chester, Alexandria, LA 71303, 318 445-5081.

GREMILLION, Cornelius; '29; r. 3701 Frenchmen St., New Orleans, LA 70122, 504 944-4765.

GREMILLION, John B.; '43 BA; Sales Mgr.; August Krell Insurance Co., Alexandria, LA 71306, 318 443-4552; r. 1912 Polk St., Alexandria, LA 71301, 318 445-6684.

GRENROOD, Bernard J., Jr.; '59; Atty.-Investments, 2500 City West Blvd., Ste. 450, Houston, TX 77042, 713 789-8899; r. 5310 Bordley, Houston, TX 77056, 713 840-8002.

GRETCHEN, Mrs. Grace M., (Grace A. Mc Donald); '74 BS; Corporate Secy., Dir.; Leonard B. Herbert, Jr. & Co., Inc., 7933 Downman Rd., New Orleans, LA 70126, 504 241-6363; r. 3101 Desoto St., New Orleans, LA 70119, 504 486-2372.

GRETCHEN, Michael G.; '72 BSC; VP; Hibernia Natl. Bank in New Orleans, 313 Carondelet St., New Orleans, LA 70130, 504 586-5721; r. 3101 DeSoto St., New Orleans, LA 70119, 504 486-2372.

GRIDER, Forrest; '51; r. 307 Mayes Ave., Springfield, KY 40069.

GRIENER, Rev. George Edward, Jr., SJ; '67 BS; Assoc. Pastor; Holy Name of Jesus Church, 6226 Saint Charles Ave., New Orleans, LA 70118, 504 895-0388; r. Same.

GRIFFIN, Gregory J.; '77 BSC; Casualty Claims Adjuster; Liberty Mutual Insurance Co., 5426 Bay Center Dr., Tampa, FL 33609, 813 879-0910; r. 2613 Toronto, Tampa, FL 33629, 813 839-6639.

GRIFFIN, James E.; '54; r. 5008 Woodmere Dr., Mobile, AL 36609.

GRIFFIN, James R.; '45 BSC; Head Acct.; Plastics Rsch. & Dev. Corp., 3601 Jenny Lind Rd., Ft. Smith, AR 72901, 501 782-8971; r. 5609 Grand Ave., Ft. Smith, AR 72904, 501 452-3274.

GRIFFIN, Mrs. Joan P., (Joan A. Philipp); '60 BS; Retired; r. 1667 E. Cheshire Dr., Mobile, AL 36605, 205 478-4837.

GRIFFIN, Ms. Shelly; r. 155B De Sales Ave., Mobile, AL 36607.

GRIFFIN, Rev. Thomas A., SJ; '54 AB; Chaplain; Jackson Hosp., Miami, FL 33136; r. 118 NE 2nd St., Miami, FL 33132, 305 325-8781.

GRIFFITH, C. Dudley, Jr.; '61; Sales Mgr.; Bartos, Inc., 619 Riverside, Ft. Worth, TX 76111, 817 332-7906; r. 3800 Winslow Dr., Ft. Worth, TX 76109, 817 923-1782.

GRIK, Mrs. Helene R., (Helene Hudson); '63 BS; r. 2701 Manhattan Ave., Manhattan Beach, CA 90266, 213 545-5164.

GRIK, Lawrence J., Jr.; '62 BS; Owner - Pres.; G-K Sales Co., 2701 Manhattan Ave., Manhattan Beach, CA 90266, 213 545-5164; r. Same.

GRILL, Mrs. Ann M., (Ann M. Shay); '72 BA; Homemaker; r. 432 Minneola, Hinsdale, IL 60521, 312 323-6698.

GRILL, Joseph J.; '71 BS; Commodity Trader; Mid America Commodity Exchange, Chicago, IL 60607, 312 341-3000; r. 432 Minneola St., Hinsdale, IL 60521, 312 323-6698.

GRIM, Charles A., III; '59; r. Wilhelms Allee 20, Hamburg 55, West Germany.

GRIMES, Mrs. Beverly T., ASCP (Alice B. Tatum); '81 BGS; Lab Tech.; Mobile Infirmary Lab, End Louiselle St., Mobile, AL 36607, 205 431-3332; r. 2781 S. Sherwood Dr., Mobile, AL 36606, 205 479-4617.

GRIMSLEY, Mrs. Sue B.; '57; r. 5325 Moffat Rd., Mobile, AL 36618.

GROGAN, Michael D.; '60; r. 6111 Dillingham St., Shreveport, LA 71106, 318 865-3475.

GROGAN, Mrs. Michael D., (Frances White); '58 EX; Owner; Twice As Nice Antiques, 6155 Line Ave., Shreveport, LA 71106, 318 865-7764; r. 6111 Dillingham St., Shreveport, LA 71106, 318 865-3475.

GROOM, Winston F.; '29; Atty., 407 Van Anwerd, Mobile, AL 36602, 205 438-3609; r. 1904 Old Shell Rd., Mobile, AL 36607, 205 478-9308.

GROS, Rev. Edwin L., SJ; '74; Chaplain/Teacher; Jesuit HS, 4133 Banks St., New Orleans, LA 70119, 504 486-6631; r. Same.

GROSSNICKLE, Stephan; '73 BS; Sr. Transactor; Citibank, 399 Park Ave., New York, NY 10022, 212 559-1000; r. 168 Congress St., Brooklyn, NY 11201, 212 852-2230.

GROVE, John J.; '50; 205 476-5880; r. POB 6594, Mobile, AL 36660, 205 478-9403.

GRUBBS, Linda C. '65 (See Mrs. Linda G. Fucich).

GRUBBS, Tommy U.; '67 BS; Owner; Heritage House Antiques, 1000 Dauphin St., Mobile, AL 36604; r. Same, 205 432-0842.

GRUBE, Nancy J. '66 (See Mrs. Nancy J. Murphy).

GRYMES, Douglas; '36; r. 2335 Koppers Bldg., Pittsburgh, PA 15219.

GUDAITIS, James V.; '74; Dev. Ofcr.; Duke U., Durham, NC 27707, 919 684-2123; r. 1520 Kent St., Durham, NC 27707, 919 493-5664.

GUIDER, Dr. George W.; '34; Retired; r. Rte. 2, Box 111, Vicksburg, MS 39180, 601 636-3205.

GUIDRY, Diane '69 (See Mrs. George H. McGrady).

GUIDRY, Janet A. '70 (See Mrs. James P. Marcotte).

GUIDRY, Joy M. '69 (See Mrs. Joy G. Lentzsch).

GUIDRY, Richard C.; '66 BS; Sales Mgr.; Terminal Investment Corp., 746 Wheaton St., Savannah, GA 31402, 912 234-0648; r. 8 Cottingham Dr., Savannah, GA 31419, 912 925-2599.

GUILLORY, Dr. Joseph D., Jr.; '56; Pathologist; Pathology & Nuclear Medicine Assoc., 5000 Hennessey Blvd., Baton Rouge, LA 70809, 504 387-8811; r. 2929 Saratoga Dr., Baton Rouge, LA 70808, 504 927-2794.

GUILLORY, Mrs. Joseph Y.; '65; r. 812 Ronson Dr., Kenner, LA 70062, 504 466-6349.
GUILLORY, Mike J.; r. 2929 Saratoga Dr., Baton Rouge, LA 70808.
GUILLOT, Deborah A. '75 (See Mrs. Deborah A. Kynes).
GUILLOT, Lawrence E.; '39; Owner; Guillot, Rainey Insurance Agcy., 8609 NW Plaza Dr., Ste. #420, Dallas, TX 75225, 214 987-0043; r. 4505 Kelsey Rd., Dallas, TX 75229, 214 350-1995.
GUINCHARD, Ms. Joanne F., (Joanne C. Frey); '71 BS, '71 BSEd; Owner; Guinchard Interiors, POB 24236, New Orleans, LA 70184, 504 486-5915; r. 6209 West End Blvd., New Orleans, LA 70124, 504 486-5916.
GUINCHARD, Joey; '72; Owner; Mondo Distributing, POB 24236, New Orleans, LA 70184, 504 486-6630; r. 6209 West End Blvd., New Orleans, LA 70124, 504 486-5916.
GUITERAS, Nestor R.; '17 BS; Retired; r. 800 NW 13th Ave., #1101, Miami, FL 33125, 305 642-5678.
GULAS, Debra L. '77 (See Mrs. Debra G. Allan).
GUND, Charles F., Jr., CPA; '80 BSC; Supv.; Saltmarsh, Cleaveland & Gund, CPAs, POB 12523, Pensacola, FL 32573, 904 434-1351; r. 2299 Scenic Hwy., #56, Pensacola, FL 32503, 904 432-5648.
GUND, Mrs. Charles F., Jr., (Jeanne M. Bodet); '81 BSC; Staff Acct.; First Mutual Savings Assn. of Florida, POB 12790, Pensacola, FL 32575, 904 434-1361; r. 2299 Scenic Hwy, #56, Pensacola, FL 32503, 904 432-5648.
GUND, Ted G.; '68; r. 4040 Marjean Ct., Pensacola, FL 32503, 904 438-5185.
GUNDERMANN, Mrs. Donald, (Janet Macrae); '68 BA; r. 459 W. Main St., Huntington, NY 11743, 516 421-4196.
GUNDERMANN, Donald; '69 BS; Partner; Gundermann & Gundermann Ins. & Travel, Huntington, NY 11743; r. 459 W. Main St., Huntington, NY 11743, 516 421-4196.
GUNDLACH, Walter M.; '82 BA; Sales Rep.; Ball Marty Medical Corp., 4700 Tchoupitoulas, New Orleans, LA 70115, 504 895-1055; r. 1002 Cadiz, New Orleans, LA 70115, 504 891-5361.
GUNNIN, Larry E.; '65; r. YDPC-K, APO, San Francisco, CA 96301.
GUNTHORPE, Clarence; '55; Dent., 1405 S. Valentine St., Melbourne, FL 32901, 305 727-0334; r. Same, 305 725-3239.
GUSTAFSON, Diane G. '71 (See Mrs. Donald J. Arner).
GUSTE, Althea '77 (See Mrs. Althea Bruno).
GUSTE, Valerie E. '76 (See Mrs. Robert P. Johnson).
GUTHANS, Robert A.; '51; Pres.; Midstream Fuel Service, Inc., POB 2826, Mobile, AL 36652, 205 433-7800; r. 14 Kingsway, Mobile, AL 36608, 205 342-2248.
GUTHRIE, Ben; '40; Retired; r. 420 Templin Ave., Bardstown, KY 40004, 502 348-3443.
GUTHRIE, Russell A.; '76 BA; Asst. Prof. of Speech; Oklahoma Panhandle State U., POB 430, Goodwell, OK 73939, 405 349-2611; r. POB 807, Goodwell, OK 73939.
GUTIERREZ, Jose R., Jr.; '77 BSC; Forgn. Exch. Sales Rep.; Chase Manhattan Bank NA, Treasury Div., 100 Chopin Plz., 1200 Miami Ctr., Miami, FL 33131, 305 371-5900; r. 4222 SW 57th Ave., Miami, FL 33155, 305 661-2863.
GUYOL, Frank J., III; '73 BS; Exec. VP Sales & Mktg.; Ronnoco Coffee Co., 2726 Dodier St., St. Louis, MO 63107, 314 371-5050; r. 414 West Point Ct., University City, MO 63130, 314 725-4399.
GUYTON, Mrs. Debra C., (Debra Corry); '77 BA; r. 351 Thornton Pl., Mobile, AL 36609, 205 344-8450.
GUZY, Mrs. Maureen G., (Maureen F. Gamp); '71 BS; Ofcr.; Sign & Light Svc., 731 Dale, St. Louis, MO 63119, 314 968-2222; r. 920 Trelane, St. Louis, MO 63126, 314 968-3152.
GWATKIN, Mrs. Adele S., (Adele M. Stuardi); '69 BS; VP/Treas.; Webster Construction Co., POB 6471, Mobile, AL 36660, 205 438-4369; r. 1210 Government St., Mobile, AL 36604, 205 438-4369.

H

HAAS, Frank E.; '36; Retired; r. 2752 Kreitner, Mobile, AL 36606, 205 479-2306.
HAAS, Mrs. Jody S., (Jody Skelton); '72 BS; Customer Ctr. Mgr.; IBM, Atlanta, GA 30346, 404 399-1155; r. 4061 River Cliff Chase, Marietta, GA 30067, 404 953-3326.
HAAS, Mrs. Reynalds E., (Katie L. Thomas); '62 BSBA; Homemaker; r. 15 N. Hardee Cir., Rockledge, FL 32955, 305 631-0782.
HAAS, Reynalds E.; '63; Gen. Mgr.; Terminix Central Corp., 1060 W. King St., Coco, FL 32922, 305 636-3476; r. 15 N. Hardee Cir., Rockledge, FL 32955, 305 631-0782.
HAAS, William O.; '53; r. 552 Beauregard St., Mobile, AL 36603.
HABEEB, Elizabeth '82 (See Mrs. Elizabeth Habeeb Petro).
HABEEB, Ms. Katherine S.; '83 BS; r. 375 Arnold Rd., #J-106, Mobile, AL 36608, 205 343-1927.
HABET, Salvador W., Jr.; '82 BSC; Managing Dir.; Salvador Habet & Sons, Ltd., 34 Regent St., W., Belize City, Belize.
HABET, Wahib Jorge; '81; r. 4608 Neyrey Dr., Metairie, LA 70002.
HACKETT, James H.; '71 BA; Dir. of Personnel; Diocese Rockville Centre, 50 N. Park Ave., Rockville Centre, NY 11570, 516 678-5800; r. 9 Conscience Bay Rd., Setauket, NY 11733, 516 689-8612.
HACKMEYER, Joseph F.; '49 BS; Retired; r. 1651 Government St., Mobile, AL 36604, 205 471-2112.
HACKMEYER, Lea '71 (See Mrs. John V. Geary).
HACKNEY, Ms. Martha R.; '77 BA; Art Teacher; DeKalb Cnty. Sch. Syst., Smoke Rise Elem, 1991 Silver Hill Rd., Stone Mountain, GA 30084; r. 2905 Summit Lake Dr., Stone Mountain, GA 30083, 404 498-1266.
HADARITS, Carl; '58; r. Rte. 1, Box 244B, Searcy Dr., Juliette, GA 31046.
HADDAD, Richard Y.; '50; Geologist & Geophysicist; Haddad & Brooks, 905 Washington Rd., Washington, PA 15017, 412 835-7400; r. 2315 Morrow Rd., Pittsburgh, PA 15241, 412 835-2324.
HAENNI, Mrs. Elsie B.; '55; r. 2577 S. Florida St., #B, Mobile, AL 36606, 205 479-3903.
HAFNER, A. Reynolds '83 (See Mrs. Dana Hofheins).
HAFNER, Mrs. John H., (Rhoda R. Heile); '60 AB; r. 3712 Old Shell Rd., Mobile, AL 36608.
HAFNER, Dr. John H.; '60 BS; Prof. of English; Spring Hill Clg., Mobile, AL 36608, 205 460-2383; r. 3712 Old Shell Rd., Mobile, AL 36608, 205 342-3728.
HAGAN, John B.; '60 BS; Atty., Nanz Bldg., Ste. 721, Louisville, KY 40206, 502 456-5223; r. 2405 Silverbrook Ave., Louisville, KY 40220, 502 458-7250.
HAGENDORFER, Marilyn J. '65 (See Mrs. Richard K. Laird, Jr.).
HAGER, Norma '56 (See Mrs. Stanley W. Wanucha).
HAGGERTY, Pam L. '72 (See Mrs. Pam L. Moses).
HAGGERTY, Sheila '78 (See Mrs. Sheila Mahoney).

HAGGERTY, William B., Jr.; '66 BA; r. 117 Fairway Village Dr., Roanoke, TX 76262, 817 430-0876.
HAGMAN, Barbara J.; '83 BA; Announcer/Producer; WHIL FM RAdio Station, 4307 Old Shell Rd., Mobile, AL 36608, 205 460-2090; r. 608 Azalea Rd., Mobile, AL 36609, 205 660-1395.
HAJESKI, William T.; '68; r. 3824 Linda Ln., Annandale, VA 22003.
HAJESKI, Mrs. William T.; '69; r. 3824 Linda Ln., Annandale, VA 22003.
HALBOTH, Otto E.; '61 AB; Owner; Otto E. Halboth, Atty-at-Law, 4753 Central Ave., St. Petersburg, FL 33713, 813 321-1122; r. 6419 2nd Palm Point, St. Petersburg Beach, FL 33706, 813 360-0636.
HALE, Lee L.; '70; r. 851 Graymont Dr., Mobile, AL 36608, 205 344-1710.
HALEY, James R., Jr.; '75 BSC; Acct.; Mauldin & Jenkins, CPA, 439 Mulberry St., Macon, GA 31201, 912 743-9104; r. 1895 Old Clinton Rd., #A-16, Macon, GA 31211, 912 743-3042.
HALEY, Janet '73 (See Mrs. Richard M. Schmidt).
HALEY, John H.; '68 BS; Loan Review Ofcr.; First State Bank & Trust Co., POB 8, Albany, GA 31702, 912 432-8033; r. 3117 Alachua Ln., Albany, GA 31707, 912 883-6829.
HALKER, Gerald E., DDS; '51; 59 W. Point St., Roanoke, AL 36274, 205 863-4514.
HALL, Mrs. Ellen G., (Ellen L. Gamble); '82 BS; r. 231 Glenwood Dr., Metairie, LA 70005, 504 835-6329.
HALL, Emmett J.; '51; r. 215 Harvest Ave., Staten Island, NY 10310.
HALL, Eugene B., Jr.; '81; r. 186 Louiselle St., Mobile, AL 36607.
HALL, H. Wayne; '64 BS; Instrument Engr.; H. Wayne Hall Co., Mobile, AL 36608; r. 868 Montfort Rd., S., Mobile, AL 36608, 205 344-0888.
HALL, Mike W.; '77 BS; Asst. Dir. Respiratory Therapy; U. of S. Alabama Med. Ctr., 2451 Fillingim, Mobile, AL 36617, 205 471-7399; r. 4705 S. Bellewood, Mobile, AL 36618, 205 344-2454.
HALL, Thomas; '60; r. Rte. 8, Box 205, Mobile, AL 36608.
HALL, Timothy A.; '81; r. 406 Devon Dr., Homewood, AL 35209.
HALL, William M.; '50; r. 1101 Sparta Rd., Nashville, TN 37205, 615 352-4375.
HALL, Mrs. William M., (Lorrie Gambel); '82 BS; r. 231 Glenwood Dr., Metairie, LA 70055, 504 835-6329.
HALL, LT William M., USN; '80 BS; Engr.; US Navy, USS Jessie L. Brown, FPO, Miami, FL; r. 231 Glenwood Dr., Metairie, LA 70005, 504 835-6329.
HALLADAY, Jack T.; '39 BA; Retired; r. 121 Cherry Hill Dr., Marietta, GA 30067, 404 953-2709.
HALLET, Mary F.; '60 BSC; r. 1555 Fearnway, Mobile, AL 36604, 205 473-2293.
HALLETT, Rev. Garth L., S. J.; '53 BA; Assoc. Prof. of Philosophy; U. of Detroit, 4001 W. McNichols, Detroit, MI 48221, 313 927-1055; r. Same, 313 927-1000.
HALLIDAY, Edward M.; '73 BS; Parks & Rec. Dir.; Town of Gulf Shores, Gulf Shores, AL 36542, 205 968-6758; r. Rte. 1, Box 2676, Gulf Shores, AL 36542, 205 968-7627.
HALLIDAY, Mrs. Edward M., (Kathleen Ward); '73 BS; Teacher; Gulf Shores Elementary, Gulf Shores, AL 36542; r. Rte. 1, Box 2676, Gulf Shores, AL 36542, 205 968-7627.
HALLIDAY, John H.; '69 BS; Anesthetist; Anesthesia Services, Humana Hosp., Natchez, MS 39120, 601 446-7711; r. 324 Linton Ave., Natchez, MS 39120, 601 442-3603.
HALLIDAY, Margaret Catherine '71 (See Mrs. James O. Devaney, III).
HALLIDAY, Mrs. Mary Ann; '48; r. 2101 Hand Ave., Bay Minette, AL 36507.
HALLIGAN, Thomas S.; '63; r. 318 Wingate Dr., Baton Rouge, LA 70815.
HALPIN, George A., Jr.; '51; r. 6550 Itaska Ave., St. Louis, MO 63109.
HALPIN, Michael J.; '55; r. 7210 West A St., Belleville, IL 62223, 618 397-6240.
HALPIN, Robert F.; '56 BS; Mktg. Advisor; IBM Corp., 1 Centerre Plz., St. Louis, MO 63101, 314 554-9262; r. 408 Rosewood Ct., Belleville, IL 62223, 618 233-4579.
HALSEMA, Anthony L.; '51; Mgr. of Technical Audit; Federal Express, Inc., Memphis, TN 38194, 901 797-5976; r. 1557 W. Crestwood Dr., Memphis, TN 38119, 901 683-0897.
HALTERMAN, Mrs. Anita K., (Anita Karina Wolff); '81 BA; r. 5021 Old Middleton, #15, Madison, WI 53705, 608 274-0885.
HAM, Mrs. Victor H., (Mary Ellen Pittroff); '55 BS; Volunteer; Meals on Wheels, Bethlehem, PA 18017; r. 855 Laurel Dr., Bethlehem, PA 18017, 215 865-3993.
HAMBSCH, Kathy L. '65 (See Mrs. Kathy L. Mowrer).
HAMBY, Dennis R.; '67 BS; Industry Relations Mgr.; South Central Bell, POB 2662, Birmingham, AL 35202, 205 972-2457; r. 2305 Woodcreek Dr., Birmingham, AL 35226, 205 823-4163.
HAMBY, Mary '59 (See Mrs. Mary H. Kollie).
HAMEL, Dr. Earl G.; '51 BS; Prof. of Anatomy; U. of Alabama, Birmingham, AL 35213; r. 1237 Ingram Ave., Birmingham, AL 35213, 205 956-3428.
HAMILTON, George C., Jr., MD; '57 BS; Psychiatrist, 1062 Riverside Plz., Jackson, MS 39208, 601 939-5620; r. 5145 Kaywood Dr., Jackson, MS 39211, 601 956-6671.
HAMILTON, Georgia A.; '80 BS; Registered Asst.; Merrill Lynch, 2 Peachtree St., Ste. 1900, Atlanta, GA 30303, 404 658-5202; r. 3239 J Post Woods Dr., NW, Atlanta, GA 30339, 404 955-0242.
HAMILTON, COL Joseph L., USAF(Ret.); '39; r. 6985 S. Tropical Trail, Merritt Island, FL 32952, 305 453-4469.
HAMILTON, Lance J.; '67; r. 2252 Stoney Ford Dr., Marietta, GA 30060.
HAMILTON, Nancy Anne; '72; r. 610 Beverly Dr., Lafayette, LA 70503, 318 234-3065.
HAMILTON, Todd N.; Student; U. of Alabama, Tuscaloosa, AL 35486; r. 800 27th St., #94, Tuscaloosa, AL 35401, 205 752-8952.
HAMM, Laura F.; '80 BA; Mgr.; All American Jeans, New Orleans, LA 70117, 504 861-7464; r. 6887 Catina, New Orleans, LA 70124, 504 283-5938.
HAMMEL, Dr. William M.; '65; Asst. Prof.; Loyola U., New Orleans, LA 70018, 504 865-3288; r. 321 Arlington Dr., Metairie, LA 70001, 504 833-4570.
HAMMER, Elmo L.; '59; Sales Rep.; Industrial Paint Co., 3006 Mill St., Mobile, AL 36607, 205 476-7104; r. POB 16921, Mobile, AL 36616, 205 479-1321.
HAMMERSTROM, Richard; '69 BS; r. 2902 Shamrock, S., Tallahassee, FL 32308, 904 893-2009.
HAMPTON, Alfred E.; '69 BSC; r. 6528 Gaslight Ln., S., Mobile, AL 36609, 205 666-2315.
HAMPTON, Diane E.; '70 BS; r. 2058 Gimon Cir., N., Mobile, AL 36605, 205 471-6008.
HAMRICK, Jane C. '59 (See Mrs. Oliver Latour).
HAMRICK, Stephen O.; '66; r. 6059 Hyland Cir., S., Mobile, AL 36608.
HANAFEE, Donald N., Jr.; '72 BA; VP; Hanafee Bros. Saw Mill Co., Inc., POB 157, Troy, TN 38260, 901

536-4682; r. 33 Windy Hill Rd., Jackson, TN 38305, 901 424-0221.

HANCHEY, John W.; '51; r. 9426 Derrick St., Houston, TX 77080, 713 462-6812.

HANDRAHAN, Rev. John B., SJ; Dir. of Pastoral Care; Holy Cross Hosp., 4725 N. Federal Hwy., Ft. Lauderdale, FL 33308, 305 771-8000; r. 4861 NE 19th Ave., Ft. Lauderdale, FL 33308, 305 491-7970.

HANESWORTH, Mrs. James D., (Janice Wopat); '65 BS; Music Teacher, 7977 Gore Orphanage Rd., Vermilion, OH 44089, 216 967-5979; r. Same.

HANIFIN, Ms. Margaret M.; '58; r. 3501 Solly Ave., Philadelphia, PA 19136.

HANKINS, Cheryl F. '70 (See Ms. Cheryl H. McCormick).

HANKO, John F., Jr.; '58; r. 25320 Clubside Dr. # 11, North Olmsted, OH 44070.

HANKS, Mrs. Robert E., (Katherline Bush); '59; Retired; r. 2615 Walton Ave., Mobile, AL 36606, 205 478-5821.

HANLEY, Anastasia M.; r. 54 Williamsburg Rd., Evanston, IL 60203, 202 337-4804.

HANLEY, Dr. Fleming J., Jr.; '56; Retired; r. PO 14265, North Palm Beach, FL 33408, 305 848-4445.

HANLEY, Philip E.; '56 BA, '57 MA; r. 613 Hickory Pl., Waukegan, IL 60085, 312 244-1543.

HANLEY, Stacy M.; '82 BS; Admin. Asst.; National Assn. for Homecare, 519 C St., NE, Washington, DC 20002, 202 547-7424; r. 3004 Cambridge Pl., NW, Washington, DC 20007, 202 337-4804.

HANLIN, Mrs. David; '68; r. 2112 W. Pine Needle Ct., Mobile, AL 36609.

HANLON, William J.; '55; Cargo Coord.; Ryan Walsh Stevedoring Co., Mobile, AL 36603, 205 438-4771; r. 2304 Lantern Ln., W., Mobile, AL 36609, 205 666-3514.

HANNA, Geraldine P.; '65 BS; Asst. Principal; Cherokee School, 550 S. Eola, Orlando, FL 32801, 305 894-3561; r. 514 E. Miller, Orlando, FL 32806, 305 425-5535.

HANNA, Victor G.; '72; r. 2131 N. Ocean Blvd., # 16, Ft. Lauderdale, FL 33308, 305 561-1918.

HANNAH, Bart E.; '84 BS; Computer Programmer Analyst; Pan American Life Ins. Co., 601 Poydras St., New Orleans, LA 70139, 504 566-3235; r. 204 Central Ave., # 212, Jefferson, LA 70121, 504 733-0161.

HANNAH, Ramon G., MD; '68 BS; Dir. Critical Care Svc.; Southern CA Permanente Med. Group, Kaiser Hosp., 4867 Sunset Blvd., Los Angeles, CA 90027, 213 667-4821; r. POB 90393, Pasadena, CA 91109, 818 308-9242.

HANNIGAN, Hugh B.; '52 BS; Internal Auditor; Burlington Northern Railroad, St. Paul, MN 55101; r. 2468 Harvester Ave., St. Paul, MN 55119, 612 739-1971.

HANNON, George D.; '80; r. 1120 11th St., S., Birmingham, AL 35205.

HANNON, Theresa A. '70 (See Mrs. Theresa H. Wessing).

HANRAHAN, Rev. John A., SJ; '59; r. 373 Elsbree St., Fall River, MA 02720.

HANSEN, Ray N.; '64 BS; Purchasing Mgr.; Forestry Suppliers, Inc., 205 W. Ranking St., Jackson, MS 39204, 601 354-3566; r. 5018 Canton Heights Dr., Jackson, MS 39211, 601 956-6580.

HANSOM, Suzanne M. '71 (See Mrs. Alfred Montgomery).

HANSON, Marta deB. '70 (See Ms. Marta H. Yemm).

HANZELY, Rev. Joseph B., SJ; '42; r. 316 Washington Ave., Whelan Hall, Wheeling, WV 26003.

HARBAUGH, M. Elaine '77 (See Mrs. Elaine H. Howard).

HARBIN, Michael G.; '56; Pres.; Harbin's Inc., 300 S. Perry St., Montgomery, AL 36103, 205 264-5371; r. 2094 Myrtlewood Dr., Montgomery, AL 36111, 205 263-0054.

HARBIN, Robert; '61; r. POB 1053, Selma, AL 36701.

HARBIN, Thomas F.; '65 BS; Retired; r. 1341 Polaris Dr., Mobile, AL 36609, 205 661-5151.

HARCHELROAD, Ms. Susan L.; '79 BS; Teacher; Corpus Christi School, 6300 McKenna Dr., Mobile, AL 36608, 205 342-5474; r. 2500 Karagan Dr., Mobile, AL 36606.

HARDEE, Kelly Marie; '84 BS; Physics & Math Teacher; Strake Jesuit Clg. Prep. HS, 8900 Bellaire Blvd., Houston, TX 77036, 713 774-7651; r. 5419 Grape St., Houston, TX 77096, 713 665-2776.

HARDENSTEIN, Douglas A.; '76 BA; r. 29 Gelpi Ave., Kenner, LA 70062, 504 443-1754.

HARDER, Mitchell M.; '81; Student; Auburn U., Auburn, AL 36830; r. 904 Regents Dr., E., Mobile, AL 36609, 205 343-2749.

HARDESTY, John R. W.; '55 BSC; r. 1063 Navco Rd., Mobile, AL 36605, 205 471-3791.

HARDEY, Charles O.; '43 BS; Atty., 982 Jordan St., Shreveport, LA 71101; r. 6012 E. Ridge Dr., Shreveport, LA 71106, 318 868-8407.

HARDIE, William P.; '34; r. 2100 NW N. River Dr., Miami, FL 33125.

HARDIN, Don B. (Brad); '79 BSC; VP Finance; Hill & Brooks Coffee Co., 3278 Halls Mill Rd., Mobile, AL 36606; r. 6224 N. Southridge Rd., Mobile, AL 36609, 205 660-0737.

HARDIN, Harold E.; '74; r. 1561 Monroe St., Mobile, AL 36604, 205 478-1449.

HARDY, Dennis E.; '52 BSC; Mgr.-Automotive Oprs.; r. 2763 Lynndell, Mobile, AL 36609.

HARE, Dorothy '71 (See Mrs. James D. Beattie).

HARE, William C., III; '66 BS; VP of Info Svcs.; Reserve Life Ins. Companies, 403 S. Acard St., Dallas, TX 75202, 214 670-9700; r. 2621 Winfield Dr., Plano, TX 75023, 214 596-5379.

HARE, Mrs. William C., III, (Mary C. Shey); '66 BS; Dir. of Rel. Educ.; St. Elizabeth Seton Church, 2700 Spring Creek Pkwy., Plano, TX 75023, 214 596-1923; r. 2621 Winfield Dr., Plano, TX 75023, 214 596-5379.

HARGROVE, Eileen E., PhD; '65 BS; r. 5 Choctaw, Shawnee, OK 74801, 405 275-2373.

HARGROVE, Harry L.; '32 BS; Retired; r. 53 W. Lafayette Cir., Memphis, TN 38111, 901 323-4889.

HARGROVE, Jack M.; '36; Retired; r. 5279 Dog River Rd., E., Theodore, AL 36582, 205 653-7835.

HARKEY, Lewis M.; '71; Owner/Operator; Marine Sales & Svc. Inc., POB 1331, Pascagoula, MS 39567, 601 769-1378; r. 607 Saint Mary, Pascagoula, MS 39567, 601 762-3640.

HARKEY, William T.; '74 BSC; Asst. Dist. Atty.; 19th Judicial Dist., Pascagoula, MS 39567, 601 769-3045; r. 1107 Pascagoula St., South Pascagoula, MS 39567, 601 769-7036.

HARKINS, Dr. Robert W.; '57 BS; Atty.; Suburban Clinic, 415 Middlebury Rd., Middlebury, CT 06762, 203 758-9685; r. Same, 203 263-2533.

HARLAN, Karen E.; r. Rte. 3, Box 707, Theodore, AL 36582.

HARLESS, Mrs. Sjon A., (Sjon L. Archer); '84; Homemaker; r. POB 663, Gilbert, WV 25621, 304 664-8936.

HARMON, Philip; '67; r. POB 129, Church Point, LA 70525.

HAROLD, Ralph A.; '39 BSC; Partner; Cherry, Bekaert & Holland, POB 166007, Mobile, AL 36616, 205 476-

6300; r. 4666 Oakridge Rd., Mobile, AL 36609, 205 342-0604.

HARPER, June '61 (See Mrs. Robert Pinard).

HARPER, Mrs. Leslie, (Leslie L. Klein); '71 BA; Writing Lab Supv.; U. of South Alabama, Mobile, AL 36688, 205 460-6480; r. 7275 Lakewood Rd., Mobile, AL 36609, 205 344-4729.

HARRELL, Ms. Joyce T.; '71; Counselor; Alabama State Employment Svc., Mobile, AL 36608; r. 1351 Gulffield Dr., W., Mobile, AL 36605, 205 471-2391.

HARRELL, Ronald M.; '70; r. 205 Magnolia Ave., Satsuma, AL 36572, 205 633-0933.

HARRINGTON, Timothy W.; '78; r. 16732 SW 94th Ave., Miami, FL 33157.

HARRINGTON, Mrs. Timothy W.; '79; r. 16732 SW 94th Ave., Miami, FL 33157, 305 822-1485.

HARRINGTON, William H.; '46 BS; VP-Employee Relations; Bristol-Myers International Group, 345 Park Ave., New York, NY 10022, 212 546-4985; r. 19 Knoll St., Riverside, CT 06878, 203 637-3598.

HARRIS, Mrs. Bridgette, (Bridgette Nass); '82 BSC; Exec. Secy.; AM-South Bank, Mobile, AL 36629, 205 694-1558; r. 165 N. University Blvd., Mobile, AL 36608, 205 460-0259.

HARRIS, Edgar C.; '55 BS; Quality Control Chemist; Mobile Paint Co., Theodore, AL 36590, 205 653-0110; r. 1203 Selma St., Mobile, AL 36604, 205 433-7358.

HARRIS, Ginger M. '70 (See Mrs. Ginger H. Delarosa).

HARRIS, Gregory L.; '81; r. 608 River Rd., NE, D-14, Tuscaloosa, AL 35405.

HARRIS, Mrs. Iva R.; '60; Retired; r. 183 South St., Mobile, AL 36606, 205 478-1873.

HARRIS, James J.; r. 20 Louis Ave., Saugerties, NY 12477.

HARRIS, James R., Jr.; '81 BA; Channel 5 TV (WKRG), Mobile, AL 36606, 205 471-6731; r. 165 N. University Blvd., Mobile, AL 36608, 205 460-0259.

HARRIS, Mrs. Karen N., (Karen L. Nikolakis); '83 BA; Mill Communicator; International Paper Co., Moss Point, MS 39563, 601 475-3451; r. 5308 Janekyn Dr., Mobile, AL 36609, 205 666-6208.

HARRIS, Laurie L.; r. 693 Golf Club Ln., Frankfort, IL 60423.

HARRIS, Melvin D.; '81 BS; Juvenile Detention Ofcr., Couns.; Mobile Cnty. Youth Ctr., 2315 Costarides St., Mobile, AL 36617, 205 476-1450; r. 1917 Andrews St., Mobile, AL 36617, 205 473-8172.

HARRIS, Walter D., MD; '72 BS; OB/GYN, PO Drawer A, Fairhope, AL 36533, 205 928-1222; r. Rte. 1, Box 37, Fairhope, AL 36532, 205 928-0526.

HARRISON, Edward T.; '49; Retired; r. 150 Holyhead Dr., Mobile, AL 36608, 205 344-8381.

HARRISON, Jill E.; '81; r. 318 6th St., Chickasaw, AL 36611.

HARRISON, Lawrence J.; '49 BS; Field Audit Mgr.; City of Mobile, Mobile, AL 36652, 205 438-7289; r. 4901 Demetropolis Rd., Mobile, AL 36609, 205 661-7314.

HARRISON, Stephen R.; '83 BS; Prod. Coord.; Container Svc. Corp., 108 Colby St., Dowagiac, MI 49047; r. 17924 Fox Den Dr., Granger, IN 46530, 219 272-0524.

HART, Edward V.; '32; r. 20 Gladys Ave., Mobile, AL 36604, 205 478-0787.

HART, Mary T.; '83 BA; r. 2005 Clubhouse Rd., Lakeland, FL 33803, 813 646-4121.

HARTE, Jane '66 (See Mrs. Jane H. Johnston).

HARTE, Patrick F.; '57 BSC; Program Mgr.; IBM World Trade Americas-Far East Corp, Rte. 9, North Tarrytown, NY 10591, 914 332-3439; r. 444 N. Little Tor Rd., New City, NY 10956, 914 634-4483.

HARTENBACH, William N.; '81 BS; Student; St. Louis U. Med. School, St. Louis, MO 63104; r. 60 Middlesex, Brentwood, MO 63144, 314 832-6234.

HARTER, Mrs. J. Michael; '72; Math Instr.; Amarillo Jr. Clg., Amarillo, TX 79109; r. 2219 Peachtree St., Amarillo, TX 79109, 806 355-6689.

HARTFORD, Rev. Anthony D.; '56; r. 1013 E. San Antonio St., El Paso, TX 79901.

HARTLEY, Carl H.; '56 BS; Logistic Engr.; Bell Aerospace, Read Blvd., New Orleans, LA 70127; r. Rte. 1, Box 404, Lucedale, MS 39452, 601 947-4100.

HARTLEY, Terry; '83 BSC; r. 38 Houston St., Mobile, AL 36606, 205 479-7147.

HARTMAN, James R.; '63 BS; Pres.; Jim Hartman & Assoc., Inc., 11246 S. Post Oak Rd., Ste. 120, Houston, TX 77035, 713 728-1511; r. 11703 N. Hanworth, Houston, TX 77031, 713 498-1655.

HARTMANN, Thomas J.; '66 BS; Sales Rep.; De Puy Mfg. Co., 6251 Christopher Dr., N., Mobile, AL 36609, 205 666-5328; r. Same.

HARTMANN, Mrs. Thomas J., (Susie Lowry); '68; Homemaker; r. 6251 Christopher Dr., N., Mobile, AL 36609, 205 666-5328.

HARTNEY, Bruce R.; '67 BS; Trust Ofcr.; Continental Bank, 30 N. La Salle St., Chicago, IL 60693, 312 828-2956; r. 635 N. Harvey Ave., Oak Park, IL 60302, 312 848-6788.

HARTRICH, Mrs. Carla R., (Carla R. Lueckenhoff); '69 AB; r. 5078 Sirron Ct., Dunwoody, GA 30338, 404 394-3459.

HARTRIDGE, M. Lucille '67 (See Mrs. Ceil H. Coley).

HARTWELL, George E., Jr.; '51; Foreman; Paper Mill Co., Moss Point, MS 39563; r. 4312 Robinway Dr., Moss Point, MS 39563, 601 475-7404.

HARTWELL, William C.; '19 BS; Retired; r. 2204 Broadmoor Pl., Gulfport, MS 39501, 601 864-1155.

HARTZES, Evans T.; '51; r. 4366 Antares Ln., Mobile, AL 36609.

HARVEY, Mrs. Betty T., (Betty L. Turpin); '64 BS; r. 4612 Cloverdale Loop, Hixson, TN 37343, 615 877-8652.

HARVEY, Frank S.; '62 BS; Territorial Mgr.; Commercial Union Bank, Ruston, LA 71201, 318 255-3538; r. 2901 Cuba Blvd., Monroe, LA 71201, 318 387-3538.

HARVEY, Mrs. Wesley J.; '71; r. 3675 Spalding Ter., Norcross, GA 30071.

HARWOOD, John C.; '49 BA; r. 2860 Brierwood Dr., Mobile, AL 36606, 205 473-2043.

HARWOOD, Richard R.; '53; Owner; Cenla Pest Control, 1807 Beatrice St., Alexandria, LA 71301, 313 442-2067; r. Same.

HASKEW, Daryl H.; '71 BS; Regional Mgr.; Log Homes of America, POB 1017, Theodore, AL 36582, 205 653-0787; r. 5912 Belle Terrace Dr., Theodore, AL 36582, 205 653-0787.

HASKINS, Joseph; '50 BSC; Free-Lance Artist, 3916 Darwin Ave., Tampa, FL 33603, 813 229-8487; r. Same.

HASSELVANDER, John A.; '76 BA; Clerk; Southern Radio Shop, New Orleans, LA 70112, 504 524-2343; r. 417 Saint Patrick St., S., New Orleans, LA 70119, 504 488-4337.

HASSER, James E.; '56 BS; Pres.; American Tennis Courts, Inc., 163 N. Florida St., Mobile, AL 36607, 205 476-4714; r. 4 Buerger Rd., Mobile, AL 36608, 205 342-4065.

HASSINGER, Richard; '26 AB; Retired; r. 3758 Montevallo Rd., Birmingham, AL 35213, 205 871-8267.

HASTIE, Joseph H., Jr.; '76 BA; Sales Mgr.; Combined Ins. Co. of America, 301 S. Perimeter Park Dr., Ste. 201, Nashville, TN 37211, 615 333-3030; r. 1150 McFarland, Morristown, TN 37814.

HASTINGS, Edwin; '63 BA; Owner; Beta Corp., 2340 S. Delaware, Denver, CO 80223, 303 733-7306; r. 2519 Ward Dr., Lakewood, CO 80215, 303 238-2517.

HASTINGS, Harry D.; '61 BS; Commercial Loan Ofcr.; Small Business Administration, Denver, CO 80202, 303 844-5441; r. 2445 Iris St., Denver, CO 80215, 303 238-1694.

HASTINGS, John E., Jr.; '42 BSC; Financial Planning Cnslt.; The America Financial Group, 711 Old Ballas, Ste. 207, St. Louis, MO 63141, 314 569-0820; r. 815 Dutch Mill Dr., Manchester, MO 63011, 314 227-6185.

HATCHER, David K.; '83 BS; Curator of Modern Philosophies, 3835 Floyd Dr., Baton Rouge, LA 70808, 504 344-4889; r. Same.

HATCHER, Frank M.; '40 BS; Retired; r. 3031 Svendson Dr., Baton Rouge, LA 70809, 504 926-6041.

HATCHER, Rev. John E., SJ; '67; r. Howes Star Rte., Box 271, Plainview, SD 57748.

HATREL, Rev. Thomas J., SJ; '46; r. 615 Betty St., Fairbanks, AK 99701.

HAUBER, Edward J.; '70 BSC; Supt. of Terminals; Southern Railway Co., POB 266, Appalachia, VA 24216, 703 565-1227; r. 1414 Valley View Dr., Big Stone Gap, VA 24219, 703 523-4823.

HAUGHNEY, Doreen T.; r. 228 W. Mill St., St. Clair, PA 17970.

HAUPT, William A.; '44 BS; VP Purchasing; Calagaz Photo Supply, Inc., 63 Midtown Park, E., Mobile, AL 36606, 205 478-0487; r. 272 Carnation Dr., Mobile, AL 36609, 205 342-2602.

HAUSKINS, Mrs. Christine W., (Christine E. Whibbs); '73 BA; Finance Mgr.; Roger Fischer, Inc., POB 2181, Glenwood Springs, CO 81602, 303 945-5484; r. POB 1939, Glenwood Springs, CO 81602, 303 945-8804.

HAVENS, George P.; '49 BSA; r. General Delivery, Dameron, MD 20628, 301 872-4241.

HAVENS, William R.; '55; Retired; r. Rte. 1, Silverhill, AL 36576, 205 947-3363.

HAWIE, W. F., Jr.; '51; r. HQ-EUSA-OCPD, APO, San Francisco, CA 96301.

HAWKINS, Billy B.; '60; r. 2305 Saint Stephens Rd., Mobile, AL 36617.

HAWKINS, Rev. Donald A., SJ; '70 BA; Grad. Student; U. of Texas, Austin, TX 78712; r. 907 Lydia St., Xavier Hall, Austin, TX 78702, 512 477-7824.

HAWKINS, James B.; '52; VP Sales Promotion & Advt.; Fidelity Bankers Life Insurance Co., Fidelity Bldg., 9th & Main Sts., Richmond, VA 23219, 804 649-8411; r. 8501 Pamela Dr., Richmond, VA 23229, 804 282-0740.

HAWKINS, Robert J.; '57 BS; Pres.; International Tours, 2406 N. Sheridan Rd., Tulsa, OK 74115, 918 836-8687; r. 1126 N. Ironwood Ave., Broken Arrow, OK 74112, 918 258-4170.

HAY, Rev. Theodore H.; '48; r. POB 186, Mount Vernon, AL 36560.

HAYDEN, Joseph M., Jr.; '60 AB; Pres., CEO; JM Hayden & Assoc., Inc., 747 3rd Ave., New York, NY 10017, 212 644-0733; r. 80 East End Ave., New York, NY 10028, 212 628-3362.

HAYES, John H.; '76; Shipping & Receiving Clerk; Vulcan Trailer Mgf. Co., Bessemer, AL 35020, 205 424-1234; r. 1084 Sherbrook Dr., Homewood, AL 35209, 205 942-5625.

HAYES, Lisa L.; '83; r. 1900 Cromwell Dr., Nashville, TN 37215, 615 292-6431.

HAYES, CAPT Peter B., USA; '81 BA; C Co. School Command, USAICS, Ft. Hauchuca, AZ 85613; r. 108 Courtney St., Monroe, LA 71201, 318 323-0653.

HAYES, Susan S. '77 (See Mrs. Susan H. Lyon).

HAYES, Terrence P.; '84; Student; St. Xavier Clg., Chicago, IL 60655; r. 13001 S. Moody, Palos Heights, IL 60463, 312 371-0432.

HAYES, Vicki C.; r. POB 823, Mobile, AL 36601.

HAYLES, Dr. Alvin B.; '37 BS; Retired; r. 1145 7th St., SW, Rochester, MN 55901, 507 282-2460.

HAZEL, Guy W., Jr.; '38; Retired; r. 1029 Standish Pl., S., Owensboro, KY 42301, 502 683-1439.

HEAD, Lauren C. '73 (See Mrs. Lauren H. Rosen).

HEAD, Rebekah L.; '83 BSC; Programmer/Analyst; Automation Technology, POB 91000, Mobile, AL 36691, 205 343-8000; r. 215 Riverbend Dr., Mobile, AL 36605, 205 478-1799.

HEALY, J. Casey, Esq.; '78 BS; Atty.; Gregory & Adams, POB 547, 87 Old Ridgefield Rd., Wilton, CT 06897, 203 762-5543; r. 386 Ridgefield Rd., Wilton, CT 06897, 203 834-1069.

HEALY, Kathleen C.; '69 BA; r. 9020 Embassy Ln., #2-E, Des Plaines, IL 60016, 312 297-3547.

HEANEY, Rev. John J., SJ; '47 BS; r. 12626 Planters Glen, Dallas, TX 75244, 214 239-5205.

HEARN, Arthur Y., Jr.; '49; Admin. Ofcr.; Forsyth Cnty. Dept. of Social Svc., Hall of Justice, Winston-Salem, NC 27108, 919 727-2248; r. 2211 Elizabeth Ave., Winston-Salem, NC 27103, 919 725-1067.

HEARN, Edward O.; '81; r. Rte. 1, Box 255B, Rienzi, MS 38865.

HEATH, Frances June '72 (See Mrs. June H. Hogan).

HEATH, Frances O., (Frances Diamond); '62 BS; Exec. Dir.; Mobile Arts Council, 1150 Government St., Mobile, AL 36604, 205 432-9796; r. 5650 William & Mary St., Mobile, AL 36608, 205 344-7873.

HEATH, Dr. John Michael; '66 BS; Admin.; California State U., 6000 J St., Sacramento, CA 95819, 916 454-6351; r. 5314 Sandburg Dr., Sacramento, CA 95819, 916 452-2504.

HEATH, Robert N.; '49; Mgr./Partner; Baroco Electric Construction Co., POB 17269, Pensacola, FL 32522, 904 438-5636; r. 1220 Durnford Pl., Pensacola, FL 32503, 904 438-1207.

HEATH, Sheldon C.; '50; Owner; Sheldon C. Heath Co., POB 88128, Indianapolis, IN 46208, 317 257-3726; r. 5249 N. Pennsylvania, Indianapolis, IN 46220, 317 253-7716.

HEATH, William L.; '62 BS; Registrar; Palm Beach Atlantic Clg., 11015 S. Olive Ave., West Palm Beach, FL 33401, 305 833-8592; r. 5650 William & Mary St., Mobile, AL 36608, 205 344-7873.

HEAUSLER, Ms. Kathleen; '81; RN; Providence Hosp., Mobile, AL 36609; r. 6021 Laurel Wood Ct., Mobile, AL 36609, 205 661-8639.

HEBERT, Arthur A.; '65; r. Rte. 9, Box 36, Eight Mile, AL 36613.

HEBERT, Caryl '71 (See Caryl H. Hyland).

HEBERT, Rev. Eugene J., SJ; '48; r. 20 Central Rd., Batticaloa, Ceylon.

HEBERT, I. Lawrence; '50; Div. Gas Rep.; Superior Oil Co., Box 728, Lake Arthur, LA 70549, 318 774-7363; r. Rte. 3, Box 487, Jennings, LA 70546, 318 824-2154.

HEBERT, James A.; '70; r. Rte. 9, Box 36, Eight Mile, AL 36613.

HEBERT, Roland M.; '58; Gen. Mgr.; St. Martin Sugar Cooperative, St. Martinsville, LA 70582, 318 394-3255; r. 319 Guilbeau St., Breaux Bridge, LA 70517, 318 332-2386.

HEBERT, Dr. Warren H.; '27; Retired; r. 20 Orpthum Ave., Metairie, LA 70005, 504 833-1907.

HEBERT, William J.; '58 BS; Asst. Principal; De LaSalle School, 5300 St. Charles, New Orleans, LA 70115, 504 895-5717; r. 7100 Gillen St., Metairie, LA 70003, 504 885-9032.

HEBLON, Erwin E.; '39; Mechanical Engr.; Energy Research Group, 1805 Old Shell Rd., Mobile, AL 36607, 205 479-6514; r. 3821 S. Conway Dr., Mobile, AL 36608, 205 342-0595.

HECK, Mrs. M. Sue, (M. Sue Borders); '71; Mgr.; Associated Door & Plywood Co., POB 486, Terre Haute, IN 47808, 812 232-1371; r. 49 N. Fawn Dr., Terre Haute, IN 47802, 812 299-2486.

HECK, Mary E. (Beth) '80 (See Mary E. (Beth) Valis).

HECK, Stephen L.; '78; Gen. Mgr.; Heck Equipment Co. Inc., 2438 Crittenden Dr., Louisville, KY 40217, 502 636-2527; r. 1433 Baxter Ave., Louisville, KY 40204, 502 452-9804.

HECKER, Ann; '81; RN; Providence Hosp., 1504 Spring Hill Ave., Mobile, AL 36604, 205 433-7735; r. 1251 Peabody Dr., Mobile, AL 36618, 205 342-6156.

HECKER, Rev. Elwood P., SJ; '41 BS; Student Couns.; Jesuit HS, 4133 Banks, New Orleans, LA 70119, 504 486-6631; r. 4133 Banks, New Orleans, LA 70119, 504 486-6631.

HEDERMAN, Maryanne K.; '75 BA; Mktg. Supv. - Asst. VP; Savings of America, 1851 Craig Rd., Creve Coeur, MO 63146, 314 434-2900; r. 10042 E. Watson, Crestwood, MO 63126, 314 843-3921.

HEEG, David A.; r. 1717 Quarry Hill Rd., Louisville, KY 40213, 502 452-6679.

HEFFERN, Dan J.; '42; Retired; r. 1010 N. 1st St., Springfield, IL 62702, 217 753-2291.

HEFFERNAN, Bernard; '49; Dist. Analyst; TVA, Muscle Shoals, AL 35661; r. 510 Wilson Dam Ave., Sheffield, AL 35660, 205 383-7644.

HEFFERNAN, John W.; '78 BSC; Sales Rep.; Alside, Inc., 6302 E. Molloy Rd., East Syracuse, NY 13057; r. 70 Thornberry Rd., Winchester, MA 01890, 617 729-2511.

HEFFERNAN, Mark F.; '52; Manufacturer's Agt., Partner; Heffernan-Kurschner, POB 76047, Atlanta, GA 30328, 404 268-8080; r. 5622 Queenborough Dr., NE, Atlanta, GA 30338, 404 394-0907.

HEGGEMAN, Bernard J., Jr.; '54 BA; Pres.; Heggeman Realty Co., 601 Bel Air Blvd., Mobile, AL 36606, 205 479-8606; r. 4300 Marquette Dr., Mobile, AL 36608, 205 342-8770.

HEIDBRINK, Patricia Jayne '65 (See Mrs. Patty H. Wolf).

HEILE, Rhoda R. '60 (See Mrs. John H. Hafner).

HEIM, Rev. John P., SJ; '58 AB; Dev. Staff Ofcr.; Xavier U., 3800 Victory Pkwy., Cincinnati, OH 45207, 513 745-3162; r. Same, 513 745-3310.

HEIM, Patricia Ann '57 (See Mrs. Charles A. Nobles, Jr.).

HEIM, Paula '67 (See Mrs. Paula H. Morris).

HEIM, Richard M.; '84 BA; r. 2205 Woodhill Crest Rd., Mobile, AL 36609, 205 666-5495.

HEIN, Rev. John L., SJ; '43 BA; Chaplain; Cenacle Retreat House, POB 8115, Metairie, LA 70011, 504 887-1810; r. Same.

HEINE, John T.; '67 BS; Teacher; Jefferson Parish School Board, Marrero, LA 70072, 504 367-3120; r. 711 Ave. C, Westwego, LA 70094, 504 347-8252.

HEINTZ, Carl J.; '84; r. 2221 S. Occident, Tampa, FL 33609, 813 876-8336.

HEINTZ, Dr. William N.; '56; Dent., 1 Davis Blvd., Tampa, FL 33606, 813 254-2408; r. 2221 S. Occident, Tampa, FL 33609, 813 876-8336.

HEINTZ, ENS William N., Jr., USN; '82 BS; Newport, RI 02841; r. 2221 S. Occident, Tampa, FL 33629, 813 876-8336.

HEITER, Rev. Harry P., SJ; '43; r. POB 89, Convent, LA 70723.

HEITER, Mrs. Judith A., (Judith A. Alford); '67 BS; Dir.; Spring Hill Presbyterian Preschool, 10 Westminster Way, Mobile, AL 36608, 205 342-6631; r. 3862 N. Llewelyn Dr., Mobile, AL 36608, 205 342-3890.

HELLAND, James M.; '50; Grp. Head; I.C.G. Railroad, Mobile, AL 36624, 205 694-2852; r. POB 487, Daphne, AL 36526, 205 626-1056.

HELLINGHAUSEN, Mrs. Paul; '59; Homemaker; r. 716 Slattery Blvd., Shreveport, LA 71104, 318 865-3147.

HELLINGHAUSEN, Paul; '57 BSBA; Asst. Div. Mgr.; Southwestern Electric Power Co., Shreveport, LA 71106; r. 716 Slattery Blvd., Shreveport, LA 71104, 318 865-3147.

HELMLY, Dr. R. Bruce; '55; r. 7 Loudon Ln., Annapolis, MD 21401.

HELMSING, Fred G.; '63 BSC; Atty; Coale, Helmsing, Lyons & Sims, Mobile, AL 36601, 205 432-5521; r. POB 2767, Mobile, AL 36601, 205 342-6943.

HELMSING, Mary A.; '77 BA; Teacher; St. Catharine's Catholic School, 2607 Spring Hill Ave., Mobile, AL 36607; r. 57 N. Reed, Mobile, AL 36604, 205 473-1249.

HELMSING, Mrs. Tallulah Q., (Tallulah D. Quina); '70; Homemaker; r. 61 Jordan Ln., Mobile, AL 36608, 205 344-0250.

HELMSING, Victor C.; '74 BA; Teacher; St. Paul's Episcopal Sch., 161 Dogwood, Mobile, AL 36690, 205 342-6700; r. 3916 Old Shell Rd., Mobile, AL 36608, 205 344-8555.

HELMSING, Mrs. Victor C., (Vaughan Greer); '73 BA; Teacher; St. Catharine's Catholic Sch., 2607 Spring Hill, Mobile, AL 36606, 205 473-5963; r. 3916 Old Shell Rd., Mobile, AL 36608, 205 342-7581.

HELVESTON, Wilfred; '59; r. 2605 Venaro Ct., Mobile, AL 36609.

HEMPFLENG, Karen E.; '84 BA; Assoc. Producer; WALA-TV 10, 210 Government St., Mobile, AL 36633, 205 433-8548; r. 5650 Evelyn Ave., Mobile, AL 36618, 205 342-7788.

HEMPHILL, Mrs. Catherine; '79; r. 4016 Sierra Dr., Mobile, AL 36609.

HEMPHILL, Dr. Frederick L.; '72; r. 804 Almon Dr., Gillette, WY 82716.

HENCHEY, Anna Marie '64 (See Mrs. P. Roberts Cooper).

HENCHEY, Patricia J. '68 (See Mrs. F. Larkin Fore).

HENDERSON, Andrew Damrell, Jr.; '79 BS; r. POB 8005, Boulder, CO 80306.

HENDERSON, David G.; '61 BS; Section Mgr.; John J. McMullen, 2341 Jefferson Davis Hwy., Ste. 715, Arlington, VA 22202, 703 521-6500; r. 2428C S. Walter Reed Dr., Arlington, VA 22206, 703 379-7548.

HENDERSON, Georgann M.; '83; Account Mgr.; ADP, Inc., Smyrna, GA 30080, 404 955-3600; r. 47 Rumson Ct., Smyrna, GA 30080, 404 436-4817.

HENDERSON, James D., PhD; '73 BS; Student; Auburn U., Auburn, AL 36830, 205 471-5479; r. 2310 Emogene St., Mobile, AL 36606, 205 479-2259.

HENDERSON, Mrs. Jon, (Mary K. Burk); '74 BA; Prof.; Spring Hill Clg., Mobile, AL 36608; r. 258 Parkway E., Mobile, AL 36608, 205 342-9593.

HENDERSON, Molly M.; '82 BA; Probation Asst.; Escambia Cnty. Dept. of Probation, 190 Governmental

Ctr., Pensacola, FL 32501, 904 436-5726; r. 1735 E. Anderson St., Pensacola, FL 32503, 904 438-5388.

HENDRICH, John M.; '80 BS; Atty.; Lifeline Emerg. Medical Service, Mobile, AL 36601; r. 5624 Candia Ct., Mobile, AL 36609, 205 661-0667.

HENDRICH, Kristin E.; '81; Student; Spring Hill Clg., Mobile, AL 36608; r. 4458 Suzanne Cir., Mobile, AL 36608, 205 344-5107.

HENDRICH, Mary L. '79 (See Mrs. Mary H. Moore).

HENDRIX, Chris J.; '81; Chemical Engr.; Public Service Co. of NM, Alvarado Square, Albuquerque, NM 87110, 505 848-2249; r. 7209 Carriveau, Albuquerque, NM 87110, 505 884-4026.

HENDRY, James J.; '77 BA; Head Baseball Coach; Creighton U., 2500 California St., Omaha, NE 68175, 402 280-2720; r. 5009 Cass St., Omaha, NE 68134.

HENDRY, Dr. John A.; '71 BS; Pediatric Dent.; John A. Hendry, DDS PC, 185 S. Beadle Rd., Lafayette, LA 70508, 318 234-2349; r. 107 Ducharme, Lafayette, LA 70503, 318 984-1742.

HENDRY, Mrs. Pier S., (Pier M. Schonekas); '80 BA; Asst. To the Dir.; Creighton U., 2400 California St., Omaha, NE 68178, 402 280-2668; r. 5009 Cass St., Omaha, NE 68134, 402 493-9226.

HENDRY, Rev. Simon J., SJ; '67 BS; Rector; Jesuit Community of Strake Jesuit Clg., 8900 Bellaire Blvd., Houston, TX 77036, 713 774-7651; r. Same.

HENKEL, Francis J., Jr.; '63 BS; Municipal Bond Dir.; Herzog, Heine, Geduld Inc., 26 Broadway, New York, NY 10004, 212 908-4055; r. 419 Rose Ln., Rockville Centre, NY 11570, 516 766-7605.

HENKEN, Theodore F., Sr.; '56 BS; Owner; Henken's Air Cond. & Heat Pump Svc., 509 Owens Dr., SE, Huntsville, AL 35801, 205 539-6863; r. Same.

HENKEN, Mrs. Victor, (Suzanne D. Ardoyno); '66 BS; Dir.; Kinder-World, Inc., 2000 Toni, Pensacola, FL 32504, 904 477-7080; r. 3717 Pompano Dr., Pensacola, FL 32514, 904 477-3989.

HENLEY, Terry '71 (See Mrs. Paul C. Woosley).

HENLEY, Walter B.; '51; Atty.; Henley & Shirley, PC, POB 450, Northport, AL 35476, 205 339-5151; r. 248 Cedarcrest, Tuscaloosa, AL 35401, 205 752-8003.

HENNESSEY, Chris C.; '81; r. 14 Winding Brook Ln., St. Louis, MO 63124, 314 993-3505.

HENNESSEY, Mrs. Claire T., (Claire T. Barnabei); '78 BS; Homemaker; r. 920 Fairdale, St. Louis, MO 63119, 314 961-5610.

HENNESSEY, Kevin J.; '80 BSC; Trust Admin.; Centerre Trust Co., 510 Locust, St. Louis, MO 63101, 314 436-9053; r. 920 Fairdale, St. Louis, MO 63119, 314 961-5610.

HENNESSEY, Ms. M. Cornelia; '76 BS; Teacher; Academy of the Visitation, 3020 N. Ballas Rd., St. Louis, MO 63131, 314 432-5353; r. 14 Winding Brook Ln., St. Louis, MO 63124, 314 993-3505.

HENNESSEY, Mary C.; '76; r. 954 Spoede Rd., N., St. Louis, MO 63141.

HENNING, Cynthia A.; '81; Store Mgr.; Lane Bryant, 137 Clearwater Mall, Clearwater, FL 33546, 813 797-2287; r. 1737 Pine Ridge Way., W., Palm Harbor, FL 33563, 813 786-4057.

HENRY, Albert; '24; r. 5607 Rosemary Pl., New Orleans, LA 70124, 504 488-5607.

HENRY, Daniel J., Jr.; '64; Pres.; Henry, Lewandowski & Myles, PC, 20790 Harper Ave., Harper Woods, MI 48225, 313 885-5454; r. 85 Morass Rd., Grosse Pointe Farms, MI 48236, 313 885-6873.

HENRY, Mrs. Jennifer L.; '79; r. 2122 Audubon St., New Orleans, LA 70118.

HENRY, John R., Jr.; '78 BA; Atty.; Gifford, Moore & Henry, POB 152, Booneville, MS 38829, 601 728-6142; r. 1321 Ida St., Tupelo, MS 38801, 601 844-7245.

HENRY, Taylor H.; '79; r. 6220 S. Claiborne, New Orleans, LA 70125.

HERALD, Mrs. Bridget G., (Bridget G. Tobin); '71; Homemaker; r. 1721 N. Normandy, Chicago, IL 60635, 312 889-4560.

HERBERT, Henry W.; '52; Sr. Assoc. Counsel; Metropolitan North New York, New York, NY 10017, 212 340-3192; r. #7 Vista Pl., Hartsdale, NY 10530, 914 693-9376.

HERBERT, Richard J., Sr.; '50 BS; Pharmacist, 619 Shankland Ave., Jennings, LA 70546, 318 824-4460; r. Same.

HERBST, Martin; r. 1114 Forest, Wilmette, IL 60091, 312 251-7608.

HERLONG, Rev. Theophilus L.; '52 BS; Pastor; Church of the Immaculate Conception, POB 358, Jennings, LA 70546, 318 824-1164; r. Same.

HERMAN, J. Douglas; '63 BSC; r. 413 Waverly Dr., Augusta, GA 30904, 404 736-7668.

HERMAN, Louis R.; '84 BA; Purchase Buyer; Shell Chemicals, Axis, AL 36505; r. 6405 Greenforest Dr., Mobile, AL 36608, 205 344-5349.

HERMAN, Michelle T.; '81 BA; Auditor; First National Bank, Mobile, AL 36610, 205 438-8251; r. 6405 Greenforest Dr., Mobile, AL 36608, 205 344-5349.

HERMAN, William A., Jr.; '30; Retired; r. 754 Malvern Ln., Augusta, GA 30909, 404 733-8350.

HERNANDEZ, Carlos, Jr.; r. 3104 Deal St., East Chicago, IN 46312.

HERNANDEZ, Ernest G., Jr.; '39; Retired; r. 1106 N. Webster Dr., Pensacola, FL 32505, 904 456-2692.

HERNANDEZ, Mrs. Judith C., (Judith F. Curran); '74 BA; r. 1358 Reams Dr., W., Mobile, AL 36608, 205 343-0602.

HERNANDEZ, Dr. Ruben B.; '78 BS; Resident Phys.; U. of South Alabama Medical Ctr., 2451 Fillingim St., Mobile, AL 36617, 205 471-7000; r. 1358 Reams Dr., W., Mobile, AL 36608, 205 343-0602.

HERNDON, Peter G.; '80 BA; Mkt. Support Asst.; IBM, 4721 Morrison Dr., Mobile, AL 36609, 205 460-9141; r. POB 435, Point Clear, AL 36564, 205 433-5292.

HERNDON, Robin C., Jr.; '37 BS; Retired; r. POB 435, Point Clear, AL 36564, 205 928-8134.

HEROLD, Vincent R.; '52; r. 308 Pines Lake Dr., E., Wayne, NJ 07470.

HERPIN, Joseph E.; '27 BSC; Retired; r. 580 Grimes Pl., Roswell, GA 30075, 404 998-2139.

HERPIN, Rev. Wayne D., SJ; '68 BA; Community Svc. Mgr; Jesuit School of Theology at Berkeley, 1735 LeRoy Ave., Berkeley, CA 94709, 415 841-8804; r. Same.

HERRERA, Maria; '81; r. 4671 Kimberly Dr., Pensacola, FL 32506.

HERRERO, Ms. Dorothy B., (Dorothy B. Barrett); '64 BS; Peripheral's Buyer; Teledyne Continental Motors, POB 90, Mobile, AL 36601, 205 438-3411; r. 2855 Brierwood Dr., Mobile, AL 36606, 205 478-1964.

HERRERO, Dr. Fred A.; '63; r. Dept. Fiscio Upr., Rio Piedras 00931, Puerto Rico.

HERRING, Ernest A.; '54 BA; Teacher; Pensacola Catholic HS, 3441 W. Scott St., Pensacola, FL 32505, 904 434-5325; r. 915 Lynch St., Pensacola, FL 32505, 904 434-1404.

HERTZOG, Ambrose J., MD, PhD; '28 BS; Retired; r. Magnolia Plantation, Derry, LA 71421, 318 379-2448.

HESS, Barry R.; '60; Atty.; Hess, Atchison & Horne, POB 1706, Mobile, AL 36633, 205 432-4546; r. POB 216, Montrose, AL 36559, 205 928-0416.

HESS, Daniel M.; r. 764 Tuxedo, Webster Groves, MO 63119, 314 968-1751.

HESS, Lucille M.; '81 BSC; Staff Acct.; Pepperman, Emboulas, Schwartz & Todard, 2332 N. Arnoult Rd., Metairie, LA 70001, 504 837-4555; r. 1104 Melody Dr., Metairie, LA 70002, 504 835-1236.

HESS, William R.; '71; r. 6897 Trigo, Isla Vista, CA 93017, 805 964-1113.

HESTON, Frank Joseph; '70 AB; Atty., 9900 W. Sample Rd., Coral Springs, FL 33065; r. 1762 NW 104th Ave., Coral Springs, FL 33065, 305 753-0713.

HEWES, Hon. William G.; '29 BA; Retired; r. 1616 2nd St., Gulfport, MS 39501, 601 863-3996.

HEWITT, Ms. Dawn A.; '81; Accounting Asst.; Advantage Intl., Inc., 1575 Eye St., NW, Ste. 725, Washington, DC 20515, 202 842-2700; r. 2618 S. Lynn St., Arlington, VA 22202, 703 892-1283.

HEYEN, James K.; '59 BSC; r. 3287 Idlewood Dr., Pensacola, FL 32505, 904 433-7243.

HIBBARD, Mimi '76 (See Mrs. Margaret Hiemenz).

HIBBERTS, Mrs. Deborah S., (Deborah A. Smith); '78 BS; Emerg. Dept. Oper. Rep.; Emergency Medical Service Assoc., 8200 W. Sunrise Blvd., Bldg. C, Plantation, FL 33322, 305 472-6922; r. 16475 Golf Club Rd., Ft. Lauderdale, FL 33326, 305 389-8790.

HIBBS, Margaret S., MD; '72 BS; Asst. Prof.; Tennessee U. of TN Ctr. for Hlth. Sci., VA Med. Ctr., 1030 Jefferson Ave., Memphis, TN 38104, 901 577-7280; r. 1681 Autumn, Memphis, TN 38112, 901 276-5110.

HICKEY, Thomas J.; '53 BA; Logistics Spec.; US Air Force, Mc Clellan AFB, CA 95652; r. 4700 Marconi Ave., #221, Carmichael, CA 95608, 916 483-0379.

HICKEY, Timothy A.; '54; r. 4 Audubon Pl., Mobile, AL 36606, 205 473-1836.

HICKEY, Mrs. Timothy A.; '55; r. 4 Audubon Pl., Mobile, AL 36606, 205 473-1836.

HICKMAN, James G., Jr.; '40 BSC; Fleet Steward; US Merchant Marine, Biloxi, MS 39501; r. Raintree Apts., #121, Biloxi, MS 39501, 601 388-1019.

HICKS, CAPT Francis Gray, USAF; '75 BS; Dir. Budget & Sched. Acquisitions; US Air Force, ESD SCU-4X, Hanscom AFB, MA 01731, 617 271-3734; r. 7B Scott Cir., Bedford, MA 01730, 617 274-0377.

HICKS, James M.; '63 BA; Sculptor, 215 Patterson St., Memphis, TN 38111, 901 324-0917; r. Same.

HICKS, John D.; '81 BA; Sales Rep.; Enterprise Leasing, Irving Park Rd., Chicago, IL 60641, 312 283-1001; r. 1309 Elizabeth Ln., Glenview, IL 60025, 312 724-5993.

HICKS, Raymond J.; '72 BS; r. 4112 W. 99 St., Unit D, Oak Lawn, IL 60453, 312 422-2637.

HICKS, Thomas E.; '32 AB; Retired; r. 2910 Thornhill Dr., Mobile, AL 36606, 205 473-2701.

HICKS, Wayne R.; '81; r. Rte. 1, Box 197-A, Mobile, AL 36605.

HIDEG, Joseph L., Jr.; '77 BA; Broadcast Engr.; KTVI-TV, 5915 Berthold Ave., St. Louis, MO 63110, 314 647-2222; r. 5 Frederick Ln., Belleville, IL 62223, 618 397-4838.

HIEBEL, Peter A.; '65; r. c/o FBI GPO Box BT, San Juan 00936, Puerto Rico.

HIEGEL, Margaret M.; '71; r. 5380 Woodland Lakes Dr., Apt. 214, Lake Park, FL 33410.

HIEMENZ, Mrs. Margaret, (Mimi Hibbard); '76 BS; Homemaker; r. 1631 Dearborn, St. Louis, MO 63122, 314 966-2032.

HIERHOLZER, Dr. John; '60; r. Rte. 1, Box 211A, Mount Vernon, GA 30445.

HIERONYMUS, Mark E., Jr.; '81; Staff Acct.; Smith, Dukes, Buckaley, POB 2747, Mobile, AL 36652, 205 432-4417; r. 4742 Airport Blvd., Mobile, AL 36608, 205 342-8939.

HIETTER, James G.; '56 BA; English Instr.; U. of New Orleans, New Orleans, LA 70148; r. 2231 Royal '3, New Orleans, LA 70117, 504 948-2495.

HIGGINS, James B.; '61 BS; Pres.; Le Hig's Uniform Ctr., Inc., 1505 Tulane Ave., New Orleans, LA 70112, 504 561-1174; r. 1927 S. Gayoso, New Orleans, LA 70125, 504 821-3290.

HIGGINS, James E., Jr.; '54 BS; Partner; Rogers Higgins Atkins & Hawes, Main at Court, 601 S. Main, Hopkinsville, KY 42240, 502 886-6677; r. 902 Springmont, Hopkinsville, KY 42240, 502 886-7652.

HIGGINS, John L.; '83; Student; Stetson U. Clg. of Law, 1401 61st St., S., St. Petersburg, FL 33707; r. 384 Carriage Ln., Wyckoff, NJ 07481.

HIGGINS, Mark A.; '82 BA; r. 2601 Hillsborough Rd. D-4, Nashville, TN 37212, 615 383-1003.

HIGGINS, Mrs. Melinda M., (Melinda A. Miller); '83 BS; Lab Tech.; Vanderbilt U.-Chemistry, Nashville, TN 37203, 615 322-2861; r. 2601 Hillsborough Rd., #D-4, Nashville, TN 37212, 615 383-1003.

HILBERT, Rev. Duval, SJ; '47 BA; Assoc. Dir.; Montserrat Retreat House, POB 398, Lake Dallas, TX 75065; r. POB 398, Lake Dallas, TX 75065, 817 497-2221.

HILDNER, Jack F.; '61 BSC; VP, Gen. Mgr.; American Can Co., American Ln., Greenwich, CT 06836, 203 552-4310; r. 16 Rolfs Dr., Danbury, CT 06810, 203 744-6508.

HILL, Mrs. Charles K., (Elizabeth Barnett); '57; Homemaker; r. 185 Bellac, Tallahassee, FL 32303, 904 562-1512.

HILL, Mrs. Elaine Smith; '81; r. 1874 St. Stephens Ct., Mobile, AL 36617.

HILL, Mrs. Enoch; '71; r. POB 69, Daphne, AL 36526.

HILL, Frank R.; '72; VP Residential Mortgages; Congressional Mortgage Corp., 5775 Glen Ridge Dr., Atlanta, GA 30328, 404 252-0192; r. 4147 McClatchey Cir., NE, Atlanta, GA 30342, 404 255-3350.

HILL, Dr. James M.; '64 BS; Prof.; Medical Clg. of Georgia, School of Medicine, Augusta, GA 30912, 404 828-3361; r. 509 Arnlee Way, Augusta, GA 30909, 404 738-3640.

HILL, Mrs. James N., (Barbara McLeod); '66; Teacher/Asst. Dir.; Augusta Country Day School, 265 Flowing Wells Rd., Martinez, GA 30907, 404 863-6197; r. 509 Arnlee Way, Augusta, GA 30909, 404 738-3640.

HILL, Mrs. Joseph B., (Pat A. Newman); '65 AB; Head of English Dept./Assoc. Prof.; Auburn U., Montgomery, AL 36117, 205 271-9376; r. Rte. 1, Box 43, Pike Road, AL 36064, 205 277-0324.

HILL, Robert B.; '50; Semi-Retired/Geophysicist, 404 Marilyn Dr., Lafayette, LA 70503, 318 984-7525; r. Same.

HILLERY, Mrs. Jean B., (Jean A. Buehrle); '80 BS; Travel Agt.; Gullivers Travel Agcy., 3330 W. Esplanade, Metairie, LA 70002, 504 835-2651; r. 7925 Birch, New Orleans, LA 70118, 504 866-4655.

HILLERY, Julian (Jubi); '80 BS; Partner; World Ship Supply, 1206 Magazine St., New Orleans, LA 70130, 504 586-0767; r. 7925 Birch, New Orleans, LA 70118, 504 866-4655.

HILLERY, Ray J., Jr.; '68; r. 878 Captain Kell Dr., Macon, GA 31204, 912 746-4408.

HILLIARD, George; '36; Retired; r. 2763 S. Grafhill Dr., Mobile, AL 36606, 205 473-5095.

HILTON, Ms. Joan F.; '76; Biostatistician/Epidemiologist; Mayo Clinic, Dept. of Medical Statistics Epidem., Rochester, MN 55905, 507 284-4186; r. 426 SW 14th Ave., Rochester, MN 55902, 507 288-6247.

HINCKEL, George M.; '51; r. Tarrytown Hall Wood Ct., Tarrytown, NY 10591.

HINCKLEY, George C.; '66 BS; Sr. VP; Barnett Bank of Columbia Cnty., 150 W. Madison St., Lake City, FL 32055, 904 752-8943; r. 1499 Valley Rd., Lake City, FL 32055, 904 752-5109.

HINCKLEY, Joseph P.; '69 BS; Gen. Mgr.; Datron Instruments Inc., 3401 SW 42nd Ave., Boca Raton, FL 33497, 305 283-0935; r. 563 NE 47th St., Boca Raton, FL 33431, 305 393-7566.

HINCKLEY, Mrs. Kaye P., (D. Kaye Park); '66 BS; Homemaker; r. 1499 Valley Rd., Lake City, FL 32055, 904 752-5109.

HINCKLEY, N. Reynaud; '43 BS; Retired; r. 5343 N. Afton Pkwy., Baton Rouge, LA 70806, 504 926-9668.

HINDMAN, Charles H.; '50; r. 5404 Gillard Dr., Mobile, AL 36608, 205 344-0873.

HINDMAN, William L.; '71; r. 2913 1/2 Cason, Houston, TX 77005, 713 667-4436.

HINDMARCH, John W.; '58; Real Estate Broker; Bramar Ltd., POB 537, Ocean Springs, MS 39564, 601 875-8102; r. Same, 601 875-5700.

HINDS, Stanmore J., III; '73; r. Taft Box 431-US Emb. Nairobi, APO, New York, NY 09675.

HINDS, Mrs. Stanmore J., III; '74; r. Taft Box 431, US Emb. Nairobi APO, New York, NY 09675.

HINES, Mrs. Ruth D.; '53; r. 211 A E. Portier Ct., Mobile, AL 36607, 205 473-4158.

HINTON, Gayford L.; '54 BSC; Partner; Price Waterhouse, 400 S. Hope St., Los Angeles, CA 90071, 213 236-3639; r. 10173 Clear River Ct., Fountain Valley, CA 92708, 714 962-7451.

HINTON, John L., MD; '49 BS; Ophthalmologist, 1501 Spring Hill Ave., Mobile, AL 36604, 205 432-5554; r. 4504 Kingsway Ct., Mobile, AL 36608, 205 342-5992.

HINZE, J. Ronald; '55; r. 10425 Shiloh Rd., Dallas, TX 75228.

HIRE, Donnell J.; '44; r. 4670 Bridlewood Ter., St. Louis, MO 63128, 314 487-2931.

HIRE, James M.; '42; Engr. Mgr.; Southern Co. Services, POB 2625, Birmingham, AL 35202, 205 870-6380; r. 1109 S. 52nd St., Birmingham, AL 35222, 205 592-7394.

HIRS, Allen C.; '82 BSC; Tournament Golfer, 506 N. Ingleside, Fairhope, AL 36532; r. Same, 205 928-0950.

HISSOM, Mrs. Nancy N., (Nancy Newkirk); '66; Real Estate Broker; Brown, Harris & Steven, New York, NY 10010; r. 30 Waterside Plz., Apt. 35A, New York, NY 10010, 212 685-4206.

HITCHCOCK, Mrs. Helene E., (Helene G. Economon); '66 BS; Computer Programmer; Lanier Business Products, Inc., Tucker, GA 30084, 404 493-2100; r. 1534 S. Indian Creek Dr., Stone Mountain, GA 30083, 404 289-7292.

HOAR, Dr. Leo J., Jr.; '53 AB; Prof.; Fordham U., Fordham Rd., Bronx, NY 10458, 212 579-2687; r. 155 Garth Rd., Scarsdale, NY 10583, 914 472-6287.

HOBBS, Samuel M.; '76 BA; News Photographer; WALA-TV, 210 Government St., Mobile, AL 36633, 205 433-3754; r. 1700 Mary Ann Dr., Gautier, MS 39553, 601 497-3691.

HOBDY, Braxton T.; '40; Retired; r. 17 Woodville Dr., Natchez, MS 39120, 601 446-8283.

HOCKADAY, Perry J., Jr.; '82; Asst. To Pres.; Spring Hill College, Mobile, AL 36608; r. 2504 Washington Ave., Pascagoula, MS 39567, 601 762-5484.

HODGE, James B., III; '68 BS; Orthodontist, 1206 S. Dale Mabry Hwy., Tampa, FL 33629; r. 2505 Edgewood Rd., Tampa, FL 33609, 813 876-6190.

HODGEKISS, William R.; '50; Retired; r. POB 201, Montrose, AL 36559, 205 928-2836.

HODGES, Clarence; '81; r. 400 Hubbard St., Troy, AL 36081.

HODGES, Dr. James M.; '73; r. Lake Serene, Box 423, Hattiesburg, MS 39401.

HODOWAL, Bernard O.; '68 BS; School Psychologist; Broward Cnty. Public School, 1320 SW 4th St., Ft. Lauderdale, FL 33312, 305 765-6714; r. 525 SE 10th Ave., Deerfield Beach, FL 33441, 305 427-8733.

HOEHN, Helene '58 (See Mrs. Helene H. Taylor).

HOFF, Rev. James E., SJ; '58 BS, '59 MA; VP, University Relations; Creighton U., California at 24th, Omaha, NE 68178, 402 280-2741; r. Same, 402 280-2700.

HOFFMAN, Edward C.; '40; Retired; r. POB 742, Lacombe, LA 70445, 504 882-5670.

HOFFMAN, Rev. John; '68 BA; Assoc. Pastor, 841 N. Arlington Heights Rd., Arlington Heights, IL 60004, 312 253-6305; r. Same.

HOFFMAN, Joseph; '53 BS; r. 325 Birchfield Dr., Marietta, GA 30067, 404 973-4037.

HOFFMAN, Mrs. Joseph, (Jacqueline A. Sweeney); '53; r. 325 Birchfield Dr., Marietta, GA 30067, 404 973-4037.

HOFFMAN, Joseph E., Jr.; '68 BA; Pres.; J. E. Hoffman & Co., POB 446, Mundelein, IL 60060, 312 566-6800; r. 25967 W. Hwy. 60, Grayslake, IL 60030, 312 546-8788.

HOFFMAN, Rev. Thomas W., SJ; '69; r. 4701 N. Hines Ave., Tampa, FL 33614.

HOFFMAN, Mrs. Virginia A., (Virginia A. Curran); '68 BS; Lecturer; Loyola U. of Chicago-Theology Dept., 6525 N. Sheridan, Chicago, IL 60626, 312 508-2350; r. 25967 W. Hwy. 60, Grayslake, IL 60030, 312 546-8788.

HOFHEINS, Mrs. Dana, (A. Reynolds Hafner); '83 BA; Teaching Asst.; Marquette U., English Dept., Milwaukee, WI 53233; r. C/o 3712 Old Shell Rd., Mobile, AL 36608.

HOGAN, Ms. Christie V., (Christie Vorbach); '83 BA; Claims Adjuster; Allstate Insurance Co., 150 Brick Blvd., Bricktwon, NJ 08723, 201 477-6300; r. 207 Monmouth Ave., Spring Lake, NJ 07762, 201 449-7073.

HOGAN, Joseph C.; '59; r. 1233 N. Bay Shore Dr., Virginia Beach, VA 23451.

HOGAN, Mrs. June H., (Frances June Heath); '72 BA; r. 6549 Pike Cir., Larkspur, CO 80118, 303 681-3861.

HOGAN, Michael P., PhD; '72 BA; Dir. of Bus. Svcs.; Douglas Cnty. School Dist., 325 Gilbert St., Castle Rock, CO 80104, 303 688-3195; r. 6549 Pike Cir., Larkspur, CO 80118, 303 681-3861.

HOGAN, Sally A. '64 (See Mrs. Sally A. Allemang).

HOGANS, Richard D.; '80; r. 245 Batleson Rd., Ambler, PA 19002.

HOGG, Jerry; '52; Claims Adjustor; State Farm Insurance, 4534 N. Windbergh, Bridgeton, MO 63044, 314 731-7256; r. 33 Topping Ln., St. Louis, MO 63131, 314 966-6243.

HOGGLE, Alvin C.; '60 BSC; Realtor; Pope, Clint & Trusty Real Estate, 800 Hillcrest Rd., Mobile, AL 36609, 205 343-6400; r. 2325 Huffman Dr., E., Mobile, AL 36609, 205 661-7520.

HOGUE, Sandra Elaine '68 (See Ms. Sandra Elaine Freedman).

HOKE, Mrs. Molly W., (Molly D. Willis); '63; Audio-Visual Coord.; Catholic Diocese, POB 2248, Jackson, MS 39225, 601 969-1880; r. 102 Wild Grove Pl., Brandon, MS 39042, 601 825-7409.

HOLBERG, Albert L.; '59 BSC; Retired; r. 317 Woodlawn Ave., Warner Robins, GA 31093, 912 923-6181.

HOLBROOK, Robert L.; '74; r. 2129 Powers Ferry Rd., #F, Marietta, GA 30067.

HOLCOMBE, Kenneth N.; '59 BSBA; Interviewer; State of AL, Dept. Industrial Relations, POB 666, Bay Minette, AL 36507, 205 937-9412; r. Rte. 4, Box 424, Bay Minette, AL 36507, 205 937-6529.

HOLCOMBE, William H.; '41; Retired; r. 5558 Racine Dr., Mobile, AL 36618, 205 342-6263.

HOLDEFER, Margaret M.; '84 BS; Med. Student; U. of Alabama at Birmingham, Birmingham, AL 35294, 205 934-5391; r. 2020 11th Ave., S, Apt. 7A, Birmingham, AL 35205, 205 939-1884.

HOLDEN, James; '66 BS; Builder Salesman; Home Crafters, 1170 W. Leonard, Pensacola, FL 32501, 904 433-3148; r. 12 N. 60th Ave., Pensacola, FL 32506, 904 453-5727.

HOLDEN, Mrs. John J.; '53; Retired; r. 3313 Liberty Pkwy., Dundalk, MD 21222, 302 282-3374.

HOLDEN, Mary M.; '67 BA; Owner; Mary Holden's Typing Service, 1919 N. Baylen St., Pensacola, FL 32501, 904 434-5735; r. Same.

HOLDER, George L.; '64 BS; Sr. Special Agt.; Federal Bureau of Investigation, 2909 13th St., Ste. 203, 1 Govt Plz, Gulfport, MS 39501, 601 864-6131; r. 125 Pitcher Point Ave., Long Beach, MS 39560, 601 863-3277.

HOLEWINSKI, Ms. Mary Ann; '71 BS; Math Dept. Chairperson; Archbishop Curley-Notre Dame HS, 300 NE 50th St., Miami, FL 33137, 305 751-8367; r. 1338 NE 147th St., North Miami, FL 33161, 305 945-7691.

HOLIHAN, Michael W.; '84 BS; Pres. Writer; White House, 1600 Pennsylvania Ave., Washington, DC 20500, 202 456-2276; r. 9121 Briarwood Dr., Seminole, FL 33542, 813 392-3530.

HOLLAND, Roy E.; '48 BS; Corp. Controller; Vanity Fair Mills, Inc., 624 S. Alabama Ave., Monroeville, AL 36462, 205 575-3231; r. 708 Monvil Ave., Monroeville, AL 36460, 205 743-2992.

HOLLAND, Thomas C.; '59; Secy.-Treas.; Illinois Federation of Teachers, 611 Enterprise Dr., Oak Brook, IL 60521, 312 986-0112; r. 1840 N. Orchard St., Chicago, IL 60614, 312 266-0391.

HOLLAND, William E.; '50; Retired; r. 1820 Wilmington Island Rd., Savannah, GA 31410, 912 897-2068.

HOLLIS, William W.; '50; r. 1711 Hunter Ave., Mobile, AL 36604, 205 473-9836.

HOLLOCHER, Susan L.; '84 BS; r. 186 S. Graeser Rd., Creve Coeur, MO 63141, 314 567-3732.

HOLLOWAY, Rev. Alvin J., SJ, PhD; '50 AB; Chmn., Dept. of Philosophy; Loyola U., Bobet Hall, New Orleans, LA 70118, 504 865-3051; r. 6363 St. Charles, New Orleans, LA 70118, 504 865-2732.

HOLLOWAY, Clarence R.; '42; r. 6524 General Diaz St., New Orleans, LA 70124, 504 283-4904.

HOLM, Ms. Florence E.; '72 BSC; Acct.; Spring Hill Clg., Business Ofc., Mobile, AL 36608; r. 204 April St., Mobile, AL 36608, 205 342-4477.

HOLMBERG, Jean M.; r. 132 Birch, Falls Church, VA 22046, 703 237-1030.

HOLMES, Edward E.; '66; r. POB 212, Spanish Fort, AL 36527, 205 626-2223.

HOLMES, Ellen A.; '84 BA; Museum Shop Asst.; Historic New Orleans Collection, New Orleans, LA 70130, 504 523-4662; r. 1424 Independence Dr., Slidell, LA 70458, 504 641-9075.

HOLMES, William R.; '38 BS; Retired; r. 2504 Bayou Oaks, Gautier, MS 39553, 601 497-1789.

HOLTHAUS, Bro. Joseph; '70; r. 145 Plainfield Ave., Metuchen, NJ 08840.

HOLTMAN, John B., DMD; '67; 1169 E Pkwy Med Arts Bldg Ste 423, Louisville, KY 40217; r. 62 Indian Hills Tr., Louisville, KY 40207, 502 895-6752.

HOMBACH, Rev. Leo J., SJ; '55; r. 662 University Ave., Box 128, Los Altos, CA 94022.

HONEK, Jill; '81; Secy.; Florida Federal Savings & Loan, 1 Beach Dr., Ste. 201-M, St. Petersburg, FL 33701, 813 823-1982; r. 5992 Leeland St., S., St. Petersburg, FL 33715, 813 866-6253.

HONEYCUTT, Allen E.; '50 BS; Dist. Mgr.; Patton-Harris Co., Inc., 1910 Government, Mobile, AL 36606, 205 479-9411; r. 170 Glenwood St., Mobile, AL 36606, 205 473-9806.

HONODEL, Richard J.; '52 BS; Retired; r. 4808 Chaudron Dr., Mobile, AL 36618, 205 343-4286.

HONORE, Rev. Lionel P., SJ; '62 PHL; r. Clg. of Holy Cross, Worcester, MA 01610, 617 793-2011.

HONOVICH, Joseph; '51 BS; Investor, 1001 Great Oaks Cove, Round Rock, TX 78664; r. Same, 512 255-6979.

HOOD, Patricia A.; '80; r. POB 7121, Boca Raton, FL 33431.

HOOD, Philip A. S.; '43; r. Great Oak Ln., N. Salem Tnsp., Purdys, NY 10578.

HOODACK, Rev.. John J., SJ; '44 BS; r. Gonzaga-Seven Springs, Box 205, Monroe, NY 10950, 914 783-2888.

HOOE, Roberta H. '78 (See Mrs. Roberta H. Freeman).

HOOKS, Aurelia B. '71 (See Mrs. Aurelia H. Benton).

HOPE, Dr. John, Jr.; '35 BA; Retired; r. 137 Batre Ln., Mobile, AL 36608, 205 342-9225.

HOPP, Anthony F., Jr.; '60 BSC; Partner; Foster-Dickinson & Co., CPA's, 1341 W. Mockingbird, #415E, Dallas, TX 75247, 214 637-0780; r. 202 Robin Hill, Duncanville, TX 75137, 214 296-1757.

HOPPER, Rev. P. D., SJ; '55; r. W. 101-8th Ave., Spokane, WA 99204.

HORAK, Christopher C.; '83 BS; Congressional Aide; US Congress, Washington, DC 20025; r. 5623 Derby Ct., #203, Alexandria, VA 22311, 703 820-2783.

HORAK, Mrs. Christopher C., (Julie M. Fischer); '82 BS; Ofc. Admin.; Bingham, Dana & Gould, Atty., 1724 Massachusetts Ave., Washington, DC 20036, 202 822-9320; r. 5623 Derby Ct., #203, Alexandria, VA 22311, 703 820-2783.

HORAN, David M.; '67; r. 1705 Magnolia Ln., West Palm Beach, FL 33409, 305 684-3443.

HORGAN, Ann Marie '83 (See Mrs. Ann Marie Anderson).

HORGAN, Mary Beth '81 (See Mrs. Mary Beth J. Wagener).

HORKAN, M. Jacquelyn; '80 BA; Associated Industries of Florida, Tallahassee, FL 32302; r. 2959 Apalachee Pkwy., Tallahassee, FL 32301, 904 877-4036.

HORNE, Francine A. '56 (See Mrs. Robert L. Radam).

HORNING, Catherine T. '80 (See Mrs. Catherine T. Farrell).

HORNING, Lawrence E., Jr.; '78 BS; Thoroughbred Horse Trainer, 121 Ednor Rd., Sandy Spring, MD 20860; r. Same, 301 774-0607.

HORST, Ms. Margaret M.; '72 BS; Sr. Rsch. Engr.; Georgia Tech. Research Institute, GA Institute of Technology, Atlanta, GA 30332, 404 894-3578; r. 5809 Duchess Ct., Stone Mountain, GA 30087, 404 469-2860.

HORSTMANN, Rev. Rudolph B., SJ; '50; Assoc. Pastor; St. Joseph Church, 808 Springhill Ave., Mobile, AL 36602, 205 432-4218; r. Same.

HOSEMANN, Michael J.; '64; r. 12123 Chester Dr., Baton Rouge, LA 70810.

HOSEMANN, Robert C.; '42 BSC; Retired; r. Rte. 11, Box 472D, Vicksburg, MS 39180, 601 636-4660.

HOSMON, Robert Stahr, PhD; '65 BS; Exec. Asst.; Florida Secretary of State, Dept. of State, 3500 Main Hwy., Miami, FL 33133, 305 377-5611; r. 3071 Oak Ave., Coconut Grove, FL 33133, 305 444-3433.

HOST, Timothy R.; '84 BA; Mgr.; Blue Derby Deli, Mobile, AL 36609, 205 343-4098; r. 3010 Colburn St., Mobile, AL 36606, 205 471-1751.

HOUCK, Mrs. Margaret M., (Margaret A. McKenna); '73 BS; RN, Pittsburgh, PA 15227; r. 1283 Earl Ford Dr., Pittsburgh, PA 15227, 412 884-3065.

HOULIHAN, John J.; '59; r. 9010 Guernsey Ln., Dallas, TX 75220.

HOUSE, Mrs. Diane M., (Diane M. Washburne); '70 BA; Fashion Coord.; Abraham & Weiss, Chicago, IL 60611; r. 717 Brierhill Rd., Deerfield, IL 60015, 312 948-9245.

HOUSE, Stephen C.; '70 BS; Mfg.'s Rep.; F.H. House & Assoc., Inc., 1364 Merchandise Mart, Chicago, IL 60654, 312 642-0049; r. 717 Brierhill Rd., Deerfield, IL 60015, 312 948-9245.

HOUSSIERE, Ernest A. (Rusty); '68 BSC; Partner; Houssiere Properties, POB 487, Jennings, LA 70546, 318 824-0495; r. Same, 318 824-5292.

HOUSSIERE, Mrs. Lesley S., (Lesley M. Smith); '70 BA; Artist, POB 487, Jennings, LA 70546, 318 824-5292; r. Same.

HOUSSIERE, Robert E.; '49; r. 208 N. Austin, Seguin, TX 78155, 512 379-1401.

HOUSTON, Florence; '81; r. POB 475, Point Clear, AL 36564.

HOUSTON, John M.; '40; Retired; r. 335 Forest Hill Dr., NE, Atlanta, GA 30342, 404 255-3090.

HOUSTON, Raymond L.; '53; Dist. Mgr.; Barringer Inc., Worcester, MA 01606; r. 18 Hartford Rd., Worcester, MA 01606, 617 853-4819.

HOVAS, Stephen C.; '81 BS; General Contractor; Hovas Construction Co., Inc., POB 600, Greenville, MS 38701, 601 378-8044; r. 1457 Oakwood, #21, Greenville, MS 38701, 601 332-9206.

HOVELL, Walter L.; '56 BS; Pres., CEO; Mobile Gas Service Corp., 2828 Dauphin St., Mobile, AL 36606, 205 476-2720; r. 1900 Hickory Knot Ct., Mobile, AL 36609, 205 666-9156.

HOWAN, Mrs. Connie A.; '80; r. 250 Pinehill Dr., Mobile, AL 36606.

HOWARD, Mrs. Elaine H., (M. Elaine Harbaugh); '77 BA; Ofc. Mgr.; Southern Blueprint & Supply, Inc., 2200 Government St., Mobile, AL 36606, 205 473-8667; r. 1832 Pallister Pl., W., Mobile, AL 36618, 205 343-3407.

HOWARD, Elizabeth R., RN; '81; Mobile Clg. Infirmary, Mobile, AL 36608; r. 624 Shenandoah Rd., W., Mobile, AL 36608, 205 626-6664.

HOWARD, Karl N.; '38 AB; Retired; r. 1837 Conti St., Mobile, AL 36606, 205 473-5143.

HOWARD, Kevin J.; '77; r. 550 Arbor Ave., c/o Kozon, West Chicago, IL 60185, 312 231-2884.

HOWARD, Dr. Michael W.; '70; r. c/o P. Makeiner CPA, POB 1180, Kirkland, WA 98033.

HOWARD, Robert W.; '74 BA; Pres.; Bienville Title Ins. Co., Inc., 2252 Government St., Ste. C, Mobile, AL 36606, 205 471-2994; r. 1832 Pallister Pl., W., Mobile, AL 36618, 205 343-3407.

HOWE, James T.; '81; U. of Missouri, Columbia, MO 65201; r. 26 Sussex Dr., St. Louis, MO 63144, 314 993-2024.

HOWE, Laurance M.; '81; Ins. & Real Estate Broker; Jerome L. Howe, Inc., 2202 S. Brentwood Blvd., St. Louis, MO 63144, 314 961-5062; r. 2824 Manderly, St. Louis, MO 63144, 314 968-0156.

HOWE, Lisa A. '76 (See Mrs. J. Patrick Chassaing).

HOWE, Mrs. Mary C., (Mary E. Crider); '81 BS; Teacher; St. Roch School, 6040 Waterman, St. Louis, MO 63112; r. 2824 Manderly, St. Louis, MO 63144, 314 968-0156.

HOWELL, Rev. Edgar N.; '53; r. Box 48, Jane Lew, WV 26378.

HOWELL, James F., PhD; '61; Prof.; Central Michigan U., Mount Pleasant, MI 48859, 517 774-3237; r. 815 Meadowbrook Dr., Mount Pleasant, MI 48858, 517 772-5631.

HOWELL, Jerry A.; '63 BSC; Oper. Mgr.; Bell South Services, 675 W. Peachtree St.,Rm.15561, Atlanta, GA 30375, 404 529-5940; r. 4358 Tucker N. Dr., Tucker, GA 30084, 404 939-3888.

HOWELL, Mrs. Kathleen P., (Kathleen Piazza); '63; Principal; Beal City Elementary School, 3117 Elias Rd., Mount Pleasant, MI 48858, 517 644-3944; r. 815 Meadowbrook Dr., Mount Pleasant, MI 48858, 517 772-5631.

HOWELL, Robert; Student; Spring Hill Clg., Mobile, AL 36613; r. 711 Saint Mary St., Pascagoula, MS 39567, 601 769-1427.

HOWELL, Thomas R.; '65; Apt. Mgr.; Howell Apartments, 263 S. Broad St., Mobile, AL 36603; r. 205 433-9856.

HOWEN, Mrs. Constance F., (Constance A. Franco); '80 BSC; Acct.; Colonial Sugars, Inc., POB 1591, Mobile, AL 36633, 205 433-0454; r. 250 Pinehill Dr., Mobile, AL 36606, 205 471-5570.

HOWEN, Lars P.; '83; r. 111-B Crenshaw St., Mobile, AL 36606, 205 479-3369.

HOWEN, Mary Ann; '82 BA; Exec. Asst.; National Assoc. for Home Care, 519 C St., NE, Washington, DC 20002, 202 547-7424; r. 1110 Fidler Ln., #1223, Silver Spring, MD 20910, 301 585-8691.

HOWEN, Thomas R.; '80 BS; r. 250 Pinchill Dr., Mobile, AL 36606, 205 471-5370.

HOWIE, Donald E.; '53; r. 5115 N. Maudelayne Dr., Mobile, AL 36609.

HOWLE, CAPT Roy C. (Bucky), Jr., USA; '80 BSC; Co. Commander; USA B Co., 1st Battalion,5th US Infantry, Schofield Barracks, HI 96857, 808 655-0600; r. 3721-A McCornack Rd., Wahiawa, HI 96786, 808 624-2926.

HOWLEY, Mary Eileen; '84 BS; Front Ofc. Clerk; New Orleans Hilton, #2 Poydras St., New Orleans, LA 70142, 504 561-0500; r. 3805 Houma Blvd., Apt. C206, Metairie, LA 70006, 504 888-4162.

HOWZE, Patrick H., Jr.; '60 BS; VP & Branch Mgr.; Merchant's Bank, POB 10577, Prichard, AL 36610, 205 690-1156; r. 139 Baratara Dr., Chickasaw, AL 36611, 205 457-2031.

HOY, Charles D.; '81; r. The Shore Townhouses, 22500 W. Hwy., Panama City Beach, FL 32407.

HOY, Mrs. Pamela S., (Pamela S. Calabrese); '73 BSE; Teacher; Trinity Catholic Sch., 706 E. Brevard St., Tallahassee, FL 32303; r. POB 12833, Tallahassee, FL 32317, 904 386-4880.

HOY, Patrick E.; '79; Architect; Barret, Daffin & Carlon, 3100 Capitol Cir., NE, Tallahassee, FL 32303; r. POB 12833, Tallahassee, FL 32317, 904 386-4880.

HUBBARD, Dr. John L., Jr.; '51 BS; Family Phys.; Chatom Clinic, Chatom, AL 36518, 205 847-2221; r. 1179 Gordy St., Chatom, AL 36518, 205 847-2593.

HUBBARD, Mary Lou '68 (See Mrs. G. W. Mareno, Jr.).

HUBER, Ann M. '84 (See Mrs. Ann M. Priede).

HUBER, Edmund W.; '45; Retired; r. 5209 Indian Woods Ct., Louisville, KY 40207, 502 896-2566.
HUBER, Julie J.; '81; r. 12215 Fontaine Ln., St. Louis, MO 63138.
HUBER, Mary G.; '82; r. 7005 Mallgate Pl., #33, Louisville, KY 40207.
HUBER, Ms. Mary Glenn; '81 BSC; Commercial Lending Ofcr.; Citizens Fidelity Corp., Citizens Plz., Louisville, KY 40296, 502 581-4815; r. 7104 Woolrich Rd., Louisville, KY 40222, 502 425-9386.
HUBER, Sr. Mary Theresa; '67; r. 3605 S. Miami Ave., Miami, FL 33133.
HUDEK, Albin; '38; r. 3730 SW 18th St., Gainesville, FL 32601, 904 377-5913.
HUDSON, Helene '63 (See Mrs. Helene R. Grik).
HUDSON, Mrs. Willard C., (Mary York); '80 BS; Homemaker; r. 2605 Smouldering Wood Dr., Arlington, TX 76016, 817 457-1864.
HUDSON, Willard C.; '55; Production Planning Mgr.; Armstrong World Industries, Baker St., Mobile Plant, Mobile, AL 36603, 205 433-3971; r. 123 Sunview Dr., Semmes, AL 36575, 205 649-4852.
HUDSON, Willard C. (Bo); '80 BS; Dist. Sales Mgr.; Elk Corp., 6750 Hillcrest Plaza Dr., Dallas, TX 75230, 800 442-6339; r. 2605 Smouldering Wood Dr., Arlington, TX 76016, 817 457-1864.
HUETE, Rev. Francis W., SJ; '76; r. 2240 Massachusetts Ave., Cambridge, MA 02140.
HUFFMAN, Mrs. W. E.; '65; r. 165 Pine Cone Ln., Springboro, OH 45066, 513 748-0138.
HUG, Rev. James E., SJ; '65 BA, '66 MA; Rsch. Fellow; Woodstock Theological Ctr.-Georgetown U., Washington, DC 20057, 202 625-8578; r. Same.
HUGG, Patrick R.; '69 BA; Atty.; Partee & Waldrip, 1001 Howard, New Orleans, LA 70113, 504 528-9279; r. 6320 S. Claiborne, New Orleans, LA 70125, 504 861-4291.
HUGHES, Frank A.; '57 BS; Pres.; Lobo's Trade Shows & Product Guide, POB 45164, Baton Rouge, LA 70895, 504 293-2008; r. 12021 Lake Sherwood, S., Baton Rouge, LA 70816, 504 293-6193.
HUGHES, Rev. Gerald T., SJ; '54 AB; Southern Province, Society of Jesus; r. 1735 LeRoy Ave., Berkeley, CA 94709, 415 525-3005.
HUGHES, Greg; '68 BS; Atty., 603 Commerce Bldg., 118 N. Royal St, Mobile, AL 36602, 205 433-3671; r. 5517 Richmond Rd., Mobile, AL 36608, 205 343-4592.
HUGHES, Harry V.; '42; r. 9612 Karlov, Apt. 101, Oak Lawn, IL 60453, 312 425-2555.
HUGHES, James P., JD; '42 BA; Owner; Wiseman-Hughes Enterprises, 975 E. 22nd St., Wheaton, IL 60187, 312 653-0500; r. Hughes & Bunker Rds., Elburn, IL 60119, 312 232-8086.
HUGHES, Janet E.; '81; r. 11019 Mollerus Dr., #109, St. Louis, MO 63138.
HUGHES, Jerry, SJ; '54; r. 1735 Le Roy Ave., Berkeley, CA 94709.
HUGHES, John F.; '60 BS; r. 4100 Carmel Dr., Mobile, AL 36608, 205 343-6977.
HUGHES, Dr. Joseph G.; '71 BS; Phys., Birmingham, AL 35205, 205 933-6630; r. 3028 13 Ave., S., Birmingham, AL 35205, 205 324-1204.
HUGHES, Kathleen M. '78 (See Mrs. Kathleen H. Taylor).
HUGHES, M. Kathryn; '71 BA; Chmn./Author; Head Injury Support Group, 1971 E. Harbor Rd., Port Clinton, OH 43452, 419 734-5338; r. #2 Sand Piper, Port Clinton, OH 43452, 419 734-5338.
HUGHES, Mark E.; '69; r. 503 Washington Dr., Fairhope, AL 36532.
HUGHES, Mrs. Mark E.; '71; r. 503 Washington Dr., Fairhope, AL 36532.
HUGHES, Marybelle C. '70 (See Mrs. Marybelle H. Piazza).
HUGHES, Ms. Priscilla Renee; '82; Free-Lance Photographer, POB 1807, Jena, LA 71342, 318 992-6966; r. 613A Jackson Dr., Natchitoches, LA 71457, 318 352-1518.
HUGHES, Una; '54; Retired; r. 165 S. Monterey St., Apt. Z, Mobile, AL 36604, 205 471-5039.
HUGHES, W. Foster; '24; Retired; r. 254 Atkins, Shreveport, LA 71104, 318 868-1002.
HUISKING, Helen M. '66 (See Mrs. Helen Crawford).
HUISKING, Sarah F.; '80 BGS; r. 49 Basswood Cir., Atlanta, GA 30328, 404 394-7911.
HULCHER, J. Robert; '59; r. Piazza Corvetto 2-7, Genoa 16122, Italy.
HULCHER, Ralph C.; '51; Computer Cnslt.; R. J. Data Systems, PO Drawer 100, St. Elmo, AL 36568; r. Rte 1, Box 1285, Irvington, AL 36544, 205 957-2250.
HULIHAN, Mrs. Mary S., (Mary Selman); '70; Teacher; St. Paul's Catholic School, 428 2nd Ave., N. Jacksonville Beach, FL 32250, 904 249-5934; r. 1041 Cedar St., Neptune Beach, FL 32233, 904 246-4563.
HULL, David R.; '77; r. 2053 N. Racine, #1 S., Chicago, IL 60614.
HUMMEL, Manfred K.; '59; r. Box 414 Poker Hill Rd., Underhill, VT 05489, 802 899-3346.
HUMPHREY, Mac M.; '83 BA; Sales Assoc. - Real Estate; John Davidson Realty Inc., 209 S. Hwy. 79, Panama City Beach, FL 32407, 904 234-8502; r. 7315 W. Beach Dr., Panama City Beach, FL 32407, 904 234-8679.
HUMPHREYS, David S.; '81 BSBA; Claims Rep.; Allstate Ins., Claims Dept., 408 Rte. 70, Cherry Hill, NJ 08002, 609 428-4810; r. 506-A Willow Turn, Mount Laurel, NJ 08054, 609 778-0791.
HUMPHREYS, Selden; '67; r. Sunset Dr., North Salem, NY 10560.
HUNT, Richard M.; '57 BS; Asst. VP; S. Central Bell, Nashville, TN 37215, 615 298-7471; r. 6104 Hillsboro Rd., Nashville, TN 37215, 615 373-3929.
HUNTE, Rhona A.; '76; r. 4401 Denson Ct., Mobile, AL 36608.
HUNTER, Dr. Charles B.; '69 BS; Pediatrician, 3920 Airport Blvd., Mobile, AL 36608, 205 342-3810; r. 114 Eaton Sq., Mobile, AL 36608, 205 343-1538.
HUNTER, George R., MD; '57 BS; Urologist; Yarbrough-Floyd-Hunter Urology Assn., 1102 Main St., Texarkana, TX 75501, 215 793-5608; r. 2706 Buchanan Loop Rd., Texarkana, TX 75501, 214 794-7138.
HUNTER, Harriette L.; '74; r. POB 10, New Madrid, MO 63869.
HUNTER, Ms. Mary Lu; '76 BA; Production Mgr.; Cox Cable-New Orleans, 2120 Canal St., New Orleans, LA 70112, 504 522-3838; r. 2011 Esplanade, Apt. A, New Orleans, LA 70116, 504 943-7179.
HUNTER, T. Shannon, Jr.; '65; r. POB 5362, White Settlement, TX 76108.
HUNTER, Verneda; '81; r. 2107 Hathcox St., Mobile, AL 36617.
HURD, James F., Jr.; '72 BS; Atty.; Odin, Feldman, Pittleman, POB 367, Fairfax, VA 22030, 703 385-7724; r. 5702 Harrison House Ct., Centreville, VA 22020, 703 830-9182.
HURLEY, Daniel J.; '50 BSC; VP; Merrill Lynch Pierce Fenner Smith Inc., 400 Main St., Norfolk, VA 23510, 804 446-4051; r. 3017 Oakley Hall Rd., Portsmouth, VA 23703, 804 484-3990.

HURLEY, John C., Jr.; '56 BSC; Teacher; Walt Middle School for the Handicapped, Brook St., Framington, MA 01701, 617 872-6200; r. 103 Fisher St., Medway, MA 02053, 617 533-2094.

HURM, Mary Beth '77 (See Mrs. Mary Beth Mantiply).

HURST, Robert C.; '51; r. 216 W. Flaget St., Bardstown, KY 40004, 502 348-8950.

HUSSEY, John M.; '48; r. 363 Windermere Blvd., PH 411, Alexandria, LA 71301.

HUTSON, Benedict K., Jr.; '73 BS; Gen. Mgr., of Baltimore; Valley Protein Inc., Baltimore, MD 21226; r. 1005 Ivy Hill Rd., Huntsville, MD 21030, 301 683-0390.

HUTSON, John P.; '79 BSC; Data Proc. Mgr.; Valley Proteins, 1515 Open St., Baltimore, MD 21226, 301 355-4800; r. 7 Nightingale Way, Apt. C2, Lutherville, MD 21093, 301 583-9575.

HUTSON, Mrs. Margaret P.; '73 BA; Homemaker; r. 1005 Ivy Hill Rd., Huntsville, MD 21030, 301 683-0390.

HUTTO, Ms. Lisa M.; '82 BS; Account Mgr.; Hilton-Walt Disney World Village, 1751 Hotel Plaza Blvd., Lake Buena Vista, FL 32830, 305 827-4000; r. 3118 Huntington, Orlando, FL 32003, 305 894-2343.

HUTTO, Robert L., MD; '77 BS; Radiology Resident; U. of South Alabama Medical Ctr., 2451 Fillingim St., Mobile, AL 36617, 205 471-7150; r. 4162 Belvedere St., Mobile, AL 36609, 205 661-3588.

HYBART, Mrs. Evelyn D.; '53; Guidance Counselor; Phillips Middle School, Mobile, AL 36607, 205 471-4431; r. 110 Ridgelawn Dr., E., Mobile, AL 36608, 205 342-8550.

HYDE, Ralph J.; '44; r. 3006 Red River, San Antonio, TX 78238, 512 684-1519.

HYLAND, Alexis; '81; r. 307 Carondolet Ct., Mobile, AL 36608.

HYLAND, Caryl H., MD (Caryl Hebert); '71 BS; Pathologist; Drs. Licka Birdwell Potter & Hyland PA, 1000 W. Moreno St., Pensacola, FL 32501, 904 434-4659; r. 112 S. Sunset Blvd., Gulf Breeze, FL 32561, 904 932-5519.

HYLAND, Grace M.; '65; r. 1150 Long Cir., Roswell, GA 30075.

HYLAND, Dr. Norman D.; '38 BS; Retired; r. 1951 Myrtle Ave., Mobile, AL 36606, 205 479-2153.

HYLAND, Dr. Patrick A.; '75 BS; Pediatrician, 1105 7th Ave., S., Jasper, AL 35501, 205 387-2161; r. Rte. 9. Box 6, Jasper, AL 35501, 205 221-7564.

HYLAND, Richard E., DMD; '72; 4850 N. 9th Ave., Pensacola, FL 32501, 904 478-2626; r. 112 S. Sunset Blvd., Gulf Breeze, FL 32561, 904 932-5519.

HYMAN, Mrs. Diane C.; '71; r. 1629 Sugar Creek Dr., W., Mobile, AL 36609.

HYNDMAN, Edward A., Jr.; '65 BS; Partner; Hand, Arendall, Bedsole...Law Firm, POB 123, Mobile, AL 36601, 205 432-5511; r. 5955 N. Shenandoah Rd., Mobile, AL 36608, 205 342-6553.

HYNES, James H.; '33 BA; Atty., 4041 Essen Ln., Ste. 504, Baton Rouge, LA 70809, 504 927-4450; r. 5715 Summerlake Dr., Baton Rouge, LA 70816, 504 293-8111.

I

IANNONE, Lisa '68 (See Mrs. Timothy P. Radigan).

IDZI, Mrs. Jane Sternberg, (Jane Sternberg); '67 BS; Pres.; Mange-Tout Ltd., Lake Dr., Pleasantville, NY 10570, 914 769-7585; r. Same.

IHLE, John J.; '70 BA; Direct Mail Marketer; Marketing Showcase, 621 Ave. of the Americas, New York, NY 10011, 212 924-7551; r. 124 W. 93rd St., Apt. 7E, New York, NY 10025, 212 663-2329.

IHLE, Robert T.; '76 BS; VP Natl. Accounts; Motorola, Inc., 342 Lexington Ave., New York, NY 10018, 212 746-1100; r. 145 Reade St., #5, New York, NY 10013, 212 608-4696.

ILER, Samuel H.; '81; Home Builder; Sim Construction, 545 Columbia, Lexington, KY 40508, 606 253-9175; r. Same.

ILLIG, Ms. Lynn A., (Lynn A. Cronin); '77 BA; Asst. Advt. Mgr.; Matthews International Corp., 1315 W. Liberty Ave., Pittsburgh, PA 15226, 412 344-4200; r. 118 Glenburn Dr., Pittsburgh, PA 15236, 412 655-1158.

IMBS, R. Christopher; '82 BS; Partner; Charles L. Crane Agcy., 10 Stadium Plz., St. Louis, MO 63124, 314 341-8700; r. 18 Fordyce Ln., St. Louis, MO 63124.

IMKO, Edward A., DPM; '68; Podiatrist, 439 N. Main St., Summerville, SC 29483, 803 871-0100; r. 100 Kings Ct., Summerville, SC 29483, 803 871-6178.

IMORDE, COL George H., Jr., USAR; '59 BSC; Advisor; US Army Reserve, 2nd ROTC Reg., Ft. Knox, KY 40121, 502 624-5211; r. 8000 Barbour Manor Dr., Louisville, KY 40222, 502 425-3177.

IMORDE, James A.; '71 BSC; Mgr.; Bellsouth Services, 1876 Data Dr., Rm., N 404, Birmingham, AL 35243, 205 988-1130; r. 5010 Woodridge Ln., Birmingham, AL 35243, 205 991-5795.

IMORDE, Joseph M.; '61 BSC; Sales Cnslt.; Burton Hills Development Co., 4205 Hillsboro Rd., Nashville, TN 37215, 615 383-2690; r. 1620 Gordon Petty Dr., Brentwood, TN 37027, 615 790-6411.

IMORDE, Maria '69 (See Mrs. Fred L. Gerwing).

IMSAND, Clarence C., Jr.; '65 BS; Electrical Engr.; US Army Corps of Engineers, 109 Saint Joseph St., Mobile, AL 36628, 205 690-3414; r. 5711 Fairwood Dr., Mobile, AL 36609, 205 661-0811.

IMSAND, Dwayne; '59; r. 2317 Lantern Ln., E., Mobile, AL 36609.

IMSAND, John F.; '59; Retired; r. 574 Clarke St., Mobile, AL 36606, 205 476-8758.

INGE, Judge Herndon, Jr.; '43; Atty.; Inge, MacMillan & Inge, Mobile, AL 36652; r. 102 Hillwood Rd., Mobile, AL 36608, 205 342-5417.

IRATO, Albert A.; '60 BBS; Pres., CEO; Financial Card Systems, Inc., 600 Century Plz., Houston, TX 78738, 713 821-9865; r. 20 Waterside Plz., #34B, New York, NY 10010, 212 686-6239.

IRBY, Ernest S.; '54 BA; Credit Mgr. & Asst. Treas.; Illinois Central Gulf Railroad, 233 N. Michigan Ave., Chicago, IL 60601, 312 565-1600; r. 17703 Grandview, Hazel Crest, IL 60429, 312 798-2936.

IRBY, F. Vickie '75 (See Mrs. Arthur B. Tissington, IV).

IRBY, Francis D.; '55; Program Mgr.; US Air Force, AD-YNC, Eglin AFB, FL 32542, 904 882-8377; r. 323 Echo Cir., Ft. Walton Beach, FL 32548, 904 882-8377.

IRBY, James V., III; '64 BSBA; Reg. Marketing Mgr.; Citicorp Retail Svc. Inc., Mobile, AL 36609, 205 343-9673; r. Rte. 2, Box 110 C, Semmes, AL 36575, 205 649-5363.

IRBY, James V., Jr.; '42 BSE; r. 514 Tradition Way, Mobile, AL 36609, 205 344-7002.

IRBY, W. Harold; '35; r. 601 W. Lake Otis Dr., Winter Haven, FL 33880, 813 293-6013.

IRONSIDE, Neil D.; '71 BS; Natl. Sale Mgr.; Building Technique Inc., 20262 NE 15th Ct., North Miami Beach, FL 33179; r. 521 E. McNab Rd., Pompano Beach, FL 33060, 305 781-8788.

IRWIN, David F.; '82 BSC; Engr.; McDonnell Douglas Corp., POB 516, St. Louis, MO 63166, 314 232-2752; r. 1847 Woodhollow Dr., #305, St. Louis, MO 63043, 314 576-0896.

IRWIN, Gregory J.; '83 BS; Computer Programmer; Hillsboro Cnty., 505 East St., Tampa, FL 33602, 813 223-7811; r. 6202 N. Sheldon Rd., Tampa, FL 33615, 813 886-2864.

IRWIN, Dr. Thomas M.; '32; Retired; r. 4304 Ortega Forest Dr., Jacksonville, FL 32210, 904 388-4781.

ISAACSON, Bert L.; '50; Industrial Salesman; Mobile Paint Co., POB 717, Theodore, AL 36590, 205 653-0110; r. 1161 Jackson Rd., Mobile, AL 36605, 205 478-0585.

ITTMANN, Robert L.; '69 AB; VP; Real Estate Courses, POB 91054, Mobile, AL 36691, 205 666-1104; r. 1675 Knollwood Dr., #485, Mobile, AL 36609, 205 666-3307.

IZARD, Henry, Jr.; '46; r. 20 S. Catherine St., Mobile, AL 36604.

J

JABOUR, Richard J.; '73 BA; Partner; Jabour's Trailer Court, POB 1464, 223 Elizabeth St., Key West, FL 33040, 305 294-5723; r. Same, 305 294-9947.

JABOUR, Robert S.; '74 BA; Partner; Jabour's Trailer Court, POB 1464, 223 Elizabeth St., Key West, FL 33040, 305 294-5723; r. Same.

JACKSON, Brenda R.; '84 BA; Receptionist; Hand, Arendall, Law Firm, 36 N. Royal St., Mobile, AL 36601, 205 432-5511; r. 155 Country Club Dr., Daphne, AL 36526, 205 626-1077.

JACKSON, Mrs. Christy H.; '80 BA; Dir. of Youth Educ.; Unity Christ Church, Mobile, AL 36606; r. 461 Sunnyvale Ln., W., Mobile, AL 36609, 205 343-4311.

JACKSON, Harry J.; '58 BSC; Gen. Acct. Supv.; Alcoa Aluminum Co. of America, POB 300, Bauxite, AR 72011, 501 847-3563; r. 8405 Evergreen Dr., Little Rock, AR 72207, 501 225-1988.

JACKSON, Lana D.; '81; r. 514 Maybrick Rd., Mobile, AL 36608.

JACKSON, Ray E., Jr.; '52; r. 59 Castle Way, Basking Ridge, NJ 07920.

JACKSON, Stacy A.; '83; r. 114 Nicholls Dr., Thibodaux, LA 70301, 504 447-7552.

JACKSON, William; '49; r. 111 N. Lafayette St., Mobile, AL 36604.

JACOB, Leo; '55; Engrg. Tech.; Corps of Engineers, 109 Saint Joseph, Mobile, AL 36600, 205 694-3686; r. Rte. 2, Box 415 B, Fairhope, AL 36532, 205 928-3523.

JACOB, Mrs. Lionel C., (Ellen Betty); '66 BS; Secy.; Betty Tours, 63 S. McGregor Ave., Mobile, AL 36608, 205 342-6893; r. 3805 Warren Ct., Mobile, AL 36608, 205 342-3904.

JACOB, Thornton N., Jr.; '62; Environmental Chemist; Mobay Chemical Co., W. Bay Rd., Baytown, TX 77520, 713 383-2411; r. 7719 Twin Hills St., Houston, TX 77071, 713 771-8776.

JACOBSMEYER, Laura B., (Laura W. Behan); '81; Homemaker; r. Little Rock, AR 72201.

JACOBSON, Mrs. Michael, (Paula Jefferson); '75 BS; Ofc. Mgr.; Michael Jacobson Real Estate, 2317 Loop Rd., Tuscaloosa, AL 35405, 205 553-7372; r. 5413 Overbrook Rd., Tuscaloosa, AL 35405, 205 553-5253.

JACQUE, Anthony; '51; r. 3130 Northview Dr., Sacramento, CA 95833.

JACQUES, Mrs. Laura A., (Laura A. Lannan); '82 BS; Vocational Coun.; Victor C. Newmann & Assoc., 3255 W. Armitage, Chicago, IL 60647, 312 489-3372; r. 10275 S. 86th Ter., Palos Hills, IL 60465, 312 598-6726.

JAET, Ronald M.; '59; Sales Rep.; Prudential Life Ins. Co., 855 Downtowner Blvd., N., Mobile, AL 36609, 205 342-9644; r. 160 Poydras Ave., Mobile, AL 36606, 205 478-3858.

JALIS, Michael A.; '62 BA; Retired; r. Rte. 4, Box 485, Atmore, AL 36502, 205 368-2219.

JAMES, Donald E.; '81 BS; Tax Acct., 2469 Saint Stevens Rd., Mobile, AL 36617, 205 432-3944; r. 1422 S. Ann St., Apt. B, Mobile, AL 36605, 205 432-3944.

JAMES, Mrs. Harriet L., (Harriet Ann Lawson); '69 AB; Computer Spec.; US Army, Logistics Ctr., Ft. Lee, VA 23801, 804 734-1554; r. 115 Seaton Dr., Colonial Heights, VA 23834, 804 520-2868.

JAMES, Dr. Revis, Jr.; '58; r. 895 Moraga Rd., Lafayette, CA 94549.

JAMES, Mrs. Revis, Jr.; '59; r. 895 Moraga Rd., Lafayette, CA 94549.

JAMES, Virginia '55 (See Mrs. William E. Fann).

JANE, Lynda D. '67 (See Mrs. Lynda J. Gautier).

JANER, Edwin C.; '43 BSC; Exec.; Economic Development Administration, GPO 2350, San Juan 00936, Puerto Rico, 8097567065; r. Box 20356, Rio Piedras 00928, Puerto Rico, 8097894827.

JANER, Rev. Walter M., SJ; '44; r. Box 3544, Mayaguez 00708, Puerto Rico.

JANICEK, Frank J., Jr.; '51; Pres.; MD Precision Instrumental Optical Co., 112 E. 24th St., Baltimore, MD 21218, 301 467-1166; r. 5500 Norwood Ave., Baltimore, MD 21207, 301 448-2314.

JANSEN, Vernol Robert, Jr.; '44; Sr. Policy Advisor; Office of the Governor, State Capitol, Raleigh, NC 27611, 919 733-6320; r. 3404 Yelverton Cir., Raleigh, NC 27612, 919 782-4515.

JARCHOW, Kimberly K.; '82; r. 1080 Carolina Ave., Ft. Lauderdale, FL 33312, 305 581-4889.

JARRATT, William D., III; '64; r. 1373 Colony Dr., Marietta, GA 30067, 404 998-6659.

JARREAU, Rev. J. Neil, SJ; '49; r. 6700 Riverside Dr., NW, Atlanta, GA 30328.

JARREAU, Rev. M. V., SJ; '43; r. 310 N. Olive Ave., West Palm Beach, FL 33401.

JARRELL, Robert W.; '66 BS; Sr. VP; Big Sandy Claims Services, Inc., POB 928, London, KY 40741, 606 864-7365; r. Rte. 11, Box 723, Corbin, KY 40701, 606 528-6469.

JARVIS, Mrs. Karen D.; '83 BA; RN; Mobile Infirmary, POB 2144, Richmond, VA 36652, 205 431-2252; r. 1058 Palmetto St., Mobile, AL 36604, 206 432-8151.

JASKOT, Kenneth T.; '70 AB; Dir. of Programming; American Cablevision of Kansas City, 1601 Olive St., Kansas City, MO 64127, 816 231-2555; r. 8814 N. Kenwood Ave., Kansas City, MO 64155, 816 436-4253.

JAVORS, Martin A., PhD; '64; Rsch. Asst.; U. TX Hlth. Sci. Ctr.-Dept. Psychiatry, San Antonio, TX 78284, 512 691-7315; r. 4603 Tex Woods, San Antonio, TX 78249, 512 492-3652.

JEFFERSON, Mrs. Mary W., (Mary Weber); '69 BS; Art Dir.; Dental Corp. of America, Rockville, MD 20852, 301 881-1990; r. 8122B Lawson Loop, Ft. George G. Meade, MD 20755, 301 674-5810.

JEFFERSON, Paula '75 (See Mrs. Michael Jacobson).

JELLEN, Mrs. Sharon S., (Sharon K. Sutton); '66 BS; Dir.; Mary D. Edwards Public Library, Rte. 32, West Willington, CT 06279, 203 429-3854; r. 25 Lucerne Dr., Stafford Springs, CT 06076, 203 684-7127.

JENEMANN, Rev. Albert H., SJ; '54 AB; Assoc. Prof. of Philosophy; St. Joseph's U., 5600 City Ave., Philadelphia, PA 19131, 215 879-7536; r. Same, 215 879-7751.

JENKINS, Mrs. Carol R.; '65; Contractor; State of California, Sacramento, CA 95814; r. 3554 Fairway Dr., Cameron Park, CA 95682, 916 677-7671.

JENKINS, Ms. Joanne M.; '71 BS; Staff Mgr.; Bell South Corp.-Internal Auditing Dept., Atlanta, GA

30375; r. 3100 Queens Walk, NE, Atlanta, GA 30345, 404 491-9424.

JENKINS, Lyteria D.; '77 BSC; r. 1155 Newman Ln., Mobile, AL 36610, 205 452-9765.

JENKS, Charles T.; '71; r. POB 921, Mitchell, SD 57301.

JENNINGS, Eugene W.; '43 BS; Pres.; Jennings Ford Tractor, Inc., 7216 Palmyra Rd., Fairport, NY 14450, 716 223-4056; r. 7218 Palmyra Rd., Fairport, NY 14450, 716 223-8588.

JENNINGS, Philip W.; '54 BS; Pres.; Philip W. Jennings Real Estate, Inc., W62 N563 Washington Ave., Cedarburg, WI 53012, 414 377-1210; r. 9840 W. Hawthorne Rd., Mequon, WI 53092, 414 242-1122.

JENNISKENS, Rev. T. J., SJ; '49; r. 8900 Bellaire Blvd., Houston, TX 77036.

JENSEN, MAJ Christopher D., USA; '69 AB; Exec. Ofcr., HHC 3/67 Armor, Ft. Hood, TX 76546, 817 287-1960; r. 52341-1 Biloxi Cir., Box 102-14, Ft. Hood, TX 76546, 817 532-7443.

JENSEN, Rita A., (Rita A. Payne); '69 BA; English Teacher; Central Texas Clg., Killeen, TX 76547; r. 52341-1 Biloxi Cir., Box 102-14, Ft. Hood, TX 76544, 817 532-7443.

JEREMIAH, Mrs. Patricia E.; '62; r. 6749 Fincannon Rd., Jacksonville, FL 32211.

JERNIGAN, Harry P.; '54; Cashier; State of Al. Beverage Control Bd., 567 Holcombe Ave., Mobile, AL 36606, 205 473-3883; r. Same, 205 473-3882.

JERNIGAN, William D.; '64 BS; Math Teacher; McGill Toolen HS, Mobile, AL 36604; r. 3102 Heather St., Mobile, AL 36607, 205 478-9109.

JESACHER, Catherine A. '66 (See Mrs. Cathy A. Sherman).

JESSIE, Robert M.; '51 BSC; Prof. Bus. Admin.; Paul Smith Clg., Paul Smith, NY 12970, 518 327-6429; r. POB 883, Tupper Lake, NY 12986, 518 359-9056.

JEWELL, James R., MD; '71 BS; OB/GYN; James R. Jewell, MD PSC, 4010 Dupont Cir., Ste. 420, Louisville, KY 40207, 502 895-6588; r. RR 4 Box 296, Garden Cir., La Grange, KY 40031, 502 587-0411.

JOHANNESSEN, Barbara S.; '79 BS; r. 19 East Dr., Mobile, AL 36608, 205 344-7569.

JOHANSEN, Oscar; '48 BS; Retired; r. 2907 Brierwood Dr., Mobile, AL 36606, 205 479-5384.

JOHNLEY, John F., III; '49; Retired; r. 1827 Baird Ave., Portsmouth, OH 45662, 614 353-4988.

JOHNSON, Albert B.; '57 BA; Accounting Supv.; USA Med. Center, 2451 Fillingim, Mobile, AL 36617, 205 473-2060; r. 1114 Lucerne Dr., Mobile, AL 36608, 205 342-0307.

JOHNSON, Billie J., Jr.; '81 BS; Owner; Gibaltar Enterprises, Mobile, AL 36601; r. 305 21st Ave., NE, Birmingham, AL 35215, 205 854-4190.

JOHNSON, Clare; '59; r. 126 Mac Dougal St., New York, NY 10012.

JOHNSON, Daniel G.; '61; Gen. Mgr.; Unijax Paper Co., Macon, GA 31201, 912 784-9000; r. 463 New St., Macon, GA 31201, 912 741-8364.

JOHNSON, Dr. Donald L.; '47; r. 2001 N. Florida Ave., Tampa, FL 33602, 813 229-0762.

JOHNSON, Edward J.; '74; Mgr.; Ryan, Walsh Stevedoring, Mobile, AL 36601, 205 438-4771; r. 356 S. Dearborn St., Mobile, AL 36603, 205 433-4670.

JOHNSON, Elizabeth B.; '83; r. 7 Dogwood Cr., Mobile, AL 36608, 205 344-8752.

JOHNSON, Frank Y.; '68 BS; Div. Mgr.; General Diagnostics, 905 Tangelo Pl., Brandon, FL 33511, 813 685-0686; r. Same.

JOHNSON, Mrs. Gary; '61 BS; Chemist; USS Agrichemical Co., 685 Dekalb Industrial Way, Decatur, GA 30033, 404 292-2525; r. 837 Rockridge Way, Norcross, GA 30093, 404 921-1167.

JOHNSON, Ginny '75 (See Mrs. Ginny J. Boland).

JOHNSON, Harold E.; '49 BA; Educational Dir.; Houghton Mifflin Co., 16 Neville Rd., Framington, MA 01701, 617 875-0155; r. Same.

JOHNSON, Helen S.; r. 104 Ferry Rd., Ft. Walton Beach, FL 32548, 904 243-1477.

JOHNSON, Hiram L., DMD; '61; General Practitioner, 601 Hargrove Rd., E., Tuscaloosa, AL 35401, 205 349-1000; r. 69 Claymont, Tuscaloosa, AL 35404, 205 553-5703.

JOHNSON, James M., Jr.; '50; Retired; r. 137 Eldridge Beach, Ft. Walton Beach, FL 32548, 904 862-2831.

JOHNSON, James R.; '59; Procurement Supv.; Aluminum Co. of America (ALCOA), POB 2647, Mobile, AL 36652, 205 432-1881; r. 5718 Ramada Dr., S., Mobile, AL 36609, 205 666-0263.

JOHNSON, Jeannie L.; '81; r. 3816 Austill Ln., Mobile, AL 36608.

JOHNSON, Jodie L.; r. POB 6642, Mobile, AL 36660.

JOHNSON, Joseph B.; '55 BS; CPA, 5820 Stoneridge Mall Rd., #202, Pleasanton, CA 94566, 415 484-1040; r. 1873 Tanglewood Way, Pleasanton, CA 94566, 415 846-8170.

JOHNSON, Laura M.; r. 3 Brassie Ln., Bronxville, NY 10708, 914 779-6686.

JOHNSON, Margaret '65 (See Mrs. Margaret J. Miller).

JOHNSON, Marilyn L., PhD; '61 AB; Prof. of English; Cabrini Clg., Radnor, PA 19087, 215 687-2100; r. 2306 Brandenburg Way, King Of Prussia, PA 19406, 215 337-8775.

JOHNSON, Martin J.; '55; r. POB 532, Folly Beach, SC 29439, 803 588-9455.

JOHNSON, Marvin E.; '82 BS; Communications Ofcr.; Mobile Cnty. Emergency Mgmt. Agcy., 348 N. McGregor Ave., Mobile, AL 36608, 205 460-8000; r. 2952 Schillinger Rd., Semmes, AL 36575, 205 649-2400.

JOHNSON, Mary Ann '65 (See Mrs. Stewart Thames, Jr.).

JOHNSON, Maurice J.; '54; r. 5314 Old Shell Rd., Mobile, AL 36608, 205 344-0935.

JOHNSON, Michael A.; '83; r. 3451 N. Meridian Ave., Miami Beach, FL 33140.

JOHNSON, Michael S.; '56; VP; Smith Bakery, Inc., 257 Amber St., Pensacola, FL 32504, 904 432-0951; r. 104 Ferry Rd., NE, Ft. Walton Beach, FL 32548, 904 243-1477.

JOHNSON, Peggy E. '59 (See Mrs. Peggy E. Crittenden).

JOHNSON, Robert P.; '72 AB; VP of Development; Spring Hill Clg., 4000 Dauphin St., Mobile, AL 36608, 205 460-2053; r. 1402 Brown St., Mobile, AL 36604, 205 438-5004.

JOHNSON, Mrs. Robert P., (Valerie E. Guste); '76 AB; Mgr.; Bernard's Restaurant, 407 Conti St., Mobile, AL 36602, 205 432-5176; r. 1402 Brown St., Mobile, AL 36604, 205 438-5004.

JOHNSON, Tex; '69 BS; Financial Planner; A.G. Edwards, Roswell, GA 30075, 404 993-0314; r. 5198 Sandlewood Ct., NE, Marietta, GA 30067, 404 992-4286.

JOHNSTON, Bettie A. '83 (See Mrs. Bettie J. Bankhead).

JOHNSTON, Claude E.; '51; r. 5725 Ridgetown Cir., Dallas, TX 75230, 214 233-6549.

JOHNSTON, David B.; '80 BS; r. POB 61, Mobile, AL 36601, 205 438-1540.

JOHNSTON, Eileen '64 (See Ms. Eileen Johnston Roper).

JOHNSTON, Mrs. Jane H., (Jane Harte); '66; r. 380 Soft Pine Tr., Roswell, GA 30076, 404 998-2609.
JOHNSTON, John C.; '23; Retired; r. 549 Laurel Park Dr., Nashville, TN 37205, 615 352-2370.
JOHNSTON, Thomas A., IV; '79; r. 350 W. Delwood Dr., Mobile, AL 36606, 205 479-4017.
JOINER, Anne L. '70 (See Mrs. Richard A. Westley).
JOINER, Charles P.; '72 BS; Mgr., Operations Rsch. Dept.; R. J. Reynolds Tobacco Co., Winston-Salem, NC 27102, 919 777-4202; r. 821 Redwood Ct., Winston-Salem, NC 27103, 919 768-3033.
JOINER, James W.; '67; r. 442 Creary St., Pensacola, FL 32507, 904 455-4777.
JOLLY, Bob C.; '75; r. 3630 Gladiola St., Baton Rouge, LA 70808.
JONES, Allison (Missy) '63 (See Mrs. Allison J. Stewart).
JONES, Ms. Beverly Ann; '59 BS, '72 MA; Psychometrist; Mobile Cnty. Public Schools, Mobile, AL 36605; r. 2768 N. Grafhill Dr., Mobile, AL 36606, 205 478-8514.
JONES, Bryson D., MD; '55; Radiologist; Highland Clinic, 1035 Creswell, Shreveport, LA 71101, 318 425-5445; r. 2061 Pepper Ridge Dr., Shreveport, LA 71115, 318 797-2502.
JONES, Mrs. Cheryl S., (Cheryl Sandoski); '82; Medical Student; U. of AL Affil. Hosp. Birmingham, Birmingham, AL 35233; r. 1750D Valley View Apt., Valley Ave., Birmingham, AL 35209, 205 939-1865.
JONES, Mrs. Elinor E., (Elinor E. Voivedich); '67 BS; Teacher; UMS Prep School, 65 N. Mobile St., Mobile, AL 36607, 205 479-6551; r. 167 Poydras Ave., Mobile, AL 36606, 205 471-5697.
JONES, George H.; '50; Coord. of Spec. Educ.; Enterprise City School System, Enterprise, AL 36330, 205 347-4287; r. Rte. 2, Box 85, Enterprise, AL 36330, 205 347-8309.
JONES, Ivan; '50; r. POB 282, Foley, AL 36535.
JONES, Ms. Jacquelin M., CPA; '80 BSC; Acct.; Boggan & Bellen, CPAs, 605 Bel Air Blvd., Mobile, AL 36606, 205 476-5150; r. 109 Martin St., Mobile, AL 36607, 205 478-8530.
JONES, Jeffery H.; '69 BS; Progm. Mgr.; United Technologies Lexar Corp., 31829 LaTienda Dr., Westlake Village, CA 91362, 818 706-1000; r. 3315 Summertime Ln., Culver City, CA 90230, 213 559-8002.
JONES, John; '81; Student; Florida Atlantic U., Boca Raton, FL 33432; r. 4768 NW 3rd St., Plantation, FL 33317, 305 581-1515.
JONES, John V.; '56 BS; Agt.; State Farm Insurance Co., 420 Holcombe Ave., Mobile, AL 36606, 205 478-3347; r. 5911 N. Shenandoah Rd., Mobile, AL 36608, 205 342-3166.
JONES, Joseph E., Jr.; '58 BS; Sales Rep.; Schering Labs, 4155 Lake Cir., N., Mobile, AL 36609; r. Same, 205 661-5457.
JONES, Kellie Ann; '78; r. 2803 Q Street, NW, Washington, DC 20007.
JONES, Rev. Lawrence H., SJ; '59; r. 632 Aldershot Rd., Baltimore, MD 21229.
JONES, Matthew P.; '81; r. 540 Carlisle, Deerfield, IL 60015.
JONES, Mrs. Michael D., (Margaret G. Simons); '67 BS; r. 147 Peachtree Way, NE., Atlanta, GA 30305, 404 266-9700.
JONES, Michael D.; '67 BS; Pres.; C. A. Rauschenberg, Inc., 3109 Maple Dr., NE, Ste. 410, Atlanta, GA 30305, 404 231-1844; r. 147 Peachtree Way, NE, Atlanta, GA 30305, 404 266-9700.
JONES, Terri R.; '83; Student; U. of Alabama - School of Dentistry, Birmingham, AL 35205; r. 1006 S. 19th St., Apt. 3, Birmingham, AL 35205, 205 939-3227.
JONES, Mrs. Thelma D., (Thelma E. Dickey); '84 BGS; Inservice Instr.; Mobile Infirmary, POB 2144, Mobile, AL 36652, 205 431-2252; r. 8201 Kingridge Dr., Theodore, AL 36582, 205 653-7242.
JONES, Theodore B.; '39 BS; Retired; r. POB 308, Ducktown, TN 37326, 615 496-7566.
JONES, Mrs. Timothy L., (Diane Renahan); '71 BS; Statistician; Hill, Richards & Co., 130 N. Westmonte Dr., Altamonte Springs, FL 32714, 305 788-1200; r. 458 Springwood Ct., Longwood, FL 32750, 305 331-7234.
JONES, William A., Jr.; '56; Credit Mgr.; Nelson Brantley Glass Co., 1650 S. Beltline Hwy., Mobile, AL 36609, 205 666-1114; r. 4759 Delwood St., Mobile, AL 36619, 205 666-8547.
JONES, William E.; '51; r. POB 520, Pierre, SD 57501.
JONES, Dr. William P.; '79 BS; Resident in Radiology; U. of AL Affil. Hosp.-Birmingham, Birmingham, AL 35233; r. 1750D Valley View Apt, Valley Ave., Birmingham, AL 35209, 205 939-1865.
JONES, William R.; '57; r. 5315 Bayonne, Greenwell Springs, LA 70739.
JONES, Yolanda A.; r. 2130 McGee St., Prichard, AL 36610.
JONGEBLOED, Joseph B.; '57; r. 621 Highland Woods Dr., E., Mobile, AL 36608, 205 343-0036.
JONGEBLOED, Mary E. '58 (See Mrs. Joseph F. Russell, III).
JONGEBLOED, LTC Nick H.; '53; r. Rte. 1, Box 1274, Irvington, AL 36544, 205 957-2218.
JORDAN, Angela E. '81 (See Mrs. Angela J. McCarthy).
JORDAN, Brian D.; '80 BA; Pres.; Video Production Services, Inc., 5418 Old Shell Rd., Mobile, AL 36608, 205 343-8146; r. 5228 Greenwood Ln., Mobile, AL 36608, 205 344-8951.
JORDAN, Carol A.; '83; r. 1 E. Garfield, Bay Shore, NY 11706.
JORDAN, Dewey H.; '64; Pharmacist/Mgr.; Super X, 141 Greensboro Rd., High Point, NC 27260, 919 885-6041; r. 507 Nova Dr., High Point, NC 27260.
JORDAN, James B.; '75 BS; Mortgage Banker; Caribank Mortgage Corp., 6539 W. Commercial Blvd., Ft. Lauderdale, FL 33307, 305 722-0892; r. 1286 NE 30th St., Ft. Lauderdale, FL 33308, 305 566-8480.
JORDAN, Johnie V.; '58 BS; Retired; r. 203 Glenn Brook Cir., Huntsville, AL 35801, 205 539-9088.
JORDAN, Joseph L.; '37 BS; Pharmacist; Morehouse General Hosp., Bastrop, LA 71220; r. 1301 Cullen Dr., Bastrop, LA 71220, 318 281-3593.
JORDAN, Sharon '84 (See Mrs. Sharon J. Donelson).
JOSEPH, Charles E.; '56 BSC; Retired; r. 3012 Dawson Ave., SW, Birmingham, AL 35211, 205 925-8019.
JOSEPH, Dr. Eugene A.; '57; Family Practitioner; Joseph & Killough Clinic, 1300 S. Main St., Searcy, AR 72143, 501 268-7143; r. 126 Choctaw St., Searcy, AR 72143, 501 268-2293.
JOYCE, J. Read; '44; Retired; r. 621 E. 53rd St., Savannah, GA 31405, 912 354-4725.
JOYCE, P. William (Pat); '78 BA; Natl. Sales Mgr.; WLAK Radio FM, 400 N. Michigan Ave., Chicago, IL 60611, 312 329-9002; r. 924 W. Fullerton Pkwy., Chicago, IL 60614, 312 248-9116.
JOYCE, Ms. Patricia M.; '75 BA; Partner, Atty.; Deutsch, Kerrigan & Stiles, 755 Magazine, New Orleans, LA 70130, 504 581-5141; r. 10044 Judy Dr., River Ridge, LA 70123.

JOYNER, Dr. Julie P., (Julie P. Ponquinette); '58 BS; Psychiatrist; Saint Elizabeth Hosp., 2700 Martin Luther King Jr. Ave.,SE, Washington, DC 20032, 202 574-7134; r. 11725 Amkin Dr., Clifton, VA 22024, 703 250-6358.

JUFFEY, Dr. Aloysius D.; '44; r. 1233 Myerlee C.C. Blvd., Ft. Myers, FL 33907, 813 482-6103.

JULIO, Mrs. Trilanda G.; '84 BS; Computer Dept. Mgr.; Radio Shack, Inc., 3117 Bel Air Mall, Mobile, AL 36606, 205 471-6771; r. POB 7183, Mobile, AL 36607, 205 478-0348.

JULSEN, Frank W.; '41 BSC; Retired; r. 8721 Via La Serena, Paradise Valley, AZ 85253, 602 948-7336.

JUMONVILLE, Frank B.; '41 BS; r. 415 Eden St., Plaquemine, LA 70764, 504 687-3894.

JUMONVILLE, James L.; '48 BS; Program Analyst; LA Dept. of Labor, 5360 Florida Blvd., Baton Rouge, LA 70806, 504 925-4263; r. 425 Bedford Dr., Baton Rouge, LA 70806, 504 344-0653.

JUNKER, Robert C.; '83 BSC; Staff Acct.; Coopers & Lybrand, 201 E. 4th St., Cincinnati, OH 45202, 513 651-4000; r. 1045 W. Seymour Ave., Cincinnati, OH 45216, 513 821-4117.

JUNKIN, Richard T.; '25; Retired; r. 505 N. Pearl St., Natchez, MS 39120, 601 442-6930.

JUNKIN, Dr. William J., Jr.; '52 BS; Exec. Dir.; LA Board of Trustees for State Clgs., 151 Riverside Mall, Baton Rouge, LA 70801, 504 342-6950; r. 7223 Winthrop Ave., Baton Rouge, LA 70806, 504 924-0448.

JURASKA, Charles P.; '64; r. 3331 S. Wenonah Ave., Berwyn, IL 60402, 312 484-7207.

JURGENSEN, John W.; '66 BS; Pres.; Georgia Fastener & Safety Co., POB 2667, Savannah, GA 31401, 912 236-9478; r. 124 Holland Park Cir., Savannah, GA 31406, 912 925-2244.

JURGENSEN, Mrs. Paul F., RN (Diane M. Zinn); '62; Homemaker; r. 1554 Bacon Park Dr., Savannah, GA 31406, 912 352-4150.

JURGENSEN, Paul F., MD; '60 BS; Phys.; Taulsen Square Medical Assoc., POB 15238, Savannah, GA 31416, 912 354-4815; r. 1554 Bacon Park Dr., Savannah, GA 31406, 912 352-4150.

K

KAACK, Rev. John Henry, SJ; '68 BS; Teacher, Chaplain; Jesuit HS, 4701 N. Himes Ave., Tampa, FL 33614, 813 877-5344; r. Same.

KACIR, Charles J.; '57 BS; VP Internal Auditor; Ameri-First Federal Saving & Loan Bank, 1 SE 3rd St., Miami, FL 33131, 305 577-6595; r. 2070 SW 122nd Ct., Miami, FL 33175, 305 221-0494.

KADE, John J.; '84 BS; Computer Programmer; Electro-Fix, 300 South St., Plainville, MA 02762, 617 695-0228; r. 5 Garrison Dr., Plainville, MA 02762, 617 695-0007.

KAESER, Steven A.; '81 BS; Air Traffic Control Spec.; Federal Aviation Admin.-Memphis ARTCC, 3229 Democrat Rd., Memphis, TN 38118, 901 365-0970; r. 6466 Crossbrook Ln., #4, Memphis, TN 38134, 901 372-3550.

KAFFER, Laura L.; '79; r. 5711 Antoine Rd., Mobile, AL 36606.

KAFFER, Michael F.; '61 BA; Dir. of Lifelong Learning; Spring Hill Clg., Mobile, AL 36608, 205 460-2181; r. 2761 Granada Ave., Mobile, AL 36609, 205 661-6707.

KAFTAN, Frederick B.; '83 BS; Student; Drake U. Law School, 1553 24th St., Des Moines, IA 50311, 515 277-2179; r. 1316 Fox River Dr., De Pere, WI 54115, 414 336-8903.

KAGAN, Mrs. Rebecca A., (Rebecca H. Appenzeller); '74 BA; Branch Mgr.; Ameritrust Co., 900 Euclid Ave., Cleveland, OH 44101, 216 687-5000; r. 24511 Duffield Rd., Beachwood, OH 44122, 216 292-7626.

KAHALLEY, Stephen A., MD; '75 BS; Internist, 3401 Medical Park Bldg., Ste. 206, Mobile, AL 36609, 205 661-4145; r. 4151 Aldebaren Way, Mobile, AL 36609, 205 666-4504.

KAHLER, Henry V.; '51; r. 3527 Lenczyk Dr., W., Jacksonville, FL 32211, 904 744-5456.

KAIN, James S.; '53; Professional Safety Engr.; Allstate/Northbrook Ins. Co., 1398 E. Semoran Blvd., Casselberry, FL 32707; r. 710 Lake Kathryn Cir., Casselberry, FL 32707, 305 695-8192.

KAISER, George L., MD; '25; Retired; r. 265 N. 28th St., Muskogee, OK 74401, 918 682-4622.

KAISER, Stephen W.; '74 BS; Admin. of Classification/Case Mgmt.; Oklahoma Dept. of Corrections, 3400 N. Eastern, Oklahoma City, OK 73136, 405 427-6511; r. 2417 Shady Tree Ln., Edmond, OK 73034, 405 478-3616.

KALIFEH, Paul R.; '70 BS; CPA/Partner; Kalifeh Bedsole & Co., 3632 Dauphin St., W., Mobile, AL 36608, 205 342-2772; r. 507 General Maury Dr., Spanish Fort, AL 36527, 205 626-1852.

KALMER, William J., CLU; '65; Pres.; William J. Klamer CLU Ltd., 1250 Marine Plz., Milwaukee, WI 53202, 414 276-9085; r. 13585 Dunwoody Dr., Elm Grove, WI 53122, 414 786-0561.

KALNOKY, Anthony A.; '63 BS; r. 5001 Hillwood Cir., S., Mobile, AL 36608, 205 344-1709.

KAMINER, David Ross; '72; r. POB 797, Alpharetta, GA 30201, 404 475-3364.

KAMMER, Rev. Alfred C., SJ; '69 BA; Exec. Dir.; Catholic Community Life Ofc., Diocese of Baton Rouge, POB 1668, Baton Rouge, LA 70821, 504 344-0427; r. Immaculate Conc. Church, POB 73913, Baton Rouge, LA 70807, 504 775-7062.

KAMMERER, William; '47; r. Westchester Ave., Pound Ridge, NY 10576.

KANE, Brenda K.; '84; r. 3830 Barrancas Ave., Pensacola, FL 32507, 904 455-1156.

KANE, John W.; '61 BS; Prof. of Physics; Spring Hill Clg., Mobile, AL 36608, 205 460-2315; r. 3805 Brannan Dr., Mobile, AL 36609, 205 666-2969.

KANE, Mrs. John W., (Joyce Serda); '61; Word Processor; State Farm Ins. Co., Mobile, AL 36609, 205 460-4220; r. 3805 Brannan Dr., Mobile, AL 36609, 205 666-2969.

KANE, Katherine M.; '83; r. 1037 Woodland Dr., Glenview, IL 60025.

KARAGAN, Eleanore '57 (See Mrs. Eleanore K. Allison).

KARAM, Mrs. Mary Emma, (Mary Emma Ackels); '76 BA; Atty.; Jackson Walker Winstead ..., 4400 Interfirst 1, Dallas, TX 75202, 214 655-2041; r. 3256 Timberview, Dallas, TX 75229, 214 353-2758.

KARCHER, Thomas J.; '53; r. 417 Gordon Wood Ct., Mobile, AL 36606, 205 473-7314.

KARL, Erhard C., Jr.; '36; Retired; r. 36 Widgeon Way, Greenwich, CT 06830, 203 661-9763.

KASHER, John C., PhD; '63 BS; Prof. of Physics; U. of Nebraska at Omaha, Omaha, NE 68182, 402 554-2511; r. 2005 N. 101 St., Omaha, NE 68134, 402 397-7542.

KASSNER, Deborah A., MD; '78 BS; Resident; Medical U. of South Carolina, 171 Ashley Ave.,Dept. of Pediatrics, Charleston, SC 29425, 803 792-2123; r. 328 Cabell St., Charleston, SC 29407, 803 556-3708.

KASUBA, Joseph S.; '56 BSC; Budget Ofcr.; City of Mobile, POB 1827, Mobile, AL 36633, 205 438-7383;

r. 4354 Fieldwood Dr., Mobile, AL 36609, 205 661-4344.

KATTER, Joseph J., DC; '60 BS; Chiropractor, 117 Industrial Pkwy., Lafayette, LA 70508, 318 233-5394; r. 413 Robinhood Cir., Lafayette, LA 70508, 318 237-0358.

KAUFMAN, Guy C.; '33 BS; Retired; r. 108 Firmin, Franklin, LA 70538, 318 828-3239.

KAVAL, Kenneth L.; '64 BS; Retired; r. 197 Longcommon Rd., Riverside, IL 60546, 312 442-8383.

KAVER, James T.; '30; Retired; r. 2919 Halls Mill Rd., Mobile, AL 36606, 205 478-0320.

KAY, Clare '65 (See Mrs. Phillip Magnes).

KAY, Dr. Harold B., Jr.; '60 BS; Program Spec.; US Dept. of Education, 3535 Market St., Philadelphia, PA 19101, 215 596-0311; r. 3 Warwick Rd., Stratford, NJ 08084, 609 346-4851.

KEAL, Mrs. Laurajane, (Laurajane Barreca); '78 BA; Homemaker; r. 310 Tyne Rd., Louisville, KY 40207, 502 896-0181.

KEAL, Michael J.; '78 BS; Engr.; Ten Ech Environmental Engineers, 515 Park Ave., Louisville, KY 40207, 502 636-3565; r. 310 Tyne Rd., Louisville, KY 40207, 502 896-0181.

KEANEY, John J., Jr.; '42 BS; Retired; r. 78 Mackey Ave., Port Washington, NY 11050, 516 944-7546.

KEARLEY, Dr. Francis J., Jr.; '42 BS; Prof.; Spring Hill Clg., 4300 Dauphin St., Mobile, AL 36608, 205 460-2288; r. 4121 Ursuline Dr., Mobile, AL 36608, 205 342-3802.

KEARLEY, Marion G.; '49 BS; r. 108 Fenwick Rd., Mobile, AL 36608, 205 342-8370.

KEARLEY, Robert A.; '44 BS; Retired; r. 541 Chamberlain St., Corpus Christi, TX 78404, 512 852-1168.

KEARLEY, Theodore F.; '84 BS; Computer Programmer; Automation Consultants, Mobile, AL 36606, 205 476-9290; r. 4121 Ursuline Dr., Mobile, AL 36608, 205 626-3674.

KEARNEY, Hon. Nicholas; '67 AB; Dist. Court Judge; State of Alabama, POB 829, Courthouse, Mobile, AL 36601, 205 690-8780; r. 275 Wingfield Dr., Mobile, AL 36607, 205 473-8070.

KEARNEY, Rev. Thomas A., SJ; '69; r. 1846 W. 17th St., Chicago, IL 60608.

KEARNS, 2LT Charles D., Jr., USA; '84 BS; US Army Field Artillery, Republic Of South Korea; r. 1651 Almara Cir., Louisville, KY 40205, 5024588978.

KEARNS, Charles D., Sr.; '54; Atty.; Stikes & Harbison, 600 W. Main St., Louisville, KY 40202, 502 587-3400; r. 319 Castleview Dr., Louisville, KY 40207, 502 893-2385.

KEARNS, Mary '66 (See Mrs. Edward F. Carey).

KEARNS, Murrell A.; '40; Retired; r. 1120 Pace Pkwy., Mobile, AL 36609, 205 666-7675.

KEARNS, Numa F.; '36; Retired; r. 164 South St., Mobile, AL 36606, 205 478-5809.

KEATING, Thomas A.; '38 PhB; Retired; r. 3105 Forest Grove Ave., Dayton, OH 45406, 513 277-1990.

KEEBLE, Angela '59 (See Mrs. B. J. Long).

KEEBLE, William B.; '45; Air Traffic Controller; Navy Air Station, Pensacola, FL 32503; r. 3615 N. 12th Ave., Pensacola, FL 32503, 904 432-4552.

KEEF, Mrs. Patricia Z., (Patricia A. Zdanis); '75 BS; Lead Teacher; National Child Care Ctr., 592 Bell Rd., Antioch, TN 37013, 615 361-8707; r. 3100 Country Lawn Dr., Antioch, TN 37013, 615 361-4239.

KEEFE, Donn E.; '56; VP; American Wood Preservers Bureau, POB 6085, Arlington, VA 22206, 703 931-8180; r. 676 Gardenwalk Dr., Stone Mountain, GA 30083, 404 469-0567.

KEEGAN, Kathleen E. '69 (See Mrs. Kathleen K. Vehlhaber).

KEELER, Dan; '43; Plant Mgr.; Chickasaw Steam Plant for AL Power, Chickasaw, AL 36611, 205 452-0431; r. 1314 Lucerne Dr., Mobile, AL 36608, 205 342-6208.

KEELER, David F.; r. 5204 Ferndale Ave., Mobile, AL 36618.

KEELEY, Patrick G.; '77; r. 311 Powder Mill Rd., Belleville, IL 62223, 618 397-6039.

KEEN, Nancy E.; '81; Student; U. of S. Florida, Tampa, FL 33612, 813 971-2863; r. 6118 Galleon Way, Tampa, FL 33615, 813 855-3547.

KEENAN, Mrs. Debra B., (Debra L. Brust); '75 BA; Owner; Graphics Communications, 105 Sycamore, Ashland City, TN 37015, 615 792-5640; r. Golf Club Dr., Ashland City, TN 37015, 615 792-5644.

KEENAN, Joseph A., PhD; '64 BS; Sr. Member of Technical Staff; Texas Instruments, Dallas, TX 75265, 214 995-5352; r. 1214 Cherokee Dr., Richardson, TX 75080, 214 231-9917.

KEENAN, Ms. Linda K., (Linda Beamer); '67; Owner; California Drawstrings, 833 Royal St., New Orleans, LA 70116, 504 523-1371; r. 22 Park Ln., #209, Park Ridge, IL 60068, 312 823-3516.

KEENE, Frank H.; '51 BS; Supv.; General Motors Acceptance Corp., 211 Brown Ln., Louisville, KY 40207, 502 897-1611; r. 401 McCready Ave., Louisville, KY 40206, 502 895-4049.

KEHOE, Rev. Arthur G., SJ; '49; r. Seven Springs, POB 205, Monroe, NY 10950.

KEILTY, John P.; '45; Retired; r. 2551 Rambling Rd., Vienna, VA 22180, 703 938-7678.

KELEHER, Colleen; '81; r. 537 Camelback Rd., Pleasant Hill, CA 94523, 205 344-1087.

KELL, R. Kinne; '82; r. 3208 Cornell Ave., Dallas, TX 75205, 214 521-9055.

KELLAR, Polly J.; r. 3900 Montclaire Way, Mobile, AL 36609.

KELLER, Clarence C.; '61 BSC; Exec. VP; Merchants National Bank of Mobile, PO Drawer 2527, Mobile, AL 36622, 205 690-1341; r. 562 W. Rosswood, Mobile, AL 36606, 205 478-0738.

KELLER, James; '60; r. Rte. 1, Box 216, Jeanerette, LA 70544.

KELLER, Rev. John, LLD; '41 BS; Assoc. Prof.-Law; Loyola U., New Orleans, LA 70118; r. 6363 Saint Charles Ave., New Orleans, LA 70118, 504 865-2734.

KELLER, Joseph H., III; '78 BS; Tech. Mgr.; Courtauld's, Axis, AL 36505; r. 4820 Janice Dr., Mobile, AL 36618, 205 343-3274.

KELLER, Mrs. Margaret M., (Margaret M. Murray); '79 BA; Asst. Controller; First Southern Mortgage Corp., POB 160907, Mobile, AL 36618; r. 4820 Janice Dr., Mobile, AL 36618, 205 343-3274.

KELLER, Rev. Norbert A., SJ; '61 AB, '62 MA; Dir. of Novices; Society of Jesus, New Orleans Province, St. Charles Clg., Grand Coteau, LA 70541, 318 662-5251; r. Same.

KELLER, Sharon A.; '84; Trainer; Bennigan's Tavern, 197 Vulcan Rd., Birmingham, AL 35209, 205 942-7410; r. 1260 33rd St., S., Birmingham, AL 35205, 205 323-2349.

KELLEY, John S., Sr.; '50 BS; Sr. Partner; Kelley, Heaton & Kelley, 202 E. Stephen Foster Ave., Bardstown, KY 40004, 502 348-4466; r. 101 Edgewood Dr., Bardstown, KY 40004, 502 348-8954.

KELLUM, Mrs. Richard M., (Katharyn Sappington); '69 BA; Social Worker; U. of Alabama Hosp., 619 S. 19th St., Birmingham, AL 35233, 205 934-4737; r. 208 Hollywood Blvd., Birmingham, AL 35209, 205 870-0471.

KELLY, Mrs. Anne M., (Anne Mouledoux); '64 BS; Instr.; Howard Community Clg., Columbia, MD 21044; r. 6331 Golden Hook Ct., Columbia, MD 21044, 301 730-1377.

KELLY, Barbara A.; '82 BA; Shop Mgr.; Neiman Marcus, 5300 Wisconsin Ave., NW, Washington, DC 20016, 202 966-9700; r. 5900 Harwick Rd., Bethesda, MD 20816, 301 229-0590.

KELLY, Barbara M.; '76 BS; Teacher; Parkway School District, 224 River Valley Dr., Chesterfield, MO 63017, 314 469-7500; r. 832 N. McKnight Rd., St. Louis, MO 63132, 314 993-0778.

KELLY, Carl J.; '57 BS; Bus. Mgr.; Methodist Hosp. Foundation, 1407 Union, Memphis, TN 38104, 901 726-7880; r. 5241 Boswell, Memphis, TN 38119, 901 683-9158.

KELLY, Dianne M. '71 (See Mrs. Dianne M. Markel).

KELLY, Earl W.; '42; Secy.; P. J. Pallet & Lbr. Co., Inc., 926 Bay Bridge Rd., Prichard, AL 36610, 205 457-6940; r. 117 Wildoak Dr., Daphne, AL 36526, 205 626-0650.

KELLY, Elaine M.; Student; Marymount Clg., Tarrytown, NY 10591; r. 112 W. 72nd St., Apt. 9-F, New York, NY 10023, 212 888-4894.

KELLY, Ms. Ellen G.; '82 BA; Asst. Expert; Christie's, 502 Park Ave., New York, NY 10022, 212 546-1170; r. 112 W. 72nd St., Apt. 9F, New York, NY 10023, 212 787-3863.

KELLY, Mrs. Janet R., (Janet E. Roberts); '70 BS; Homemaker; r. Rte. 1 Box 659, Lake Forest Dr., Oakwood, GA 30566, 404 532-3284.

KELLY, John D.; '73; r. 777 Pearl St., Monterey Yth. Ctr., Monterey, CA 93940.

KELLY, John G.; '83 BS; Student; John Marshall School of Law, Chicago, IL 60604; r. 718 Clinton Pl., River Forest, IL 60305, 312 366-7599.

KELLY, John J.; '50; r. 2806 Christopher Creek Rd., N., Jacksonville, FL 32217.

KELLY, John S.; '66 BS; r. POB 20230, St. Petersburg, FL 33742, 813 576-0252.

KELLY, Ms. Linda Caprara, (Linda Caprara); '72 BA; Reading Conslt.; Waukesha School System, Waukesha HS, Waukesha, WI 53186, 414 521-8966; r. 2568 N. Summit Ave., Milwaukee, WI 53211, 414 332-0466.

KELLY, Michael K.; '67 BS; Sales Rep.; Fairchild Lowell, West Palm Beach, FL 33407; r. 2602 Pepperwood Cir., Lake Park, FL 33410, 305 622-0572.

KELLY, Micheline Jane; '82 BS; Student; Vanderbilt U., Nashville, TN 37240; r. 1230 17th Ave., Apt. A, Nashville, TN 37212, 615 292-3940.

KELLY, Philip F., Jr.; '72 BS; Auditor-in-Charge; Army Audit Agcy., Ft. Benning, GA 31905, 404 545-3181; r. 9 Mace Ct., Columbus, GA 31909, 404 563-3212.

KELLY, Robert E., Jr.; '81; r. 3441 Darlene Cir., NW, Huntsville, AL 35810, 301 563-2656.

KELLY, Robert J.; '60 BS; User Rep.; Pratt & Whitney, Beline Hwy., West Palm Beach, FL 33401, 305 840-7863; r. 568 Riverside Dr., Palm Beach Gardens, FL 33410, 305 622-5756.

KELLY, Robert M.; '79; r. 147 Lexington Ave., Apt. 2-F, New York, NY 10016.

KELLY, Stephen K., PhD; '66 BS; Assoc. Prof. of Music; Carleton Clg., Northfield, MN 55057, 507 663-4355; r. 205 Elm St., Northfield, MN 55057, 507 645-7915.

KELLY, Mrs. Thomas G.; '66; r. 9244 Cove Point Rd., Jupiter, FL 33458.

KELLY, Rev. Thomas M., SJ; '50; r. 130 Baronne St., New Orleans, LA 70112.

KELLY, Thomas M.; '72 BS; Dir. of Cardiac Rehabilitation; The Medical Clg. of Wisconsin, Milwaukee Cnty. Medical Complex, Milwaukee, WI 53226, 414 257-6070; r. 2568 N. Summit, Milwaukee, WI 53211, 414 332-0466.

KELLY, William A.; '67 AB; Atty.; Nack, Richardson & Kelly, 106 N. Main St., Galena, IL 61036, 815 777-1218; r. 506 Park Ave., Galena, IL 61036, 815 777-1374.

KELLY, William P.; '56; Dist. Mgr.; Nabisco, Inc., 3655 Claridge Rd., S., Mobile, AL 36608, 205 343-7135; r. Same.

KELTON, Francis, Jr.; '53 BSC; Partner; Kelton Co., Pensacola, FL 32591; r. 1201 Stow Ave., Pensacola, FL 32503, 904 432-8852.

KEMMERLY, Richard C., Sr.; '57; Pres./Owner; Data Processing Careers, Inc., 2720 Stemmons Towers, Ste. 1207, Dallas, TX 75207, 214 637-6360; r. 1520 Brentwood, Irving, TX 75061, 214 438-3002.

KEMP, Ruth D. '50 (See Mrs. Ruth K. Ross).

KENDALL, Augustus; '56; Owner; Eight Mile Auto Parts, 3815 Saint Stephens Rd., Prichard, AL 36613, 205 457-9205; r. 4542 Kingswood Dr., Mobile, AL 36608, 205 342-3511.

KENDALL, Lynn; '84 BS; r. 4542 Kingswood Dr., Mobile, AL 36608, 205 342-3511.

KENDRICK, James B., II; '82 BS; Student; Baylor Medical Sch., Houston, TX 77006; r. 8848 Cedarspur Ln., Houston, TX 77055, 713 526-2774.

KENDRICK, John C.; '81 BS; r. 107 Overhill Rd., Mobile, AL 36608, 205 344-4881.

KENNEDY, Christopher K.; r. 258 Kennedy Ln., Biloxi, MS 39532.

KENNEDY, James A.; '49 BSC; Acct.; Marion Kearly, Mobile, AL 36601; r. 133 Margaret St., Mobile, AL 36607, 205 478-4591.

KENNEDY, John F.; '50 BS; Asst. Group Leader, Quality Control; Ciba-Geigy, Mc Intosh, AL 36503, 205 432-1741; r. 1250 W. Bellewood Dr., Mobile, AL 36618, 205 342-9340.

KENNEDY, John Y.; '77 BA; Assoc. Atty.; Favret, Favret, Damarest & Russo, PLC, 925 Common, New Orleans, LA 70112, 504 561-1006; r. 31-C Rue Chardonnay, Kenner, LA 70062, 504 464-6984.

KENNEDY, Mrs. John Y., (Jane F. McGartland); '77 BS; Sr. Procurement Analyst; Shell Oil Co., 1 Shell Sq., New Orleans, LA 70140, 512 588-4963; r. 31-C Rue Chardonnay, Kenner, LA 70062, 504 464-6984.

KENNEDY, Joseph I.; '41 BSS; Salesman; Julius Corte & Assoc.; r. 8514 Carvel, Houston, TX 77036, 713 771-0800.

KENNEDY, Kamel W.; '59; Letter Carrier; United Postal Service, Mobile, AL 36607, 205 694-5938; r. 1070 Summerville St., Mobile, AL 36617, 205 457-7148.

KENNEDY, Mrs. Kathleen O., (Kathleen O'Rourke); '66 BS; Music Teacher, 2755 N. Fontainebleau Dr., Mobile, AL 36606, 205 479-5017; r. Same.

KENNEDY, Margaret B. '68 (See Mrs. Margaret K. Connor).

KENNEDY, Martin E.; '83 BA; Asst. Analyst; Ingalls Ship Builders, Pascagoula, MS 39567; r. 2208 Knollwood Dr., Mobile, AL 36609, 205 661-2192.

KENNEDY, Mary B.; '84 BA; Exec. Secy.; River Hotel Co., 900 Isom Rd., San Antonio, TX 78216, 512 341-1001; r. 550 Ivy Ln., San Antonio, TX 78209, 512 824-9477.

KENNEDY, Megan M.; '81; Student; U. of Central Florida, Orlando, FL 32809; r. 2624 Homewood Dr., Orlando, FL 32809, 305 855-7684.

KENNEDY, Myrna '56 (See Mrs. Myrna K. Kinsey).

KENNEDY, Mrs. Stephen, (Liz Roche); '59; Homemaker; r. 711 Jackson Ave., River Forest, IL 60305, 312 366-9454.

KENNELLY, Rev. Michael F., SJ; '39; r. POB 1524, Marion St., Tampa, FL 33601.

KENNEY, Cindy A.; '83 BS; Asst. Coach; Tulane U., Womens Athletic Dept., New Orleans, LA 70167, 504 865-5735; r. 9751 Wheaton Cir., W., New Orleans, LA 70127, 504 242-3148.

KENNINGTON, L. Joseph, MD; '70 BS; Phys.; West Cnty. Family Practice, 14382 Woodlake Dr., Chesterfield, MO 63017, 314 434-3333; r. 45 Meadowbrook C.C., Ballwin, MO 63011, 314 394-6551.

KENNINGTON, Mary; '70; r. 355 S. Los Robles, #236, Pasadena, CA 91101, 213 449-5823.

KENNON, Robert T.; '83; r. 270 Regency Park Dr., Agawam, MA 01001, 413 789-1573.

KENNY, Albert G.; '57 BS; Mgr.; Alabama Power Co., Mobile, AL 36601, 205 438-6071; r. Rte. 1, Box 119D, Mobile, AL 36605, 205 653-4551.

KENT, Marion I.; '39; Cattle Breeder, Auburn, AL 36830; r. 548 Shelton Mill Rd., Auburn, AL 36830, 205 821-9749.

KENT, Paul M.; '80 BS; Youth Minister; Holy Cross Parish, 5227 N. Bowdoin, Portland, OR 97203, 503 289-2834; r. Same, 503 289-9378.

KENT, William S., Jr.; '69 BS; Engr.; US Air Force, Wright Patterson AFB, OH 45433; r. 515 Xenia Ave., Yellow Springs, OH 45387, 513 767-9306.

KEOGH, Xavier F.; r. Amer. Embsy.-Georgetown Guyone, Washington, DC 20007.

KEOUGHAN, Joseph E.; '21 BS; Retired; r. 8389 Baker Ave., Sp. 40, Cucamonga, CA 91730, 714 981-0905.

KERN, Christopher; '81 BS; Judicial Clerk; Supreme Court of Alabama, Birmingham, AL 35209; r. 206 E. Olympia Dr., Birmingham, AL 35209, 205 942-6765.

KERNS, Katherine J. '77 (See Ms. Katherine K. Donnelly).

KERR, Charles E.; '51; Finance Dir.; City of Bowling Green, Ohio, Bowling Green, OH 43402, 419 352-3972; r. 15991 Chamberlain Rd., Bowling Green, OH 43402, 419 352-3972.

KERRIGAN, Edward V.; '55; r. 1320 Reiss Ct., Oklahoma City, OK 73118.

KERRIGAN, John F.; '56 BS; Artist; Artlet, 840 S. Spring Rd., Elmhurst, IL 60126, 312 530-4565; r. Same.

KERRIGAN, Ms. Mary M.; '80 BSBA; Asst. Dist. Atty.; Ofc. of the Dist. Atty., Waukesha Cnty Cthse 515 W. Moreland, Waukesha, WI 53186, 414 548-7076; r. 306 Sheffield Rd., #2, Waukesha, WI 53186, 414 549-5975.

KERRIGAN, Michael J.; '68; Pres.; Smokeless Tobacco Council, Inc., 412 1st, SE, Washington, DC 20063; r. 1104 Dapple Grey Ct., Great Falls, VA 22066, 703 759-4713.

KERRIGAN, Robert E.; '64 AB; Atty.; Deutsch, Kerrigan & Stiles, 755 Magazine St., New Orleans, LA 70130, 504 581-5141; r. 1630 Valmont St., New Orleans, LA 70115, 504 891-9096.

KERRIGAN, Thomas E.; '35; r. 4487 Post Pl., #87 Lions Head, Nashville, TN 37205, 615 352-2102.

KESSLER, James J.; '42 BSC; Retired; r. RD 1, Box 296A, Johnsonville, NY 12094, 518 753-4035.

KETTLER, Bill, Jr.; '52; Sr. Syst. Engr.; Hughes Aircraft, El Segundo, CA, 213 816-6360; r. 21319 Island Ave., Carson, CA 90745, 213 830-0398.

KEY, Mrs. Albert W., (Alice Murray); '65 BS; Homemaker; r. POB 768, Point Clear, AL 36564, 205 928-8262.

KEY, Rev. Oren W., SJ; '46; r. Iturbe 566, San Ignacio, Paraguay.

KEYES, Ann M., (Ann M. DuBose); '70 BS; Info. Analyst; First Tennessee Bank, 300 Court Ave., Memphis, TN 38101, 901 523-4444; r. 2557 Crewe, Memphis, TN 38119, 901 767-3070.

KEYES, Thomas A.; '69 BS; Sales Rep.; Southern Systems Inc., 4101 Biscount, Memphis, TN 38115, 901 362-7340; r. 6781 Henredon, Memphis, TN 38115, 901 794-5259.

KHAWLY, Ramez; '69; r. 387 Huron St., London, Ont. N6A2K3, Canada.

KICHLER, Mrs. David E., (Kathryn Sill); '66 BS; r. 2450 N. Gulf Terra Dr., Mobile, AL 36605, 205 479-4848.

KIDWELL, Rev. William, SJ; '49; r. 4701 N. Himes Ave., Tampa, FL 33614.

KIEFER, Christine M.; '70 BA; Teacher; Dekalb Cnty. Schools, Atlanta, GA 30301; r. 1280 Clairmont Rd., Decatur, GA 30030, 404 633-6363.

KIERNAN, John D.; '68 BS; Atty.; John D. Kiernan, PA, POB 31138, St. Petersburg, FL 33732, 813 821-8806; r. 425 19th Ave., NE, St. Petersburg, FL 33704, 813 822-6836.

KILBORN, Ben H.; '51 BA; Sr. Partner; Kilborn & Reditt, POB 1072, Mobile, AL 36633, 205 432-7536; r. 860 N. Greeno Rd., Fairhope, AL 36532, 205 928-9818.

KILBORN, Vincent F., III; '64 BS; Partner; Kilborn & Gibney, POB 1904, Mobile, AL 36633, 205 433-1681; r. 2753 Kreitner St., Mobile, AL 36606, 205 478-1739.

KILCULLEN, Michele L. '68 (See Mrs. Charles S. Coody).

KILDAY, Edward J., III; '56; r. 3662 Claridge Rd., S., Mobile, AL 36608.

KILDAY, Mignon V. '60 (See Mrs. Henry P. West).

KILIAN, Sharon A.; '83 BS; TMS Coord.; Lusk Shipping Co., Inc., 408 Magazine St., New Orleans, LA 70176, 504 561-0131; r. 4534 Charlene Ct., New Orleans, LA 70127, 504 242-0649.

KILLEN, John Patout; '73 BA; Mgr.; Land & Sea Sports, 802 Weldon St., New Iberia, LA 70560, 318 367-9268; r. 4214 Pamaleen Dr., New Iberia, LA 70560, 318 367-7056.

KILLION, Fred W., Jr.; '56; r. 2772 N. Grafhill Dr., Mobile, AL 36606, 205 478-4598.

KILLIPS, Dennis J.; '66; r. 3319 Buttrey Dr., NW, Huntsville, AL 35810.

KILLORIN, Edward W.; '52 BS; Sr. Partner; Killorin & Schroder Attys-at-Law, 1776 Cain Twr., Peachtree Ctr., Atlanta, GA 30303, 404 659-1776; r. 436 Blackland Rd., NW, Atlanta, GA 30342, 404 261-5209.

KILLORIN, James E.; '77 BS; Account Exec.; Merrill, Lynch, Pierce, Fenner & Smith, 333 S. Tamiami Tr., Venice, FL 33595, 813 484-2641; r. 519 Gulf St., Venice, FL 33595, 813 485-5196.

KILLORIN, Mrs. Jamesine M., (Jamesine Marsden); '79 BSC; Branch Mgr. & Asst. Treas.; Citizens Federal, Venice, FL 33595, 813 493-1578; r. 519 Gulf St., Venice, FL 33595, 813 485-5196.

KILLOUGH, T. Patrick; '58 BA, '59 MA; Deputy Chief of Mission; American Embassy, Dr. Sophie Redmondstraat 129, Paramaribo, Surinam, 76507; r. Krakalaan 9, Paramaribo, Surinam.

KIMBALL, William L.; '56 BSC; Atty., POB 133, Port Allen, LA 70767, 504 344-0220; r. POB 191, Maringouin, LA 70757, 504 625-2395.

KIMBLE, Clarence T., Jr.; '58; r. 309 Schlief Dr., Belle Chasse, LA 70037.

KIMBLE, Raymond V., III, MD; '66 BA; Psychiatrist, 2409 Mamie St., Hattiesburg, MS 39401, 601 545-8900; r. 11 N. Plantation, Greenville, MS 38701.

KIMBLE, Raymond V., Jr.; '36; Atty.; Harty & Kimble, POB 922, Greenville, MS 38701, 601 332-6728; r. 936 Cedar St., Greenville, MS 38701, 601 334-3890.

KIMBROUGH, Dr. James E.; '43; r. POB 15, Mount Vernon, AL 36560.
KIMBROUGH, Sharon '77 (See Mrs. Sharon K. Gordon).
KINANE, Rev. James G.; '82 BA; Assoc. Pastor; Church of Saint Bede, 3870 Atlanta Hwy., Montgomery, AL 36109, 205 272-3463; r. Same.
KING, Cecil B.; '51; Atty./CPA, 3204 Cottage Hill Rd., Mobile, AL 36606, 205 476-1001; r. 24 Bienville Ave., Mobile, AL 36606, 205 478-5601.
KING, Daniel J.; '57; r. POB 18542, Tampa, FL 33679.
KING, Mrs. Gary L.; '57; r. 1641 Penyon Ct., Loveland, CO 80537.
KING, Jason W.; '71 BS; Dir.-Govt. Relations; Puget Sound Power & Light Co., Puget Power Bldg., Bellevue, WA 98009, 206 453-6796; r. 6644 Parkpoint Way, NE, Seattle, WA 98115.
KING, CAPT John D., Jr., USMC; '76; r. USMCA-WAB ATN-ADCO, APO, New York, NY 09457.
KING, Joseph A.; '51; r. 28 Marine Ave., Brooklyn, NY 11209.
KING, Mrs. Lisa A., (Lisa A. Elkourie); '75 BS; Homemaker; r. 1817 Cimarron, La Junta, CO 81050, 303 384-8094.
KING, Robert B.; '82 BS; Student; U. of Alabama, Birmingham, AL 35294; r. 24 Bienville Ave., Mobile, AL 36606, 205 478-5601.
KINN, Marylin A. '63 (See Mrs. Marylin A. Ley).
KINNALLY, William J.; '55; Ins. Agt., Santee, CA 92071, 619 448-2891; r. 9938 Carlton Pl., Santee, CA 92071, 619 448-3251.
KINNEY, Pat; '41; Retired; r. 6267 Kenwood, Dallas, TX 75214, 214 827-0442.
KINSAUL, David R.; '81 EX; Student; U. of S. Alabama, Mobile, AL 36608; r. 1621 Spring Hill Ave., Mobile, AL 36604, 205 433-6294.
KINSEY, Mrs. Myrna K., (Myrna Kennedy); '56 BS; Medical Technologist; U. of South Alabama, 307 University Blvd., Mobile, AL 36688, 205 460-6125; r. 5509 Racine Ave., Mobile, AL 36618, 205 344-0192.
KINSMAN, Mrs. Catherine F., (Catherine E. Freund); '71 BA; Acct. Exec.; Savan Advt., 6528 Clayton Rd., St. Louis, MO 63117, 314 647-7777; r. #4 Wakefield, Ladue, MO 63124, 314 962-5562.
KINTZ, Thomas A.; '82 BSC; Sales Assoc.; Color Communications, Inc., 4242 W. Fillmore St., Chicago, IL 60624, 312 638-1400; r. 1945 17th Ave., Broadview, IL 60153, 312 344-4123.
KIOWSKI, Joseph R.; '62; r. 3414 Douglas, Midland, TX 79703, 915 689-7366.
KIPPELS, Dr. Kenneth M.; '70; r. 3624 Remington, Plano, TX 75023.
KIRCHOFF, Joseph K.; '63; r. Rte. 3, Box 346, Grand Bay, AL 36541, 205 865-6307.
KIRK, Huey L.; '67 BSC; Mgr. of Distribution; Colonial Sugars Inc., POB 1646, Mobile, AL 36638, 205 433-0454; r. 5412 S. Norden Dr., Mobile, AL 36608, 205 342-5338.
KIRKLAND, Mrs. Marilyn A., (Marilyn A. Detrio); '65 BS; Homemaker; r. 7621 SW 136th Ave., Miami, FL 33183, 305 386-4420.
KIRKLAND, Ray; '53 BS; VP of Finance; North Carolina Wesleyan Clg., 3400 Wesleyan Blvd., Rocky Mount, NC 27801, 919 977-7171; r. 723 S. Taylor St., Rocky Mount, NC 27801, 919 446-3643.
KIRWAN, John R., Jr.; '53 BSC; Asst. Mgr.; Hilton Hotels, 600 Commonwealth Pl., Pittsburgh, PA 15222, 412 391-4600; r. 106 Treeview Dr., Coraopolis, PA 15108, 412 264-9298.
KIRWIN, Patrick A.; '43 BS; Dist. Supv. Socl. & Comm. Svc.; New York City Housing Authority, 2910 Bronx Park, E., New York, NY 10467, 212 882-0787; r. 4000 Seton Ave., New York, NY 10466, 212 324-3707.
KIRWIN, Thomas F.; '72 BA; Trial Defense Atty.; USA-Judge Advocate Generals Corps, HHC 2AD (FWD) APO, New York, NY 09355; r. Brockenacker 44, Osterholz Scharmbeck, West Germany.
KISER, Howell, (Elizabeth M. Sherrer); '76; Homemaker; r. Rte. 3, Hamby Rd., Acworth, GA 30101, 404 974-2016.
KISSINGER, Rev. R. T., SJ; '47 BS; Assoc. Pastor; St. Rita's Parish, Dallas, TX 75244, 214 934-8388; r. 12636 Planters Glen, Dallas, TX 75244.
KISSLING, Judith Anne '77 (See Mrs. Judith K. Monti).
KITTEN, Rev. Marvin C., SJ; '59 MA; Couns.; Strake Jesuit Clg. Prep. School, 8900 Bellaire Blvd., Houston, TX 77036, 713 774-7651; r. 8900 Bellaire Blvd., Houston, TX 77036, 713 774-7651.
KITTLER, Dr. Fred; '53 BS; Pediatrician, 8500 W. Markham, Little Rock, AR 72205, 501 223-5210; r. 801 Gillette St., Little Rock, AR 72205, 501 225-7009.
KIVETTE, William H.; '60; r. Rte. 3, Box 278B, Mobile, AL 36608.
KLAUSE, Dr. John L.; '67; r. Kirkland House, D21 Harvard U., Cambridge, MA 02138.
KLEIN, Frank, Jr.; '63; r. c/o J. O'Connor, 63 Locust Ave., Rockville Centre, NY 11570, 516 678-4698.
KLEIN, Leslie L. '71 (See Mrs. Leslie Harper).
KLEIN, Robert F., MD; '51 BS; Dir. of Alcohol Abuse Clinic; U. of Rochester-Strong Memorial Hosp., 300 Crittenden Blvd., Rochester, NY 14620, 716 275-3589; r. 55 Windemere Rd., Rochester, NY 14610, 716 288-6538.
KLEIN, Tina '75 (See Mrs. Tina Klein Calagaz).
KLEIN, Vincent J., Jr.; '66; r. 2191 Memorial, #L111, Clarksville, TN 37040.
KLEINSCHRODT, F.J.; '49; Pres., Owner; Kleinschrodt Cabinets, 106 Ogden Ave., Mobile, AL 36607, 205 478-0329; r. 9 Rose Ave., Mobile, AL 36608, 205 342-5499.
KLEINSCHRODT, Mrs. Leigh T., (Leigh C. Taylor); '83; Grad. Student; Spring Hill Clg., Mobile, AL 36608; r. 5864 Lisloy, Mobile, AL 36608, 205 344-1365.
KLEISS, Barbara A.; '79 BS; Biologist; Bureau of Pollution Control, 121 Pawam Plz., Pearl, MS 39208, 601 961-5171; r. 225 McDowell Rd., Apt. A5, Jackson, MS 39204, 601 372-6764.
KLEMAWESCH, Judy '73 (See Mrs. Judy K. Rogers).
KLEMAWESCH, Dr. Stephen; '70; r. 3849 Orleans Rd., Mountain Brook, AL 35243.
KLEPAC, James; '54 BSC; Retired; r. 104 Claymont Dr., Tuscaloosa, AL 35404, 205 553-4538.
KLEUSER, L. Murphy; '69 BS; r. 2534 Carter Hill Rd., Montgomery, AL 36106, 205 269-5585.
KLEUSER, Mrs. Susan, (Susan Robinson); '68 BS; r. 2534 Carter Hill Rd., Montgomery, AL 36106, 205 269-5585.
KLIMASKI, James R., Esq.; '67 BS; Partner; Gaffney Anspach Schember Klimaski & ..., 1712 N St., NW, Washington, DC 20036, 202 223-9274; r. 1502 17th St., NW, Washington, DC 20036, 202 265-6056.
KLINE, Mrs. Linda, (Linda A. Throop); '80; Sales Rep.; Home Interiors, Inc., 9810 Trailwood Dr., E., Mobile, AL 36609, 205 633-6506; r. Same.
KLING, Dr. Leo; '68 BS; Chmn. of Science Dept.; Tri-Cnty. Technical Clg., POB 587, Pendeleton, SC 29670, 803 646-8361; r. 113 Shaftsbury Rd., Clemson, SC 29631, 803 654-6092.
KLING, Marion A.; '27 AB; Retired; r. 4009 Old Shell Rd., Apt. D-13, Mobile, AL 36608, 205 343-2746.

KLOCKENKEMPER, Charles J.; '81; Offshore Food Services, Houma, LA 70360, 504 879-3511; r. POB 6002, Pensacola, FL 32503.

KLOCKENKEMPER, Michael E.; '71 BA; Atty.; Orange Cnty. Child Sup. Enforce. Program, 14 E. Washington St., Ste. 402, Orlando, FL 32801, 305 420-3750; r. 1316 Newcastle Dr., Orlando, FL 32806, 305 898-1130.

KLUMPP, Mrs. Thomas M., (Yvette F. Andrade); '71 BS; Teacher; Archbishop Chapelle HS, Metairie, LA 70003, 504 467-3105; r. 3715 Terrie Ct., Metairie, LA 70001, 504 456-6195.

KLUMPP, Thomas M.; '68; Geologist; Gulf Oil Exploration & Production Co., POB 61990, New Orleans, LA 70161, 504 569-7853; r. 3715 Terrie Ct., Metairie, LA 70001, 504 456-6195.

KNAPP, Elaine E. '83 (See Mrs. Elaine E. Mikolas).

KNAPP, CAPT George E., USA; '75 BA; Co. Commander; USA 3D BN, 41st Inf. Regiment, APO, New York, NY 09355.

KNAPP, George R.; '67; r. 37 Emerson St., Ridgefield Park, NJ 07660.

KNAPP, Hugh D.; '50; r. 1371 Ridgewood Dr., Mobile, AL 36608.

KNAUER, Thomas E., PhD; '68 BS; r. 10408 Leander Dr., Glen Allen, VA 23060, 804 264-7948.

KNESS, Rev. Anthony M., SJ; '44; r. Seven Springs, POB 205, Monroe, NY 10950.

KNIGHT, Charles A.; '57 BS; Project Leader; Westvaco Inc., 809 Collins Ave., Marysville, OH 43040, 513 642-7015; r. 17578 Echo Dr., Marysville, OH 43040, 513 644-9218.

KNIGHT, Christopher; '68 BS; Atty.; Haas, Byrd & Knight, 255 Saint Francis St., Mobile, AL 36602, 205 432-0451; r. 5405 N. Hilltop Dr., Mobile, AL 36608, 205 344-8572.

KNIGHT, James M.; '54 BS; Prof. of Physics; U. of South Carolina, Columbia, SC 29208, 803 777-6046; r. 4600 Fort Jackson Blvd., Apt. 106, Columbia, SC 29209, 803 738-0450.

KNIGHT, James R.; '58; r. 3248 S. Maple Ave., Berwyn, IL 60402.

KNIGHT, Louis L. Jr.; '70 BA; Grad. Student; U. of Mississippi, POB 9336, Oxford, MS 38677; r. 363 Ridgelawn Dr., W., Mobile, AL 36608, 601 234-3250.

KNIGHT, Lucy '60 (See Mrs. John P. Carmody).

KNIGHT, Mrs. Michael D., (Barbara Bender); '66 BA; r. 3500 Venetia Rd., Mobile, AL 36605, 205 473-4119.

KNIGHT, Pamala J.; '83; Student; U. of Houston, Houston, TX 77004, 713 221-8035; r. 4361 Wheeler St., 409-L, Houston, TX 77004, 713 749-1676.

KNIGHT, Paul J.; '62; Mgr.; NYNEX Corp., New York, NY 10002; r. 200 Bayview Ave., Amityville, NY 11701, 516 691-5543.

KNIGHT, Mrs. Shirley A., (Shirley Ann Moore); '80 BCS; Personnel Supv.; Teledyne Aircraft Product Div., POB 90, Mobile, AL 36601, 205 438-3411; r. 753 New Jersey, Mobile, AL 36603, 205 433-8858.

KNOLL, John R., Jr.; '72 BSC; Owner; Care X-Cel, Anniston, AL 36206; r. 1200 Glendale Rd., Anniston, AL 36201, 205 236-7681.

KNOPF, John L., Jr.; '74 BS; Dist. Sales Mgr.; Chevrolet Motor Div., General Motors, POB 26867, Oklahoma City, OK 73132, 405 728-1109; r. POB 64429, Lubbock, TX 79464, 806 794-5898.

KNOPP, Paul J., PhD; '57 BS; Real Estate Appraiser, 11 Greenway Plz., Ste. 120, Houston, TX 77046, 713 850-8571; r. 9726 Braesmont St., Houston, TX 77096, 713 723-9084.

KNOTT, Perry J.; '57; Mechanic; Intl. Paper Mill, Paper Mill Rd., Plato, AL 36582; r. Rte. 3, Box 11-A, Wilmer, AL 36587, 205 649-5400.

KNOWLES, Louis J.; '50; r. 402 Coventry Way, Mobile, AL 36606.

KOBELJA, Dr. Carl D.; '63; r. Spring Hill Clg., Mobile, AL 36608, 205 343-1119.

KOCH, Martin; '50; Farmer, Bayou Goula, LA 70716; r. POB 54, Bayou Goula, LA 70716, 504 545-2451.

KOCH, Rev. Patrick H., SJ; '50 BA; Instr., Alumni Dir.; Jesuit Clg. Prep School of Dallas, Inc., 12345 Inwood Rd., Dallas, TX 75244, 214 387-8707; r. Same.

KOCHISS, Stephen E.; '76; r. 606 Hopper, Corpus Christi, TX 78411.

KOCZKA, Bro. John; '61; r. POB 194, Meru, Kenya.

KOEHLER, Rev. John E.; '58 BS; Assoc. Pastor; Seattle Archdiocese-Sacred Heart Church, 9460 NE 14th St., Bellevue, WA 98004, 206 454-9536; r. Same.

KOETHER, Mrs. Fritz G., (Elizabeth A. Frey); '71; Assembler; Ikon Industries, 1010 Hartford Dr., Boulder, CO 80303; r. Same, 303 499-7391.

KOFFLER, Dr. Irving A.; '45; Phys./Internal Medicine, 1720 Springhill Ave., Mobile, AL 36690, 205 438-5634; r. 4208 Rochester Rd., Mobile, AL 36608, 205 342-4712.

KOHN, Judge John P., Jr.; '20; r. 2542 Woodley Rd., Montgomery, AL 36111, 205 281-2576.

KOKES, Charles M.; '54; r. 6234 SW Nevada Ct., Portland, OR 97219, 503 246-2069.

KOLKANA, James B.; '66 BS; Pres.; Kolkana Service, Inc., 620 Okeechobee Blvd., West Palm Beach, FL 33401, 305 833-0818; r. 471 S. Country Club Dr., Atlantis, FL 33462, 305 964-5419.

KOLLER, Mrs. Patricia A.; '81; Homemaker; r. 3704 Holly Ridge Cir., Mobile, AL 36609, 205 661-9125.

KOLLIE, Mrs. Mary H., (Mary Hamby); '59; Teacher; St. Marys Elementary School, Oak Ridge, TN 37830; r. 117 Oklahoma Ave., Oak Ridge, TN 37830, 615 483-9374.

KOLLING, Mrs. Carol A., (Carol LeNoir); '82 BS; r. 3509 Stone Pl., Newark, DE 19702, 302 834-6541.

KOLODZIEJ, Eugene D.; '57; r. 54 Wonham St., Clifton, NJ 07013.

KOLOJESKI, John C.; '66; r. POB 1788, Middleburg, VA 22117, 703 687-5994.

KOLOJESKI, Mrs. John C., (Patricia Leach); '68; r. 1063 Thomas Jefferson St., NW, Washington, DC 20007.

KONRAD, Leifh, Jr.; '42; Consulting Engr., 1067 Hillcrest Ln., Mobile, AL 36609; r. Same, 205 666-7258.

KONZEN, James B.; '81 BSC; Sales Rep.; KCI Chemical Co., 4248 Oakwood Ln., Matteson, IL 60443, 312 748-7358; r. 443 Willow Ln., Dyer, IN 46311, 219 322-4621.

KONZEN, Ms. Lynn Marie; '83 BS; Student; Loyola Dental School, Maywood, IL 60153, 312 531-3000; r. 4248 Oakwood, Matteson, IL 60443, 312 366-1436.

KOORIE, Mrs. Debra E., (Debra Jayne Emden); '82 BA; r. 2600 Houma Blvd., #212, Metairie, LA 70001, 504 888-6651.

KOORIE, Michael J.; '82 BS; Independent Agt.; Financial Marketing Consultants, Inc., 3300 W. Esplanade, Metairie, LA 70002, 504 835-6400; r. 2600 Houma Blvd., #212, Metairie, LA 70001, 504 888-6651.

KOORS, Dr. John M.; '68; Ophthalmologist; East Alabama Eye Clinic, 1029 Christine Ave., Anniston, AL 36202, 205 237-0371; r. 36 Timothy Pl., Anniston, AL 36201, 205 236-1693.

KOPECKY, John W.; '34 BA; Retired; r. 3241 38th St., NW, Washington, DC 20016, 202 362-6393.

KOPPERSMITH, Mrs. Virginia N., (Virginia E. Naman); '75 BS; Homemaker; r. POB 81119, Mobile, AL 36689, 205 343-2413.

KORDONENOS, Ethel '57 (See Mrs. Nicholas Catranis).

KOSKIE, Ms. Barbara A.; '72 BA; Editorial Researcher; National Enquirer, Lantana, FL 33464, 305 586-1111; r. 440 SW 4th Ave., Boynton Beach, FL 33435, 305 737-6107.

KOSPETOS, Kathryne '50 (See Dr. Kathryne K. Azar).

KOST, Michael L., Jr.; '77 BA; Gen. Mgr.; Bieler, Inc., 3700 NW 62nd St., Miami, FL 33147, 305 633-7100; r. 605 SW 5 Pl., Ft. Lauderdale, FL 33315, 305 524-2214.

KOSTER, Mrs. Carol S., (Carol J. Segner); '76 BA; Paralegal; WKRG TV, POB 160587, Mobile, AL 36616, 205 429-5959; r. 3640 Vista Ridge Dr., Mobile, AL 36609, 205 666-4508.

KOSUGI, John Y.; '67; r. 5-5-6-238 Toshima Kita-Ku, Tokyo 114, Japan.

KOTTMAN, Kathryn '70 (See Mrs. Kathryn K. Weedon).

KOTZ, James C.; '81; Commodities Broker; Chicago Board of Trade, 161 W. Jackson Blvd., Ste. 1574, Chicago, IL 60604, 312 922-8228; r. 6122 10th Ave., Kenosha, WI 53190, 305 393-7279.

KOUNTOUPIS, Mrs. Judith B., (Judith A. Byrnes); '67 BS; Homemaker; r. 1228 S. Prescott, Morgan City, LA 70380, 504 384-8334.

KOUNTZ, Paul D.; '57 BSC; Corp. Dir. of Accounting; M. Lowenstein Corp., Rock Hill, SC 29730, 803 324-6531; r. 627 Perrin Dr., Spartanburg, SC 29302, 803 579-3412.

KOUNTZ, William J.; '56; r. 3013 Colburn Dr., Mobile, AL 36606.

KOVACS, Stephen C.; '54 BS; r. 1968 Indian Trails Ct., Lakeland, FL 33803, 813 644-9457.

KRAMER, Graham; '61 BSC; Secy.-Treas.; John Kramer & Son, POB 5505, Alexandria, LA 71301, 318 445-6311; r. 1924 Marye St., Alexandria, LA 71301, 318 487-1166.

KRAMER, Victor M.; '43 BSC; Retired; r. 2816 Madonna Dr., Alexandria, LA 71301, 318 442-7401.

KREBS, Denise D.; '84; Salesperson; McRae's, Springdale Shopping Mall, Mobile, AL 36609, 205 476-6882; r. 4031 Airport Blvd., Mobile, AL 36608, 205 343-4295.

KRELLER, J. Skelly; '70; r. 602 Rue Chalet, Hammond, LA 70401.

KREMER, Mrs. Colleen M., (Colleen A. Murphy); '67; Broker, Salesman; Larry Libertore, Inc., 2212 S. Florida Ave., Lakeland, FL 33803, 813 688-1515; r. 6518 Shadow Ct., Lakeland, FL 33803, 813 646-2790.

KRESS, Joseph I.; '49 BS; Microbiologist; Natl. Veterinary Diag. Lab, Ames, IA 50010, 515 239-8200; r. Rte. 1, Box 109, Maxwell, IA 50161, 515 387-1436.

KRIELOW, Edwin J.; '45; r. POB 683, Jennings, LA 70546.

KRIPPNER, Dr. William J.; '66; r. c/o Health Svc. Hosp., 77 Warren St, Brighton, MA 02135.

KROHN, Michael E.; '84 BS; Student; Johns Hopkins U., 2905 N. Charles St., Apt. 108, Baltimore, MD 21218, 301 467-4106; r. Same, 516 747-4673.

KROLL, Ursula M. '71 (See Mrs. Ursula K. Thomas).

KRUG, Phyllis E.; r. 511 Cypress Dr., Long Beach, MS 39560.

KRUSE, Robert L.; '54; Electronic Computer Tech.; Keesler Air Force Base, Biloxi, MS 39534, 601 377-2435; r. 1661 E. Cheshire Dr., Mobile, AL 36605, 205 471-2168.

KUDER, John P.; '66 BS; Partner; Carlton Fields, PA, 200 E. Government St., Pensacola, FL 32503, 904 434-0142; r. 811 Woodbine Dr., Pensacola, FL 32503.

KUEMMERLE, Jean, (Jean M. Lang); '66 BS; Teacher; Shaw HS, 5960 Arlberg St., Mobile, AL 36608, 205 342-0850; r. 1271 Peabody Dr., Mobile, AL 36618.

KUENZ, Jane E.; '83 BA; Student; U. of Alabama, Tuscaloosa, AL 35486; r. 3806 Kingsley Ave., Orlando, FL 32809, 305 855-4980.

KUENZ, Sharon K.; '84 BS; Teacher; Sts. Peter & Paul School, Decatur, GA 30030; r. 751 N. Indian Creek Dr., Clarkston, GA 30021, 404 296-9885.

KUHLER, Anita M. '60 (See Mrs. Anita K. Thresher).

KUHLER, Corine M. '65 (See Mrs. Hal G. Gieb).

KUHN, Joaquin C., PhD; '63 BA, '64 MA; Assoc. Prof. of English; St. Michael's Clg., U. of Toronto, 81 Saint Mary St., Toronto, Ont M5S 1J4, Canada, 4169267104; r. 132 Chudleigh Ave., Toronto, Ont M4R 1T6, Canada, 4164846656.

KULAKOWSKI, Joseph O.; '70 BS; Atty., 254 N. Conception St., Mobile, AL 36603, 205 433-9549; r. Same.

KULUZ, Patrick M.; '68 BS; Pres.; Biloxi Harbor Fuel Dock, 1433 E. Beach Blvd., Biloxi, MS 39530, 601 436-6592; r. Same, 601 374-2878.

KUMPFER, Julia; '79 BS; Atty., Chicago, IL 60603; r. 2023 Freemont, Chicago, IL 60614, 312 281-0020.

KUNTZ, George R.; '57 BSC; VP; Re/Max Realty Professionals, Inc., 720 Oak Cir. Dr., E., Mobile, AL 36609, 205 661-1471; r. 913 Parkmont Cir., E., Mobile, AL 36608, 205 343-6033.

KUNZMANN, Susanne M.; '80; Production Planner; Abbott Labs, Chicago, IL 62220; r. 1333 Royal Oak Ln., Glenview, IL 60025, 312 724-6738.

KUPPER, Henry W.; '70 BS; Sales Mgr.; AJ Seibert & Co., 200 W. York St., Louisville, KY 40201, 502 582-1654; r. 3338 Robin Rd., Apt. 4, Louisville, KY 40213, 502 637-1505.

KUPPER, Mrs. Milton R., Jr., (Carolyn E. Leonard); '69 BA; r. 5346 Rollingwood Tr., Louisville, KY 40214, 502 361-8198.

KUPPER, Milton R., Jr. (Bob); '69 BSC; Food Broker; A.J. Seibert Co., 200 W. York St., Louisville, KY 40203, 502 582-1654; r. 5346 Rollingwood Tr., Louisville, KY 40214, 502 361-8198.

KUPPERSMITH, Oliver F.; '32 AB; Retired; r. 4301 The Cedars, Mobile, AL 36608, 205 342-5828.

KUPRIS, Catherine F.; '74 BA; Advt. Acct. Exec.; Atlanta Journal Constitution Newspaper, Atlanta, GA 30309, 404 526-5216; r. 106 Rumson Rd., Atlanta, GA 30305, 404 261-6097.

KUPRIS, Susan F. '71 (See Mrs. David J. Murphy, Jr.).

KURTZ, Rev. R. James, SJ; '70; r. 8400 S. Cambridge, Detroit, MI 48221.

KURYLA, Mrs. Katy L., (Catherine R. Larkin); '76 BS; Mgr.-Mgmt. Info. Syst. Ctr.; Ryder Truck Rental, Inc., 3600 NW 82nd Ave., Miami, FL 33152, 305 593-4016; r. 11734 SW 123rd Ave., Miami, FL 33186, 305 274-2878.

KYLE, Ann '70 (See Mrs. Jules C. Wade).

KYNES, Mrs. Deborah A., (Deborah A. Guillot); '75 BS; Co-Owner; Viktoria Ceramics, Fowl River Rd., Rte. 3 Box 360, Theodore, AL 36582, 205 973-2522; r. Same.

L

LABRIE, Debra J.; '79; r. POB 425, Central Village, CT 06332.

LACEY, Ramona L. '73 (See Mrs. Ramona L. Fox).

LA COLLA, Eugene M.; '52 BA; Guidance Couns.; Brentwood HS, Brentwood, NY 11717; r. 403 Glenmore Ln., Bayport, NY 11705, 516 472-0986.

LACOUR, Harold A.; '62 BA; Pres.; Wright Furniture, POB 998, Gonzales, LA 70737; r. 1524 Park Ave., Gonzales, LA 70737, 504 644-5728.

LADAS, Elias H.; '52; r. 1120 Hwy. 90 Dr., Mobile, AL 36609, 205 666-4689.

LADEMAN, Dr. William D.; '46; r. 195 Glenbrook Rd., Stamford, CT 06902, 203 327-0551.

LADNER, Mrs. Russell, Jr., (Rose Vella); '60; Secy.; St. Ignatius Church, 3704 Spring Hill Rd., Mobile, AL 36608, 205 342-9221; r. 275 W. Border Dr., Mobile, AL 36608, 205 342-5739.

LADNIER, James K.; '53 BS; Retired; r. Box 13, Daphne, AL 36526, 205 626-2543.

LADNIER, L. E., III (Skip); '67 BS; Controller; Chattanooga Paperboard Corp., 2100 Rossville Ave., Chattanooga, TN 37408, 615 267-3801; r. 6426 Lake Meadows Dr., Hixson, TN 37343, 615 842-2034.

LAFFRE, Randall O., Jr., DMD; '46; 3475 Springhill Ave., Mobile, AL 36608, 205 344-5461; r. 263 College Ln., Mobile, AL 36608, 205 344-4060.

LAFITTEAU, William B.; '54 BS; Sales Rep.; Electronic Security Services, Metairie, LA 70006; r. 3904 Bissonet Dr., Metairie, LA 70003, 504 887-7301.

LAFLEUR, Gary J., MD; '61; Pres.; Dr. Gary Lafleur, Inc., 437 Moosa Blvd., Eunice, LA 70535, 318 457-4183; r. 650 W. Ash, Eunice, LA 70535, 318 457-2248.

LAFLEUR, John C., MD; '71 BS; Springhill Ave. Womens Ctr., 2001 Springhill Ave., Mobile, AL 36607, 205 476-5444; r. 304 Dogwood Ln., Mobile, AL 36608, 205 342-9039.

LAFLEUR, Mrs. Mary Ann, (Mary Ann Fox); '72 BS; r. 304 Dogwood Ln., Mobile, AL 36608, 205 342-9039.

LAFLEUR, N. C., MD; '40 BS; RFD 2, Box 98, Opelousas, LA 70570, 318 543-2221; r. Same, 318 543-2257.

LAFLEUR, Richard G., MD; '67 BS; Family Clinic, Inc., 839 Creswell Ln., Opelousas, LA 70570, 318 942-5706; r. Rte. 1, Box 86, Eunice, LA 70535, 318 942-6797.

LAGATTUTA, Margaret; '78; r. 3730 Floyd Dr., Baton Rouge, LA 70808, 504 383-4098.

LAGER, Mary F.; '84; Student; Duke U., Durham, NC 27706, 919 684-5966; r. 1315 Mooreene Rd., 2E Chapel Twrs, Durham, NC 27705, 919 383-3296.

LAGMAN, William P.; '61; r. 3315 Demetropolis Rd., #101, Mobile, AL 36609.

LAGRAVE, Carlos; '31; Retired; r. 1456 Church St., Mobile, AL 36604, 205 478-1218.

LAHATTE, Joseph F., Jr.; '72 BA; Atty.; O'Keefe, O'Keefe & Barrigan, 3623 Canal St., New Orleans, LA 70119, 504 486-4433; r. 4620 Pike Dr., Metairie, LA 70003, 504 455-2722.

LAIRD, Kenneth S.; '55; r. 610 Mohawk St., Mobile, AL 36606.

LAIRD, Mrs. Richard K., Jr., (Marilyn J. Hagendorfer); '65 BS; 3rd Grade Teacher; Westlawn Sch., 3071 Ralston Rd., Mobile, AL 36606, 205 478-5266; r. 122 Crenshaw St., Mobile, AL 36606, 205 473-5812.

LAKE, Mrs. Brenda F., (Brenda S. Faircloth); '82 BA; Homemaker; r. 113 N. Julia St., Mobile, AL 36604, 205 438-1275.

LALANDE, Elbert J.; '57 BA; Act.Dir.-Enrollment Planning; Spring Hill Clg., Mobile, AL 36608, 205 460-2028; r. 451 S. Washington Ave., Mobile, AL 36603, 205 433-5982.

LAMB, John L., Jr.; '78 BS; Sales Engr.; Oberjuerge, 10950 Linpage Pl., St. Louis, MO 63132, 314 429-3131; r. 2327 Hilton Ave., St. Louis, MO 63144, 314 962-1930.

LAMB, Nicholas A.; '34 BS; Pres.; Green-Valley Vineyards, Portland, MO 65067; r. 7404 Northmoor Dr., Clayton, MO 63105, 314 721-5486.

LAMBEAU, Rev. Alfred O., SJ; '41 AB; Prof. of French; Spring Hill Clg., Mobile, AL 36608, 205 460-2383; r. Same.

LAMBERT, Mrs. Harrie C., (Harrie Cane); '52; Retired; r. 2918 Circle Court Dr., Mobile, AL 36605, 205 476-3400.

LAMBERT, Rev. James L., SJ; '59 BS; Prof. of Chem.; Spring Hill Clg., 4000 Dauphin St., Mobile, AL 36608, 205 460-2288; r. Same, 205 460-2002.

LAMBERT, Rev. Louis J., SJ; '59 BA, '60 MA; New Orleans Province Society of Jesus, 500 S. Jefferson Davis Pkwy., New Orleans, LA 70119, 504 821-0334; r. Same.

LAMBERT, Michael H.; '71 BS; Atty., 630 N. Wild Olive, #A, Daytona Beach, FL 32018, 904 255-0464; r. Same.

LAMBERT, Michael, III; '67; r. C/O Johnston, POB 1482, Tustin, CA 92680.

LAMBERT, Mrs. Rosemary; '66; r. POB 581, Fairhope, AL 36533.

LAMI, Marian T.; '76 BS; Computer Programmer, Analyst, NAS Pensacola, FL 32526, 904 452-2601; r. 5211-D Charbar Dr., Pensacola, FL 32506, 904 456-4734.

LAMMERS, E. Daniel; '78 BSBA; Salesman; King Appliance, 116 N. Franklin, Kirksville, MO 63501, 816 665-7818; r. 1002 E. Illinois, Kirksville, MO 63501, 816 665-8526.

LAMOREAUX, Peter; '65; r. 828 S. 14th St., Palatka, FL 32077.

LAMOUREUX, Mark A.; '80 BS; Sales Rep.; Nabisco Brands, 1502 N. 39th St., Tampa, FL 33605, 813 247-4587; r. 4612 Bay Crest Dr., Tampa, FL 33615, 813 884-0788.

LANAHAN, Patricia L. '70 (See Mrs. Samuel J. Demeranville, III).

LANCASTER, William B.; '68 BS; Property Mgr.; Canal Street Assoc., Canal St., New Orleans, LA 70112, 504 525-2550; r. 1415 Nashville Ave., New Orleans, LA 70115, 504 899-4496.

LANCE, Thomas P.; '79; r. 3031 N. Ocean Blvd., #1702, Ft. Lauderdale, FL 33308.

LANDRY, J. Pierre, III; '73 BS; Atty.; J. Pierre Landry III, PA, 85 Interstate 10 N., Ste. 101, Beaumont, TX 77706; r. 5385 Dawn, Beaumont, TX 77706, 409 892-6577.

LANDRY, John A.; '49 BS; Retired; r. 4025 Crow Rd., Apt. 14, Beaumont, TX 77706, 409 892-0505.

LANDRY, P. Judy '64 (See Mrs. Patrick J. Riley).

LANDWERMEYER, Rev. F. M., SJ; '58; r. 6650 Dorchester Rd., Charleston Heights, SC 29405.

LANE, Ben Andrews; '51; Retired; r. Rte. 1, Box 63, Wilmer, AL 36587, 205 649-0307.

LANE, Mrs. James M., (Mary Freeman); '64; Realtor, 1320 Webster St., Orlando, FL 32804, 305 423-3258; r. Same.

LANE, James M.; '63 BSC; CPA; Colley Trumbower & Howell, 501 N. Orange Ave., Orlando, FL 32801; r. 1320 Webster St., Orlando, FL 32804, 305 423-3258.

LANE, John A.; '64 BSC; Mfg. Rep.; Nilan's Alley Co., 3200 Nealwood Ave., Orlando, FL 32806, 305 851-5047; r. Same.

LANE, John D.; '77; r. 5045 Van Ness St., NW, Washington, DC 20016, 202 965-0367.

LANE, John M.; '81; Student; U. of Alabama Dental School, Birmingham, AL 35233; r. 911 Valley Ridge Dr., Apt. 206, Birmingham, AL 35209, 205 871-5617.

LANE, Ms. Martha A.; '67 BS; Deputy, Mgmt. Info Staff; Dept. of Justice-Criminal Div., 10th & Pennsylvania Sts., NW., Washington, DC 20530, 202 633-

2398; r. 3114 N. 8th St., Arlington, VA 22201, 703 524-0364.

LANE, Theresa '81 (See Mrs. Theresa Lane Gibson).

LANE, Thomas C.; '67; r. 1184 Inchon Rd., Norfolk, VA 23511.

LANG, Jean M. '66 (See Jean Kuemmerle).

LANGAN, Joseph N.; '51 BS; Atty., 267 Houston St., Mobile, AL 36606, 205 478-5203; r. 56 Fearnway, Mobile, AL 36604, 205 433-2200.

LANGAN, Mrs. Marshall J., (Marie E. Schneider); '56; Homemaker; r. 916 Parkmount Cir., E., Mobile, AL 36608, 205 342-0612.

LANGAN, Marshall J.; '50 BSC; Alabama Power Co., POB 2247, Mobile, AL 36652, 205 438-6071; r. 916 Parkmount Cir., E., Mobile, AL 36608, 205 342-0612.

LANGAN, Thomas P., IV; '56 BS; Acct.; Teledyne Continental Motors-Aircraft Div, Mobile, AL 36601, 205 438-3411; r. 5725 Post Oak Ct., Mobile, AL 36609, 205 661-3527.

LANGE, Rev. Sidney A., SJ; '56; r. POB 47154, Nairobi, Kenya.

LANGERMANN, L. C.; '53; Pres.; Galmann Machinery, 2905 Sterns Rd., Lambertville, MI 48144; r. Same, 313 856-1585.

LANGHAM, Ms. Isabel S.; '67; r. 1305 Garland St., Mobile, AL 36618.

LANKFORD, Jean A.; '81; r. 354 Charleston Ct., Mobile, AL 36608.

LANNAN, Laura A. '82 (See Mrs. Laura A. Jacques).

LANNAN, Lawrence P., Jr.; '76; r. 11918 Forest View Dr., Palos Park, IL 60464, 312 448-4337.

LANNAN, Lawrence P., Sr.; '50; r. 11918 Forest View Dr., Palos Park, IL 60464, 312 448-4337.

LANNAN, Stephen P.; '78; r. Mobile, AL 36601, 205 478-0638.

LANZA, Mrs. Kathleen L., (Kathleen P. Lepping); '70 BA; Kindergarten Teacher; St. Peters Episcopal School, 848 Ashland Ter., Chattannoga, TN 37415, 615 870-1794; r. 3608 Chumley Ln., Chattanooga, TN 37412, 615 875-8637.

LAPERLE, Bro. Philip; '51; r. Provincial House, Pascoag, RI 02859.

LAPEYRE, Nanette S.; '81 BS; Staff Physical Therapist; Children's Hosp., New Orleans, 200 Henry Clay Ave., New Orlenas, LA 70118, 850 899-9511; r. 902 Jefferson Ave., New Orleans, LA 70115, 504 897-5410.

LAPEYRE, Pierre A.; '56; Pres.; Euclid Engineering Co., Inc., Houma, LA 70360, 504 876-5283; r. Rte. 1, Box 503, Houma, LA 70360, 504 876-2565.

LAPINSKY, Loretta '64 (See Mrs. Loretta C. Clayton).

LAPLANTE, Mrs. Lois, (Lois Terrell); '57; Teacher; T. C. Williams HS, 3330 King St., Alexandria, VA 22301, 703 998-2000; r. 3171 Stonehurst Dr., Fairfax, VA 22031, 703 591-8387.

LAPORTE, Chris G.; '56; r. 2544 Oakwood, Olympia Fields, IL 60461.

LAPORTE, Milton, Jr.; '50; Branch Mgr.; Brance-Krachy, POB 3663, Beaumont, TX 77704, 409 838-1641; r. 12935 Aspen Ln., Beaumont, TX 77706, 409 753-3941.

LAPPINGTON, George L.; '19 BS; Retired; r. 1211 N. de Villiers St., Pensacola, FL 32501, 904 433-2839.

LAPPINGTON, Milton; '25; Retired; r. 2853 Spring Hill Ave., Mobile, AL 36607, 205 473-3814.

LARKIN, Catherine R. '76 (See Mrs. Katy L. Kuryla).

LARKIN, Deborah A.; '73; r. 7750 SW 78th Ct., Miami, FL 33143, 305 981-3263.

LARKIN, John A.; '63; VP; Formpac of W.R. Grace & Co., Reading, PA 19603, 215 926-2171; r. 1552 Reading Blvd., Reading, PA 19610, 215 372-8731.

LARKIN, Matthew E.; '82; r. 2511 S. Carrollton, Apt. 107, New Orleans, LA 70118.

LARKIN, Thomas J.; '67 BS, '76 MBA; Realtor, Box 118A, RD 4, Lake Ariel, PA 18436, 717 689-9785; r. Same.

LAROSA, Charles A.; '81 BS; Med. Student; State U. of NY-Downstate, Box 5-223, 450 Clarkson Ave., Brooklyn, NY 11203; r. 1227 72nd St., Brooklyn, NY 11228, 212 680-5683.

LARREA, Jose I.; '58 BSC; Partner; Larrea y Asociados, POB 3489, Guayaquil, Ecuador; r. Same.

LARRIEU, Mrs. Manuel, (Maria Theresa de la Cruz); '70 BS; Broker - Salesperson; Riteway Realtors, 1005 SW 87th Ave., Miami, FL 33174, 305 266-2300; r. 9214 SW 10th Ter., Miami, FL 33174, 305 552-7914.

LARRIEU, Rene, Jr.; '66 BS; Testing & Validation Div. Supv.; City of Miami-Dept. of Human Resources, 1145 NW 11th St., Miami, FL 33133, 305 579-3455; r. 9231 SW 11th St., Miami, FL 33174, 305 226-4122.

LARRIMORE, Charles; '81; r. 2612 Shay Ct., Mobile, AL 36609.

LARSEN, Alfred; '48; r. 1105 Tyler Rd., Huntsville, AL 35805, 205 539-0178.

LARSEN, Francis E.; '46; r. POB 6173, Mobile, AL 36606, 205 653-0530.

LARSON, Harry M.; '65; r. 36 Solano Ave., St. Augustine, FL 32084.

LASAGA, Javier R.; '74; r. 265 W. 60th St., Hialeah, FL 33012.

LASALA, Stephen H., Jr.; '81; r. 131 Chittenden Ave., Yonkers, NY 10707, 914 961-6497.

LASALLE, Alfred W.; '52 BS; Retired; r. 104 Joliet St., New Iberia, LA 70560, 318 364-1529.

LASSUS, Mrs. Deborah S.; '77; r. 2139 S. Lopez St., New Orleans, LA 70125.

LATADY, Richard D., Jr.; '83 BS; Supv. Quality Control Main. Engrg.; Bayou Concrete, POB 2525, Mobile, AL 36609, 205 433-9656; r. 919 Beach Blvd., Pascagoula, MS 39567, 601 762-0990.

LATHAM, Eldred C.; '54; Owner; E. C. Latham & Co., Mobile, AL 36609; r. 273 Azalea Rd., 1 Ofc. Pk., # 401, Mobile, AL 36609, 205 666-4596.

LATHAM, James; '42; Designer; r. 401 Gordonwood Ct., Mobile, AL 36606, 205 478-8874.

LATHAM, Robert W.; '50 BS; Retired; r. Walden Rd., Rte. 3, Box 255, Milford, NJ 08848, 201 995-7421.

LATHROP, Mrs. James R., (Muriel Pollinave); '70 BA; r. 5802 Everhart Ave., 20-G, Corpus Christi, TX 78413, 512 992-6867.

LATHROP, James R.; Social Worker; Nav. Hosp., Corpus Christi, TX 78419, 512 939-2969; r. 5802 Everhart, Apt. 20-6, Corpus Christi, TX 78413, 512 992-6867.

LATOUR, Mrs. Oliver, (Jane C. Hamrick); '59; Homemaker; r. Rte. 3, Box 176, Fairhope, AL 36532, 205 928-4480.

LATOUR, Oliver; '56 BA; Atty.; Owens, Latour & Simpson, Bay Minette, AL 36507, 205 937-9473; r. Rte. 3, Box 176, Fairhope, AL 36532, 205 928-4480.

LATOUR, Parvin L.; '29; Retired; r. 25 Plesant View Ave., Beacon, NY 12508, 914 831-1838.

LATRIGUE, Michael A., DMD; '78 BS; 2020 Rosedale Rd., Mobile, AL 36605, 205 476-6966; r. 3925 Scenic Dr., Mobile, AL 36605, 205 476-8334.

LAUBENTHAL, Charles, Jr.; '42 BS; Retired; r. 23 S. Reed Ave., Mobile, AL 36604, 205 473-1931.

LAUBENTHAL, Claire '61 (See Mrs. James W. Leach).

LAUBENTHAL, Garrett M.; '42 BS; Dixie Textile Corp., Orlando, FL 32808; r. 5602 Sedgefield St., Orlando, FL 32808, 305 295-6290.

LAUBENTHAL, Howard A.; '60; r. 1456 Lynden Cir., Fremont, NE 68025, 402 721-4017.

LAUBENTHAL, Marion; '64 BSC; Ship Supt.; Alabama Dry Dock & Shipbuilding Corp., Pinto Island, AL 36601, 205 690-7171; r. Rte. 2, Box 24, Daphne, AL 36526, 205 626-0571.

LAUBENTHAL, Sanders; '65; r. 1114 Colorado St., Bellevue, NE 68005.

LAUBENTHAL, Vic, Jr.; '65 BS; Staff Mgr.; South Central Bell, Birmingham, AL 35201; r. 1844 Mara Dr., Birmingham, AL 35215, 205 853-8847.

LAUDEN, Edward J.; '65 BS; Teacher; De La Salle HS, 5300 Saint Charles Ave., New Orleans, LA 70115, 504 895-5717; r. 5912 Saint Charles Ave., New Orleans, LA 70115, 504 891-3544.

LAUDUN, Pamela A.; '83 BS; Teacher; Mobile Cnty. School System; r. 3920 Berwyn Dr., S., #96, Mobile, AL 36608.

LAUDWEIN, Rev. J. E., SJ; '55; r. 115 N. Cushman St., Fairbanks, AK 99701.

LAUGHLIN, Dottie A. '65 (See Mrs. Dottie A. Castellon).

LAURENCE, Clement A.; '56 AB; Signature Verifyer; 1st National Bank, 2800 Dothan St., Mobile, AL 36618, 205 470-8702; r. 911 Church St., Mobile, AL 36604, 205 432-2439.

LAURENCE, Mark M.; '56; r. 3054 Fendley Ave., Mobile, AL 36606, 205 479-6024.

LAURENCE, Mary L. '72 (See Mrs. Mary L. Mulroy).

LAURENCE, Norris F.; '62 BA; Div. Mgr.; Mobile Mental Health Ctr., 555 Stanton Rd., Mobile, AL 36617, 205 473-4423; r. 1013 Delmar Dr., Mobile, AL 36606, 205 479-6033.

LAURENDINE, Chase R.; '65 AB; Atty.; Laurendine & Tonsmeire, POB 16748, Mobile, AL 36616, 205 344-9987; r. 5734 Green Tree Rd., Mobile, AL 36609, 205 666-0937.

LAURENDINE, Mildred J.; '59 BSC; Retired; r. 3920 Berwyn Dr., S., Mobile, AL 36608, 205 344-4178.

LAURENTE, Edward J., Jr.; '78; r. 8723 W. C. Park, Apt. N7, Upper Darby, PA 19082.

LAUTEN, Ray C.; '50 BS; Exec. VP; America's Jr. Miss Pageant, Inc., 751 Government St., Mobile, AL 36652, 205 438-3621; r. 2614 Walton Ave., Mobile, AL 36606, 205 473-2829.

LAUTEN, Stephen G., MD; '71 BA; Phys., Internal Medicine; McGregor Medical, PA, 266 S., McGregor Ave., Mobile, AL 36608, 205 342-7111; r. 60 Wimbledon Dr., Mobile, AL 36608, 205 342-3682.

LAUTEN, William R.; '43 AB; Asst. City Atty.; City of Mobile, POB 1847, Mobile, AL 36633, 205 438-7416; r. 64 Bienville Ave., Mobile, AL 36606, 205 473-1410.

LAUVE, Benjamin P.; '59; Owner; Lauves Tri-State Business Systems, POB 3145, 3201 Armond, Ste. C, Monroe, LA 71210, 318 325-7663; r. 3809C Morrison Pl., Monroe, LA 71201, 318 323-5717.

LAUVE, Hon. Lewis O.; '52; Judge; 9th Judicial Dist. Court, POB 1067, Alexandria, LA 71309, 318 473-6760; r. 3317 Parkway Dr., Alexandria, LA 71301, 318 443-4304.

LAVECCHIA, Dr. Joseph V.; '41 BS; Pediatrician; Pediatrics Ctr. Inc., 4521 Brainerd Rd., Chattanooga, TN 37411, 615 698-2576; r. 1507 Lyndhurst Dr., Chattanooga, TN 37405, 615 756-5436.

LAVELLE, John P. (Rocky); '74 BSC; Sales Agent; Lavelle Insurance Agency, POB 6067, 225 N. Clifton Ave., Louisville, KY 40206, 502 897-3361; r. 409 Godfrey Ave., Louisville, KY 40206, 502 896-6005.

LAVERGNE, Rev. C. J., SJ; '58; r. Calle Sanco Final Urb Sta. Maria, Rio Piedras 00927, Puerto Rico.

LAVIGNE, Hilaire J.; '25 BA; Retired; r. 7407 Rockwood Rd., Wichita, KS 67206, 316 686-0935.

LAVIN, Donald E., Jr.; '78 BA; Eastern Reg. Distribution Mgr.; Mitsubishi Motor Sales of America Inc., 516 Heron Dr., Bridgeport, NJ 08014, 609 467-1772; r. 209 Washington Ave., Haddonfield, NJ 08033, 609 354-1840.

LAVIN, John M.; '62 BS; Retired; r. 154 Idlewood, Tonawanda, NY 14150, 716 694-6043.

LAVIN, Mrs. John M., (Patricia Sheridan); '63 BS; Head Tchr. in Charge of Infants; Ripen With Us Child Care Ctr., 333 Dexter Ter., Tonawanda, NY 14150, 716 692-6464; r. 154 Idlewood, Tonawanda, NY 14150, 716 694-6043.

LAVINGHOUZE, Ronald E.; '61; Branch Mgr.; Burroughs Corp., 439 Federal Reserve Branch, Atlanta, GA 30601, 404 439-0330; r. 115 Station Pkwy., Roswell, GA 30075, 404 998-7429.

LAVRETTA, John L., III; '71; Investment Mgr.; Prudential Realty Group, Interfirst Plz., Ste. 1400, Houston, TX 77002, 713 650-6500; r. 6712 Sylvan, Houston, TX 77042, 713 924-3942.

LAVRETTA, John Lawrence; '37 AB; Pres.; Executive Registry Inc., POB 7309, Atlanta, GA 30357, 404 892-3089; r. 147 15th St., NE, #9E, Atlanta, GA 30361, 404 892-7455.

LAVRETTA, Robert L.; '72; r. POB 7309, Atlanta, GA 30357, 404 892-7455.

LAW, MAJ Harold C., USA; '73 BSC; Markmanship Training Base #6, Monterey, CA 93941, 408 242-6670; r. 433 Lewis Pl., Monterey, CA 93940, 408 649-0685.

LAW, Joseph G., Jr.; '69 BS; Dir. of Vet. Ctr.; Veterans Ctr., 110 Marine St., Mobile, AL 36606, 205 694-4194; r. 954 High Point Dr., E., Mobile, AL 36609, 205 666-3409.

LAW, Moody T.; '60; Sales Mgr.; Schering Corp., 1384 N. Oxford Ave., Claremont, CA 91711, 714 621-6149; r. Same, 714 626-0879.

LAWLER, Dr. John C.; '38; r. 864 Sea Cliff Dr., Fairhope, AL 36532.

LAWLER, Terence A.; '65; r. 59 Cedar Green Ln., Berkeley Heights, NJ 07922, 201 322-4971.

LAWLEY, Eugene; '37; r. Rte. 1, Box 258, Citronelle, AL 36522, 205 866-7962.

LAWRENCE, Albert T.; '65; Pharmaceutical Sales Rep., 3926 Kensington Dr., Lafayette, IN 47905, 317 447-0847; r. Same.

LAWRENCE, Rev. David L., SJ; '68 BA; St. Rita Catholic Church, 12626 Planters Glen, Dallas, TX 75244, 214 239-5205; r. Same.

LAWRENCE, Jennifer K. '72 (See Mrs. Ralph V. Marlow).

LAWRENCE, Joseph E.; '57 BSC; CPA; Wiik, Reimer, Lawrence & Dudley, 1 Office Park, Mobile, AL 36609, 205 342-8762; r. 4917 S. Auburn Dr., Mobile, AL 36618, 205 342-6798.

LAWRENCE, Rebecca L. '82 (See Mrs. Rebecca L. Richardson).

LAWSON, Harriet Ann '69 (See Mrs. Harriet L. James).

LAWSON, Mrs. James E.; '69; r. Hdqr. V Corps-Frankfort Germany APO, New York, NY 09079.

LAYDEN, Andrew J.; '51 BS; Pres.; Allright Auto Parks, Inc., 1919 Smith, Houston, TX 77002, 713 222-2505; r. 2156 Troon Rd., Houston, TX 77019.

LAZZARA, Dr. Anthony, Jr.; '64; Phys.; Missioneros de Los Santos Aposticas, Callitas 49 Chosica, Lima 15, Peru; r. 3418 Beach Dr., Tampa, FL 33609, 8138394805.

LEACH, Mrs. James W., (Claire Laubenthal); '61 BS; r. 8800 Trailing Cedar Dr., Raleigh, NC 27612, 919 848-6989.

LEACH, Patricia '68 (See Mrs. John C. Kolojeski).

LEACHMAN, LT James E., USA; '83 BSC; r. 429 Gordonwood Ct., Mobile, AL 36606, 205 479-7971.

LEACHMAN, Mrs. Kelly T., (Kelly A. Tibbetts); '82 BS; Teacher; East Leeville Elementary School, 630 Magnolia St., New Llano, LA 71461, 318 238-4792; r. 429 Gordonwood Ct., Mobile, AL 36606, 205 479-7971.

LEACY, John J.; '56 BSC; Pres.; Buchman & Leacy Construction Co., Inc., 2360 Saint Stephens Rd., Mobile, AL 36617, 205 456-8411; r. 5309 Old Shell Rd., Mobile, AL 36608, 205 344-4800.

LEACY, Mary C. '54 (See Ms. Mary C. Ernst).

LEAK, Sidney L., III; '75 BA; Pastor; Sandersville Presbyterian Church, POB 500, Sandersville, MS 39477, 601 649-2817; r. Same, 601 649-5118.

LEATHERWOOD, Wilfred McKittrick; '34 AB; Retired; r. 2002-D N. Portier Ct., Mobile, AL 36607, 205 473-5426.

LEAVITT, J. Lee, III; '55 BSC, '56 BSC; Pres.; Associated Scrap Metal Inc., POB 2342, Mobile, AL 36652, 205 438-2752; r. 2791 S. Grafhill Dr., Mobile, AL 36606, 205 479-7310.

LEAVITT, Julia A.; '82 BS; Kindergarten Teacher; Saint Pius X School, Mobile, AL 36606, 205 660-1287; r. 2791 S. Grafhill Dr., Mobile, AL 36606.

LEBARON, Mrs. Leonard D., (Marie S. Schuettner); '27 BS; Retired; r. 615 Bayshore, Pensacola, FL 32507, 904 456-1133.

LEBLANC, Rev. Clyde H., SJ; '69 AB; Pres.; Jesuit Clg. Preparatory Sch., 12345 Inwood Rd., Dallas, TX 75244, 214 387-8707; r. Same.

LEBLANC, Hon. Daniel W.; '51 BSC; Dist. Judge; State of Louisiana, 222 Saint Louis St., Rm. 757, Baton Rouge, LA 70801, 504 389-4722; r. 2511 Terrace Ave., Baton Rouge, LA 70806, 504 344-2621.

LEBLANC, Henry J., Jr.; '48 BS; Pharmacist; L&G Rexall Drug, 5455 Evangeline St., Baton Rouge, LA 70805, 504 355-8886; r. POB 415, Plaquemine, LA 70764, 504 687-2422.

LEBLANC, John M. (Dudley); '53 BS; Personnel Coord.; Dept. of State of Transp. & Dev. LA, POB 44245, Capitol Sta., Baton Rouge, LA 70810, 504 342-8170; r. 1648 S. Fulwar Skipwith, Baton Rouge, LA 70808, 504 293-7056.

LECHNER, Anita T.; '78; r. 9432 Sharla Dr., River Ridge, LA 70123, 504 737-5865.

LECKICH, Joseph H.; '57 BS; Partner; Leckich & Fayard Seafood Co., 1611 Father Ryan Ave., Biloxi, MS 39530, 601 374-2535; r. Same.

LEDLIE, Joseph M. A.; '65 BS; Dir.-Public Relations; Life Insurance Co. of Georgia, 1833 Life of Georgia Tower, Atlanta, GA 30365, 404 898-1546; r. 2722 Whispering Pines Dr., Decatur, GA 30033, 404 634-7659.

LEE, Adrian I.; '43; r. 119 W. Springfield Ave., Philadelphia, PA 19118.

LEE, Ms. Barbara J., CPA; '78 BS; Controller; Watson-Casey Co., 444 Littlefield Bldg., Austin, TX 78701, 512 476-3905; r. 7211 Lakewood Dr., #105, Austin, TX 78750, 512 346-8217.

LEE, Dempsey L.; '82 BGS; Employment Spec.; Alabama Dept. of Industrial Relations, POB 81309, Mobile, AL 36689, 205 342-8640; r. 2505 Twin Lakes Dr., Mobile, AL 36609, 205 633-8278.

LEE, George S., Sr.; '49 BS; Retired; r. 1909 Colonial Oaks Dr., Mobile, AL 36618, 205 344-1794.

LEE, Henrietta; '81; RN, I.C.U.; Providence Hosp., 1504 Springman Ave., Mobile, AL 36604; r. 7314 New Hamilton St., Mobile, AL 36604, 205 478-3515.

LEE, Jewell '62 (See Mrs. Jewell L. Minnich).

LEE, John G.; '64; r. 425 Scott Dr., E., Saraland, AL 36571.

LEE, John R.; '60 BSC; Mgr.; Mobile Postal Employees Credit Union, 1001 Springhill Ave., Mobile, AL 36607, 205 438-7479; r. 2500 Springhill Ave., Mobile, AL 36607, 205 473-4213.

LEE, Margaret M. '83 (See Mrs. Margaret L. Bayless).

LEE, Robert; '50 BSC; Retired; r. 3923 Halls Mill Rd., Mobile, AL 36609, 205 666-8013.

LEE, Rufus B.; '54; Pres.; Page & Jone Inc., 52 N. Jackson St., Mobile, AL 36601, 205 432-1646; r. 1174 Mountain Dr., Mobile, AL 36609, 205 666-7421.

LEE, Thomas L.; '41 BA; CPA; Bassett, Lee & Co., PC, CPAS, 442 Lincoln Ave., POB 3900, Steamboat Springs, CO 80477, 303 879-2129; r. 90 Highland Dr., POB 771258, Steamboat Springs, CO 80477, 303 879-0195.

LEE, Thomas P.; '54 BA; The Lees Editorial Svc., Amatlan 66 Condesa-Cuauhtemoc, Mexico City, 06140, Mexico; r. Same.

LEE, Mrs. Violet Jones; '81; r. 4333 Radburn Rd., Montgomery, AL 36108.

LEE, William H.; '50 BSS; Sr. Central Ofc. Leasing Rep.; J.C. Penney Co. Inc., 1301 Ave. of the Americas, New York, NY 10019, 212 957-7384; r. 200 East Ave., Hicksville, NY 11801, 516 822-2060.

LEE, William H., Jr.; '43 BS; r. 6566 Ridgeview Cir., Dallas, TX 75240, 214 661-8675.

LEECH, William H.; '50 BS; Chemist; Union Carbide Linde Div., Linde Dr., Chickasaw, AL 36610, 205 457-8611; r. 305 W. Byron Ave., Mobile, AL 36609, 205 342-5144.

LEFOLDT, Mrs. M. L., (MaryAnne Rice); '71; Homemaker; r. 62 Springridge Cir., Jackson, MS 39211, 601 956-1782.

LEGEAY, Vince M.; '84 BS; Gen. Mgr.; Evansville Barge & Marine Service Inc., POB 5485, Evansville, IN 47715, 812 424-1101; r. 8334 Lincoln Ave., Apt. C, Evansville, IN 47715, 812 473-9132.

LEGENDRE, Ms. Patricia A., CPA; '72 BSC; Drug Coord.; Touro Infirmary, 1401 Foucher St., New Orleans, LA 70115, 504 897-8244; r. 821 Old Metairie, Metairie, LA 70001, 504 831-0429.

LEGG, Mrs. Robert, (Teresa Elkourie); '81 BSC; r. 4538 Raleigh Ave., #101, Alexandria, VA 22304, 703 751-2866.

LEGROS, James T., Jr.; '63 BS; Quality Supv.; Middle South Service, POB 61000, New Orleans, LA 70161; r. 7912 Sandy Cove Dr., New Orleans, LA 70128, 504 241-4249.

LEHDER, Diane; '74; r. 2831 Ponce de Leon, New Orleans, LA 70119.

LEIGH, Milton M., MD; '37 BS; ENT Spec., 120 Louiselle, Mobile, AL 36607, 205 438-5633; r. 561 Sunnyvale Ct., Mobile, AL 36609.

LEIGHTON, Philip H., Jr.; '54 BS; Pilot; American Airlines, Dallas Fort Worth Airport, Dallas, TX 75221; r. 508 Raven Ct., Bedford, TX 76021, 817 577-0330.

LEININGER, Rev. C. A., SJ; '46; r. 12345 Inwood Rd., Dallas, TX 75234, 214 387-8707.

LEININGER, Rev. J. B., SJ; '47 BS; Teacher; Straike Jesuit Clg., Houston, TX 77036; r. 8900 Bellaire, Houston, TX 77036, 713 774-7651.

LEITNER, Helen R. '62 (See Mrs. Helen R. McDermott).

LELII, Rev. Raymond M., SJ; '55; Teacher; Gonzaga Clg. HS, 19 Eye St., NW, Washington, DC 20001; r. Same, 202 842-1650.
LE MASTER, Elizabeth '81 (See Ms. Elizabeth L. Walden).
LEMASTER, Frances; '60; r. 35 Smith St., Lanett, AL 36863, 205 768-2948.
LEMOINE, Douglas J.; '50 BS; Sr. NYlic; New York Life Insurance Co., POB 160904, Mobile, AL 36616, 205 479-6000; r. 1059 Gallen Ct., Mobile, AL 36608, 205 344-0217.
LEMOINE, Dr. John E.; '62 BS; Family Practitioner, Bunkie, LA 71322, 318 346-7287; r. POB 269, Bunkie, LA 71322, 318 346-6503.
LEMOINE, Lewis L.; '32; r. 1189 Horseshoe Dr., Cottonport, LA 71327, 318 876-2531.
LEMOINE, Raymond A.; '50; Admin./Pharmacist; Bunkie Gen. Hosp., POB 380, Bunkie, LA 71322, 318 346-6681; r. POB 733, Cottonport, LA 71327, 318 876-2386.
LEMON, Roy H.; '84 BS; r. POB 146, Daphne, AL 36526, 205 626-2527.
LEMON, Suzanne '69 (See Mrs. Daniel C. Aubuchon).
LENAHAN, Edward J.; '71; r. 2124 NE 56 Pl., Ft. Lauderdale, FL 33308.
LENAHAN, Mrs. Edward J.; '71; r. 2124 NE 56th Pl., Ft. Lauderdale, FL 33308.
LENNOX, William B.; '71 BS; Conductor; Chicago-Northwestern Trans. Co., Spooner, WI 54870; r. Star Rte. 223, Sarona, WI 54870, 715 635-9126.
LENOIR, Carol '82 (See Mrs. Carol A. Kolling).
LENOIR, Daniel R.; '80; r. 8210 Neron, #A, New Orleans, LA 70118, 504 866-2824.
LENTO, Mrs. Patricia M., (Patricia M. Newhouse); '71 BA; Homemaker; r. 115 Afton Ave., Norfolk, VA 23505, 804 489-1842.
LENTZSCH, Mrs. Joy G., (Joy M. Guidry); '69 BS; Staff Physical Therapist; Medical City Hosp. of Dallas, 7777 Forest Ln., Dallas, TX 75231, 214 661-1221; r. 6115 Park Ln., Dallas, TX 75225, 214 692-8435.
LEON, Francis E., Sr.; '52 BS; Territory Sales Mgr.; Western Auto Supply Co., 363 Azalea Rd.-J3, Mobile, AL 36609, 205 343-7041; r. Same.
LEONARD, Ms. Anne C.; '68 AB; Couns.; Clg. of St. Benedict, St. Joseph, MN 56374, 612 363-5605; r. 116 19 1/2 Ave., S., St. Cloud, MN 56301, 612 255-9595.
LEONARD, Carolyn E. '69 (See Mrs. Milton R. Kupper, Jr.).
LEONARD, Jack E.; '43; Retired; r. Four Horizon Rd., Ft. Lee, NJ 07024, 201 224-6205.
LEONARD, Joseph G.; '79; r. 1658 E. Cheshire Dr., Mobile, AL 36605.
LEONARD, Kathey '67 (See Mrs. Mike D. Phillips).
LEONARD, Kathy '76 (See Mrs. Brendan C. McCarthy).
LEPPING, Kathleen P. '70 (See Mrs. Kathleen L. Lanza).
LESLIE, Edward L.; '39 BSC; Retired; r. 3 Thelbridge St., Madison, CT 06433, 203 245-0355.
LESLIE, Lorian L. '64 (See Mrs. Lorian L. Brownlee).
LESLIE, Phillip M.; '68 BS; Atty., 2259 Costarides St., Mobile, AL 36617, 205 476-0293; r. 1579 West Ave., Mobile, AL 36604, 205 476-9858.
LESSEPS, Rev. Roland J., PhD; '58 BS; Prof.; Loyola U., 6363 Saint Charles Ave., New Orleans, LA 70118, 504 865-3284; r. Same, 504 865-2729.
LESTER, Mrs. Geraldine S.; '73; r. POB 731, Spanish Fort, AL 36527.
LE VAN, Marijo O., PhD; 59BS; Prof.; Eastern Kentucky U., Dept. of Math, Richmond, KY 40475; r. 325 Boone Tr., Richmond, KY 40475, 606 623-7816.
LEVERETTE, Floyd J.; '50; Dir. of Sales Admin.; Semtner Co., Dallas, TX 75226; r. 3158 Merrell Rd., Dallas, TX 75229, 214 350-0270.
LEVERT, L. Winn; '82 BA; Grad. Student; California Institute of the Arts, Valencia, CA 91355; r. 24712 W. Masters, Valencia, CA 91355, 805 254-0591.
LEVINE, Dr. Phil J.; '56; Dent., 6202 N. 9th Ave., Pensacola, FL 32504, 904 474-0001; r. 4505 Francisco Rd., Pensacola, FL 32504, 904 432-2914.
LEVINS, Mrs. Elizabeth S., (Elizabeth Summerlin); '75 BS; Soc. Worker; AL Dept. of Pensions & Security, POB 1906, Mobile, AL 36633, 205 694-2719; r. 871 Imperial Dr., Mobile, AL 36608, 205 343-4064.
LEVIS, Mrs. Mary L., (Mary Lee Gregory); '69 BS; Acupuncturist, 1023 Key Rte., Albany, CA 94706, 415 526-8944; r. Same.
LEWIS, Allen N.; '64; r. 151 S. Catherine St., Mobile, AL 36604, 205 460-6671.
LEWIS, Barry N.; '80 BSC; Special Svcs. Operator; Welex a Halliburton Co., POB 90067, Casper, WY 82609, 307 237-7701; r. 909 Imperial Dr., S., Mobile, AL 36608, 307 237-2446.
LEWIS, LTC Carlos G., USA(Ret.); '62 BSC; Sr. Army Instr.; Marion Military Inst., POB 450, Marion, AL 36756, 205 683-8116; r. 305 W. Lafeyette St., Marion, AL 36756, 205 683-9095.
LEWIS, Charles D.; '64; Pastor; Clover Street Baptist Church, Eight Mile, AL 36613; r. 4324 Moseley St., Eight Mile, AL 36613, 205 457-8343.
LEWIS, George W., Jr.; '50 BS; Plant Mgr.; Armstrong World Industries Inc., Baker St., Mobile, AL 36633, 205 433-3971; r. Rte. 4, Box 396, Mobile, AL 36609, 205 666-0757.
LEWIS, Glen M.; '42 BS; Retired; r. 421 Fairwood Blvd., Fairhope, AL 36532, 205 928-5408.
LEWIS, Mrs. J. William, (Lorraine Seaman); '65 BS; Homemaker; r. 304 Carnoustie, N., Leeds, AL 35094, 205 991-7200.
LEWIS, J. William; '65; Atty.; North Haskell Slaughter Young & Lewis, 800 First National-Southern Natural, Leeds, AL 35094, 205 251-1000; r. 304 Carnoustie N., Leeds, AL 35094, 205 991-7200.
LEWIS, Mrs. Kathleen A., (Kathleen A. Ellis); '78 BS; Supt. of Postal Operations; Bonita Springs Post Office, Bonita Springs, FL 33923; r. 219 Dakota Ave., POB 2365, Ft. Myers Beach, FL 33931, 813 463-3516.
LEWIS, Mrs. Lucy S.; '81; Teacher; Head Start, Rte. 1, 2558, Boykin, AL 36426, 205 867-7272; r. 750 Liles Blvd., Brewton, AL 36426, 205 867-5528.
LEWIS, Luvenia T.; '81; Homemaker; r. 1584 Robert E. Lee St., Mobile, AL 36605, 205 473-3756.
LEWIS, Mark A., SJ; '80 BA; Regent; Jesuit HS, Tampa, FL 33602; r. 4701 N. Himes Ave., Tampa, FL 33614, 813 877-5347.
LEWIS, Mark E.; '84 BA; Law Student; U. of Alabama, 1511 5th Ave., Apt. 5, Tuscaloosa, AL 35401; r. 5803 Regents Dr., S., Mobile, AL 36609, 205 344-8861.
LEWIS, Mrs. Melvin; '68; r. 843-5th St., Vallejo, CA 94590.
LEWIS, Ray F.; '77; r. RR #1, Box 249, Daphne, AL 36526.
LEWIS, Richard M., PhD; '71 BS; Research Chemist; USA Med. Rsch. Inst. Infect. Dis., Ft. Detrick, Frederick, MD 21701, 301 663-7655; r. 1007 Orr Cir., SW, Leesburg, VA 22075, 703 777-3413.
LEWIS, Robert E.; '72 BA; Account Mgr.; GTE Sprint Communications, 1911 San Miguel, Walnut Creek, CA 94596, 415 946-9020; r. 3863 Linden Ln., El Sobrante, CA 94803, 415 222-3900.

LEY, Mrs. Marylin A., (Marylin A. Kinn); '63 BS; Teacher; St. Wendelin School, Fostoria, OH 44830; r. 1302 Stratford Ln., Fostoria, OH 44830, 419 435-1005.

LIBBY, Robert G.; '52; Retired; r. 7207 Milestone Pl., SE, Huntsville, AL 35802, 205 881-0668.

LIBRO, Ms. Marina E.; '82 BS; Sports Info. Coord.; North Shore Community Clg., 112 Sohier Rd., Beverly, MA 01915, 617 927-4850; r. 14 Commonwealth Ave., Gloucester, MA 01930, 617 283-6012.

LIBRO, Nicholas A.; '81 BS; Program Dir.; North Shore Assn. for Retarded Children, Heritage Industries, 22 Foster St., Peabody, MA 01960, 617 531-0666; r. 14 Commonwealth Ave., Gloucester, MA 01930, 617 283-1557.

LICHLITER, W. F., PhD; '64 BA, '65 MA; r. 420 NW 202nd Ter., Miami, FL 33169, 305 653-2058.

LICHTENBERGER, Grayce A.; '83 BS; Legal Secy.; Nettles, Barker & Janecky, 3311 First National Bank, Mobile, AL 36602, 205 432-8786; r. 1121 Montauk Ave., Apt. D, Mobile, AL 36604, 205 433-4647.

LIEBESKIND, Paul A.; '58; r. 5000 NW 36th St., Apt. 609, Lauderdale Lakes, FL 33313, 305 739-9054.

LIES, Albert M., III; '73; r. 15 W. Woodland Rd., Cary, IL 60013, 312 639-9541.

LILBURN, Bert J.; '52; Aircraft Quality Assurance Spec.; Civil Service, Kelley AFB, San Antonio, TX 78242, 512 925-6361; r. 511 Ravenswood Dr., San Antonio, TX 78227, 512 673-1640.

LILLY, Jaime E.; '83; Paralegal; Wiegand Wiegand & Meyer, 427 Gravier, New Orleans, LA 70114; r. 1138 Cherokee St., New Orleans, LA 70118, 504 866-2346.

LILLY, Robert F.; '50; r. 1416 9th St., Oregon City, OR 97045.

LIMA, Jose Barretta; '57; r. Rua Senedor, Sobral Ceara, Brazil.

LINARES, Carlos G.; '54 BSC; Sales Mgr.; Champion International, Sandian Hwy., Lebanon, OR 97355, 503 451-1476; r. 32773 Blatchford Ln., Tangent, OR 97389, 503 926-9803.

LINARES, Francisco; '53 BSC; r. 3126 Wytchwood Dr., Morgan City, LA 70380, 504 384-8579.

LINDER, Joseph J.; '55 BS; Reg. Admin.; TN Dept. of Health & Envirn., 814 Jefferson, Memphis, TN 38105, 901 529-7583; r. 3593 Joslyn, Memphis, TN 38128, 901 372-6690.

LINDSEY, William H., Jr., PhD; '50 BS, '54 MA '59 PhD; For. Svc. Ofcr.; American Embassy Wellington, FPO, San Francisco, CA.

LINDSTEDT, Marie A. '69 (See Mrs. Marie L. Bobo).

LINDZAY, Kim E. '69 (See Mrs. Kim E. Glazner).

LINK, Mrs. Charlotte McGuire, (Charlotte A. McGuire); '82 BA; Student; Bellarmine Clg., Newburg Rd., Louisville, KY 40205; r. 3002 Falmouth Dr., Louisville, KY 40205, 502 454-7289.

LINK, James M., Jr.; '82 BS; Student; U. of Louisville Medical School, Louisville, KY 40202; r. 3002 Falmouth Dr., Louisville, KY 40205, 502 454-7289.

LINN, Frank E.; '69 BA; Teacher/Coach; St. Joseph's Academy, 39 Columbus, St. Augustine, FL 32084, 904 824-0431; r. 522 Segovia Rd., St. Augustine, FL 32084, 904 797-3002.

LINN, Michael G.; '71 BS; Chemist; US Navy, Nav. Engineering & Support Ofc., NAS, Jacksonville, FL 32212; r. 5144 Rosebay Ter., Jacksonville, FL 32212, 904 733-6667.

LIPSTIZ, Michael T.; '59; Dir. of Jobber Mktg.; Warren Oil Co., 727 S. 13th St., Omaha, NE 68102, 402 341-9397; r. 944 W. 102nd Ter., Overland Park, KS 66212, 913 648-4242.

LIROCCHI, Theodore, DDS; '32 HS; Retired; r. 6472 Goodwood Ave., Baton Rouge, LA 70806, 504 925-0769.

LISTON, Dewey L.; '59; Retired; r. Rte. 2, Box 3065, Orange Beach, AL 36561, 205 981-6562.

LITSCHGI, Kathleen; '79; r. 894-D Amberly Ct., Norcross, GA 30093, 404 496-0796.

LITSCHGI, Ms. Kathy M., RN; '79 BS; Staff Nurse; Gwinnett Hosp. System, Lawrenceville, GA 30245, 404 963-6101; r. 1005 Treehouse Pkwy., Norcross, GA 30093, 404 496-0796.

LITTLE, Bernice '81 (See Mrs. Bernice L. Marshall).

LITTLE, Earl E.; '49; r. POB 235, Gulf Breeze, FL 32561.

LITTLE, Teresa '71 (See Mrs. Timothy J. Burns).

LITTLEFIELD, Charles E.; '47 BA; Partner; Harris, Beech, Wilcox, Rubin & Levey, 2 State St., Rochester, NY 14614, 716 232-4440; r. 144 Brentwood Dr., Penfield, NY 14526, 716 381-5126.

LITTLEFIELD, Dr. David J.; '51 BA; English Prof.; Middlebury College, Middlebury, VT 05753, 802 388-3711; r. RD #2, Middlebury, VT 05753, 802 462-2225.

LITTLEFIELD, James H., Jr.; '40 AB; Retired; r. 8 Palmer Ave., Tupper Lake, NY 12986, 518 359-9396.

LITTLEFIELD, John A.; '43 BS; Owner; Littlefield Ins. Agency, 21 Cliff Ave., Tupper Lake, NY 12986, 518 359-3303; r. 85 Racquette River Dr., Tupper Lake, NY 12986, 518 359-3543.

LITTLEFIELD, Robert; '48; r. 18 Colonial Green, Albany, NY 12211.

LITTLETON, Kermit R.; '61; VP-Mfg.; Hardie Irrigation, 1588 N. Marshall, El Cajon, CA 92022, 619 562-2950; r. Box 140, Julian, CA 92036, 619 765-0495.

LIUZZA, Michelle '72 (See Mrs. Michelle L. Nelson).

LIVAUDAIS, Charles H.; '59 AB; Atty., 2006 Packenham Dr., Chalmette, LA 70043, 504 271-3397; r. 2212 Jean Lafitte Pkwy., Chalmette, LA 70043, 504 271-5982.

LIVAUDAIS, Mrs. Eleanor F., (Eleanor J. Ford); '62 BS; Admin.; Louisiana Nature Ctr., 11000 Lake Forest Blvd., New Orleans, LA 70127, 504 241-9606; r. 2212 Jean Lafitte Pkwy., Chalmette, LA 70043, 504 271-5982.

LIVAUDAIS, Oliver S.; '31; Retired; r. 2500 Jean Lafitte Pkwy., Chalmette, LA 70043, 504 277-2389.

LIVINGSTON, Edwin, Jr.; '71 BS; Partner; Ogletree & Livingston Law Firm, Norton Ave., Sylacauga, AL 35150, 205 245-6313; r. 112 S. Broadway, Sylacauga, AL 35150, 205 245-4063.

LIVINGSTON, Ernest L.; '57; Retired; r. 4804 Le Ruth Rd., Mobile, AL 36618, 205 344-0702.

LIVINGSTON, Roy B.; '59; r. 1402 Stonehedge Rd., #A, Montgomery, AL 36117.

LIVINGSTON, William O.; '55 BA; Assoc. Librarian; Thomas Byrne Memorial Library, Spring Hill Clg., Mobile, AL 36608, 205 460-2381; r. 202 Stillwood Ln., Mobile, AL 36608, 205 342-4948.

LLAGUNO, Msgr. Jose A., SJ; '45; r. Calle 24, #3007, Chihuahua, 31030, Mexico, 14120823.

LLAGUNO, Manuel R.; '45; Dir.; Manuel R. Llaguno Y Asociados, SC, POB 114, Monterrey, 46500, Mexico; r. Blvd. Diaz Ordaz, #16, Monterrey, 46500, Mexico.

LLOVERAS, Santiago; '59; r. 2153 Woods Ct., Palm Harbor, FL 33563, 813 784-0889.

LLOYD, Ethel M. '76 (See Mrs. Ethel L. Doyle).

LLOYD, Irene D. '84 (See Ms. Irene D. Antone).

LLOYD, Roy; '50; r. 16 N. Bayview, Fairhope, AL 36532.

LOBDELL, John L.; '64 BS; Staff Health Physicist; Tennessee Valley Authority, Florence, AL 35630; r. 305 Robinhood Dr., Florence, AL 35630, 205 766-3888.

LOBUE, Ms. Mary W.; '59; r. 2301 Roscomare, #24, Los Angeles, CA 90024.
LOCKETT, John R.; '76 BS; Atty.; Pate & Peters, PC, PO Drawer 1308, Mobile, AL 36633, 205 433-0200; r. 1750 Government St., Mobile, AL 36604, 205 476-7126.
LOCKETT, Karen '73 (See Mrs. Karen L. Stacy).
LOCKETT, Mary L. '75 (See Mrs. Thomas D. Elliott).
LOCKHART, David A.; '86; Student; r. 7604 W. Hanna, Tampa, FL 33615, 813 884-9456.
LOCKHART, Mrs. Rosalie P., (Rosalie Pergantis); '60 AB; Gen. Mgr.; WSMB Radio, Maison Blanche Bldg., 13th Fl., New Orleans, LA 70112, 504 523-5971; r. 5225 Zenith St., Metairie, LA 70001, 504 454-3054.
LOCKLER, Daniel S.; '81 BS; Medical Tech.; Mobile Infirm, POB 2144, Mobile, AL 36552, 205 431-3294; r. 6 Rustlers Ct., Semmes, AL 36575, 205 649-8706.
LOEBER, Richard; '32; Retired; r. 3726 Northview Dr., Jackson, MS 39206, 601 366-2790.
LOEHLE, Mrs. Lucy D., (Lucy E. Dretzka); '66 BS; Arts Spec.; US Military Academy, Bldg. 648, West Point, NY 10996, 914 938-4812; r. 100 Continental Dr., New Windsor, NY 12550, 914 561-4459.
LOEHLE, Dr. W. David; '66 BS; Chemist; Dept. of Chemistry, US Military Academy, USMA, West Point, NY 10996, 914 938-3046; r. 100 Continental Dr., New Windsor, NY 12550, 914 561-4459.
LOFTUS, LT Edmund M., Jr., USN; '65 BA; r. 732 Carriage Hill Rd., Virginia Beach, VA 23452, 804 463-0484.
LOFTUS, Kevin; '67; r. 54 Birch Ln., Massapequa Park, NY 11762.
LOFTUS, LCDR Thomas J., USN; '59; Nav. Sea System Command, Washington, DC 20340.
LOGAN, Glenn T.; '81; r. 139 Westchester, Lafayette, LA 70506, 318 984-4246.
LOGAN, Patrick J.; '73 BA; r. 1711 Parkway Dr., Mobile, AL 36605, 205 479-8038.
LOGAN, Peggy '65 (See Mrs. Peggy L. Thames).
LOGAN, Terrance W.; '53; r. 3223 Anderson Rd., Antioch, TN 37013, 615 367-5023.
LOGAN, William G.; '57; r. 115 Camden Dr., Bal Harbour, FL 33154.
LOGUE, Eusebia M. '64 (See Mrs. Eusebia L. Fink).
LOGUE, Frank L.; '51; Sales Rep.; Fasteners, Inc., 760 Magazine St., New Orleans, LA 70130; r. 1001 N. Bayou Rd., Kenner, LA 70065, 504 469-0737.
LOGUE, James J.; '71; Research Asst.; Florida Supreme Court, Supreme Court Bldg., Tallahassee, FL 32301, 904 488-0007; r. 1304 Jackson St., Tallahassee, FL 32303, 904 224-4576.
LONERGAN, Terese E.; '66; r. 220 Barrington Dr., E., Roswell, GA 30076.
LONG, Allan D.; '83 BS; Real Estate Agt.; Wade Ward Real Estate Agcy., Gulf Shores, AL 36542, 305 968-7591; r. Rte. 2, Box 177-B, Loxley, AL 36551, 205 964-5384.
LONG, Mrs. B. J., (Angela Keeble); '59; Homemaker; r. 417 Labree Rd., Pensacola, FL 32507, 904 456-3584.
LONG, B. J.; '54 BS; Industrial Engrg. Tech.; US Govt., NAS, Pensacola, FL 32508, 904 452-3678; r. 417 Labree Rd., Pensacola, FL 32507, 904 456-3584.
LONG, Diane '80 (See Mrs. Diane M. Rose).
LONG, Harold A., III; '68 BS; Mktg. Mgr.; Martin Marietta Aluminum, 19200 S. Western Ave., Torrance, CA 90509, 213 618-3207; r. 972 Springfield St., Costa Mesa, CA 92626, 714 979-2185.
LONG, Luther I.; '55; r. 4903 Old Shell Rd., Mobile, AL 36608.
LONG, Martin D.; '57; Captain; Mobile Fire Dept., Mobile, AL 36609; r. 5716 Antoine Rd., Mobile, AL 36609, 205 661-6149.
LONG, Mary '72 (See Mrs. Gerald V. Rodgers).
LONG, Thomas J.; '71 AB; VP; Bauerlein Inc., 615 Baronne St., New Orleans, LA 70113, 504 522-5461; r. 4515 S. Rocheblave St., New Orleans, LA 70125, 504 821-2886.
LONGSTREET, Willis H.; '50; Quality Control Engr.; Genelec Co., Cincinnati, OH 45241, 513 243-0696; r. 10557 Heathercrest Cir., Cincinnati, OH 45241, 513 563-2363.
LOONEY, Francis O.; '26 BA; Retired; r. 871 Jane St., Shreveport, LA 71101, 318 424-0602.
LOPEZ, Edward P.; '39; Retired; r. POB 271, Hampton Bays, NY 11946, 516 728-0688.
LOPEZ, L. Luis; '62; r. 442 Carlyle NE, Albuquerque, NM 87106.
LOPEZ, Roberto; '54; r. Condominio Taft 60, Apt. 4, Santurce 00909, Puerto Rico.
LOPEZ-MENDEZ, Eva J.; '82; r. POB 8770, Humacao 00661, Puerto Rico.
LORD, Charles B., Sr.; '39 BSC; Pres.; Underwood Builders Supply Co., POB 1587, Mobile, AL 36633, 205 432-3581; r. 26 Country Club Rd., Mobile, AL 36608, 205 343-1336.
LOREHN, Becky A. '69 (See Mrs. William B. Stewart, Jr.).
LORIO, Rev. Lloyd A., SJ; '50; r. Jesuit Residence, Kaluwelle, Ceylon.
LORIO, Sr. Mary Agnes; r. 1618 Boykin Blvd., Mobile, AL 36605.
LOSE, Edward J., MD; '80 BS; Pedicatric Resident; U. Texas Southwestern Affliated Hosp., 1935 Amelia St., Dallas, TX 75235, 214 920-7900; r. 3407 W. Country Club Dr., #2023, Irving, TX 75038, 214 252-9296.
LOSE, Mrs. Stephanie M., (Stephanie L. Moore); '82 BA; r. 3407 W. Country Club Dr., #2023, Irving, TX 75038, 214 252-9296.
LOTT, Frank J.; '32 BS; Retired; r. 11 Hillwood Rd., Mobile, AL 36608, 205 342-6469.
LOTT, Rev. Roger R. S., OSB; '47 AB; Pastor; Sacred Heart of Jesus Church, POB 1085, 217 2nd St., SE, Cullman, AL 35056, 205 734-3730; r. Same.
LOTZE, James F., SJ; '57 BS, '58 MS; Pastor; Gesu Jesuit Church, 2049 Parkside Blvd., Toledo, OH 43607, 419 531-1421; r. Same.
LOUAPRE, Rev. Albert C., SJ; '54 BS; Exec. Secy.; Jesuit Conference, 1424 16th St., NW, Ste. 300, Washington, DC 20036, 202 462-0400; r. 1726 New Hampshire, NW, Washington, DC 20009, 202 387-5375.
LOUBAT, Lyndell A. '71 (See Mrs. Lyndell A. Cusack).
LOUISELL, C. J., Jr.; '61 BSC; Sr. Underwriter; Provident Life & Accident Insurance Co., Fountain Sq., Chattanooga, TN 37402, 615 755-1453; r. 3319 Black Oak Cir., Chattanooga, TN 37415, 615 877-2325.
LOUISELL, Mrs. Edith P., (Edith Powers); '61 BS; Math Teacher; Notre Dame HS, 2701 Vermont Ave., Chattanooga, TN 37404, 615 624-4618; r. 3319 Black Oak Cir., Chattanooga, TN 37415, 615 877-2325.
LOUNSBERY, Denise A.; '81; r. 13 Westlawn Ct., #A, Nashville, TN 37209.
LOUQUE, MGEN Robert E., USA; '57 BS; Chief of Water Control; US Army Corps of Engineers, Vicksburg, MS 39180; r. 103 Windy Lake Cir., Vicksburg, MS 39180, 601 638-3458.
LOUSTEAU, Gordon J.; '53 BSC; Owner; Bayou Equipment Rentals Inc., 133 E. Airline Hwy., Lacrosse, LA 70068, 504 752-1616; r. 644 Spruce St., Norco, LA 70079, 504 764-7676.
LOVE, Mrs. Alex, Jr.; '57; r. POB 127, Moss Point, MS 39563.

LOVELL, Andrea L.; '81; Nursing Student; Mobile Clg., Mobile, AL 36613; r. 4416 Carlyle Way, N, #379, Mobile, AL 36609, 205 343-5117.

LOVELL, Edgar; '33; Retired; r. 1638 Georgian Dr., Memphis, TN 38127, 901 357-0073.

LOVELL, Dr. Richard J.; '65; r. c/o J. Stone, Box 1218, APO, New York, NY 09289.

LOVELL, Mrs. Richard J.; '65; r. c/o J. Stone, Box 1218, APO, New York, NY 09289.

LOVORN, Billy Watts; '67 BS; Mgr. of Drum Sales & Transportation; The Lerio Corp., Mobile, AL 36608, 205 457-7661; r. 5858 Saint Gallen, Mobile, AL 36608, 205 342-2744.

LOWENSTEIN, Thomas; '58; r. 8023 Candlewood Dr., Alexandria, VA 22306, 703 768-4683.

LOWERY, Jack E.; '52; r. 2708 Moot Ave., Mobile, AL 36606.

LOWERY, Dr. John W.; '59; r. 334 Bromley Pl., Mobile, AL 36606, 205 649-6112.

LOWERY, Ronald M.; '53; r. 6812 Giralda Cir., Boca Raton, FL 33433, 305 487-5929.

LOWETH, Mrs. William B.; '71; r. 2240 Robinhood, Houston, TX 77005.

LOWRY, Charles B., PhD; '64 BS; Dir. of Libraries; U. of South Alabama, Library Admin. USA, Mobile, AL 36688, 205 460-7021; r. 6421 Sugar Creek Dr., S., Mobile, AL 36609, 205 661-5714.

LOWRY, Mrs. Fran D., (Fran H. Demeranville); '67 BS; Kindergarten Teacher; Corpus Christi Sch., McKenna Dr., Mobile, AL 36608; r. 6421 Sugar Creek Dr., S., Mobile, AL 36609, 205 661-5714.

LOWRY, Susie '68 (See Mrs. Thomas J. Hartmann).

LOYD, Veronica R.; '75; r. 7130 E. 69th Ter., Kansas City, MO 64133.

LOYED, William R., Jr.; '55; r. POB 387, Redlands, CA 92373.

LUBBERS, Lawrence M., MD; '71 BS; Hand Microvascular Ortho. Surgeon; Coleman, Olix, Ward, MD's Inc., 3600 Olentangy River Rd., Columbus, OH 43214, 614 451-3231; r. 865 Curleys Ct., Worthington, OH 43085, 614 436-4150.

LUBBERS, Michael R.; '74 BA; Gen. Counselor; Lubbers Construction, Ft. Lauderdale, FL 33309, 305 565-9434; r. POB 39376, Ft. Lauderdale, FL 33339, 305 771-9439.

LUBEL, Michael A.; '54 BA; Pres.; The Adrian Co., Inc., 4740 Memorial Dr., Stone Mountain, GA 30083, 404 981-9441; r. 864 Carlisle Rd., Stone Mountain, GA 30083, 404 564-2530.

LUBESKI, Mrs. Ruth W.; '57; r. POB 2052, Leucadia, CA 92024.

LUBY, Mrs. Lynne J., (Lynne J. Mordaunt); '63 BS; Cert. Financial Planner, 4312 Fairfax, Dallas, TX 75205, 214 528-2511; r. Same.

LUCASSEN, Ms. Barbara A.; '73 BS; Asst. Lab Computer Mgr.; Providence Hosp., 1504 Springhill Ave., Mobile, AL 36604, 205 438-8990; r. 101 Blacksher Ct., Mobile, AL 36606, 205 476-3627.

LUCKIE, C. Alan; '84 BS; Accountant; Barclay Intl., White Ave., Bay Minette, AL 36507, 205 433-9889; r. Rte. 3, Box 21B, Fairhope, AL 36532, 205 928-7309.

LUDVIGSEN, Donald R.; '49 BSC; Purchasing Agent; U. of West Florida, Pensacola, FL 32514, 904 434-2627; r. 156 Kenilworth Rd., Pensacola, FL 32503, 904 438-7060.

LUDVIGSEN, Michael T., Jr.; '84; Draftsman; Hinson & Assoc., 216 S. Tarragona, Pensacola, FL 32501, 904 432-9961; r. 412 Labree Rd., Pensacola, FL 32507, 904 455-3300.

LUDVIGSEN, Michael T., Sr.; '59; Civil Servant; Naval Air Station, Pensacola, FL 32508; r. 412 Labree Rd., Pensacola, FL 32507, 904 455-3300.

LUECKENHOFF, Carla R. '69 (See Mrs. Carla R. Hartrich).

LUEDTKE, John P.; '56 BS; Exec. VP; Kar Rite Corp., 3737 Acorn, Franklin Park, IL 60131, 312 455-2420; r. 122 The Lane, Hinsdale, IL 60521, 312 325-3640.

LUETTGEN, Rev. L. J., SJ; '56; r. Houston, TX 77052, 713 749-8412.

LUGO, Frank J.; '62; r. 1728 Valhalla Arch, Virginia Beach, VA 23454, 804 481-6946.

LUND, Robert E.; '49 BSC; Loan Ofcr.; Lexington State Bank, Lexington, NC 27292, 704 249-6831; r. POB 95, Lexington, NC 27292, 704 249-4185.

LUNSFORD, Ms. Mary Emma; '64; r. POB 238, Carrabelle, FL 32322.

LUQUIRE, Mrs. Joseph W., (Karen Bechtelheimer); '65 BS; Asst. Prof.; Northern VA Community Clg., Woodbridge Campus, Woodbridge, VA 22003; r. 7817 Antiopi St., Annandale, VA 22003, 703 560-2994.

LUTTRELL, Mrs. Helen C.; r. POB 160341, Mobile, AL 36616.

LUTTS, John A., PhD; '57 BS; Assoc. Prof.; U. of Massachusetts-Boston, Math Dept. Harbor Campus, Boston, MA 02125, 617 929-7981; r. 141 Presidents Ln., Quincy, MA 02169, 617 472-0279.

LUTZ, Albert L., Jr.; '56; r. POB 7327, Mobile, AL 36607, 205 478-4579.

LUTZ, Mrs. Albert L., Jr.; '63; r. 9257 Riverlodge Dr., Pascagoula, MS 39567.

LUTZ, Donald E.; '46; Farmer; r. 3450 Jericho Rd., La Grange, KY 40031, 502 222-9634.

LUTZ, Robert E.; '58; r. 112 E. Lyons, Canton, MS 39046, 601 859-4126.

LYDEN, Mark P.; '81; r. 3762 Mordecai Ln., Mobile, AL 36608, 205 342-7946.

LYDEN, Paul J.; '60; r. Rte. 3, Box 17, Clermont, FL 32711, 904 394-4842.

LYNCH, Gerald H.; '55 BSBA; Traffic Mgmt. Ofcr.; USAF, Moody AFB, GA 31699, 912 333-4251; r. POB 1927, Valdosta, GA 31603, 912 242-2289.

LYNCH, Ms. Monica E.; '79 BA; Convention Coord.; American Inst. Real Estate Appra., 430 N. Michigan Ave., Chicago, IL 60614, 312 329-8550; r. 2023 N. Fremont, Chicago, IL 60614, 312 281-0020.

LYNCH, Tom; '50; r. 320 W. Michigan Ave., Mc Comb, MS 39648, 601 684-1918.

LYNCH, William Ray; '49 BSC; Retired; r. POB 880, Gulf Breeze, FL 32561, 904 932-5231.

LYNETTE, Rev. C. F., SJ; '40; r. 619 Copper Ave., NW, Albuquerque, NM 87102.

LYNN, J. Kevin; '64; r. 952 Sorrento Rd., Jacksonville, FL 32207.

LYON, Mrs. Susan H., (Susan S. Hayes); '77 BS; Homemaker; r. 120 Macy Pl., Mobile, AL 36604, 205 476-0509.

LYON, Thomas E.; '76 BSC; Quality Assurance Spec.; Union Carbide Corp.-Molecular Sieve Dept, Linde Dr., Chickasaw, AL 36611, 205 457-8611; r. 120 Macy Pl., Mobile, AL 36604, 205 476-0509.

LYONS, James F.; '54; r. 3180 W. Eleven Mile Rd., Berkley, MI 48072.

LYONS, John J., Jr.; '50; Gen. Mgr.; M. Lowenstein & Son, Orr Lyons Plant, Anderson, SC 29621, 803 225-7363; r. 708 E. Mauldin St., Anderson, SC 29621, 803 224-0762.

LYONS, Lennis A. '70 (See Mrs. Dennis Roney).

LYONS, Ruth S. '75 (See Dr. Ruth L. Shields).

LYTLE, Sarah A.; '74; r. 10 Church St., Charleston, SC 29401.

M

MACDONALD, Leo H., Sr.; '56 BS; Atty.; Carmody, MacDonald, Hilton & Wolf, 231 S. Bemiston Ave., Ste. 1200, St. Louis, MO 63105; r. 7254 Maryland, St. Louis, MO 63130, 314 726-6021.

MACDONALD, Robert J.; '54 BSC; Mktg. Rep.; IBM Corp., 200 Merritt 7, Norwalk, CT 06852, 203 846-5129; r. 124 Remington Rd., Ridgefield, CT 06877, 203 438-8826.

MACDUFFEE, Carol L. '72 (See Mrs. Carol MacDuffee Marshall).

MACE, Mrs. Elizabeth M., (Elizabeth L. Murphy); '80 BS; Instr. in Mathematics; West Georgia Clg., Carrollton, GA 30118, 404 834-1380; r. 960-D Village Pl., Douglasville, GA 30134, 404 949-7149.

MACE, Frank T.; '78 BS; Reg. Surety & Fidelity Bond Rep.; Allied Fidelity, 12029 Majestic Blvd., Hudson, FL 33567, 813 862-5443; r. 747 Isleton Dr., Brandon, FL 33511, 813 681-6566.

MACELUCH, Robert W.; '68 BS; CPA; Pannell, Kerr, Forster, CPA, 3210 Dauphin St., Mobile, AL 36606, 205 476-5500; r. 350 Michigan Ave., Mobile, AL 36604, 205 471-4894.

MACENTEE, Rev. F.J., SJ; '48; r. U. of Scranton, Scranton, PA 18510, 717 961-7400.

MACGOWAN, Evander; '46 BS; Retired; r. Box 17D, Rte. 2, Covington, LA 70433, 504 892-2139.

MACHEN, Joseph W.; '68; Retired; r. Rte. 2, Box 2E, Saucier, MS 39574, 601 832-6660.

MACKEY, Dr. Joseph B.; '65 BA; r. 501 97th Pl., SE, Bellevue, WA 98004, 206 455-0450.

MACKEY, Robert L., Jr.; '73 BSC; Partner; Wood, Singleton & Mackey, CPA's, 3209 Midtown Park Dr., S., Mobile, AL 36606, 205 471-3419; r. 8855 Dawes Point Dr., Mobile, AL 36609, 205 633-7417.

MACLAY, Mrs. Maureen A., (Maureen A. Conlon); '80 BA; Homemaker; r. 9770 Pine Knoll Rd., Mobile, AL 36608, 205 633-7151.

MACLELLAN, Mrs. Judith, (Judith Gauvey); '63 BS; Teacher; Archdiocese of Newark School System, Scotch Plains, NJ 07076; r. 375 Cook Ave., Scotch Plains, NJ 07076, 201 322-4438.

MACMURTRIE, J. Alexander; '52 BA; Pres.; Geronomic Svc. Inc., 216 S. Spring Mill Rd., Villanova, PA 19085, 215 525-4665; r. Same, 215 525-9614.

MACNAMARA, John Pat, PhD; '60 BS; Acadmey Dean; Spring Hill Clg., Mobile, AL 36608, 205 460-2162; r. 1119 Chalet Dr., W., Mobile, AL 36608, 205 344-0811.

MACNICHOL, Edward J.; '67 BS; r. 109 Powell, Fairhope, AL 36532, 205 928-9798.

MACON, Mrs. Catherine C., (Catherine E. Courtney); '81 BS; Tech. Appl. Engr.; Quality Micro Systems, 1 Magnum Pass, Mobile, AL 36618, 205 633-4300; r. 3609 E. Springwood Dr., Mobile, AL 36607, 205 342-8066.

MACPHERSON, Mrs. Ella M., (Ella Murray); '64 BS; Homemaker; r. POB 455, Point Clear, AL 36564, 205 928-5529.

MACRAE, Janet '68 (See Mrs. Donald Gundermann).

MACRUM, Ms. Madeleine C., (Madeleine C. George); '65 BS; Real Est. Agt.; Axiom Realty, 1535 Grant St., Ste. 200, Denver, CO 80203, 303 629-1216; r. 7563 S. Cove St., Littleton, CO 80122, 303 771-8261.

MACWILLIAMS, Robert J.; '59; VP; First Bankers of Indian River Cnty, POB 469, Vero Beach, FL 32960, 305 569-5500; r. 2220 50th Ave., Vero Beach, FL 32960, 305 567-2825.

MADDEN, Ed; '60; r. 24 Sedalia Rd., Dorchester, MA 02124.

MADDEN, Rev. Thomas J., SJ; '50 AB; Dean of Campus Ministry; Loyola U., 6363 Saint Charles, New Orleans, LA 70118, 504 865-3226.

MADDOX, James L., Jr.; '50; Scientist; Decision Date Computer Corp., Horsham, PA 19044, 215 674-3300; r. 6601 Emlen St., Philadelphia, PA 19119, 215 843-0691.

MADDUX, Joseph P.; '84 BS; Advertising Sales Rep.; Chicago Tribune, 435 N. Michigan Ave., Chicago, IL 60601, 312 644-5141; r. 6824 N. Jean Ave., Chicago, IL 60646, 312 774-3410.

MADGAR, Timothy F., OD; '77 BS; Optometrist, 7952 Harford Rd., Baltimore, MD 21234, 301 665-5353; r. 3103 Orlando Ave., Baltimore, MD 21234, 301 444-8325.

MADIGAN, Dennis; '68; r. Star Rte., Box 30B, Bernalillo, NM 87004.

MAESTRI, Nat A.; '33; Retired; r. 1200 Stanford Ave., Baton Rouge, LA 70808, 504 343-4713.

MAESTRI, Walter S., III; '67 AB; Pres.; Holy Cross Clg., 4123 Woodland Dr., New Orleans, LA 70014, 504 394-7744; r. 4429 Laudun St., Metairie, LA 70006, 504 885-7637.

MAGENHEIMER, Fred E.; '61 AB; Sr. VP; Herculite Products Inc., 1107 Broadway, New York, NY 10010, 212 691-7550; r. 28 Morewood Oaks, Port Washington, NY 11050, 516 944-8650.

MAGGIO, Stephen J.; '81; Student; U. of Southern Mississippi, Hattiesburg, MS 39401; r. 123 Ulman Ave., Bay St. Louis, MS 39520, 601 268-1887.

MAGGIONI, Gilbert J.; '43; Retired; r. Beaufort, SC 29902, 803 524-5926.

MAGILL, Richard V.; '27; r. 103 W. Stone Ave., Greenville, SC 29609, 803 232-1252.

MAGNES, Mrs. Phillip, (Clare Kay); '65 BS; Fashion Coord., Sales Person; Rich's, Lennox Sq., Atlanta, GA 30306; r. 5642 River Oaks Pl., Atlanta, GA 30327, 404 256-3345.

MAGRUDER, William T.; '63 BS; Mgr. of Compensation & Benefits; Scott Paper Co., POB 2447, Mobile, AL 36652, 205 456-9060; r. 260 Mayflower St., Mobile, AL 36609, 205 342-1198.

MAGUIRE, Edward S.; '63; r. 4105 Fielding St., Alexandria, VA 22309.

MAGUIRE, James G.; '67 BS; Atty., 3216 S. Carrollton Ave., New Orleans, LA 70118, 504 488-3307; r. 5549 Pasteur Blvd., New Orleans, LA 70122, 504 283-5485.

MAHER, Anne D. '74 (See Mrs. Anne M. Batt).

MAHER, Edward; '55; r. 4455 Alpha Rd., Dallas, TX 75234.

MAHER, Mrs. F. Barry, (Mary E. Boehm); '66; Homemaker; r. 17 High Pines Cr., Concord, MA 01742, 617 369-1011.

MAHER, Louis J.; '42 BSC; Pres.; Trans-National Leasing, Inc., POB 802615, Dallas, TX 75380, 214 233-6806; r. 5806 Over Downs, Dallas, TX 75230, 214 368-8628.

MAHER, Dr. Louis J., Jr.; '72 BS; Rsch. Physicist; Exxon Production Research Co., POB 2189, Houston, TX 75252, 713 940-4864; r. 2822 S. Bartell, #28, Houston, TX 77054, 713 667-4322.

MAHER, Margaret E., MD; '70 BS; Asst. Prof., Family Medicine; McClellan Cnty. Med., Educ. & Rsch. Fndn, 1600 Providence, Waco, TX 76707, 817 752-1641; r. 969-D Wooded Acres, Waco, TX 76710, 817 772-5923.

MAHER, Mary E.; '76 BA; Project Coord. - Data Processing; Chilton Corp., 2819 Fitzhugh, Dallas, TX 75204,

214 828-6463; r. 5930 Arapaho, #2012, Dallas, TX 75248, 214 661-1489.

MAHER, Mary Kevin '71 (See Ms. Mary Kevin Tomlo).

MAHER, Thomas H.; '41; Pres.; Maher Springer Ins. Inc., 4455 Alpha Rd., Dallas, TX 75234, 214 387-2744; r. 5718 Over Downs, Dallas, TX 75230, 214 363-0709.

MAHFOUZ, Happy; '55; r. 23 Warwick, Little Rock, AR 72205, 501 225-1316.

MAHONEY, Dennis J.; '60 BSC; Dir. of Trng.; Nationwide Insurance Co., 1 Nationwide Plz., Ste. 28-T, Columbus, OH 43215, 614 227-4610; r. 2042 Stowbridge Rd., Dublin, OH 43017, 614 764-0554.

MAHONEY, Mrs. John P.; '78; r. c/o FPO, San Francisco, CA 96634, 619 238-0530.

MAHONEY, LT John P., USN; '76 BS; O.W. Div., USS Kitty Hawk CV-63, c/o FPO, San Francisco, CA 96634, 619 238-0530.

MAHONEY, Ms. Moira C.; '82 BS; Legal Asst.; Ellsworth, Corbett, Seitman & Mc Leod, 530 B Street, Ste. 2150, San Diego, CA 92101, 619 234-9181; r. 411 W. Kalmia St., San Diego, CA 92101, 619 233-7950.

MAHONEY, Mrs. Sheila, (Sheila Haggerty); '78 BS; Homemaker; r. 1045 Hillandale Dr., E., Port Orchard, WA 98366, 206 871-7689.

MAHONEY, LT Tim, USN; '78 BS; USS Ranger; r. 1045 Hillandale Dr., E., Port Orchard, WA 98366, 206 871-7689.

MAHOWALD, Rev. Paul A., SJ; '63; r. 106 W. 56th St., New York, NY 10019.

MAIER, Rev. James T., SJ; '65; Dir. of Novices; Society of Jesus-Maryland Province, Jesuit Novitiate, Wernersville, PA 19565, 215 678-8085; r. Same.

MAIN, Peter E.; '80; r. 1024 Harding Dr., New Orleans, LA 70119, 504 488-4848.

MAIORINO, Joseph C.; '56; r. 228 Chestnut Ave., Trenton, NJ 08609.

MAISEL, Herman M.; '51; Owner; Herman Maisel & Co., Mobile, AL 36606, 205 343-5900; r. 110 Jordan Ln., Mobile, AL 36608, 205 342-3381.

MALARCHER, Falvey L.; '62; r. 9 Westvale Pl., Plano, TX 75074, 214 423-4178.

MALCOR, Dennis P.; '62; r. 10427 Collingham Dr., Fairfax, VA 22032.

MALLET, Melvin J.; '60 BS; CPA; Melvin J. Mallet & Assoc., PC, Mobile, AL 36604, 205 432-3386; r. 187 Lyons Park Ave., Mobile, AL 36604, 205 433-2502.

MALLON, Patricia A.; '83 BS; Staff Acct.; James W. Mangham, 2110 FNB Bldg., Mobile, AL 36602, 205 432-2110; r. 4332 Carlyle Way, 335, Mobile, AL 36609, 205 343-3682.

MALLORY, Mrs. James V.; '39; r. 4527 Kingsway Dr., Mobile, AL 36608.

MALLOY, Kahley; '82 BA; New Car Sales Mgr.; Mobile Dodge, Inc., 3118 Hwy. 90, W., Mobile, AL 36606, 205 478-5252; r. 312 Pineview Ln., Mobile, AL 36608, 205 344-4007.

MALLOY, Kevin Patrick; '82 BSC; Territorial Mgr.; Ajax Motor Corp., 1 Mountain Ave., Arlington, MA 02174, 617 272-0670; r. 305 Pearl St., Apt. 2, Cambridge, MA 02139, 617 354-0318.

MALLOY, William J.; '51 BA; Owner; Malloy Building Co., Austin, TX 78759; r. 1024 Grand Teten Ct., Austin, TX 78759, 512 345-1047.

MALONE, Bro. Daniel; '62; r. 145 Plainfield Ave., Metuchen, NJ 08840.

MALONE, James W.; '50; r. 310 Thornton Ave., Butler, AL 36904.

MALONE, John D.; '73 BSC; Oper. Mgr.; American Equip. Co., 11 Washington Ave., Greenville, SC 29605, 803 282-5474; r. 11 Seminole Dr., Greenville, SC 29605, 803 242-6135.

MALONE, Mrs. Miriam G., (Miriam Gonzalez); '74 BS; Homemaker; r. 11 Seminole Dr., Greenville, SC 29605, 803 242-6135.

MALONE, William W.; '61 BSC; Owner; Comprehensive Bus. Svc., Jacksonville, FL 32210, 904 388-5700; r. 4444 Merrimac Ave., Jacksonville, FL 32210, 904 384-6689.

MALONEY, F. James; '54 BS; Cnslt.; Plantation Cnslt., 7251 NW 6th St., Plantation, FL 33317; r. Same, 305 581-2757.

MALONEY, Mrs. Lois F., (Lois G. Foote); '77 BS; Ophthalmic Tech.; Washington Hosp. Ctr., 110 Irving St., Ste. 6B-13, Washington, DC 20010, 202 541-6982; r. 9200 Edwards Way, #206, Adelphi, MD 20783, 301 434-0037.

MALONEY, William S.; '67 AB; Salesman; IBM, Chicago, IL 60640; r. 5325 N. Wayne, Chicago, IL 60640, 312 989-8171.

MALOOF, Joseph M.; '52; r. 2766 Whisper Tr., Douglasville, GA 30135.

MALSCH, James R.; '55; Atty., 222 Peyton Colquitt, Shreveport, LA 71115, 318 797-1622; r. Same.

MAMALIS, Nicholas D., MD; '74 BS; Gastroenterologist, Tulsa, OK 74136, 918 492-0440; r. 7021 E. 64th Pl., Tulsa, OK 74133.

MANDALA, Rev. M. J., SJ; '70; r. 6525 N. Sheridan Rd., Chicago, IL 60626.

MANDERSON, James H.; '42; Retired; r. 5803 A Margaretta Blvd., Pensacola, FL 32506, 904 453-1307.

MANFORD, Robin '81 (See Mrs. Robin W. McCown).

MANFREDI, Alan C.; '81; Financial Planner; MONY, Chicago, IL 60607, 312 332-5980; r. 822 Franklin St., River Forest, IL 60305, 312 366-7555.

MANGAN, Richard W.; '70 BA; Production Exec.; Multex Svcs., 5023 W. 35th, Milwaukee, WI 53209, 414 527-3330; r. 3366 N. Oakland, Milwaukee, WI 53211, 414 964-8344.

MANGELSDORF, John W. (Bill), Jr.; '61 BS; Pres.; Mangelsdorf & Mangelsdorf, Inc., 8340 Meadow Rd., #142, Dallas, TX 75231, 214 369-1181; r. 9470 Estate Ln., Dallas, TX 75238, 214 348-2036.

MANGELSDORF, T. V.; '65 BSC; VP; Mangelsdorf & Mangelsdorf, Inc., 8340 Meadow Rd., Dallas, TX 75231, 214 369-1181; r. 6441 Bob-o-Link Dr., Dallas, TX 75214, 214 821-0146.

MANGINI, Dante J.; '47; Teacher; Natick Public Schools, Natick, MA 01760; r. 55 Highland St., Natick, MA 01760, 617 653-1499.

MANGOLD, Arthur D.; '73 BS; Mgr.-Engr. Fin. Controls; International Paper Co., POB 160707, Mobile, AL 36616, 205 470-4449; r. 175 W. Conway, Mobile, AL 36608, 205 460-0825.

MANJARREZ, Victor M., PhD; '57 BS; Prof.; California State U., 25800 Hillary St., Hayward, CA 94542; r. Same, 415 581-8390.

MANLEY, Jack C., MD; '55; r. 5017 N. Lake Dr., Whitefish Bay, WI 53217.

MANNHARD, Mrs. Marilyn S., (Marilyn A. Stubblefield); '70 BA; Teacher; Baldwin Cnty. Public Schools, Bay Minette, AL 36507; r. Rte. 1, Box 182A, Silverhill, AL 36576, 205 989-2231.

MANNHARD, Steven L.; '70 BA; Teacher; Baldwin Cnty. Public Schools, Bay Minette, AL 36507; r. Rte. 1, Box 182A, Silverhill, AL 36576, 205 989-2231.

MANNING, Anne; '81; r. 6220 Burntwood Dr., N., Mobile, AL 36609, 205 661-9313.

MANNING, Ellen '63 (See Mrs. Ellen Manning McCoy).

MANNING, Michael M.; '81 BA; Journalist, Walnut Creek, CA 94598; r. 1931 Chateau Ct., Walnut Creek, CA 94598, 415 682-3596.

MANNION, Edward J.; '55; Real Estate Developer, 4 Squires Ln., St. Louis, MO 63131, 314 725-7422; r. Same, 314 965-8649.

MANRING, Mrs. JoAnn F., (JoAnn Fike); '66 BS; Homemaker; r. Rte. 1, Box 666, Oakwood, GA 30566, 404 536-5901.

MANRY, Margaret A. '81 (See Margaret A. Tomes).

MANSFIELD, Patrick A.; '82; Student; Georgia Institute of Technology, Atlanta, GA 30330; r. POB 31543, Atlanta, GA 30332, 404 676-1704.

MANSUR, Alex E.; '55; r. POB 106, Oranjestad, Aruba, Netherlands Antilles.

MANSUR, E. F., Jr.; '62; r. Bachstraat 5, Oranjestad, Aruba, Netherlands Antilles.

MANSUR, Jossy M.; '54; r. POB 106, Oranjestad, Aruba, Netherlands Antilles.

MANSUR, Luis E.; '66 BS; Dir.; Superior Tobacco Co., L.G. Smith Blvd., 120, Oranjestad, Aruba, Netherlands Antilles, 23220; r. Bachstraat, #5, Oranjestad, Aruba, Netherlands Antilles, 21659.

MANSUR, Miguel Jose; '68; r. Sweelinckstraat #10, Orangestad, Aruba, Netherlands Antilles.

MANSUR, Ruben D.; '54 BSC; Exec. Dir.; Mansur Trading Co., Inc., POB 106, Oranjestad, Aruba, Netherlands Antilles, 599821050; r. 7 Bachstraat, Oranjestad, Aruba, Netherlands Antilles, 599822493.

MANTHEY, Gustave, Jr.; '69 BA; Atty.; Chaffe, McCall, Phillips, Toler & Sarpy, 1500 1st Natl. Bk. of Commerce Bldg, New Orleans, LA 70112, 504 568-1320; r. 3525 N. LaBarre Rd., Metairie, LA 70002, 504 835-0393.

MANTIPLY, Mrs. Mary Beth, (Mary Beth Hurm); '77 BS; Atty.; Drinkard & Sherling, 1070 Government St., Mobile, AL 36604, 205 432-3531; r. 4316 Winding Way, Mobile, AL 36609, 205 666-6262.

MAPLES, Alphonse, Jr.; '69 BS; Atty.; Thiry, Maples & Brunson, 1911 Government St., Mobile, AL 36606, 205 478-8880; r. 1216 Chimney Top Dr., W., Mobile, AL 36609, 205 344-7114.

MAPLES, Jack; '60; Field Rep.; PCR Service Co. Inc., 156 Roberts St., Mobile, AL 36604, 205 479-7809; r. Same.

MARCH, Dr. E. Russell, Jr.; '55; Internist; E. Russell March, Jr., MD, PA, 1304 Government St., Mobile, AL 36606, 205 432-1627; r. 2419 River Forest Rd., Mobile, AL 36605, 205 476-1911.

MARCH, George M., MD; '39 BS; r. 147 Telegraph Rd., Prichard, AL 36610.

MARCOTTE, Mrs. James P., (Janet A. Guidry); '70 BS; r. 112 Stockton Dr., Lafayette, LA 70506, 318 988-4776.

MARCOTTE, James P.; '68 BS; Reg. Mgr.; Daniel Industries, Harvey, LA 70058, 504 367-7544; r. 112 Stockton Dr., Lafayette, LA 70506, 318 988-4776.

MARENO, Mrs. G. W., Jr., (Mary Lou Hubbard); '68 BA; Homemaker; r. 3725 Kentan Dr., Mobile, AL 36608, 205 342-7097.

MARES, Joseph E.; '27; Retired; r. 1520 Leda St., New Orleans, LA 70119, 504 488-1824.

MARIE, John; '81; r. 4009 Old Shell Rd., #E-22, Mobile, AL 36608.

MARINAK, August L.; '42; Retired; r. 1656 Lurting Ave., Bronx, NY 10461, 212 892-8429.

MARINO, Alisa A.; '84 BS; Student; U. of Maryland, College Park, MD 20811; r. 11513 Skipwith Ln., Potomac, MD 20854, 301 983-2176.

MARINO, Charles F.; '56; Atty., 399 LaSalle St., Ste. 810, Chicago, IL 60603, 312 236-4260; r. 4930 N. Fairfield Ave., Chicago, IL 60625, 312 271-1238.

MARITOTE, John X.; '81 BA; Student; Indiana State U., Terre Haute, IN 46032; r. 515 E. Turner, Roselle, IL 60172, 312 894-3986.

MARKEL, Mrs. Dianne M., (Dianne M. Kelly); '71 BS; Writer, 4800 Pratt Dr., New Orleans, LA 70122, 504 282-8834; r. Same.

MARKEL, Margaret M. '69 (See Mrs. Margaret M. Moreland).

MARKEL, Robert W., II; '71 BA; VP; Markel Lumber Co., 1411 S. Rendon, New Orleans, LA 70125, 504 827-0267; r. 4800 Pratt Dr., New Orleans, LA 70122, 504 282-8834.

MARKEY, Daniel J.; '63 BA; Atty.; Hand & Markey, 2912 Canal St., New Orleans, LA 70119, 504 821-1886; r. 5326 Marigny St., New Orleans, LA 70122, 504 283-3022.

MARKEY, Marion E.; '43; r. 800 Woodbine Ln., Northbrook, IL 60062, 312 272-1476.

MARKEY, William F.; '69; r. 22956 Luciana, Mission Viejo, CA 92691, 714 855-3140.

MARKEY, Mrs. William F.; '69; American Medical Intl., Mission Viejo, CA 93698; r. 22956 Luciana, Mission Viejo, CA 92691, 714 855-3140.

MARKGRAF, Paul R.; '78 BS; Asst. Cnty. Prosecutor; Cnty. of Ohio, 1000 Main St., Cincinnati, OH 45230, 513 632-8786; r. 2583 Meadowmar Ln., Cincinnati, OH 45230, 513 231-3342.

MARKHAM, John E.; '51 BS; Sr. Principal; Pannell, Kerr, Forster, CPAs & Bus Cnslt, 1101 Brickell Ave., Miami, FL 33131, 305 358-1616; r. 8520 SW 150th Ter., Miami, FL 33158, 305 238-4658.

MARKWALTER, Charles U., Jr.; '41; Retired; r. 902 Monte Sano Ave., Augusta, GA 30904, 404 736-6815.

MARKWALTER, Edward A.; '42 BSC; Partner; Victor Markwalter Co., 1st Natl. Bank Bldg., Ste. 805, Augusta, GA 30901, 404 724-2413; r. 3035 Fox Spring, Augusta, GA 30909, 404 736-3720.

MARKWALTER, John S.; '54 BSC; Sr. VP, Branch Mgr.; Johnson, Lane, Space, Smith & Co., Inc., 719 Broad St., POB 1457, Augusta, GA 30903, 404 722-2633; r. 1130 Belmont Dr., Augusta, GA 30909, 404 733-8428.

MARLIN, Gary V.; '70 BS; r. 116 Columbus St., Morgantown, WV 26505, 304 296-2665.

MARLIN, Terry E.; '73 BS; Economic Planner; Kansas Dept. of Economic Development, 503 Kansas Ave., Topeka, KS 66603, 913 296-3485; r. 3724 W. 29th, #622, Topeka, KS 66614, 913 273-3167.

MARLOW, Rev. A. R., SJ; '59; r. Loyola U., 6363 St. Charles Ave., New Orleans, LA 70118, 504 865-3053.

MARLOW, Mrs. Ralph V., (Jennifer K. Lawrence); '72 BS; Homemaker; r. 5517 Bahia Vista, Sarasota, FL 33582, 813 371-7493.

MARQUES, Jere W.; '64; Account Exec.; E.F. Hutton, POB 2168, Mobile, AL 36652, 205 438-4781; r. 203 Patrician Dr., Spanish Fort, AL 36527, 206 626-2185.

MARRERO, Manuel A.; '51; r. POB 206, Arroyo 00615, Puerto Rico.

MARRERO, Victor R.; '78 BA; Circuit Court, Mobile, AL 36609; r. 701 University Blvd., Mobile, AL 36606, 205 342-6533.

MARRIOTT, T. Cary; '50; r. POB 1791, Jasper, AL 35501, 205 221-2478.

MARSAL, Marceline A.; '46 BA; Sr. Partner; Seale Marsal Seale Firm, Mobile, AL 36601, 205 432-6685; r. 5808 Fairfax Rd., S., Mobile, AL 36608, 205 342-7769.

MARSANO, Richard J.; '62; r. Belfast, ME 04915.
MARSDEN, Jamesine '79 (See Mrs. Jamesine M. Killorin).
MARSDEN, Melissa A.; '81; r. 956 Strap Hinge Tr., Stone Mountain, GA 30083, 404 292-8109.
MARSHALL, Mrs. Bernice L., (Bernice Little); '81 BS; Retired; r. Rte. 4, Box 377, Grand Bay, AL 36541, 205 865-6642.
MARSHALL, Bernita '74 (See Mrs. Bernita M. Pulmas).
MARSHALL, Mrs. Carol MacDuffee, (Carol L. MacDuffee); '72 BS; Pres.; Carol Computer Systems, POB 50296, St. Louis, MO 63105, 314 726-6866; r. 7409 Milan Ave., St. Louis, MO 63130, 314 726-6866.
MARSHALL, John O.; '82 BA; Fin. Cnslt.; A.L. Williams General Agcy., 1111 S. Beltline Hwy., Mobile, AL 36606, 205 479-5223; r. 215 Riverbend Dr., Mobile, AL 36605, 205 478-1799.
MARSHALL, John S., Jr.; '37; Cnslt.; Marshall Biscuit Co., 1715 Virginia St., Mobile, AL 36604, 205 471-5065; r. 320 Avalon Ln., Mobile, AL 36608, 205 342-7066.
MARSHALL, Kevin J.; '76 BS; Progm. Dev. Spec.; Multnoman Cnty. Soc. Svc. Div., 426 SW Stark, Portland, OR 97204, 503 248-3691; r. 10125 NW Saint Helen's Rd., Portland, OR 97231, 503 283-3451.
MARSHALL, Mrs. Michael, (Anne Willett); '73 BA; Therapeutic Recreation Cnslt., 1830 Conti St., Mobile, AL 36606, 205 478-6178; r. Same.
MARSHALL, Michael F.; '75; Asst. Sunday Editor; Mobile Press Register, 304 Government St., Mobile, AL 36630, 205 433-1551; r. 1830 Conti St., Mobile, AL 36606, 205 478-6178.
MARSTON, C. Henry; '67 AB; Atty.; Cadness, Johnston, Gardner, Dumas & ..., 1900 1st Natl.Southern Natural Bldg, Birmingham, AL 35203, 205 252-8800; r. 4385 Mountaindale Rd., Birmingham, AL 35213, 205 956-0833.
MARSTON, John C.; '51; Dir.; Teledyne Continental Motors, 1501 Wilson Blvd., #900, Arlington, VA 22209, 703 522-2550; r. 9107 Wexford Dr., Vienna, VA 22180, 703 255-3704.
MARSTON, Joseph G. L., III; '65 BS; Chief Counsel, Asst. Atty. Gen.; Alabama Atty. Generals Ofc., 250 Admin. Bldg., 64 N. Union St., Montgomery, AL 36130, 205 834-5150; r. 222 Woodvale, Prattville, AL 36067, 205 365-3409.
MARSTON, Joseph L.; '40; Retired; r. 339 Park Ave., Mobile, AL 36609, 205 342-6094.
MARSTON, Peter O.; '72 BS; r. 18 S. Hathaway, Mobile, AL 36608, 205 344-4765.
MARSTON, Richard F.; '61; r. 856 Memory Ln., Mobile, AL 36608.
MARSTON, Sam J.; '22; Retired; r. 210 Childree Dr., Mobile, AL 36608, 205 342-4522.
MARTEL, Alcipe A.; '11 BS; Retired; r. 1711 Harold, Houston, TX 77098, 713 523-8659.
MARTEL, Earl J.; '24; Engr.; State of Louisiana, Lafayette, LA 70501, 318 232-9443; r. POB 51667, Lafayette, LA 70501, 318 984-7464.
MARTEN, John S.; '41; Pres.; Marten Lodge Inc., 1801 W. 86th St., Indianapolis, IN 46260, 317 872-4111; r. 10555 Hussey Ln., Carmel, IN 46032, 317 844-6745.
MARTEN, Sue '79 (See Mrs. Sue Marten Rynard).
MARTEN, William H.; '75 BA; r. 1340 Sussex, Naperville, IL 60540, 312 355-1299.
MARTENS, Christopher H.; '82 BA; Sales Rep.; McGraw-Edison Co., 400 Busse Rd., Oak Grove Village, IL 60634, 312 956-8400; r. 1819 Lincoln Park, W., Apt. #3, Chicago, IL 60614, 312 664-3272.
MARTIN, Mrs. Alan E.; '79; r. 1102 Texas St., Mobile, AL 36604.
MARTIN, Mrs. Ann M., (Ann Marie Murphy); '79 BA; Real Estate Agt.; Military Svc. Realtors, 917 Chimney Hill Shopping Ctr., Virginia Beach, VA 23452; r. 1609 Boxford Ct., Virginia Beach, VA 23456, 804 495-8880.
MARTIN, Arthur J., Sr.; '59 BSC; Branch Chief; DHHS, Health Care Fin. Admin., 6325 Security Blvd., Baltimore, MD 21207, 301 594-9812; r. 6818 Autumn View Dr., Sykesville, MD 21784, 301 795-3565.
MARTIN, Daniel J.; r. 12805 Plum Hollow Dr., Oklahoma City, OK 73142, 405 521-8302.
MARTIN, Rev. Donald Jay, SJ; '56 BS; Prof. of Theology; Notre Dame Seminary, 2901 S. Carrollton Ave., New Orleans, LA 70118, 504 866-3258; r. Same.
MARTIN, Edward F.; '38 PhB; Retired; r. 712 NW 40, Oklahoma City, OK 73118, 405 524-2657.
MARTIN, Edward J., III; '82 BS; Student; Tulane U. Medical Sch., New Orleans, LA 70112; r. 1704 Fern St., New Orleans, LA 70118, 504 861-1168.
MARTIN, Rev. Harold P., SJ; '42; r. 118 NE 2nd St., Miami, FL 33132.
MARTIN, James M.; '69 BS; Sr. Staff Engr.; Martin Marietta Orlando Aerospace, POB 5837, Sandlake Rd., Orlando, FL 32855, 305 356-3890; r. 4512 Woodlot Ct., Orlando, FL 32811, 305 295-7439.
MARTIN, James P.; '50 BS; Agt.; New York Life Insurance Co., POB 516, Welsh, LA 70591, 318 734-2144; r. 401 S. Elms, Welsh, LA 70591, 318 734-3158.
MARTIN, John B., Jr.; '58, '60 BSBA; Pres.; Apple Management Inc., 5909 NW Expy., Oklahoma City, OK 73132, 408 722-8481; r. 4916 NW 62nd St., Oklahoma City, OK 73122, 408 721-6433.
MARTIN, John B., Sr.; '34; Retired; r. 2308 NW 57th St., Oklahoma City, OK 73112, 405 843-7434.
MARTIN, John F., Jr.; '76 BS; Professional Student; Auburn U., 71 Gentilly Park, Auburn, AL 36830, 205 821-9389; r. 854 Oakwood Dr., Peekskill, NY 10566, 914 737-5262.
MARTIN, Joseph D., MD; '35; Assoc. Prof. of Medicine; Earl K. Long Hosp., LA Medical Ctr. Unit, Baton Rouge, LA 70805, 504 358-1082; r. 5535 Berkshire Dr., Baton Rouge, LA 70806, 504 924-3578.
MARTIN, Mary Ann '71 (See Mrs. Mary Ann Graf).
MARTIN, Monique C.; '81; r. 101 Levert Pl., Mobile, AL 36608.
MARTIN, Robert W.; '57; Owner; All Chicagoland Moving & Storage Co., 1790 Cortland Ct., Addison, IL 60101, 312 932-7474; r. 650 E. Malibou, Palatine, IL 60067, 312 934-8758.
MARTIN, Mrs. Sarah M., (Sarah A. Middleton); '70 BA; r. 4512 Woodlot Ct., Orlando, FL 32811, 305 295-7439.
MARTIN, Victoria A.; '66; r. 1225 Rear Lami, St. Louis, MO 63104.
MARTINEZ, Vladimir R.; '80; r. 455-A Magnolia Rd., Mobile, AL 36606.
MARTINOLICH, Andrew K., MD; '49; Radiologist; Memorial Hosp., Gulf Port, MS 39521, 601 863-1441; r. 599 Seube, Bay St. Louis, MS 39520, 601 467-4575.
MARTY, Edward C.; '29; Prof. Emeritus; Auburn U., Auburn, AL 36849; r. 457 S. Mobile St., Fairhope, AL 36532, 205 928-0713.
MARTZ, Edward G.; '59; r. 555 S. Layton Blvd., Pk. Bluff #106, Milwaukee, WI 53215, 414 647-0807.
MASICH, Ralph F.; '13; r. 712 N. Alexander, New Orleans, LA 70119.
MASON, Alfred A.; '52; Semi-Retired Security Cnslt., Shirley, NY 11967; r. 107 Robinwood Dr., E., Shirley, NY 11967, 516 399-6850.

MASON, Carol M., MD; '78 BS; Res. Phys.; LSU Med. Ctr.-Dept. of Internal Med., 1542 Tulane Ave., New Orleans, LA 70112; r. 2300 Pasadena, #304, Metairie, LA 70001, 504 887-8690.

MASON, Charles E.; '57; r. 9201 Hamilton Dr., Fairfax, VA 22030, 703 273-8535.

MASON, Mrs. Charles E.; '58; r. 9201 Hamilton Dr., Fairfax, VA 22030, 703 273-8535.

MASON, Edward A.; '53 BS; Inventory Coord.; Monsanto Co., POB 12830, Pensacola, FL 32575, 904 968-7249; r. 4408 Florelle Way, Pensacola, FL 32505, 904 433-6740.

MASON, John D., Jr.; '75; r. 128th Combat Support HS, APO, New York, NY 09154.

MASON, Pamela '77 (See Mrs. Pamela M. McElearney).

MASON, Walter E.; '50; r. Rte. 4, Box 159-D, San Antonio, TX 78228.

MASSA, John A.; '65; r. 9757 W. Rockton Cir., New Orleans, LA 70127, 504 254-2100.

MASSA, Mrs. John A.; '66; r. 9757 W. Rockton Cir., New Orleans, LA 70127, 504 254-2100.

MASSA, Mrs. Patricia C., (Patricia C. English); '69 BA; Teacher; St. Marks Elementary School, Palm Beach Gardens, FL 33410; r. 2109 Ascott Rd., Juno Isles, FL 33408, 305 622-2931.

MASSA, Patrick C., JD; '68 BS, '71 JD; Partner; Easley, Massa & Willits, 1655 Palm Beach Lake Blvd., Ste.800, West Palm Beach, FL 33401, 305 684-7302; r. 2109 Ascott Rd., Juno Isles, FL 33408, 305 622-2931.

MASSARI, Franklin S., MD; '54; 3527 1st Ave., S., St. Petersburg, FL 33711, 813 327-7611; r. 2024 Coffee Pot Blvd., NE, St. Petersburg, FL 33704.

MASSEY, Paul E.; '50; Retired; r. 873 Governor, Costa Mesa, CA 92627, 714 646-4621.

MASTERS, George H., DDS; '59; 2166 Cassat Ave., Jacksonville, FL 32210, 904 384-5692; r. 1309 Challen Ave., Jacksonville, FL 32205, 904 388-6674.

MATCHETT, Wayne J.; '81 BA; Film Editor; WPMI TV, Rte. 3, Box 172, Robertsdale, AL 36567, 205 964-5016; r. 715 Augusta St., Mobile, AL 36603, 205 438-4385.

MATCHEY, Mrs. Michael J., (Bonnie M. Andrews); '66; r. 2622 W. Marigold Ct., Mequon, WI 53092, 414 242-5998.

MATCHEY, Michael J.; '65 BSC; Sales Mgr.; C&K Distributors, 555 N. Trupp St., Chicago, IL 60624, 312 826-8700; r. 2622 W. Marigold Ct., Mequon, WI 53092, 414 242-5998.

MATEKA, Bro. Michael, SC; '68 BA; Headmaster, Principal, Mgr.; Christ The King HS, Box 234, Roma 180, Lesotho, South Africa; r. Same.

MATERA, James J.; '83 BS; r. 12 Gravel Hill Rd., Spotswood, NJ 08884, 201 251-3028.

MATEY, Ms. Christina G.; '82 BS; Operations Mgr.; Las Olas Beach Club, 1215-25 Rte. A1A, Satellite Beach, FL 32937; r. 444 E. Egret Cir., Barefoot Bay, FL 32958, 305 388-0780.

MATHEW, Francesa '71 (See Mrs. Francesa M. Collins).

MATHEWS, Charles C.; '67 BS; Mgr.-Syst. Support; EBS, Inc., Travelers Ins. Co., 2701 Maitland Center Pkwy., Maitland, FL 32751, 305 660-2550; r. 138 Duncan Tr., Longwood, FL 32779, 305 774-0138.

MATHEWS, Condie N., Jr.; '61; r. 1222 Amy Rd., Laurel, MS 39440, 601 426-2957.

MATHEWS, Louis C., Jr.; '57; Pres.; 518 Corp.-Louis C. Mathews Seafood, 518 W. Broad, Savannah, GA 31401, 912 232-1141; r. 325 E. 53rd St., Savannah, GA 31405.

MATHEWS, Marion J., III; '56 BS; Technical Cnslt.; Monsanto Co., Pensacola, FL 32503, 904 968-8765; r. 3390 Val Dor Pl., Pensacola, FL 32503, 904 438-7177.

MATHEWS, Dr. Robert D.; '63; Urologist; Shoals Urological, Sheffield, AL 35660, 205 381-5510; r. 904 Edgewood Dr., Sheffield, AL 35660, 205 381-5612.

MATHEY, CAPT Warren S., USA; '67 BS; Veterianian; US Army Veterinary Corps, 107 Ridgeloop, College Station, TX 77840, 409 693-1560; r. Same.

MATHIE, Rev. Edward D., SJ; '61; r. Red Cloud Indian School, Pine Ridge, SD 57770.

MATLACK, Sally S.; '80 BS; Credit Oper. Clerk; First Surity Nat'l. Bank, Lexington, KY 40507; r. 750 Shaker Dr., #1009, Lexington, KY 40504, 606 278-8366.

MATRANGA, HON Dominick J.; '60; Dist. Court Judge; State of Alabama, POB 829, Court House, Mobile, AL 36601, 205 690-8772; r. 417 Pine Ct., Mobile, AL 36608, 205 342-7093.

MATRANGA, Michael J.; '83 BA; Warehouse Mgr.; Merchants Refrig. Co., Ave. M & Perimeter Rd., Mobile, AL 36615, 205 432-3556; r. 502 Westhaven Dr., Mobile, AL 36608, 205 344-9452.

MATTHEWS, John P., Jr.; '55 BS; Co-Owner; General Properties, POB 15550, North Little Rock, AR 72231, 501 753-3455; r. 1 Treetops, Little Rock, AR 72202, 501 666-1730.

MATTHYS, Rev. Donald R., SJ; '62 BS; Physics Instructor; Marquette U., Milwaukee, WI 53233, 414 224-1494; r. 1404 W. Wisconsin Ave., Milwaukee, WI 53233, 414 344-7900.

MATTINA, D. Earl; '32 BSC; Retired; r. 1207 Porter Ave., Biloxi, MS 39530, 601 435-4749.

MATTINGLY, Patricia L. '69 (See Mrs. Pat L. Bohanon).

MATTINGLY, Paul G.; '67 BSC; Transportation Cnslt.; Jacksonville Cnsltg. Svc., 4576 River Trail Rd., Jacksonville, FL 32211, 904 744-5798; r. Same.

MATTIS, Laura A. '65 (See Mrs. Laura M. Simmons).

MATTIS, Melinda '66 (See Mrs. John S. Rigney).

MATY, Maria (See Mrs. John Grellner).

MAUDSLEY, Mrs. Mary Lou Allen, (Mary Lou Allen); '66; Student; Cleveland State U., Cleveland, OH 44114; r. 10800 Deborah Dr., Cleveland, OH 44130, 216 886-4036.

MAUFFRAY, Larry A., Jr.; '56; Sales Rep.; Key Pharmaceuticals, Inc., 1431 Eastwood Dr., Slidell, LA 70458; r. Same, 504 641-0030.

MAUGHN, Walter J.; '71; r. 310 11th St. SE, Cullman, AL 35055.

MAURO, Michael J.; '75; r. 43 Meadowbrook, De Ridder, LA 70634.

MAURY, Frank H., MD; '28 BS; Retired; r. POB 8368, Mobile, AL 36689, 205 342-9361.

MAUS, Thomas B., Jr.; '81; r. 408 SE 17th Ave., Ft. Lauderdale, FL 33301, 305 462-8064.

MAY, Dr. John R.; '57 MA; Chmn.; Lousiana State U.-Dept. of English, Baton Rouge, LA 70803, 504 388-4085; r. 1263 Aberdeen Ave., Baton Rouge, LA 70808, 504 344-7409.

MAY, Rev. Julius J., SJ; '40 BS; Semi-Retired Teacher; Jesuit HS, 4133 Banks St., New Orleans, LA 70119; r. Same, 504 486-6631.

MAY, Dr. Lloyd A.; '72 BS; Internist; White, Weaver & May, PA, 1710 Center St., Mobile, AL 36604, 205 433-3907; r. POB 8121, Mobile, AL 36608, 205 343-1160.

MAY, Dr. Michael E.; '71 BS; Fellow in Endocrinology; U. of Virginia, Charlottesville, VA 22908, 804 924-1507; r. 15188 Antoinette Ave., Charlottesville, VA 22903, 804 979-2595.

MAY, Dr. V. Charmane, (V. Charmane Perry); '72 BS; Prof.-Computer Science; Spring Hill Clg., Mobile, AL 36608, 205 460-2009; r. POB 8121, Mobile, AL 36608, 205 343-1160.

MAYER, Davyd F.; '72; Atty., 32 Killdeer, New Orleans, LA 70124; r. Same, 504 283-9168.

MAYER, Rev. F. X., SJ; '43; r. St. Sebastian's, Batticaloa, Ceylon.

MAYER, George L., Sr.; '12 BA; Pres.; Peerless Publishing Co., 2745 Lafitte Ave., New Orleans, LA 70119, 504 486-6222; r. Rte. 2, Box 1-B, Covington, LA 70433, 504 892-6516.

MAYER, Robert J.; '50; Retired; r. 11913 S. 92nd Ave., Palos Park, IL 60464, 312 448-0352.

MAYER, Rev. William J., SJ; '68; r. 619 Copper Ave., NW, Albuquerque, NM 87102.

MAYERS, Mrs. Oswald J.; '68; r. 116 19 1/2 Ave., S., St. Cloud, MN 56301, 612 255-9595.

MAYEUX, T. James; '49; r. 915 Ida St., Alexandria, LA 71301.

MAYHILL, Gail R. '67 (See Mrs. Gail R. Dreis).

MAYNARD, Rev. George C., SJ; '55; Chaplain; VA Medical Center, Lexington, KY 40511, 606 233-4511; r. 1705 Leestown Rd., Lexington, KY 40505, 606 252-1845.

MAYO, Mrs. Gerald E., (M. Elizabeth Broom); '70 AB; Principal; Schottenstein, Cox & Dunn, LPA, 250 E. Broad St., Columbus, OH 43215, 614 221-3211; r. 5267 Coopertree Ln., Columbus, OH 43232.

MAYO, Lawrence E.; '30; Retired; r. POB 56, La Mesa, CA 92041, 619 444-5751.

MAYOR, John P.; '81; r. 511 N. Mac Dill, Tampa, FL 33609, 813 877-2549.

MAYS, Kenneth H., Jr., DMD; '73 BA, '79 DMD; Dent., 274 E. Blue Heron, Riviera Beach, FL 33404, 305 848-3462; r. 529 Oyster Rd., North Palm Beach, FL 33408, 305 848-9033.

MAYS, Mrs. Mary E., (Mary E. Clark); '74 BA; Homemaker; r. 529 Oyster Rd., North Palm Beach, FL 33408, 305 848-9033.

MAZZEI, Humberto; '60; r. Apartado # 16, Maracaibo, Venezuela.

MAZZULLO, Donald S.; '74 BA; Atty.; Harter, Secrest & Emery, 700 Midtown Tower, Rochester, NY 14604, 716 232-6500; r. 522 Vintage Ln., Rochester, NY 14615, 716 663-1768.

MAZZULLO, Mrs. Theresa B., (Theresa Ann Bisceglia); '75 BA; Trust Ofcr.; Central Trust Co., 44 Exchange St., Rochester, NY 14614, 716 546-4500; r. 522 Vintage Ln., Rochester, NY 14615, 716 546-4500.

MCADAMS, Dr. Oscar R.; '54; Retired; r. Rte. 1, Box 93, Wilmer, AL 36587, 205 649-1583.

MCALEER, Edward J.; '73; r. Box 1200, Albrook AFS, APO, Miami, FL 34002.

MCALEER, Mrs. Edward J.; '74; r. Box 1200, Albrook AFS, APO, Miami, FL 34002.

MCALEER, James S.; '65; Pres.; McAleer's Ofc. Furniture, 3305 Spring Hill Ave., Mobile, AL 36607, 205 476-8555; r. 4721 Saint Dominic Pl., Mobile, AL 36609, 205 661-6700.

MCALEER, John C., III, CLU; '56; Gen. Admin.; Mobile Cnty., POB 1098, Mobile, AL 36633; r. Same, 205 432-6157.

MCALEER, Theresa A.; r. 110 Batre Ln., Mobile, AL 36608.

MCALEER, William J.; '61 BS; Owner; McAleer Computer Assoc., 4080B Government Blvd., Mobile, AL 36609, 205 666-8552; r. 1209 Peabody Dr., Mobile, AL 36608, 205 342-7250.

MCALEER, William V.; '54 BSC; r. 305 Leech Ct., Birmingham, AL 35213, 205 956-3227.

MCALISTER, Dr. Robert; '71; r. 1825 Cleveland Ave., New Orleans, LA 70112.

MCALLISTER, Helene A.; '84 BS; Paralegal, Nashua, NH 03060; r. 63-A Caldwell Rd., Nashua, NH 03060, 603 882-3838.

MCALPINE, Anne M.; '82; Bookkeeper; Giddy's Steaks & Seafood Restaurant, 2900 NE 12th Ter., Ft. Lauderdale, FL 33334, 305 565-2929; r. 481 SE 1st Ter., Pompano Beach, FL 33060, 305 781-6587.

MCALPINE, Charles F., III; '76 BS; Tech.; Holy Cross Hosp., 4725 N. Federal Hwy., Ft. Lauderdale, FL 33308, 305 771-8000; r. 1200 NW 13th St., # 110, Boca Raton, FL 33432, 305 395-7369.

MCALPINE, Mary R.; '81; Student; Barry U.-Political Science Dept., Miami, FL 33161, 305 758-3392; r. 9451 NW 40th St., Coral Springs, FL 33065, 305 753-3945.

MCALVANAH, Thomas P.; '69; r. POB 618, Dade City, FL 33525.

MCANANY, Martha '80 (See Mrs. Kurt Fumrall).

MCATEE, Gregory B.; '70 BA; Partner; Stokes & McAtee, PO Drawer 889, Mobile, AL 36601, 205 433-1831; r. 6132 Coronado Dr., Mobile, AL 36609, 205 666-0767.

MCATEE, Dr. John N.; '66; r. 116 N. Lafayette, Mobile, AL 36604, 205 433-3344.

MCAULEY, Claude E.; '40; Retired; r. Rte. 5, Box 234 C, Talladega, AL 35160, 205 268-2885.

MCAVOY, James A.; '50; Partner; Guthro, McAvoy & O'Leary, 727 Main St., Melrose, MA 02176, 617 662-7900; r. 11 Pilgrim Rd., Melrose, MA 02176, 617 665-2611.

MCBREARTY, William R.; '51; Pres.; McBrearty & Adlhoch Realtors, 16845 Kercueval Ave., Grosse Pointe, MI 48230, 313 882-5200; r. 617 Fisher Rd., Grosse Pointe, MI 48230, 313 882-2525.

MCBRIDE, Ellen M.; '79; r. 8 N. Julia St., Mobile, AL 36604.

MC BRIDE, Millie '58 (See Ms. Millie M. Stephens).

MCCABE, John E.; '57; Dist. Sales Mgr.; Natl. Distillers & Chemical Co., 4370 Congress Ct., Dunwoody, GA 30338, 404 696-9440; r. Same, 404 396-5715.

MCCABE, Joseph P.; '50 BS; Retired; r. 720 Ouilmette Ln., Wilmette, IL 60091, 312 251-8654.

MCCABE, Robert P.; '64; r. 102 Westminster Rd., West Hempstead, NY 11552, 516 538-8195.

MCCAFFERTY, Robert E.; '52; Retired; r. Rte. 2, Box 308, Coden, AL 36523, 205 824-7920.

MCCAFFERY, Gerald R.; '64 BS; r. 327 E. Jefferson, Kosciusko, MS 39090, 601 289-5200.

MCCAFFREY, Christine M. '81 (See Mrs. Christine M. Burks).

MCCAFFREY, James J.; '54; r. 90 Washington St., Hartford, CT 06115.

MCCAFFREY, COL John C., USA; '59; r. 2306 Stoney Trail Cr., San Antonio, TX 78231, 512 492-4595.

MCCAFFREY, Ray A., Jr.; '49 BS; Rte. Rep.; Fox, Stanley, & Photo, Inc., San Antonio, TX 76902; r. POB 7125, Mobile, AL 36607, 205 626-2081.

MCCANDLESS, Mrs. Margaret M., (Margaret A. Mullek); '75; Homemaker; r. 1794 Litchi Ct., Orange Park, FL 32073, 904 269-2457.

MCCANN, Bernard P.; '57; Dist. Sales Mgr.; Commerce Clearing House, Chicago, IL 60607; r. 821 E. 23rd St., Newton, NC 28658, 704 464-9429.

MCCANN, Joseph J., Jr.; '77 BA; Mktg. Rep.; Massachusetts Mutual Life Ins. Co., 7 Wood St., Ste. 700, Pittsburgh, PA 15222, 412 255-5309; r. 204 Walden Way, Imperial, PA 15126, 412 695-3938.

MCCARLEY, Bro. Marion; '42; r. 4401 Elysian Fields Ave., New Orleans, LA 70122.

MCCARRON, D. Michael; '69 BS; Educ. Coord.; Florida Catholic Conference, POB 1571, Tallahassee, FL 32312, 904 222-3803; r. 3128 Briarwood Dr., Tallahassee, FL 32312, 904 386-7671.

MCCARRON, Joseph E., Jr.; '60; Real Estate Developer; Terry Cnty. Development, Orange Beach, AL 36561, 205 981-6503; r. POB 276, Orange Beach, AL 36561, 205 981-4450.

MCCARTHY, Mrs. Angela J., (Angela E. Jordan); '81; Asst. Mgr.; Marquee Television Network, Rockville, MD 20852, 301 770-9330; r. 7516 Nutwood Ct., Rockville, MD 20855, 301 231-8626.

MCCARTHY, Mrs. Brendan C., (Kathy Leonard); '76; Homemaker; r. 41 Clarkson St., Bridgeport, CT 06605, 203 367-3820.

MCCARTHY, Colman; '60 BS; Columnist; Washington Post, Washington, DC 20071, 202 334-7728; r. 4501 Van Ness St., NW., Washington, DC 20016, 202 966-7682.

MCCARTHY, Mrs. Cynthia L., (Cynthia Passet); '81; Homemaker; r. 3020 Curry Dr., E., Mobile, AL 36605, 205 471-5171.

MCCARTHY, Denis; '53; r. La Cindad De Ros Ninos Apdo. 1200, Monterrey, Mexico.

MC CARTHY, Denis; '72 BA; Pres.; Radio Engineering & Sales Co. Inc., 1701 Oakbrook Dr., Norcross, GA 30093, 404 449-6201; r. 4695 Buckskin Tr., Lilburn, GA 30247, 404 923-4341.

MCCARTHY, James M.; '59 BSC; Atty.; Mississippi Power Co., Gulfport, MS 39501, 601 865-5477; r. 4919 Courthouse Rd., Gulfport, MS 39501, 601 896-6209.

MCCARTHY, John C., Jr., PhD; '55; Prof. of Political Science; Armstrong State Clg., Savannah, GA 31419, 912 927-5296; r. 131 E. 52nd St., Savannah, GA 31405, 912 238-4911.

MCCARTHY, Sr. Mary T.; '69; r. 1 Parade Field-Bantry, County Cork, Ireland.

MCCARTHY, Maureen A.; '81; r. 21060 Claythorne Rd., Shaker Heights, OH 44122.

MCCARTHY, Mrs. Michael F., (Elouise Spafford); '63 BS; r. 6716 Brookhollow Dr., Raleigh, NC 27609, 919 847-0391.

MCCARTHY, Rev. Paul J., SJ; '50 BA; Prof. of Chemistry; Canisius Clg., 2001 Main St., Buffalo, NY 14208, 716 883-7000; r. Same.

MCCARTHY, Mrs. Robert, (Deborah Mosmer); '81 BS; Asst. Researcher; U. of Illinois, Urbana, IL 61801; r. 7205 E. Florida, #32-A, Urbana, IL 61801, 217 367-9014.

MCCARTHY, Thomas F.; '83 BA; r. 3315 Lacewood Rd., Tampa, FL 33618, 813 935-7679.

MCCARTHY, Thomas P.; '64 BA; Pres.; Mel Foster Construction Co., Davenport, IA 52801; r. 2835 West Ct., Bettendorf, IA 52722, 319 332-4152.

MCCARTHY, Timothy F.; '66 BS; Dir. of Profn. Svc.; Family Services, 222 19th St., W., Norfolk, VA 23517, 804 622-7017; r. 3845 Prince Philip Cir., Virginia Beach, VA 23452, 804 486-3375.

MCCARVILLE, Mrs. Kathleen B., (Kathleen R. Burns); '64 BS; Reading Instr.; Oakton Community Clg., Des Plaines, IL 60016; r. 3069 Plum Island, Northbrook, IL 60062, 312 564-4581.

MCCARVILLE, Patrick T.; '64 BSC; Pres.; Par Industries, Inc., 6835 Higgins Rd., Chicago, IL 60656, 312 631-0402; r. 3069 Plum Island Dr., Northbrook, IL 60062, 312 564-4581.

MCCASKILL, C. Edwin; '32; Retired; r. 830 N. McKnight Rd., St. Louis, MO 63132, 314 567-7649.

MCCASKILL, Mrs. Rozanne C., (Rozanne Coskrey); '71 AB; Social Worker; Dept. of Pension & Security, Mobile, AL 36609; r. 5374 Saticoy Dr., Mobile, AL 36609, 205 661-6088.

MCCAULEY, James P.; '42 BS; Retired; r. 55 Frankford St., Hawthorne, NY 10532, 914 769-1969.

MCCAULEY, Rev. Walter C., SJ; '49 AB; Jesuit Priest, Pastor; New Orleans Prov., Society of Jesus, 6226 Saint Charles Ave., New Orleans, LA 70118, 504 895-0388.

MCCAUSLAND, John M.; '68; r. 1000 N. Lake Shore Dr., Chicago, IL 60611.

MCCLAIN, Dr. J. Bruce, USA; '70 BS; Chief Infectious Disease Surgeon; Walter Reed Army Medical Ctr., Washington, DC 20307, 202 576-1742; r. 6902 5th St., Washington, DC 20012, 202 882-9126.

MCCLANAHAN, Mrs. Kevin P., (Julia Arbour); '71; r. 21 San Domingo Way, Novato, CA 94947, 415 892-1170.

MCCLANAHAN, Robert P.; '76; r. CO C1-31st M-INF Camp Casey, APO, San Francisco, CA 96224.

MCCLEERY, Mrs. Winston T., (Sandra Thoss); '61; Homemaker; r. 5213 Janekyn Dr., Mobile, AL 36609, 205 666-1129.

MCCLEERY, Winston T.; '57 BS; Pres.; Management Resources, Inc., 4920 Cottage Hill Rd., Ste. 5, Mobile, AL 36609, 205 666-7335; r. 5213 Janekyn Dr., Mobile, AL 36609, 205 666-1129.

MCCLENDON, Mrs. James F.; '59; r. 0-205 Regency Pl., Lawrence, KS 66044, 913 843-6769.

MCCLOUD, Cedric P.; '76 BS; Engrg. Aide; T.V.A., Muscle Shoals, AL 35661; r. POB 1001, Russellville, AL 35653, 205 332-6397.

MCCLUSKEY, Dr. Dennis C.; '73; r. 534 Merriman Rd., Akron, OH 44303, 216 867-5775.

MCCLUSKEY, CDR F., USN(Ret.); '52; r. 365 N. Saturmino, #22, Palm Springs, CA 92262, 619 323-0529.

MCCONNELL, Mrs. Mary Ann K.; '67 BS; Teacher; St. Ignatius School, 3650 Springhill Ave., Mobile, AL 36608, 205 342-5442; r. 3721 Dunstan Ct., Mobile, AL 36608, 205 344-6691.

MCCONNELL, Ronald M.; '67 BSC; Dir. of Advt.; Morrison Inc., 4721 Morrison, Mobile, AL 36609, 205 344-3000; r. 3721 Dunstan Ct., Mobile, AL 36608, 205 344-6691.

MCCOREY, Hugh, Jr.; '33; r. Rte. 1, Box 1226, Niceville, FL 32578.

MCCORKLE, Robert H.; '72; r. 2015 Crestmont Dr., Birmingham, AL 35226.

MCCORMACK, Dr. Francis J.; '60 BS; Prof.; UNC - Greensboro, Greensboro, NC 27412; r. 311 E. Montrose Dr., Greensboro, NC 27407, 919 852-0411.

MCCORMACK, John R.; '58 BS; Hdqrs. Staff Member; IBM, Inc., Atlanta, GA 30351, 404 238-5607; r. 5765 Heards Forest Dr., NW, Atlanta, GA 30328, 404 952-9200.

MCCORMICK, Barry D.; '74; WGNO-TV Channel 26, New Orleans, LA 70140; r. 3319 Grand Rte., Saint John St., New Orleans, LA 70119, 504 482-3829.

MCCORMICK, Ms. Cheryl H., MTASCP (Cheryl F. Hankins); '70 BS; Chief Technologist; Children's Medical Group, 3920 Airport, Mobile, AL 36608, 205 342-3810; r. 1504 Carlisle Dr., W., Mobile, AL 36618, 205 342-3909.

MC CORMICK, Harold T.; '51 BS; Pres.; Signal Technologies Inc., 30 Grosvenor Hill, London, W1, England, 014998292; r. 4 Wilton Pl., London SWI, England, 012357823.

MCCORMICK, Ms. Katherine M.; '81 BS; Mgr.; Davis-Kidd Booksellers, Inc., 2185 Green Hills Village Dr.,

Nashville, TN 37215, 615 385-2645; r. 13-A Westlawn Ct., Nashville, TN 37209, 615 383-7639.

MCCOURT, Charles L.; '52 BS; Auditor; Texas Education Agcy., 201 E. 11th, Austin, TX 78701, 512 475-3951; r. 11503 Shakespearean Way, Austin, TX 78759, 512 258-7875.

MCCOWAN, Edwin T.; '36; Semi-Retired/Architect; Ritchie Organization, 3720 4th Ave., Birmingham, AL 35233; r. 3440 Oakdale Dr., Birmingham, AL 35223, 205 967-9096.

MCCOWN, Rev. James H., SJ; '32; r. 12345 Inwood Rd., Dallas, TX 75234, 214 637-8512.

MCCOWN, John D.; '43; r. 4310 The Cedars, Mobile, AL 36608, 205 342-5879.

MCCOWN, Rev. Robert M., SJ; '50; r. 1565 Curtis St., Baton Rouge, LA 70807.

MCCOWN, Mrs. Robin W., (Robin Manford); '81 BA; Production Coord.; Vogue, 350 Madison Ave., New York, NY 10017, 212 880-8434; r. 21 W. 86th St., New York, NY 10027, 212 874-3412.

MCCOWN, Thomas E.; '48 BS; Realtor, 110 Place Le Vert, Mobile, AL 36608, 205 342-6213; r. Same.

MCCOY, Mrs. Ellen Manning, (Ellen Manning); '63 BS; Homemaker; r. 1324 Sherlock Dr., NE, Marietta, GA 30066, 404 973-0750.

MCCOY, James M.; '54; Steamship Clerk; Ryan-Walsh Stevedore & Co., Mobile, AL 36601, 205 438-4361; r. 165 Westwood St., Mobile, AL 36606, 205 479-6369.

MCCRARY, Wilson T.; '56 BSC; Exec. VP; Associated Dist., Inc., 1491 Piedmont Ave., Atlanta, GA 30309, 404 894-7800; r. 3035 Rivermeade Ln., Atlanta, GA 30327, 404 352-8424.

MCCUE, Bro. William; '53; r. 1757 Avondale Dr., Baton Rouge, LA 70808.

MCDAVID, J. C.; '42; Retired; r. Star Rte., Box 275, Perdido, AL 36530, 205 962-2590.

MCDAVID, Mrs. Steven D.; '79; Teacher; Monroe Academy, Monroeville, AL 36460; r. 1003 Manford Ave., Monroeville, AL 36460, 205 575-2427.

MCDERMOTT, Cecilia '78 (See Mrs. Cecilia M. Mortell).

MCDERMOTT, Charles; '58; r. 284 Bay Front Dr., Mobile, AL 36605.

MCDERMOTT, Mrs. Cynthia M., (Cynthia M. Faust); '77; Teacher; Mercy Cross HS, Biloxi, MS 39530; r. 1228 W. Beach Blvd., Biloxi, MS 39530, 601 875-0967.

MCDERMOTT, David A.; '76; r. 7 Rocky Knoll, Irvine, CA 92715.

MCDERMOTT, Hon. Edward B.; '61; r. 811 Nassau Dr., Mobile, AL 36608.

MCDERMOTT, Gerald C.; '69; r. 708 N. Howard St., #302, Alexandria, VA 22304.

MCDERMOTT, Mrs. Helen R., (Helen R. Leitner); '62; Homemaker; r. 9353 Hamlin Ave., Evanston, IL 60203, 312 675-9070.

MCDERMOTT, Martha B.; '84 BS; D.P. Mgr.; The Altschul Group, 930 Pitner Ave., Evanston, IL 60202, 312 328-6700; r. 1911 Sherman, Evanston, IL 60201, 312 869-4891.

MCDERMOTT, Michael B., Esq.; '77 BSC, '79 JD; Atty-at-Law; Page, Mannino & Peresich, PO Drawer 289, Biloxi, MS 39533, 601 374-2100; r. 1228 W. Beach Blvd., Biloxi, MS 39530, 601 875-0967.

MCDERMOTT, Michael L.; '60 BS; Partner; O'Keefe, Ashenden, Lyons & Ward, One First Natl. Plz., Ste. 5100, Chicago, IL 60603, 312 621-0400; r. 9353 Hamlin Ave., Evanston, IL 60203, 312 675-9070.

MCDERMOTT, Robert J.; '50; r. 550 Perry Dr., Mount Laurel, NJ 08054, 609 866-0941.

MCDERMOTT, Thomas J.; '72 BA; r. 1508 Jefferson, Downers Grove, IL 60516, 312 969-2823.

MCDERMOTT, William H.; '55; Atty., PO Drawer 2025, Mobile, AL 36652, 205 432-1671; r. 3763 Claridge Rd., N., Mobile, AL 36608, 205 344-5558.

MCDILL, Edwin B.; '58 BS; Librarian, Paralegal, 14 Saratoga, Sumter, SC 29150, 803 775-7107; r. Same.

MCDONALD, Alan S.; '65 BS; VP Mktg.; Daniels & Assoc., Inc., 2930 E. 3rd Ave., Denver, CO 80206, 303 321-7550; r. 8612-E East Amherst, Denver, CO 80231, 303 696-8134.

MCDONALD, Anne F. '62 (See Mrs. Anne F. Pechuls).

MCDONALD, Daniel J., Jr.; '37; Retired; r. 2013 Wildwood Pl., Mobile, AL 36609, 205 661-7618.

MCDONALD, Edward J.; '58; r. 1509 Orangewood Cir., Lakeland, FL 33803, 813 646-1798.

MCDONALD, Mrs. Edward J., (Marilyn Roe); '57 BS; Supv.; AFDC Unit, Winter Haven, FL 33880, 813 299-2131; r. 1509 Orangewood Cir., Lakeland, FL 33803, 813 646-1798.

MC DONALD, Grace A. '74 (See Mrs. Grace M. Gretchen).

MCDONALD, Dr. Herbert P.; '49; r. 66 N. Monterey, Mobile, AL 36604, 205 473-6072.

MCDONALD, James H., Jr.; '75 BSC; Corp. Counsel; Delchampes Inc., Delchampes Dr., Mobile, AL 36602, 205 433-0431; r. 2254 Old Government St., Mobile, AL 36606, 205 478-0700.

MCDONALD, James L.; '82; r. 1111 Army Navy Dr., B-812, Arlington, VA 22202.

MCDONALD, Jean M. '67 (See Mrs. Jean M. Pinkley).

MCDONALD, Mrs. Lisa R.; '85; Student Nursing; U. of South Alabama, Mobile, AL 36688, 205 460-7130; r. 3400 Lloyds Ln., #K-8, Mobile, AL 36609, 205 666-7395.

MCDONALD, Robert E., Jr.; '56; Atty., 955 Downtowner Blvd., Ste. 100, Mobile, AL 36609, 205 342-0141.

MCDONALD, Dr. Thomas F.; '53; r. 2715 Springwood Dr., Augusta, GA 30909, 404 736-4469.

MCDONNELL, Gregory; '51; r. 224 S. Stone Ave., La Grange, IL 60525, 312 354-7865.

MCDONNELL, James E.; '51; Exec. VP; McDonnell Insurance, POB 401139, Memphis, TN 38104, 901 278-5375; r. 1893 Cowden St., Memphis, TN 38104, 901 274-7819.

MCDONNELL, Julian B., Jr.; '63 BS; J. Alton Hosch Prof. of Law; U. of Georgia, Athens, GA 30602, 404 542-7815; r. 42 N. Stratford Dr., Athens, GA 30605, 404 549-8895.

MCDONNELL, Lewis; '44 BS; Pres.; McDonnell Insurance, 1545 Union, Memphis, TN 38104, 901 278-5375; r. 1594 Vinton, Memphis, TN 38104, 901 272-9954.

MCDONNELL, Steve; '51; r. 1202 New Saint Francis, Mobile, AL 36604.

MCDONNELL, T. Harry; '27 AB; Retired; r. Box 57, Daphne, AL 36526, 206 626-2816.

MCDONNELL, William; '34; Retired; r. Rte. 3, Box 158-B, Port St. Joe, FL 32456, 904 648-5058.

MCDONNELL, W. P.; '36; Retired; r. 555 Barksdale Dr., W., Mobile, AL 36606, 205 476-1442.

MCDONOUGH, Barbara A. '59 (See Mrs. Ernest Sykes).

MCDONOUGH, James B., Jr.; '42 BSC; Owner; McDonough Brothers, 209 Rebel Rd., Prichard, AL 36610, 265 456-6566; r. 600 Shenandoah Rd., W., Mobile, AL 36608, 205 342-7107.

MCDONOUGH, Lloyd L.; '51; Retired; r. 425 S. Michigan, Big Rapids, MI 49307, 616 796-5329.

MCDONOUGH, M. May '62 (See Mrs. May M. Sullivan).

MCDOWELL, Beverly A.; '84 BA; r. 2013 Saint Stephens Rd., Mobile, AL 36617, 205 471-4323.

MCDOWELL, Mrs. W. G., Jr.; '69 BS; Homemaker; r. 1109 Guinevere Cir., Birmingham, AL 35226, 205 823-3854.

MCDUFF, David R., MD; '74; r. 423-72-8932 Psych.-USAH AugSB APO, New York, NY 09178.

MCDUFF, Dr. John C.; '76 BS; Phys.; Eastern Shore Internal Medicine, 505 N. Section St., Fairhope, AL 36533, 205 928-2823; r. 756 Washington Dr., W., Fairhope, AL 36532, 205 928-4669.

MCELEARNEY, Mrs. Pamela M., (Pamela Mason); '77 BS; Phys. Asst. Dept. of Plastic Surg.; Crawford Long Hosp./Emery U. Clinic, 25 Prescott St., Atlanta, GA 30308, 404 892-4411; r. 4985 Brittany Dr., Stone Mountain, GA 30083, 404 469-8501.

MCELEARNEY, Richard A.; '73 BA; Mgr.; Copperfield Restaurant, 4055 Buford Hwy., Atlanta, GA 30304, 404 633-9797; r. 4985 Brittany Dr., Stone Mountain, GA 30083, 404 469-8501.

MCELHINNEY, Edward J.; '71 BS; Sales Rep.; J & J Industries, 22161 SW 61st Ave., Boca Raton, FL 33428, 305 482-4465; r. Same.

MCELLINN, Burke; '38; r. POB 8545, Savannah, GA 31412.

MCELROY, Jeanne; '58 BS; Dir. Educ. Admin.; St. Paul Episcopal School, 161 Dogwood Ln., Mobile, AL 36608, 205 342-4355; r. 3505 Stein St., Mobile, AL 36608, 205 342-7524.

MC ELROY, S. Austin; '64 BS; Atty., 426 E. Rutland, Covington, LA 70433, 504 892-2036; r. 14 S. Division Dr., Covington, LA 70433, 504 893-3435.

MCELROY, Terence W.; '69 BA; Land Surveyor, Brooklyn, NY 11201; r. 18 Cornelia St., New York, NY 10014, 212 929-1758.

MCELROY, William R.; '50; Landscaping Contractor; Seiler-McElroy Landscaping, 3866 Hillcrest Ln., Mobile, AL 36609, 205 666-2685; r. Same.

MCENANY, Thomas J.; '68 BSC; Sales Mgr.; Abbey Medical, 1080 S. Edgewood Ave., Jacksonville, FL 32205, 904 387-4481; r. 2270 Kensington Ln., Orange Park, FL 32073, 904 269-4669.

MCERLEAN, Ms. Carol A.; '81 BS; Assoc., Atty.; Newman, Goldfarb, Freyman & Stevens PC, 7777 Bonhomme Ave., St. Louis, MO 63105, 314 727-0220; r. 7145 Tulane, University City, MO 63130, 314 863-4604.

MC EVOY, Emanuel T.; '50 BS; Mgr. Financial Accounting; Amstar, 7417 N. Peters, Arabi, LA 70044, 504 271-5331; r. 35 Stilt St., New Orleans, LA 70124, 504 282-7989.

MCEVOY, Michael R.; '44; Chairman; High Hopes, Inc., POB 237, Pottersville, NJ 07979, 201 439-3873; r. 14 Dorchester Rd., Summit, NJ 07901, 201 522-9440.

MCFADDEN, Ellen F.; '78; r. 1900 Rice Mine Rd., #815, Tuscaloosa, AL 35401.

MCFADDEN, Michael D.; '71 BS, '73 MA; Rehab. Coun.; Rehabilitation Providers, 99 NW 183 St., Ste. 204, Miami, FL 33169, 305 840-0787; r. 505 Shady Pine Way, #B-2, West Palm Beach, FL 33415, 305 968-5315.

MCFADDEN, Stova F., JD; '51; Partner; McFadden Riley & Parker, 718 Downtowner Blvd., Mobile, AL 36609, 205 342-9172; r. 4511 Kingsway Dr., Mobile, AL 36608, 205 344-0663.

MCFADYEN, Mrs. Carro Ford; '79; r. 1506 Farmer, Mobile, AL 36604.

MCFARLAND, Dr. M. Carter; '33 PHB; Retired; r. 6360 Lakeview Dr., Falls Church, VA 22041, 703 256-6539.

MCFARLANE, A. Howard; '46; Purchaser/Estimator; Mitchell Co., 729 Cawthon, Mobile, AL 36610, 205 470-1319; r. 503 Highland Woods Dr., W., Mobile, AL 36608, 205 343-0846.

MCFARLANE, Robert A.; '43; r. Rte. 4, Box 468-A, Dawson Rd., Mobile, AL 36619.

MC GAH, James F.; '79 BS; Floor Trader; MidAmerica Commodity Exchange, 444 W. Jackson Blvd., Chicago, IL 60607; r. 5904 Huron St., Berkeley, IL 60163, 312 544-2986.

MCGAH, Ms. Mary P.; '78 BS; Atty., 4837 Butterfield Rd., POB 700, Hillside, IL 60162, 312 449-7200; r. 7204 Oak Ave., River Forest, IL 60305, 312 771-7580.

MCGAHAGIN, James R.; '60 BSC; Process Syst. Analyst; International Paper Co., POB 160707, Mobile, AL 36616, 205 470-4557; r. 3059 N. Louise Dr., Mobile, AL 36606, 205 471-3177.

MC GAHAN, Marna P.; r. 4220 Old Leeds Ln., Birmingham, AL 35213, 205 879-6622.

MC GAHAN, Sean; '81; Salesman; Diamond Head, Inc., POB 7643, Birmingham, AL 35216, 205 956-8441; r. 3334 Ridge Manor Dr., Apt. 9, Birmingham, AL 35223, 205 979-8182.

MCGARITY, David E.; '77; r. 1416 Sutherland Pl., Birmingham, AL 35209.

MCGARRAH, Mrs. Donald R., (Betsy C. Wetmore); '74 BS; r. 1908 N. Howe, Chicago, IL 60614, 312 440-0934.

MCGARRAH, Donald R.; '75 BA; Atty./Assoc.; Wildman, Harrold, Allen & Dixon, One IBM Plz., Chicago, IL 60611, 312 222-0400; r. 1908 N. Howe, Chicago, IL 60614, 312 440-0934.

MCGARTLAND, Jane F. '77 (See Mrs. John Y. Kennedy).

MCGARTLAND, Maureen; r. 1013 Maldonado, Pensacola, FL 32561.

MCGEE, Aaron F.; '60 BS; Partner; Guillory, McGee, Mayeux & Fontenot, POB 151, Eunice, LA 70535, 318 457-5213; r. 531 N. 6th, Eunice, LA 70535, 318 457-8414.

MCGEE, Matthew B.; '81; r. 17 Richardson Dr., Daleville, AL 36222.

MCGEOCH, Bradley A.; '75; r. 166 Holyhead Ave., Mobile, AL 36608, 205 342-2794.

MCGHAN, Mrs. Jeanine C.; '82; r. 7528 Arlington Expy., Jacksonville, FL 32211.

MCGIFF, Sara R.; r. 201 W. Laurel, Tampa, FL 33601, 914 762-6266.

MCGILL, Rev. J. P., SJ; '54; r. 130 Baronne St., New Orleans, LA 70112.

MCGILL, Melinda A. '67 (See Mrs. Raymond Wolchina).

MCGINITY, Norah M.; '81; r. 1427 Dartmouth St., Baldwin, NY 11510, 516 868-6539.

MCGINITY, Bro. Patrick; '69; r. 855 Hearthstone Dr., Baton Rouge, LA 70806.

MCGINN, George P.; '54 BSC; VP; Custom Packaging Inc., POB 577, Lebanon, TN 37087, 615 244-4604; r. 6309 Percy Dr., Nashville, TN 37205, 615 352-4787.

MC GINN, James J.; '71 BSC; Account Mgr.; The Burroughs Corp., Business Forms Div., 7626 Plaza Ct., Willowbrook, IL 60521, 312 325-6200; r. 7235 Jonquil Ter., Niles, IL 60648, 312 965-8315.

MCGINN, Larry C.; '51 BSC; Pres.; Bass Lumber Co., POB 448, Wetumpka, AL 36092, 205 567-4363; r. 505 Derby Ln., Montgomery, AL 36109, 205 272-1764.

MCGINN, Melanie A.; '84 BS; Program Analyst; Spring Hill Clg., Mobile, AL 36608; r. 375 Arnold Rd., Mobile, AL 36608, 205 272-1764.

MCGINN, Terrence R.; '75; r. 4 Richmond Sq., Euclid, OH 44143.

MCGINNIS, Mary '70 (See Mrs. Mary M. Singleton).

MCGOUGH, Richard F.; '63; r. 4920 Woodland Park Blvd., Arlington, TX 76013.

MCGOVERN, Peter J.; '71 BS; r. 180 Butterfield Rd., San Anselmo, CA 94960, 415 453-7238.

MCGOWAN, Aileen P.; Elec. Drafting & Design Operator; CDI Marine Co., Pascagoula, MS 39567; r. 21 Puerto Dr., Ocean Springs, MS 39564, 601 875-2701.

MCGOWAN, Art, Jr., PhD; '62 BS; U. of California-Davis, Davis, CA 95616; r. 2949 Portage Bay Ave., Davis, CA 95616, 916 753-9529.

MCGOWAN, LTC James J., Jr., USAF; '59 BS, '62 JD '70 LLM; Deputy Staff Judge Advocate; US Readiness Command, Mac Dill AFB, FL 33608, 813 830-3252; r. 9804 Starlite Dr., Riverview, FL 33569, 813 677-7456.

MCGOWAN, Ms. Karen M.; '84 BS; r. 21 Puerto Dr., Ocean Springs, MS 39564, 601 875-2701.

MCGOWAN, Michael D.; '68 BS; Pilot; Delta Air Lines, Atlanta Airport, Atlanta, GA 30269; r. 104 Putman's Head, Peachtree City, GA 30269, 404 487-9647.

MC GOWAN, Rev. Richard W., SJ; '52 AB; Chaplain; Parkland Memorial Hosp., 5201 Harry Hines Blvd., Dallas, TX 75235, 214 637-8512; r. 12345 Inwood Rd., Dallas, TX 75234, 214 387-8707.

MCGOWAN, Dr. William C.; '59; r. Rte. 2, Box 99C, Whittier, NC 28789.

MCGOWIN, Joseph F.; '50; r. 28 Country Club Rd., Mobile, AL 36608, 205 342-6422.

MCGRADY, Mrs. George H., (Diane Guidry); '69 BS; r. 3825 Valley Head Rd., Birmingham, AL 35223, 205 967-5480.

MCGRADY, George H., MD; '67 BS; 2700 10th Ave., S., Birmingham, AL 35205; r. 3825 Valley Head Rd., Birmingham, AL 35223, 205 967-5480.

MCGRANAHAN, John M.; '52 BS; Aetna Life & Casualty, Tulsa, OK 74133; r. 7207 S. 70th E. Ave., Tulsa, OK 74133, 918 492-7654.

MCGRATH, Harold J.; '30; Retired; r. 8 Maury Dr., Mobile, AL 36606, 205 478-4149.

MCGRATH, James F.; '76 BS; Atty.; Kenneth Gore Ltd., 180 N. LaSalle, Chicago, IL 60601, 312 263-7560; r. 8601 S. Kildare Ave., Chicago, IL 60652, 312 581-1449.

MCGRATH, Ms. Melanie L., MA; '80 BS; Clinical Psych. Student., Rsch Asst; U. of Mississippi Medical Ctr., Psych. Dept., 2500 N. State St., Jackson, MS 39216, 601 987-6560; r. 901 Poplar Blvd., Jackson, MS 39202, 601 948-3075.

MCGRATH, R. Michael; '76 BS; Exercise Physiologist, 2255 W. 111th St., Chicago, IL 60643, 312 445-1866; r. Same.

MCGRATH, Regina G.; '83 BS; r. 4423 Greenwich Pkwy., Washington, DC 20007, 202 338-2040.

MCGRAW, Rosemary C. '79 (See Mrs. Rosemary M. Forte).

MCGRAW, Thomas A.; '79; r. 4532 Menewa Path, Pensacola, FL 32504, 904 944-0447.

MCGREEVY, Robert J.; '43; Sales Rep.; Fleepeck, 9941 Longwood Dr., Chicago, IL 60643; r. Same, 312 445-4038.

MCGUCKIN, Mrs. John J., (Terry Romero); '66; r. 2301 Audubon St., New Orleans, LA 70125, 504 866-8790.

MCGUCKIN, John J.; '64 BA; Atty.; Payssee & McGuckin, Attys-at-Law, 925 Intl. Trade Mart Bldg., New Orleans, LA 70130, 504 581-2741; r. 2301 Audubon St., New Orleans, LA 70125, 504 866-8790.

MCGUIRE, Charlotte A. '82 (See Mrs. Charlotte McGuire Link).

MCGUIRE, Eileen; '83 BS; Sales Asst.; McGuire's, 325 Republic Ave., Joliet, IL 60435, 815 729-9063; r. 1210 Oneida St., Joliet, IL 60435, 815 725-4680.

MCGUIRE, Eugene M.; '58 BSC; Acct. Exec.; Katz Communications, 1 Dag Hammarskjold Plz., New York, NY 10017, 212 572-5500; r. 319 Fairfield Ave., Ridgewood, NJ 07450, 201 444-0796.

MCGUIRE, James R.; '56 BA; Owner; McGuire's Pittsburgh Hotel, 142 S. Tennessee Ave., Atlantic City, NJ 08401, 609 345-9607; r. 17 N. Gilmar Cir., Margate City, NJ 08402, 609 822-8122.

MCGUIRE, Mrs. Marta M., (Marta M. Bendorf); '76 BS; Rsch. Tech.; U. of Texas Health Science Ctr., 5323 Harry Hines Blvd., Dallas, TX 75235, 214 688-2458; r. 1604 Plymouth Dr., Irving, TX 75061, 214 254-6019.

MCGUIRE, Matthew A.; '56 BS; Acct.; Illinois Central Gulf Railroad, Mobile, AL 36601; r. 1312 Azalea St., Mobile, AL 36604, 205 432-6028.

MCGUIRE, Michael J., PhD; '77 BS; Post Doctoral Fellow; U. of Texas Health Science Ctr., 5323 Harry Hines Blvd., Dallas, TX 75235, 214 688-3770; r. 1604 Plymouth Dr., Irving, TX 75061, 214 254-6019.

MCGUIRE, Scott E.; '81 BS; Grad. Student; Chicago Kent Clg. of Law, 77 S. Wacker Dr., Chicago, IL 60606; r. 2620 Thompson Rd., Wonder Lake, IL 60097, 815 338-1984.

MCGUNAGLE, Gordon J.; '50; r. 2707 Gaither St., Washington, DC 20031.

MCGURK, Francis J.; '50; r. 2311 W. 183rd St., #404, Homewood, IL 60430.

MC HARDY, Dr. G. Gordon; '32 BA; Internist, 3638 St. Charles Ave., New Orleans, LA 70115, 504 895-6681; r. 1550 2nd St., New Orleans, LA 70115, 504 866-8085.

MCHARDY, Louis W.; '52; r. 4265 Ross Dr., Reno, NV 89509, 702 747-5395.

MCHUGH, Kateri M. '58 (See Mrs. John R. Baker).

MCHUGH, Paul M.; '64; r. 42 King St., Norwalk, CT 06851, 212 286-0096.

MCHUGH, R. Kevin; '60; r. Hqs. USAREUR OJA Box 1971, APO, New York, NY 09403.

MCHUGH, Weldon C.; '41; r. 3730 Jolly Dr., Baton Rouge, LA 70808, 504 387-4721.

MC ILVOY, Linda '71 (See Mrs. Linda M. Penn).

MCILWAIN, Rev. William B., Jr.; '55; Minister of Educ.; Mount Vernon Baptist Church, 850 Mount Vernon Hwy., NW, Atlanta, GA 30327, 404 255-3133; r. 131 Fox Ridge Ct., Marietta, GA 30067, 404 973-7875.

MCINERNEY, Walter J.; '51 BS; Engrg. Section Head; Raytheon Mfg. Co., Waltham, MA 02154, 617 899-8400; r. 23 Beech St., North Chelmsford, MA 01863, 617 251-3416.

MCINNIS, Donna; '82; r. POB 201, Silverhill, AL 36576, 205 947-5240.

MCINNIS, Francis F.; '48; r. POB 91, Silverhill, AL 36576.

MCINTOSH, Glen B.; '82 BS; Tour Rep.; Gulf Transport Co., 505 S. Conception, Mobile, AL 36603, 205 433-3647; r. 339 Bromley Pl., Mobile, AL 36606, 205 473-8495.

MCINVALE, Gaston G.; '50; r. 4308 Regulus Dr., Mobile, AL 36609, 205 661-1675.

MCIVER, Sherry '71 (See Mrs. Sherry McIver McMahon).

MCKAIN, Shedric E., Jr.; '82 BS; Asst. Golf Professional; Audubon Golf Course, 4160 Park Ave., Memphis, TN

38117, 901 683-6941; r. 1429 Sycamore Bend, #2, Memphis, TN 38119, 901 683-4030.

MCKAY, Barbara; r. #4 Radnor, St. Louis, MO 63131, 314 821-5953.

MCKAY, J. Patrick; '67 BS; Controller; A1 Florida Plastics, Inc., 1125 Corporate Dr., N., Mobile, AL 36607, 205 471-3303; r. 115 Broadmoor Dr., Daphne, AL 36526, 205 626-0481.

MCKAY, John P., Jr.; '33; Retired; r. 118 Margaret St., Mobile, AL 36607, 205 479-4304.

MCKAY, Rose M.; '74 BA; Admin. Asst.; L'Arche Mobile, 151 S. Ann St., Mobile, AL 36604, 205 438-2094; r. 215-A E. Portier Ct., Mobile, AL 36607, 205 478-9593.

MCKEAN, J. Thomas; '65 BS; Supt. of Engrg.; Monsanto, Pensacola, FL 32575, 904 968-7104; r. 2550 Hallmark Dr., Pensacola, FL 32503, 904 433-0353.

MCKEAN, Kenneth A.; '82 BA; Stock Option Trader; O'Connor & Assoc., 141 W. Jackson, Chicago, IL 60604; r. 1819 Lincoln Park W., Apt. #3, Chicago, IL 60614, 312 664-3272.

MCKEAN, Patrick R.; '60; Owner; M & S Dental Lab, 1755 Conti St., Mobile, AL 36604, 205 471-4308; r. 2018 N. Levert Dr., Mobile, AL 36607, 205 476-1978.

MCKEAN, Richard L., III; '79 BS; Tug Boat Capt.; Midstream Refueling, Mobile, AL 36604; r. 9609 Lancaster Rd., Theodore, AL 36502, 205 973-1678.

MCKEAN, Richard L., Jr., DDS; '43; 1729 Springhill Ave., Ste. 7, Mobile, AL 36608, 205 432-7863; r. 10 Jury Ln., Mobile, AL 36608, 205 342-4701.

MCKEE, George B., Jr.; '60; Claims Rep.; Social Security Administration, Mobile, AL 36602; r. Box 534, Bayou La Batre, AL 36509, 305 824-4208.

MCKEE, Mrs. Susan P., (Susan Pirahalla); '69 BS; VP; Pace Learning Systems, Inc., POB AG, University, AL 35486, 205 758-2823; r. 3618 7th St., E., Tuscaloosa, AL 35404, 205 553-6510.

MCKELVEY, Edward M.; '83 BA; r. 101 Roderick Rd., Williamsport, PA 17701, 717 326-4646.

MCKENNA, Mrs. Dennis P., (Sally Schwarz); '75 BF; Teacher; East Central School, Hurley, MI 39555; r. 7231 Carson Rd., Mobile, AL 36609, 205 344-7632.

MCKENNA, Dennis P.; '75 BA; Atty.; Inge, Twitty, Duffy & Prince, Merchants Natl. Bank Bldg., Mobile, AL 36602, 205 433-5441; r. 7231 Carson Rd., Mobile, AL 36609, 205 344-7632.

MCKENNA, Donna M. '66 (See Ms. Donna McKenna-Smith).

MCKENNA, Margaret A. '73 (See Mrs. Margaret M. Houck).

MCKENNA-SMITH, Ms. Donna, (Donna M. McKenna); '66 AB; Drama Dir.-Creative Expressions; Richland Cnty. Dist. #1, Columbia, SC 29210; r. 1612-B Willowby St., Columbia, SC 29223, 803 783-2918.

MCKENZIE, J. Thomas; '48; Dist. Mgr.; Alabama Power Co., POB 9, Gadsden, AL 35902, 205 543-1220; r. 101 Merit Cir., Gadsden, AL 35901, 205 543-8116.

MCKEOUGH, Rev. James A., SJ; '48 BS; Regent, Clg. of Medicine; Xavier U., Carrales St., Cagayan De Oro 8401, Philippines; r. Same.

MCKEOUGH, Timothy A.; '51; r. 1025 E. 156th Pl., Dolton, IL 60419, 312 849-4576.

MCKERR, Joanne M. '77 (See Mrs. Steven Trimble).

MCKIBBEN, Michael D.; '81 BS; Grad. Student; Vanderbilt U., Nashville, TN 37203; r. 3322 Fairmont Dr., Apt. 16, Nashville, TN 37203, 615 298-2236.

MCKIBBIN, Frank W.; '44 BSC; Mgr. Special Accounts; Spring Hill Lighting & Supply Co., 212 N. Beltline Hwy., Mobile, AL 36608, 205 471-1444; r. 556 Hillview Rd., Mobile, AL 36608, 205 344-8227.

MCKINLEY, John M.; '39; Retired; r. Rte. 8, Box 76, Dothan, AL 36301, 205 792-4091.

MCKINLEY, John P.; '78 BA; Commodities Trader; Goldberg Bros., 444 W. Jackson Blvd., Chicago, IL 60606, 312 341-3000; r. 509 S. Courtland St., Park Ridge, IL 60068, 312 692-5121.

MCKINNEY, James D.; '69 BS; Partner; William Blair & Co., 135 S. La Salle St., Chicago, IL 60603, 312 236-1600; r. 809 Interlaken Ln., Libertyville, IL 60048, 312 367-4823.

MCKINNEY, John F.; '68 BS; VP; LaSalle Partners Inc., 11 S. LaSalle St., Chicago, IL 60603, 312 782-5800; r. 2752 Asbury, Evanston, IL 60201, 312 864-1939.

MCKINNEY, Judith H. '72 (See Mrs. Judith M. Bullion).

MCKINNEY, Mary E.; r. 8601 Jourdan Way, Dallas, TX 75225.

MCKINNON, Charles E.; '55 BS; Engr.; Rockwell Intl., Anaheim, CA 91304; r. 2547 Norm Pl., Anaheim, CA 92806, 714 772-5511.

MCKINSTRY, Mrs. Lynn F., (Lynn L. Foote); '59 BA; Teacher, Lay Minister; Mobile Archdiocese, 3419 Riviere Du Chien Rd., N., Mobile, AL 36609, 205 661-7677; r. Same.

MCKINSTRY, LTC Thomas I., USA(Ret.); '57 BS, '75 MA; Training Mgr.; Mutual of New York, 2700 Grant St., Mobile, AL 36606, 205 476-7281; r. 3419 Riviere du Chien Rd., N., Mobile, AL 36609, 205 661-7677.

MCKNIGHT, H. Deneene '68 (See Mrs. Robert A. Thompson).

MCKNIGHT, Harry F.; '55; r. POB 3348, Laredo, TX 78041.

MCKNIGHT, Mary M.; '71; r. 1517 Montpelier St., Mobile, AL 36609, 205 661-2813.

MCKNIGHT, Nancy '81 (See Nancy S. Clarke).

MC KOSICK, Mrs. Richard, (Ann K. Stark); '72 BA; Dir. Pub. Relations; World Vision, 919 W. Huntington Dr., Monrovia, CA 91016, 818 357-7979; r. 328 S. Marengo Ave., Pasadena, CA 91101, 818 795-8354.

MCLAIN, Nora E. '73 (See Mrs. Nora M. Elias).

MCLANEY, Frances L.; '81; r. 3076-D Kelly Cir., Montgomery, AL 36116.

MCLAUGHLIN, A.J., III; '78 BS; r. 48-50 W. Hamilton Pl., Jersey City, NJ 07302, 201 659-8579.

MCLAUGHLIN, Andrew; '53 BS; Pres.; Loeb Partners, 40 Wall St., New York, NY 10017, 212 483-7041; r. 48-50 W. Hamilton Pl., Jersey City, NJ 07302, 201 659-8579.

MCLAUGHLIN, Elizabeth '60 (See Mrs. Elizabeth M. Devine).

MCLAUGHLIN, Gerald; '61 BA; VP; Atari, Inc., Sunnyvale, CA 94086, 408 745-2316; r. 399 Atherton Ave., Atherton, CA 94025, 415 854-5955.

MCLAUGHLIN, Bro. H.; '39; r. 855 Hearthstone Dr., Baton Rouge, LA 70806.

MCLAUGHLIN, Mrs. Sandra S., (Sandra Smith); '65 BS; Probation Ofcr.; James P. Strickland Youth Ctr., Mobile, AL 36617; r. 1202 McNeill Ave., Mobile, AL 36609, 205 343-9794.

MCLENDON, Ralph M.; '52; Dir. of Personnel; Greers & Co., Daphne, AL 36526; r. 451 Ridgewood Dr., Daphne, AL 36526, 205 626-5233.

MCLEOD, Barbara '66 (See Mrs. James N. Hill).

MCLEOD, Eva K.; '68 BS; Dir. Social Work; Villa Mercy Hosp., POB 1090, Daphne, AL 36526, 205 626-2694; r. POB 59, Mount Vernon, AL 36560, 205 829-6764.

MCLYNN, Mavis E.; '77 BA; Flight Crew Lead Controller; Pacific Southwest Airlines, 3225 N. Harbor Dr., San Diego, CA 92101, 619 574-2410; r. 3485 B Reynard Way, San Diego, CA 92103, 619 295-3261.

MCMAHON, Edward T.; '69 BS; Atty.; Georgetown U. Law Ctr., 605 G St., NW, Washington, DC 20001, 202 624-8217; r. 7311 Wildwood Dr., Takoma Park, MD 20912, 301 439-2175.

MCMAHON, Dr. James J.; '59 BS; Pres., Phys.; Westfield Psychotherapy Assoc., 519 Westfield Ave., Westfield, NJ 07090, 201 232-5220; r. 640 Westfield Ave., Westfield, NJ 07090.

MCMAHON, Dr. John M., Jr.; '67; Assoc. Professional Dir.; Emerg. Medical Ctr. Richland Mem. Hosp., Columbia, SC 29203, 803 765-6330; r. 1600 Murraywood Ct., Columbia, SC 29210, 803 781-4710.

MCMAHON, Joseph K.; '46; Partner; McMahon-Bullington, POB 2569, Wichita Falls, TX 76307, 817 322-3101; r. 3513 Harrison, Wichita Falls, TX 76308, 817 767-8260.

MCMAHON, Kim M. '80 (See Mrs. Kim M. Cooney).

MCMAHON, Mark E.; '78 BS; Programmer/Analyst; Middle South Service Inc., 3510 General De Gaulle Ave., New Orleans, LA 70114, 504 364-7429; r. 1127 Dauphine St., Apt. 304, New Orleans, LA 70116, 504 524-8554.

MCMAHON, Mrs. Sherry McIver, (Sherry McIver); '71 BS; Mktg. Dir.; Academic Information Service, Inc., 7311 Wildwood Dr., Takoma Park, MD 20912; r. Same, 301 439-2175.

MCMAHON, Thomas M.; '80 BS; Credit Analyst; Amsouth Bank, POB 1628, Mobile, AL 36629, 205 694-1431; r. 10 Kirby St., Mobile, AL 36607, 205 478-1575.

MCMANUS, James R.; '44; Pres.; Marketing Management, Mill Valley, CA 94941; r. 1 Country Club, Mill Valley, CA 94941, 415 388-6150.

MCMANUS, William M.; '50 BS; Mktg. Dir.; Adjustco, Inc., 90 John St., New York, NY 10038, 212 962-5100; r. 53 Pine Pl., Harrington Park, NJ 07640, 201 768-3495.

MCMILLAN, Joseph M.; '50; r. 257 Chidester Ave., Mobile, AL 36607.

MCMILLAN, Malone; '42; r. 4129 Beacon Ln., Mobile, AL 36609, 205 666-0553.

MC MILLIN, Wanda '77 (See Wanda E. Peafont).

MCMORROW, Glenn T.; '80; r. 586 Fairway Ct., Ft. Walton Beach, FL 32548, 904 862-3388.

MCNALLY, Michael A.; '63; r. 2940 Academy, Dearborn, MI 48123, 313 562-9133.

MCNALLY, Paul; '76; r. 501st Finance Co., APO, New York, NY 09696.

MCNAMARA, Anthony; '62; r. 99 Monument Ave., Bennington, VT 05201.

MCNAMARA, Dr. Charles B.; '63 BS; Rare Books Librarian; Cornell U. Library, Ithaca, NY 14850, 607 256-4211; r. 509 Warren Rd., Ithaca, NY 14850, 607 257-5236.

MCNAMARA, John; '59 AB; Assoc. Prof.; U. of Houston, Dept. of English, University Park, Houston, TX 77004, 713 749-4726; r. 4362 Graduate Cir., Houston, TX 77004, 713 748-5677.

MCNAMARA, Thomas J.; '74; r. 7 Cottage Ln., Franklin Lakes, NJ 07417, 201 930-1258.

MCNEELY, Harvey P., Jr.; '60 BA; Regional Claims Mgr.; All Risk Mgmt. Svcs., 1001 Howard Ave., New Orleans, LA 70113, 504 522-0666; r. 512 St. Peter, #3, New Orleans, LA 70116, 504 524-9250.

MCNEILL, Richard J.; '58 BSC; Salesman; Health-Tex, Inc., 777 NW 72nd Ave., Miami, FL 33126, 305 266-2307; r. Same, 305 559-8951.

MCNULTY, Brian M.; '78; r. 1017 E. Henry, Tampa, FL 33604.

MCPHERSON, Harold F.; '82; r. 428 Byron Ave., Mobile, AL 36609, 205 344-5970.

MCPHILLIPS, A. W.; '35; r. 2867 Dauphin St., Mobile, AL 36606, 205 473-6888.

MCPHILLIPS, H. Manning, Jr.; '44; Pres.; McPhillips Mfg. Co., Inc., Mobile, AL 36601; r. 229 S. McGregor Ave., Mobile, AL 36608, 205 342-7141.

MCPHILLIPS, Henry M., Sr.; '14 BS; r. 3903 Springbank, Mobile, AL 36608, 205 342-5753.

MCPHILLIPS, James D.; '49 BSC; Pres.; Modern Homes & Equipment Co., 2467 N. Dog River Dr., Mobile, AL 36605, 205 476-8343; r. 138 Eaton Sq., Mobile, AL 36608, 205 342-5342.

MCPHILLIPS, Rev. Julian L.; '41; Pastor; St. Simon Peter Epis. Church, POB 432, Pell City, AL 35125, 205 884-0877; r. Rte. 4, Box 518, Pell City, AL 35125, 205 884-2754.

MCPHILLIPS, Ms. Rose A.; '69 BS; Atty., 805 Van Antwerp Bldg., Mobile, AL 36602, 205 432-2882; r. 31 Maury Dr., Mobile, AL 36606, 205 476-6479.

MCQUEENY, Mary Jane; '80 BS; Asst. Special Public Defender; Special Public Defender, 415 E. 12 St., Jackson Cnty. Cthse., Kansas City, MO 64106, 816 881-3420; r. 1001 W. 65th St., Kansas City, MO 64113, 816 444-5309.

MCQUILLEN, Claude J.; '52 BS; Plant Chemist; Armstrong World Industries, POB 2088, Mobile, AL 36652, 205 433-3971; r. 281 Jennings Ct., Mobile, AL 36606, 205 476-1791.

MCQUILLEN, Robert E.; '58 BSC; Retired; r. 401 E. Fontainbleau Dr., Mobile, AL 36606, 205 479-9253.

MCRAE, G. Thompson, Jr.; '49; r. 8801 Holiday Dr., Charlotte, NC 28215.

MCRAE, James D.; '75; r. POB 190, Daphne, AL 36526.

MCSHANE, Rev. Thomas S., SJ; '54 AB; Asst. Prof. of Physics; Creighton U., 2500 California St., Omaha, NE 68178, 402 280-2136; r. Same.

MCSWEENEY, Edward; '60; Pres.-Compressed Gas Cylinder Div.; NI Industry, POB 7486, Longview, TX 75607, 214 757-7633; r. 1408 Walter, Longview, TX 75601, 214 236-7200.

MCSWIGAN, Michael P.; '64 BS; Assoc. Prof. of Math.; U. of Cincinnati, Cincinnati, OH 45221, 513 475-6831; r. 542 McAlpin Ave., Cincinnati, OH 45220, 513 961-7094.

MCWHORTER, Mrs. Jimmie; '60; Librarian; Mobile Public Library, 701 Government St., Mobile, AL 36602, 205 666-4804; r. 306 Brawood Dr., Mobile, AL 36608, 205 342-5336.

MCWILLIAMS, Mrs. Dianne E., (Dianne B. English); '63 BS; Chmn. English Dept.; Wallace Community Clg., Rangeline Rd., Selma, AL 36701, 205 875-2634; r. 530 Ravenwood, Selma, AL 36701, 205 875-7507.

MEAD, Rev. Bert, SJ; '55 AB; St. John's Church, POB 86, Lacassine, LA 70650; r. Same, 318 588-4606.

MEADORS, John F., Jr.; '65; r. 2624 Lawndale, Plano, TX 75074.

MEAUT, Victor; '57; r. 250 Lee Dr., Mary Esther, FL 32569, 904 243-4859.

MECHEM, John L.; '41 AB; Retired; r. 620A W. Barstow, Clovis, CA 93612, 209 298-7267.

MEHERIN, Mrs. Margaret W., (Margaret R. Wilson); '75 BSC; Sole Practitioner; Margaret W. Meherin, CPA, 5228 S. Maudelayne Dr., Mobile, AL 36609, 205 666-8841; r. Same, 205 666-3147.

MEIER, Ronald H.; '63 BS; Dir. Fin. Policy & Projects; Scott Paper Co., Scott Plaza, Philadelphia, PA 19113, 215 522-5529; r. 318 Walden Rd., Traceyville, DE 19803, 302 428-0334.

MEIER, Thomas J.; '53 BS; Dist. Sales Mgr.; Searle Laboratories, 30275 Haggerty Rd., Walled Lake, MI 48088, 313 624-3889; r. Same, 313 624-3929.

MEIKLE, Mrs. Louise P., (Louise H. Perret); '65 BS; Teacher; Rye Presbyterian Nursery School, Boston Post Rd., Rye, NY 10580; r. 349 Oakland Beach Ave., Rye, NY 10580, 914 967-8278.

MEINHARDT, William T.; '55; r. 115 Howard Ave., Citronelle, AL 36522.

MEISSNER, Mary C.; '75; r. 10074 Dahlia Ave., Lake Park, FL 33410.

MELE, Frank M.; '61 MA; Principal; Frank Mele & Assoc., 2415 Mariner Sq. Dr., Ste. #206, Alameda, CA 94501; r. 5800 Harbord Dr., Oakland, CA 94611, 415 655-4998.

MELEAR, Lawrence L.; '63 BS; Pres.; Melear Multi-Media Inc., 1344 Johnson Ferry Rd., Marietta, GA 30067, 404 971-5665; r. 3615 Saxon Way, Marietta, GA 30062, 404 977-1295.

MELENDI, Joseph E.; '59; r. 3522 Gulf Blvd., St. Petersburg, FL 33706.

MELICAN, William; '41; r. 4224 W. 91 Pl., Oak Lawn, IL 60453.

MELOF, Ms. Sandra L.; '68 BS; Prog. Rep.; United Cerebral Palsy Assn. Inc., 3401 Norman Berry Dr., Ste. 144, East Point, GA 30344, 404 761-3178; r. 5824 Southcrest Rd., Birmingham, AL 35213, 205 592-8361.

MELROSE, Rev. H. R., SJ; '57; r. 2058 N. Clark St., Chicago, IL 60614.

MELSHEIMER, Edwin S.; '38; Retired; r. 2 Melborn Pl., Vicksburg, MS 39180, 601 636-5851.

MELTON, Brian D.; '77 BA; Atty.; Melton, Melton & Whaley, PC, POB 20238, Dallas, TX 75220, 214 357-9241; r. 612 Greenleaf Dr., Richardson, TX 75080, 214 669-8730.

MELTON, Rodney V.; '56 BSC; Owner; Rodney Milton Public Acct., Ste. 2, Langs Office Ctr., Arab, AL 35016, 205 586-4635; r. Rte. 3, Pine Lake Dr., Arab, AL 35016, 205 586-4635.

MELUN, Norman C.; '64; r. POB 27328, Tempe, AZ 85282.

MENARD, Michelle M. '82 (See Mrs. Michelle M. Metzger).

MENDEZ, Servando H.; '56 BA; Indep. Tour Guide, Kenner, LA 70065; r. 3300 Castle Dr., Kenner, LA 70065, 504 469-2449.

MENDEZ GONZALEZ, Felix A.; '76 BA; Forecasting Analyst; Puerto Rico Telephone Co., 1500 F.D. Roosevelt Ave., Capara, San Juan 00922, Puerto Rico, 8097828282; r. GPO Box 2243, San Juan 00936, Puerto Rico, 8097900763.

MENG, James C.; '51; Contractor; Meng Construction Co., 308 S. Canal St., Natchez, MS 39120, 601 442-5724; r. POB 1445, Natchez, MS 39120, 601 442-1014.

MENGDEN, Eugenia D.; '78 BS; Owner; Cactus Cleaning, 1009 Reinly, Austin, TX 78723, 512 451-6114; r. 1200 W. 40th, #232, Austin, TX 78734, 512 458-9567.

MENGEL, Donald H.; '65; r. 17W704 Butterfield, Oak Brook, IL 60181.

MENGES, Ms. M. Christine; '72 BS; Respiratory Supv.; St. Elizabeth's Hosp., 201 N. 3rd St., Belleville, IL 62221, 618 234-2120; r. 116 E. Fairway Dr., Belleville, IL 62223, 618 397-1120.

MENTON, Sen. Bill; '42; Safety Ofcr.; Mobile Cnty. School System, 504 Government St., Mobile, AL 36633, 205 690-8346; r. Rte. 2, Box 171, Irvington, AL 36544, 205 957-6160.

MENZ, Larry A.; '70; r. 6574 River Rd., Riverdale, GA 30274, 404 997-7726.

MERCER, Mrs. Margie W.; '69; r. 5 Abbey Rd., Flat 3, London NW 8, England.

MERIG, James J., Jr., DMD; '59 BS; Surgeon; Mobile Medical Ctr., 1720 Spring Hill Ave., Ste. 103, Mobile, AL 36604, 205 432-6506; r. 264 College Ln., Mobile, AL 36608, 205 344-4505.

MERLIN, Ms. Emily A.; '84; Student; U. of West Florida, Pensacola, FL 32514; r. Hillcrest Rd., Quarters B, YBI, San Francisco, CA 94130, 415 956-0687.

MERRITT, Fred Bernard, Jr.; '50 BGS; Computer Programmer; State of AL, Dept. of Pensions & Sec., Montgomery, AL 36101, 205 261-3237; r. 2205 Saint Charles St., Montgomery, AL 36107, 205 265-0944.

MERRITT, Joan D. '66 (See Mrs. Joan M. Fox).

MERRITT, Wayne T.; '60; Principal; McGill-Toolen HS, Mobile, AL 36604, 205 432-0784; r. 1018 W. Woodside Dr., Mobile, AL 36608, 205 344-6953.

MERRYMAN, Sheila; '85; r. 565 Marcus Dr., Mobile, AL 36609, 205 344-7326.

MERTEL, LTC Paul T., Jr., USA; '66 BS; Exec. Ofcr.; US Army Health Clinic, Schofield Barracks, HI 96857, 808 655-9539; r. 98-1739C Kaahumanu St., Aiea, HI 96701, 808 456-8449.

MESE, John D., DDS; '50 BS; 2558 Government St., Baton Rouge, LA 70806, 504 383-7437; r. 2829 Saratoga, Baton Rouge, LA 70808, 504 926-9045.

MESHAD, Floyd (Shad); '66 BS; Reg. Medical Dir.; Brentwood VAMC, National Outreach Progm., 11301 Wilshire Blvd., Los Angeles, CA 90073, 213 824-3187; r. 103 Fowling St., Playa Del Rey, CA 90293, 213 821-1814.

MESKO, Allen; '60; r. 5907 N. Fairfield, Chicago, IL 60645.

MESTAYER, Elliot G.; '84 BA; Student; U. of Mississippi Sch. of Law, Jackson Plz. Apts., #69, Oxford, MS 38655, 601 236-3812; r. 607 Oliver St., Pascagoula, MS 39567, 601 762-8904.

MESTAYER, Henry A.; '56; Partner; Taylors Drug Co., 211 W. Saint Peter, New Iberia, LA 70560, 318 369-6781; r. 5496 Shoreline Dr., New Iberia, LA 70560, 318 369-6946.

MESTAYER, Mignon A.; '82 BA; Student; U. of Mississippi Sch. of Law, Jackson Plz. Apts., #24, Oxford, MS 38655, 601 236-3641; r. 607 Oliver St., Pascagoula, MS 39567, 601 762-8904.

MESTAYER, Roland J.; '81 BS; Student; U. of Mississippi Sch. of Medicine, POB 55705, Jackson, MS 39216, 601 956-0859; r. 607 Oliver St., Pascagoula, MS 39567, 601 762-8904.

METTEE, Dr. Maurice F.; '65 BS; Ecologist-Aquatic Div.; Geological Survey of AL, 1420 Hackberry Ln., Tuscaloosa, AL 35486, 205 349-2852; r. 1681 Northwood Lake, Northport, AL 35476, 205 339-2696.

METZ, Jean B. '64 (See Mrs. Denton Peabody).

METZ, Mary Anne '67 (See Mrs. L. W. Schlagenhauf).

METZGER, Brian A.; '82 BA; Account Exec.; Merrill Lynch, 257 E. Main St., Barrington, IL 60010, 312 382-7286; r. 2430 N. Kennicot Dr., Arlington Heights, IL 60004, 312 392-4297.

METZGER, George W.; '31 AB; Retired; r. 561 Jan Dr., Fairhope, AL 36532, 205 928-5739.

METZGER, Mrs. Joanna M., (Joanna M. Montgomery); '84; Student; Northern Illinois U., De Kalb, IL 60115; r. 2430 N. Kennicott Dr., Arlington Heights, IL 60004, 312 392-4297.

METZGER, Leonard H., Jr.; '53; Independent Cnslt., 3716 Scenic Dr., Mobile, AL 36605, 205 478-9258; r. Same.

METZGER, Ms. M. Carolyn; '83 BSBA; Special Svc. Dept.; Cnty. Bank of St. Louis, 8000 Forsyth, Clayton,

MO 63105; r. 1324B McCutcheon, St. Louis, MO 63144, 314 426-6093.

METZGER, Mrs. Michelle M., (Michelle M. Menard); '82 BA; Homemaker; r. 1325 Baldwin Ct., #3B, Palatine, IL 60067, 312 358-2281.

METZGER, Peter R.; '81 BA; Dist. Mgr.; Bind-It Inc., 2622 W. Peterson Ave., Chicago, IL 60659, 312 274-8003; r. 1325 Baldwin Ct., #3B, Palatine, IL 60067, 312 358-2281.

MEUNIER, Janet L. '76 (See Mrs. Janet M. Gallagher).

MEYER, Rev. Joseph H., SJ; '39 BA; Missionary; Society of Jesus, Galle, Sri Lanka, 092364; r. Same.

MEYER, Karl H.; '73 BS; Retired; r. POB 7, Beatrice, AL 36425, 205 789-2158.

MEYER, Robert B.; '66; r. 9700 Iliff Ave., E, #54E, Denver, CO 80231, 303 671-0398.

MEYERCORD, Susan C. '65 (See Mrs. Susan M. Rice).

MEYERS, Mrs. Dorothy R., (Dorothy Rose); '59; Retired; r. POB 146, Ocean Springs, MS 39564, 601 875-3195.

MEYERS, Rev. Louis E., SJ; '53; r. 5237 Utica, Metairie, LA 70002, 504 885-4854.

MEZRANO, Louis A.; '64 BSE; Co-Owner; Kathy G's Catering, 1580 Montgomery Hwy., S., Birmingham, AL 35205, 205 979-4025; r. 300 22nd Ave., S., Birmingham, AL 35205, 205 322-6664.

MEZRANO, Mrs. Louis A., (Kathleen A. George); '65 BSE; Co-Owner; Kathy G's Catering, 1580 Montgomery Hwy., S., Birmingham, AL 35205, 205 979-4025; r. 300 22nd Ave., S., Birmingham, AL 35205, 205 322-6664.

MICEK, Thomas L.; '72 BSC; Box Person; The Tropicana Hotel & Casino, The Boardwalk at Iowa Ave., Atlantic City, NJ 08401; r. 5 Tall Timber Dr., Tuckerton, NJ 08087, 609 296-7310.

MICELI, Rev. Vincent P.; '42; r. 50 Saint Paul's Ave., Boston, MA 02130.

MICHAEL, Joseph C., Jr.; '43 BS; r. 345 Old Oaks Rd., Fairfield, CT 06432, 203 333-7524.

MICHAELIS, Gunther R., Jr.; '82 BS; Grad. Student; Tulane; r. 4320 Jena St., New Orleans, LA 70125, 504 866-3218.

MICHAELIS, Mrs. Nancy G., (Nancy Gadams); '82 BS; Research Assoc.; Louisiana State U. Medical Ctr., New Orleans, LA 70112; r. 4320 Jena St., New Orleans, LA 70125, 504 866-3218.

MICHEL, Melvin; '52; r. 1221 Kimbro, Baton Rouge, LA 70808, 504 766-0481.

MICIOTTO, Anthony J.; '43 BSC; r. 650 Linden, Shreveport, LA 71104, 318 865-6086.

MIDDENDORF, Richard J.; '54; Teacher Physics, Chemistry, Alegbra; Lawrenceburg HS, Lawrenceburg, IN 47025; r. 3645 Crestnoll Ln., Cincinnati, OH 45211, 513 662-3712.

MIDDLETON, Mrs. Carl H., Jr., (Colin Campbell); '65 BS; r. 4728 N. 34th Rd., Arlington, VA 22207, 703 241-2732.

MIDDLETON, Joseph D.; '50; r. 220 Siminole Ave., Fairhope, AL 36532, 205 928-8990.

MIDDLETON, Michael E.; '66 BS; Principal; Regional Education Ctr., Northport, AL 35476; r. 3821 3rd Ave., Southwood, Tuscaloosa, AL 35405, 205 752-2691.

MIDDLETON, Mrs. Michael E., (Christine Dolan); '66 BS; Educ. Diagnostician; Tuscaloosa Cnty. School Board, Tuscaloosa, AL 35403; r. 3821 3rd Ave., Southwood, Tuscaloosa, AL 35405, 205 752-2691.

MIDDLETON, Sarah A. '70 (See Mrs. Sarah M. Martin).

MIDDLETON, William C.; '64 BS; Writing Coord.; U. of New Orleans Learning Lab, Lakefront, New Orleans, LA 70148, 504 286-7054; r. 3108 Grand Rte., St. John, New Orleans, LA 70119, 504 488-1936.

MIDGETTE, Jane '67 (See Mrs. Jerome Radka).

MIDGETTE, Joseph N.; '55; Retired; r. 1051 Houston St., Mobile, AL 36606, 205 478-8190.

MIENER, Janet S. '77 (See Ms. Janet S. Schierholz).

MIESCH, Rev. C. C., SJ; '43; r. 915 Margaret Pl., Shreveport, LA 71101.

MIJARES, Frances M.; '72; r. 1625 Barry Rd., Clearwater, FL 33515.

MIKILL, Barbara M. '61 (See Mrs. Barbara M. Connors).

MIKILL, Fred J.; '67 BSC; 2nd VP-EDP Systems; Pan-American Life, New Orleans, LA 70130, 504 566-3215; r. 4000 Courtland Dr., Metairie, LA 70002, 504 885-2304.

MIKILL, Mary Angela '60 (See Mrs. Clive J. Owen).

MIKILL, Mrs. Pamela B., (Pamela A. Bogt); '65 BA; Homemaker; r. 4000 Courtland Dr., Metairie, LA 70002, 504 885-2304.

MIKLIC, John A.; '50; Retired; r. 306 Devon Cir., SE, Huntsville, AL 35802, 205 883-6094.

MIKOLAS, Mrs. Elaine E., (Elaine E. Knapp); '83 BA; Loan Asst.; MD Natl. Industrial Finance Corp., 1315 W. 22nd St., Oak Brook, IL 60521, 312 654-0602; r. 2200 S. Grace St., Lombard, IL 60148, 312 629-0816.

MIKOLAS, Stephen J.; '83 BS; Asst. Mgr.; Household Finance Corp., 100 Roosevelt Rd., Village Park, IL 60181, 312 469-9400; r. 2200 S. Grace St., Lombard, IL 60148, 312 629-0816.

MILES, James F.; '64 BA, '65 MA; Investor; The Ensearch Foundation, 1434 Spring Rock Ln., Houston, TX 77055; r. 9955 Kempwood Dr., #816, Houston, TX 77080, 713 939-9338.

MILFORD, Paul C. D.; '82; r. Irving, TX 75061, 214 790-1304.

MILITELLO, Mrs. Anne B., (Nancy Butler); '68 BA; Homemaker; r. 7531 Twelve Oaks Blvd., Tampa, FL 33614, 813 885-2948.

MILLA, Ms. Patricia M.; '84 BS; r. 3238 Palmyra St., New Orleans, LA 70119, 504 827-0867.

MILLAN, Ms. Patricia Zeboundi; '78; r. 1370 Monticello Rd., Jacksonville, FL 32207, 904 396-3310.

MILLAR, CAPT Walter J., USN(Ret.); '42 AB; r. 6857 Ridge Manor Ave., San Diego, CA 92120, 619 286-4909.

MILLER, Al B.; '58; Bldg. Contractor, 861 Chadwick St., Pensacola, FL 32503, 904 477-4915; r. Same.

MILLER, Andrea; r. 8501 Howell Rd., Bethesda, MD 20034, 301 469-8592.

MILLER, Bert A., Jr.; '36 BSC; Retired; r. 1616 Mississippi St., Mobile, AL 36618, 205 344-9175.

MILLER, Catherine; '59; r. 411 Ridgelawn Dr., Mobile, AL 36608.

MILLER, Cecil W.; '37 BS; Retired; r. 1154 Mountain Dr., Mobile, AL 36609, 205 666-7453.

MILLER, Charles A.; '51; Owner; C&R Abrasives & Industrial Supplies, Kansas City, MO 66206; r. 9516 Canterbury, Leawood, KS 66206, 913 341-4899.

MILLER, Dr. Charles L.; '49; Podiatrist, 301 Van Antwerp Bldg., Mobile, AL 36602, 205 432-4763; r. 1504 Sharon Dr., Mobile, AL 36618, 205 344-7903.

MILLER, Charles T.; '46 AB; Parish Social Ministry Coord.; Catholic Social Services, 400 Government St., POB 759, Mobile, AL 36601, 205 438-1603; r. 2459 McLaughlin Dr., Mobile, AL 36605, 205 473-3253.

MILLER, Christopher; '71; r. 7541 Cornell Rd., St. Louis, MO 63130, 314 862-3602.

MILLER, Donald J. R.; '82; Sr. Sales Rep.; GTE Sprint, 1701 Golf Rd., Rolling Meadows, IL 60008; r. 9142 S. Homaw, Evergreen Park, IL 60642, 312 636-6122.

MILLER, Donald T.; '59; r. 606 Eden St., Plaquemine, LA 70764, 504 687-3391.

MILLER, Dr. James A.; '35; Optometrist; Economy Opticians, PA, Bel Air Mall, Mobile, AL 36606; r. POB 36, Montrose, AL 36559, 205 928-9708.

MILLER, Joan M. '59 (See Mrs. Joan M. Mulrennan).

MILLER, John, Jr.; '61 BS; Dir. of Subsidiary Accts.; IL Central Gulf Railroad, Mobile, AL 36633, 205 694-2820; r. 1465 Mamie Dr., Mobile, AL 36618, 205 344-0264.

MILLER, Mrs. John, Jr., (Katherine Rehm); '61; Asst. Personnel Ofcr.; Merchants National Bank, Mobile, AL 36622, 205 690-1342; r. 1465 Mamie Dr., Mobile, AL 36618, 205 344-0264.

MILLER, Dr. Joseph B.; '42; Allergist; Miller Ctr. for Allergists, 3 Office Park, Ste. 110, Mobile, AL 36609, 205 342-8540; r. 101 Jordan Ln., Mobile, AL 36608, 205 344-0029.

MILLER, Joseph C.; '64; r. 565 Andrews Ave., Metairie, LA 70005, 504 834-8803.

MILLER, Joseph H.; '50; Control Acct.; G.M.A.C., Jackson, MS 39211; r. 904 Briarfield Rd., Jackson, MS 39211, 601 956-1778.

MILLER, Kevin C.; '77; r. Hovstav. 19 70363, Orebro, Sweden.

MILLER, Mrs. Margaret J., (Margaret Johnson); '65 BS; VP-Personnel Ofcr.; Trust Co. Bank of Savannah, POB 8668, Savannah, GA 31412, 912 944-1256; r. 114 E. 52nd St., Savannah, GA 31405, 912 232-0039.

MILLER, Maria R.; '75; Nursing Student; Corning Community Clg., Corning, NY 14903; r. 701 W. Clinton St., Elmira, NY 14905, 607 732-7471.

MILLER, Mrs. Mary Jane, (Janie Burns); '83; Homemaker; r. 9142 S. Homan, Evergreen Park, IL 60642, 312 636-6122.

MILLER, Melinda A. '83 (See Mrs. Melinda M. Higgins).

MILLER, Michael P.; '71; r. 112 Lexington Ave., Edison, NJ 08817, 201 572-2929.

MILLER, Mrs. Molly D., (Molly H. Dresser); '84 BA; r. 55 East Dr., # C, Mobile, AL 36608, 205 344-6841.

MILLER, Paula C.; '83; r. 100 York St., Apt. 7D, New Haven, CT 06511.

MILLER, Richard D.; '45; Pres.; Jennings Lumber Co., Inc., POB 337, Jennings, LA 70546, 318 824-2514; r. 1114 N. Cutting Ave., Jennings, LA 70546, 318 824-3339.

MILLER, Russell J.; '74; r. 1360 S. Walden Pkwy., Chicago, IL 60643.

MILLER, Sandretta A.; '83; r. 1909 Jones, Mobile, AL 36617, 205 452-3776.

MILLER, Mrs. Terry D., (Terry Diebold); '70 BA; Homemaker; r. 4011 Rymark Ct., Dayton, OH 45415, 513 898-9853.

MILLER, Thomas L.; '62 BSC; r. 1916 Bonnycastle Ave., Louisville, KY 40205, 502 456-1368.

MILLER, Thomas T.; '41; Retired; r. 513 Pennsylvania Ave., Erie, PA 16507, 814 454-2224.

MILLER, Mrs. Trachy T., (Trachy A. Tew); '79 BA; Student; Spring Hill Clg., Mobile, AL 36608; r. 1534 Phillips Ln., Mobile, AL 36618, 205 343-3837.

MILLER, Dr. Wayne G.; '65 BS; Proj. Mgr.; Ciba-Geigy Corp. Chemical Tech. Dept., Mc Intosh, AL 36653, 205 432-1741; r. 2125 Woodhillcrest Dr., Mobile, AL 36609, 205 666-3590.

MILLERICK, Richard S.; '75 BSC; Tax Atty.; Miller, Hiersche, Martens & Hayward, 16479 Dallas Pkwy., Ste. 700, Dallas, TX 75248, 214 931-9900; r. 3730 Furneaux Ln., Carrollton, TX 75007, 214 492-1552.

MILLET, Rev. John H., SJ; '39 AB; Veterans Administration Ctr., Bath, NY 14810, 607 776-4915; r. 52 Belfast, Bath, NY 14810, 607 776-4915.

MILLETTE, Daniel W.; '84; r. 3001 Beach Blvd., Pascagoula, MS 39567, 601 762-9245.

MILLETTE, Mrs. Thomas S., Sr., (Paulette Walsh); '73 BA; Homemaker; r. 3001 Beach Blvd., Pascagoula, MS 39567, 601 762-9245.

MILLETTE, Thomas S., Sr.; '60 BSC; VP; Millette & Assoc., Inc., POB 1177, Pascagoula, MS 39567; r. 3001 Beach Blvd., Pascagoula, MS 39567, 601 762-9245.

MILLETTE, Thomas Shannon, Jr.; '82; Fabricated Inc., Pascagoula, MS 39567; r. 3001 Beach Blvd., Pascagoula, MS 39567, 601 762-9245.

MILLETTE, William G.; '47 BS; Owner, Ofcr., Secy., Treas.; Millette Enterprises & Fabricators, Inc., POB 1177, Pascagoula, MS 39567, 601 762-8282; r. 3013 Northwood Rd., Pascagoula, MS 39567, 601 762-8396.

MILLING, John M., Jr.; '67 BA; Trial Atty.; Hill, Hill, Carter, Franco Cole & Black, 73 Washington St., Montgomery, AL 36195, 205 834-7600; r. 549 Lurene Cir., Montgomery, AL 36109, 205 277-0497.

MILLS, Albert L.; '62; r. 1320 Buttonwood St., Reading, PA 19604.

MILLS, Pamela A. '74 (See Mrs. Pamela M. Reynolds).

MILLS, Victor H.; '58; Retired; r. 1505 Crestview Dr., Mobile, AL 36609, 205 661-7540.

MILLS, William W.; '53 BA; Owner; Mills Distributors, Inc., POB 16316, Mobile, AL 36616, 205 479-5446; r. 30 Maury Dr., Mobile, AL 36606, 205 478-3501.

MILNE, Alisa; '81; r. 2516 Greenlawn Dr., Mobile, AL 36605, 205 476-1858.

MILSTEAD, Luther, Jr.; '73 BS; Medical Tech.; Providence Hosp., Mobile, AL 36604, 205 438-7704; r. POB 249, Daphne, AL 36526, 205 626-0980.

MILTON, Alberta; '81; r. 1506 Next St., Mobile, AL 36617, 205 452-1263.

MILTON, Michael J.; '72 BA; Asst. to Pres.; Mobile Pen Co., 4201 Government Blvd., Mobile, AL 36609, 205 666-1537; r. 3205 Lloyds Ln., # B-7, Mobile, AL 36609, 205 661-5975.

MIMNAUGH, James P.; '63; r. 2584 Coventry Rd., Upper Arlington, OH 43221.

MINGUS, Thomas M.; '59; r. 1103 N. 1st St., Opelika, AL 36801.

MINNICH, Charles J., III; '59 BS; Exec. VP; Techni/Med Consultants, Inc., Caderbrook Hill III, Wyncote, PA 19095, 215 885-2216; r. 731 Wyndale Rd., Jenkintown, PA 19046, 215 572-8913.

MINNICH, Mrs. Jewell L., (Jewell Lee); '62 BSC; Retired; r. 1567 Fearnway, Mobile, AL 36604, 205 473-3537.

MINOR, Mary F. '55 (See Mrs. Mary F. Napolitano).

MINTO, James G.; '52; Asst. to Pres.; Intergrity Inc., POB 3856, Shreveport, LA 71133, 318 631-5461; r. 6071 Dorchester Cir., Keithville, LA 71047, 318 925-2224.

MINTZ, Tracey R.; '81; r. 1340 1/2 Haight St., San Francisco, CA 94117, 415 621-3567.

MINVIELLE, Provost, Jr.; '54; CRC Mallard, Inc., Lafayette, LA 70505; r. 315 Ashton, New Iberia, LA 70560, 318 364-7659.

MIRANDA, Mrs. Karen A., (Karen E. Anticich); '74; Dental Hygienist; Glendale Dental Group, 4521 E. Virginia Ave., Denver, CO 80222, 303 388-5501; r. 3837 S. Fraser St., Aurora, CO 80014, 303 693-9540.

MISTROT, Mrs. Lucien, Jr., (Marilyn Teel); '65; Homemaker; r. 1217 Branchwater Ln., Birmingham, AL 35216, 205 822-8653.

MISTROT, Lucien P., Jr.; '64 BS; Managing Partner; Arthur Young & Co., 2100 First Natl-S'ern Nat. Bldg, Birmingham, AL 35203, 205 251-2000; r. 1217 Branchwater Ln., Birmingham, AL 35216, 205 822-8653.

MITCHELL, A. Gordon; '55 BSC; Owner; Western Auto Store, Box 628, Hardeeville, SC 29927, 803 784-2166; r. Same, 803 784-2736.

MITCHELL, Catherine V. '64 (See Mrs. Catherine M. DuCote).

MITCHELL, Ms. Cecelia A.; '58 BS; r. 780 Henderson St., Jersey City, NJ 07302.

MITCHELL, Dr. Charles S.; '56 BS; Gastroenterologist; Digestive Diseases & Assoc., 926 E. McDowell Rd., Phoenix, AZ 85006, 602 252-6595; r. 7629 E. Foothills Dr., Paradise Valley, AZ 85253, 602 948-8096.

MITCHELL, James L., Jr.; '55; Purchasing Mgr.; City of Oceanside, Oceanside, CA 92054, 619 439-7269; r. 198 Mar Vista Dr., Vista, CA 92083, 619 726-3169.

MITCHELL, Ms. Kendra B.; '83 BS; Stockbroker; E. F. Hutton, Sarasota, FL 33578; r. 5110 26th Ct., Bradenton, FL 33507, 813 756-7484.

MITCHELL, Mary R. '77 (See Mrs. Mary R. Smith).

MITCHELL, Mrs. Pamela M.; '69; r. 5016 N. Carmel Dr., Mobile, AL 36608.

MITCHELL, Susan '66 (See Mrs. Susan Neel).

MITCHELL, William C.; '60; r. Rte. 4, Box 296J, Mobile, AL 36609, 205 666-3969.

MITCHUM, Dr. Otis D.; '55; r. 712 W. Maple Ave., Geneva, AL 36340, 205 684-9400.

MOAN, Rev. Francis X., SJ; '50; r. 320 K St., NE, Washington, DC 20002.

MOBLEY, John W.; '49; Counsel & Asst. Secy.; International Paper Co., 6600 LBJ Freeway, POB 809024, Dallas, TX 75380, 214 934-4542; r. 4332 Gloster Rd., Dallas, TX 75220, 214 358-2891.

MOBLEY, Walter E., Jr.; '51; Retired; r. 2938 King Alfred Dr., Macon, GA 31204, 912 474-3071.

MOERING, Carl E.; '69 BS; Super Engr.; Southern Bell, 301 W. Bay St., Ste. 7GE1, Jacksonville, FL 32201, 904 350-4540; r. 2556 Windwood Ln., Orange Park, FL 32073, 904 269-2747.

MOERING, Mrs. Carolyn F., (Carolyn Fox); '71; Homemaker; r. 2556 Windwood Ln., Orange Park, FL 32073, 904 269-2747.

MOFFETT, Madeline '59 (See Mrs. Madeline M. Collins).

MOHR, Rev. J. Patrick, SJ; '63 BA, '64 MA; Philosophy Prof.; U. of Scranton, Scranton, PA 18510, 717 961-7436; r. Same, 717 961-7657.

MOISAN, Katherine '71 (See Mrs. Katherine L. Steffen).

MOLINAROLO, Anne L.; '80; r. POB 37, Muddy, IL 62965.

MOLLINS, Billie Jo '59 (See Mrs. Jo M. Wells).

MOLONEY, Eileen; '56; r. 114 Patrician Dr., Spanish Fort, AL 36527.

MONEDERO, Jaime F.; '79; r. 2 A Sur #19, Santa Ana, El Salvador.

MONICA, Levi T.; '50 BS; Retired; r. 5151 Ridgewood Rd., Willits, CA 95490, 707 459-9739.

MONICA, Louis R.; '53 BS; Div. Foreman; Texaco Inc., Convent, LA 70723; r. POB 452, Garyville, LA 70051, 504 535-2591.

MONROE, Mrs. Ida C.; '64 BS; Teacher; McGill-Toolen HS, c/o McGill, 1501 Old Shell Rd., Mobile, AL 36604, 205 432-0784; r. 2704 Meadowview Dr., Mobile, AL 36609, 205 633-8207.

MONROE, John W., Jr.; '64 BA; Atty., 2028 Kentucky Ave., Birmingham, AL 35216, 205 822-7288; r. 521 Currie Way, Birmingham, AL 35209, 205 879-0420.

MONTAGNET, Alexander L.; '74 BA; Product Sales Mgr., POB 2648, Oscala, FL 32678, 904 729-6571; r. 5117 NE 22nd Ave., Ocala, FL 32670.

MONTALDO, Irwin J., Jr.; '67; r. 738 Park Ave., Collingswood, NJ 08108.

MONTALVO, Juan F., Jr.; '78; r. POB 173, Summerdale, AL 36580.

MONTECINO, Rev. H.R., SJ; '40; Loyola U., 6363 Saint Charles Ave., New Orleans, LA 70118, 504 865-3050.

MONTEGUT, Criswell R.; '49; Owner; St. John Real Estate & Development Co., POB 156, La Place, LA 70069, 504 652-9719; r. Same, 504 652-5373.

MONTELEONE, Mrs. Mary C.; '71; r. 259 Bluebird Dr., Slidell, LA 70458.

MONTERO, Wilson M.; '53; Atty., 3850 N. Causeway Blvd., Ste. 1180, Metairie, LA 70002, 504 835-3153; r. 1765 Coliseum St., Apt. 410, New Orleans, LA 70130, 504 524-8319.

MONTGOMERY, Mrs. Alfred, (Suzanne M. Hansom); '71 BS; r. 2696 Gerald Ford Dr., W., Cordova, TN 38018, 901 372-5964.

MONTGOMERY, Alfred; '71 BA; VP; Vining-Sparks Securities, Inc., 889 Ridge Lake Blvd., Memphis, TN, 901 762-5830; r. 2696 Gerald Ford Dr., W., Cordova, TN 38018, 901 372-5964.

MONTGOMERY, Christopher; r. POB 832, Bayou La Batre, AL 36509.

MONTGOMERY, Joanna M. '84 (See Mrs. Joanna M. Metzger).

MONTGOMERY, John; '64 BS; Bank Examiner; Fed. Reserve Bank of Chicago, 230 S. La Salle St., Chicago, IL 60604; r. 933 Keystone Ave., Northbrook, IL 60062, 312 498-3746.

MONTGOMERY, Ms. Nancy L., (Nancy L. Sheridan); '65 BA; r. 219 W. 81st St., New York, NY 10024, 212 799-1493.

MONTGOMERY, Dr. Paul A.; '65; r. 119 Old Billerica Rd., Bedford, MA 01730.

MONTI, Mrs. Judith K., (Judith Anne Kissling); '77 BS; Secy., Receptionist; St. Charles of Atlanta, Inc., 3487 Northside Pkwy., NW, Atlanta, GA 30327, 404 231-0145; r. 460 Hickory Walk, Marietta, GA 30064, 404 426-0615.

MONTI, Linda '73 (See Mrs. Kevin A. Pearson).

MONTI, Robert R.; '77 BA; Producer, Dir.; WSB-TV (Cox Communications), 1601 W. Peachtree St., NE, Atlanta, GA 30309, 404 897-7470; r. 460 Hickory Walk, Marietta, GA 30064, 404 426-0615.

MONTIEGEL, James F.; '59; r. 1968 Chalmers Dr., W., Rochester, MI 48063.

MONTROSE, Mary D.; '82 BA; Teacher; Harmony Leland Elem., Dodgen Rd., Madleton, GA 30056, 404 948-7177; r. 6530 Creel Dr., Lithia Springs, GA 30057, 404 941-3363.

MOODY, James D., III; '55; r. 6171 St. Gallen Ave., Mobile, AL 36608.

MOONEY, Andrew John, Jr.; '71 BSC; VP Sales; Celtic Sporting Goods, 198 Janaf Pl., Norfolk, VA 23502; r. 5444 Stewart Dr., Virginia Beach, VA 23464.

MOONEY, Mrs. Dan; '58; r. 4 Av. 17-092.14, Guatemala City, Guatemala.

MOORE, Cynthia M.; '83 BA; Legal Secy.; Crawford, Madison, Monroe & Wilson, 1407 Davis Ave., Mobile, AL 36603, 205 432-1691; r. 3401 Maureen Dr., Mobile, AL 36605, 205 478-4891.

MOORE, Ernest L., Jr.; '63; r. POB 486, White Rock, SC 29177.

MOORE, George H., Jr.; '56 BSC; Gen. Mgr.; Seaboard Systems, 500 W. Water St., Jacksonville, FL 32202, 904 359-1580; r. 3624 River Hall Dr., Jacksonville, FL 32217, 904 731-5425.

MOORE, George J.; '41; Atty., POB 2165, Mobile, AL 36601, 205 438-3581; r. 64 Hillside Ln., Mobile, AL 36608, 205 342-5186.

MOORE, Mrs. Irene K., (Irene K. Wehner); '74; Advt. & Public Relations Dir.; B.B.L. Industries, 2990 Gateway Dr., Norcross, GA 30071, 404 441-6465; r. 169 Pine Cir., Woodstock, GA 30188, 404 926-9386.

MOORE, James E.; '39 BA; Partner; Moore & Downing, Attys., Mobile, AL 36604; r. 108 Llewelyn Ct., Mobile, AL 36608, 205 344-2704.

MOORE, Mrs. Janice G.; '83 BS; r. 2352 McKibben Ct., Mobile, AL 36617, 205 456-3930.

MOORE, Mrs. Jerry, (Elaine O. Pettway); '78 BS; Homemaker; r. 5498 Willow Brook Dr., Norcross, GA 30093, 404 925-7219.

MOORE, Mrs. Johnnie L., (Darlene M. Clemon); '75 BA; Homemaker; r. 853 N. Carolina St., Mobile, AL 36603, 205 432-0641.

MOORE, Mrs. Judy; '83; Warranty Admin.; Teledyne Continental Motors, POB 90, Mobile, AL 36601, 205 438-3411; r. 3004 Clubhouse Rd., Mobile, AL 36605, 205 476-2514.

MOORE, Mrs. Mary H., (Mary L. Hendrich); '79 BA; Mgr.-Incentive Travel Div.; Berkley-Small, Inc., Div. Scripps-Howard, POB 91460, Mobile, AL 36691, 205 343-1717; r. 4240 Cottage Hill Rd., Mobile, AL 36609, 205 661-8232.

MOORE, Milton W., Jr.; '54; Pres.; M. Moore Corp., 1271 Time St., Monterey, CA 93940, 408 625-4144; r. 25 Montessas, Monterey, CA 93940, 408 646-8412.

MOORE, Nancy E.; '80; r. 2165 Good St., Mobile, AL 36617.

MOORE, Richard W.; '74; r. 6579 Wildwood, Brook Park, OH 44142.

MOORE, Robert S.; '64 BSBA; Owner; Robert Moore's Christmas Town, 4213 Halls Mill Rd., Mobile, AL 36609, 205 661-3608; r. 1670 Longwood Rd., Mobile, AL 36609, 205 343-5939.

MOORE, Shirley Ann '80 (See Mrs. Shirley A. Knight).

MOORE, Stephanie L. '82 (See Mrs. Stephanie M. Lose).

MOORE, Thomas F.; '64; r. 9307 Crossbow Rd., Oxon Hill, MD 20022.

MOORE, Thomas H.; '59; r. 288 Summit Dr., Mobile, AL 36609, 205 344-2265.

MOORE, Timothy X.; '76; r. 5335 1/2 Magazine St., New Orleans, LA 70115.

MOORHEAD, Thomas J.; '52 BA; Owner; Moorhead Communications, Inc., Bannockburn, IL 60015, 312 940-8333; r. 401 N. Ahwahnee Rd., Lake Forest, IL 60045, 312 234-6028.

MOORMAN, Joseph W.; '33; r. 3350 S. Duece St., Las Vegas, NV 89121, 702 737-1399.

MOOSA, George K.; '59; Computer Acct.; Manual Tire Co., Inc., Eunice, LA 70535; r. 1251 Anne Ave., Eunice, LA 70535, 318 457-3812.

MOOSA, James R.; '50; r. 351 W. Walnut Ave., Eunice, LA 70535, 318 457-4733.

MORALES, Manuel R., Jr.; '76 BA; Atty.; Brumer, Cohen, Logan & Kandell, PA, 28 W. Flagler St., 11th Fl., Miami, FL 33130, 305 374-2000; r. 9770 SW 20 St., Miami, FL 33165, 305 226-8253.

MORALES, Ramon A.; '48; r. POB 1140, Guayama 00654, Puerto Rico.

MORAN, Archie W., Jr.; '50; Retired; r. 3606 N. Heritage Dr., Mobile, AL 36609, 205 344-4996.

MORAN, Emilio F., PhD; '68 BA; Prof./Chmn.; Indiana U. - Dept. of Anthropology, Rawles Hall # 108, Bloomington, IN 47405, 812 335-2555; r. 1022 E. 1st St., Bloomington, IN 47401.

MORAN, J. Stewart; '76 BSC; Pres.; Highland Agro, Inc., POB 138, Pearl City, IL 61062, 815 443-2510; r. 1409 W. Logan, Freeport, IL 61032, 815 232-3913.

MORAN, John M.; '66 BS; Pres.; Heritage Brass Artisans, Inc., 202 N. Union St., Lambertville, NJ 08530, 609 397-8820; r. 317 Sked St., Pennington, NJ 08534, 609 737-9311.

MORAN, John R.; '43; Retired; r. 123 Acacia Dr., #304, La Grange, IL 60525, 312 246-3460.

MORAN, Rev. Martin T., SJ; '60 BS; Academic Computing Mgr.; U. of Detroit, 4001 W. McNichols, Detroit, MI 48221, 313 927-1597; r. Same, 313 927-1000.

MORAN, Rock; '41; Retired; r. 831 Park Ave., River Forest, IL 60305, 312 366-5969.

MORAN, Mrs. Sheila S., (Sheila A. Smith); '65 BS; Owner; John M. Moran Ltd. (Brass Furnishings), 24 S. Main St., Pennington, NJ 08534, 609 737-9666; r. 317 Sked St., Pennington, NJ 08534, 609 737-9311.

MORANDO, William F.; '64 BS; Pres. & Publisher; Romaine Pierson Publishers, Inc., 80 Shore Rd., Port Washington, NY 11050, 516 883-6350; r. 535 Split Rock Rd., Syosset, NY 11791, 516 922-4189.

MORDAUNT, Lynne J. '63 (See Mrs. Lynne J. Luby).

MORDAUNT, Mrs. Thomas M., (Jean Ancaroni); '64 BS; Homemaker; r. 16825 Louis Ct., South Holland, IL 60473, 312 339-7325.

MORELAND, Bryce F.; '68 BA; Free-Lance Writer, 1144 Baird Dr., Baton Rouge, LA 70808, 504 766-5492; r. Same.

MORELAND, David A.; '64; r. POB 225, Abbeville, LA 70510, 318 893-9188.

MORELAND, Mrs. Margaret M., (Margaret M. Markel); '69 BS; Owner; Margaret Moreland's-Fine Art Conserv., 1144 Baird Dr., Baton Rouge, LA 70808, 504 766-5492; r. Same.

MORENO, Dr. Gustavo; '48 BS; Phys.; Gustavo Moreno, MD, PC, 420 E. 79th St., New York, NY 10021, 212 734-0786; r. 127 MacDougal St., New York, NY 10012, 212 777-6151.

MORESI, Paul G., Jr.; '59; Atty., 111 S. State St., Abbeville, LA 70510, 318 898-0111; r. Same.

MORGAN, Ms. Carol M., (Carol M. Blum); '62 BS; Pres.; Carol Morgan Assoc., 118 E. 26th St., Minneapolis, MN 55404, 612 871-2606; r. 1029 Lombard Ave., St. Paul, MN 55105, 612 221-0183.

MORGAN, James D.; '65 BSC; Asst. Chief of Real Estate Div.; US Army Corp. of Engineers, 30 Pryor St., Atlanta, GA 30303, 404 221-6760; r. 4592 New Castle Cir., Lithonia, GA 30058, 404 981-9387.

MORGAN, James P., Jr.; '48 BSC; Retired; r. 2431 Clifcorn Dr., Beloit, WI 53511, 608 362-2783.

MORGAN, Mrs. Jo Ellen; '68; r. 424 Desoto Dr., Miami Springs, FL 33166.

MORGAN, John F.; '81 BGS; Admin. Asst.; Mobile Housing Board, 151 S. Claiborne St., Mobile, AL 36602, 205 438-7527; r. 1208 Sudan St., Mobile, AL 36609, 205 661-5785.

MORGAN, John W.; '61 BA; r. 34 Louisiana Dr., Mobile, AL 36606.

MORGAN, William E.; '52; r. 452 Jordan St., Shreveport, LA 71101, 318 222-3037.

MORGAN, William M., III; '57; r. 5962 Baxter Dr., Jackson, MS 39211, 601 956-1588.

MORIARTY, Michael A.; '64 BS; Partner; Moriarty & Madigan, Citicorp Ctr., Ste. 3370, Houston, TX 77002, 713 651-9600; r. 17506 Oxhill Ct., Spring, TX 77388, 713 353-2379.

MORIN, Dr. Leo G.; '65 BS; Assoc. Prof.; Emory U. School of Medicine, Atlanta, GA 30333, 404 321-6111; r. 4805 Banner Elk Dr., Stone Mountain, GA 30083, 404 296-7753.

MORING, Joseph R., MD; '69 BS; r. 3655 Old Shell Rd., #215, Mobile, AL 36608, 205 343-1284.

MORLEY, William J.; '39; Member of Tech. Staff; Ball Corp., Aerospace Systems Div., POB 1062, Mail #TT-2, Boulder, CO 80306, 303 939-4000; r. 4531 Saulsbury St., Wheat Ridge, CO 80033, 303 424-8163.

MORRILL, Justin S.; '29; Retired; r. 3451 Locke Ln., Houston, TX 77027, 713 622-2998.

MORRIS, Mrs. Edward N., (Stephanie Betty); '69 BA; Portrait Artist, 255 S. Georgia Ave., Mobile, AL 36604, 205 438-9419; r. Same.

MORRIS, Edward N.; '68 BA; Real Estate Appraiser; Courtney & Morris, 3201 Dauphine St., Mobile, AL 36606, 205 476-8545; r. 255 S. Georgia Ave., Mobile, AL 36604, 205 438-9419.

MORRIS, Martha J.; '79 BA; Med-West Reg. Coord.-Admis.; U. of Tulsa OK., 2338 N. Geneva Ter., Chicago, IL 60614, 312 525-7260; r. Same, 312 975-0437.

MORRIS, Michael M.; '65 BA; Admin. Hearing Ofcr.; Georgia Dept. of Human Resources, 47 Trinity Ave., Ofc. of Admin., Atlanta, GA 30334, 404 656-4394; r. 3420 Hillbrook Ct., Marietta, GA 30060, 404 943-5061.

MORRIS, Mrs. Paula H., (Paula Heim); '67; Asst. Prof.; Kennesaw Clg., Marietta, GA 30061, 404 429-2775; r. 3420 Hillbrook Ct., Marietta, GA 30060, 404 943--5061.

MORRIS, Mrs. R. E. (Ella D.); '50 BS; Prof. Biology; Spring Hill Clg., POB 811, Mobile, AL 36601; r. 1820 Clearmont St., Mobile, AL 36606, 205 473-4742.

MORRIS, Robert T., Jr.; '63; r. 1812 Simmons St., Alexandria, LA 71301.

MORRIS, Stephen M.; '70 BS; VP; M.W. Sewall, Bath, ME 04530; r. POB 148, Yarmouth, ME 04096, 207 846-9276.

MORRISON, James L.; '66 BA; Oper. Mgr.; Silverbow Corp.-Litton Ind., POB 17405, Erlanger, KY 41017, 606 341-9544; r. 10838 Sedco Dr., Union, KY 41091, 606 384-3961.

MORRISON, Mrs. Jerry G., (Yvonne M. Dacovich); '55 BS; Homemaker; r. 15791 Carriage Hill Dr., Chesterfield, MO 63017, 314 391-6026.

MORRISON, Jerry G.; '56 BS; Rsch. Chemist; Monsanto Co., 800 N. Lindbergh, St. Louis, MO 63167, 314 694-4983; r. 15791 Carriage Hill Dr., Chesterfield, MO 63017, 314 391-6026.

MORRISON, Ronald B.; '63 BS; Acct.; Mobile Paint Manufacturing Co., Mobile, AL 36590, 205 653-0110; r. 4730 W. Easy Ct., Mobile, AL 36619, 205 653-5882.

MORRISSETTE, H. Taylor; '53 BS; Pres.; Colonial Sugars, Inc., POB 1646, Mobile, AL 36633, 205 433-0454; r. 5825 Fairfax Rd., Mobile, AL 36608, 205 342-8623.

MORRISSEY, Kevin M.; '80 BS; Faculty Rsch. Asst.; U. of Maryland, POB 775, Cambridge, MD 21613, 301 228-8200; r. 204 High St., Cambridge, MD 21613, 301 228-3650.

MORROW, Scott D.; '81; Mgr.; El Chico's, 830 S. Beltline Hwy., Bay St. Louis, MS 39525; r. 296 Hwy. 90, Bay Royale Apt. 15, Bay St. Louis, MS 39520, 205 661-8735.

MORSE, Michael; '66; r. 2 Peachtree St., NE, Ste. 2600, Atlanta, GA 30303.

MORSE, Mrs. Sandra, (Sandra F. Clemon); '78 BS; Homemaker; r. Rte. 6, Box 384, Daphne, AL 36526, 205 626-2953.

MORTELL, Mrs. Cecilia M., (Cecilia McDermott); '78 BS; Sales Assoc.; Professional Rsch. Inc.-Perennial Educ., 930 Pitner, Evanston, IL 60202, 312 328-6700; r. 1435 Hawthorne Ln., Glenview, IL 60025, 312 729-1751.

MORTELL, Richard W., Jr.; '76 BA; Atty.; Law Ofcs. of James J. DesVeaux, 230 W. Monroe, Ste. 556, Chicago, IL 60606, 312 263-0205; r. 1435 Hawthorne Ln., Glenview, IL 60025, 312 729-1751.

MORTLAND, D. Jeanne '71 (See Mrs. D. Jeanne Stoltz).

MORTON, Daniel S.; '62; r. 8 Mohawk St., Mobile, AL 36606.

MORVANT, William A.; '79 BS; Student; Louisiana State U. Law School, Baton Rouge, LA 70815; r. POB 16788, Baton Rouge, LA 70893, 504 343-5153.

MOSCAL, Patricia L.; '80 BA; Classified Dir.; Creative Loafing Newspaper Co., Advt. Dept., Atlanta, GA 30309, 404 873-5623; r. 2420 Peachtree St., NE, #12, Atlanta, GA 30305, 404 262-1840.

MOSES, Mrs. Pam L., (Pam L. Haggerty); '72 BA; Homemaker; r. 9 Butler Blvd., Lake City, FL 32055, 904 752-5623.

MOSES, Philip J., Jr.; '71 BS; Partner; Odom & Co., 1420 S. 1st St., Lake City, FL 32055, 904 752-4621; r. 9 Butler Blvd., Lake City, FL 32055, 904 752-5623.

MOSLEY, Henry V., Jr.; '56; Sales Mgr.; Creole Foods Inc., Opelousas, LA 70570, 318 948-4691; r. 425 S. Court St., Opelousas, LA 70570, 318 942-2534.

MOSMER, Deborah '81 (See Mrs. Robert McCarthy).

MOSMILLER, Charles A., Jr.; '56 BS; Teacher; Anne Arundel Cnty. Sch. Syst., Glen Burnie, MD 21061, 301 761-0934; r. 473 New York Ave., Pasadena, MD 21122, 301 255-2308.

MOSS, William T., Jr.; '49; r. 8625 SW 102nd Ave., Miami, FL 33173.

MOSTELLER, Emily '62 (See Mrs. John M. O'Neill).

MOTLEY, Mrs. Fannie E.; '56 BS; Teacher; Cincinnati Public School System, Cincinnati, OH 45202; r. 3965 Lowry Ave., Cincinnati, OH 45229, 513 861-8905.

MOULEDOUX, Adrienne-Marie '65 (See Mrs. Adrienne M. Rasmus).

MOULEDOUX, Anne '64 (See Mrs. Anne M. Kelly).

MOULTIS, Catherine '67 (See Mrs. Francis J. Taylor).

MOULTRIE, Brenda J.; '78; r. 1609 Magee St., Prichard, AL 36610.

MOURDAUNT, Thomas M.; '64 BA; Supv.; American Can Co., Hammond, IN 46320, 312 138-3851; r. 16825 Louis Ct., South Holland, IL 60473, 312 339-7325.

MOUTON, Mrs. David E., (Gayle Brueggeman); '63; Staff Member; U. of St. Thomas, Houston, TX 77006; r. 5442 Holly Springs, Houston, TX 77056, 713 621-4940.

MOUTON, Dr. David E.; '61 BS; Internist; Kelsey Seybold Clinic, 11 Augusta, Houston, TX 77057, 713 780-1661; r. 5442 Holly Springs, Houston, TX 77056, 713 629-4940.

MOUTON, J. Alfred, Jr.; '53 BSBA; Partner; J. Alfred Mouton, Inc., POB 2757, Lafayette, LA 70502, 318 235-8561; r. 103 Randy Cir., Lafayette, LA 70501, 318 233-5596.

MOUTON, J. Barry; '55; r. 414 Verot School Rd., Lafayette, LA 70508.

MOWE, Donald E.; '51; Real Estate Broker, Rte. 2, Box 977A, Sterling, VA 22170, 703 430-0110; r. Rte. 1, Box 263, Hamilton, VA 22068, 703 882-3456.

MOWRER, Mrs. Kathy L., (Kathy L. Hambsch); '65 BS; Personnel Spec.; Mennonite Hosp., 807 N. Main St.,

Bloomington, IL 61701, 309 827-4321; r. RR 12, Box 18, Bloomington, IL 61701, 309 828-5720.

MOWREY, James V.; '80; r. 6323 Dallas Ave., Pensacola, FL 32506, 305 325-1224.

MOYE, Dr. Hugh A.; '61 BS; Prof.; U. of Florida, Gainesville, FL 32611, 904 392-1978; r. 2208 SW 43rd Pl., Gainesville, FL 32608, 904 378-2137.

MOYLAN, Edward J.; '43 BA; r. 509 Lake St., Bldg. A, Apt. 5, Ithaca, NY 14850, 607 273-0924.

MUCKENTHALER, Dr. Florian A.; '59 BS; Prof. of Biology; Bridgewater State Clg., Bridgewater, MA 02324, 617 697-1200; r. 14 Hartshorn St., West Bridgewater, MA 02379, 617 587-0784.

MUCKERMAN, Raymond E.; '36; Retired; r. 15010 N. 59th Ave., Glendale, AZ 85306, 602 938-4499.

MUDD, Carol Sue '63 (See Ms. Carol S. Bettencourt).

MUDD, Christopher K.; '73 BS; Sr. Property Adjuster; UAC-Underwriters Adjusting Co., POB 35570, Louisville, KY 40232, 502 456-7211; r. 3702 Andover Ct., Louisville, KY 40299, 502 491-0468.

MUDD, Dayton H., Jr.; '35; r. 24 Overbrook Dr., St. Louis, MO 63124.

MUDD, Ellen M.; '82 BS; Underwriting Trainee; The Insurance Exchange of the Americas, Miami, FL 33131, 305 374-4111; r. 1211 Hardee Rd., Coral Gables, FL 33146, 305 666-2160.

MUDD, Ms. Stephanie A., (Stephanie A. Szczekocki); '71 BS; Account Exec.; WHAS, Inc., POB 1084, Louisville, KY 40201, 502 582-7720; r. 225 Fairmeade Rd., Louisville, KY 40207, 502 897-9981.

MUDD, Stephen W.; '71 BSC; Regional Mgr.; Economy Insurance Co. (Kemper Group), Rte. 10 W., Lincoln, IL 62656, 217 735-4500; r. 26 Illini Dr., Lincoln, IL 62656, 217 735-1400.

MUDGE, Elbert H.; '57 BS; Sr. Rsch. Chemist; Henkel Corp., POB 34428, Charlotte, NC 28234, 704 597-1040; r. 7400 Ponders End Ln., Charlotte, NC 28213, 704 596-4022.

MUELLER, Aliese A. '80 (See Mrs. Aliese M. Webb).

MUELLER, Edward A., Jr.; '54 BSC; r. 17840 Milford Ln., Brookfield, WI 53005, 414 782-2916.

MUELLER, Eric W.; '74; r. 6118-B Fireside Dr., Centerville, OH 45459.

MUELLER, Mrs. Eric W.; '74; r. 6118-B Fireside Dr., Centerville, OH 45459.

MUELLER, Katherine B. '79 (See Mrs. Katherine M. Sisoian).

MUELLER, Margo A. '73 (See Ms. Margo A. Patterson).

MUENINGHOFF, Dr. Leonard A.; '58; r. U. of Fl, Clg. Dentistry, Gainesville, FL 32610, 205 934-1428.

MUGNIER, Jules R., Jr.; '52; Pres.; Coatings, Inc., Office Park I, Mobile, AL 36609, 205 343-0663; r. 560 Sunnyvale Ct., Mobile, AL 36609, 205 342-6615.

MULCAHY, John B.; '58; Sales Rep.; Brach Candy Co., 3216 Jeffrey Dr., Joliet, IL 60435; r. Same, 815 725-8956.

MULCAHY, Robert J.; '84 BA; Asst. Golf Professional; Baltusrol Golf Club, POB 9, Springfield, NJ 07081, 201 376-5160; r. 7 Deerfield Rd., Mendham, NJ 07945, 201 543-7431.

MULCRONE, Rev. Thomas F., SJ; '39 BS; Prof. Emeritus; Loyola U., Box 14, New Orleans, LA 70118, 504 865-3900; r. Same, 504 865-2765.

MULDERRIG, Kevin B.; '81 BA; r. Lloyd Ln., Huntington, NY 11743, 212 672-8314.

MULDOWNEY, John J.; '60; Sr. VP; Scott & Stringfellow Inc., POB 1575, Richmond, VA 23213, 804 643-1811; r. 4101 Park Ave., Richmond, VA 23221, 804 353-0787.

MULE, Peter P.; '56; r. 2601 N. Hullen St., Metairie, LA 70002, 504 455-2526.

MULHERIN, Hon. Bernard J.; '54 AB; Superior Court Judge; State of Georgia, Cnty. Municipal Bldg., Augusta, GA 30911, 404 828-6913; r. 1004 Monte Sano Ave., Augusta, GA 30904, 404 736-0713.

MULHERIN, Patrick R.; '43 AB; TV & Radio Sport Dir.; WGAC Radio, Augusta, GA 30904, 404 864-1354; r. 2434 McDowell St., Augusta, GA 30904, 404 736-0166.

MULLANEY, Jerome T.; '68; r. 405 W. Briar Pl., #3E, Chicago, IL 60657, 312 528-3127.

MULLANEY, Mrs. Jerome T.; '68; r. 405 W. Briar Pl., #3E, Chicago, IL 60657, 312 528-3127.

MULLEK, Margaret A. '75 (See Mrs. Margaret M. McCandless).

MULLEN, Claude, Jr.; '60; r. 3920 Berwyn Dr., S., #211, Mobile, AL 36608.

MULLEN, Marcelle M. Cowan, (Marcelle M. Cowan); '56 BS; r. c/o 553 Fairhope Ave., Fairhope, AL 36532.

MULLER, Rev. Earl C., SJ; '71 BS; Instr.; Spring Hill Clg., Mobile, AL 36608, 205 460-2169; r. Same, 205 460-2037.

MULLER, Paul R.; '55 BS; Branch Mgr.; ANCO Industrial Insulations, 1001 W. Airline Hwy., Metairie, LA 70003, 504 743-1800; r. 4612 Barnett St., Metairie, LA 70002, 504 887-2452.

MULLER, Robert J.; '69 BS; Exec. VP; Muller Electric Corp., 3012 17th St., Metairie, LA 70002, 504 835-7307; r. 4233 Loire Dr., Kenner, LA 70065, 504 468-2591.

MULLIGAN, L. Thomas; 61; Dir. of Toxicology Div.; Microbiological Assoc., Inc., Bethesda, MD 20816, 301 654-3400; r. 2515 Farrier Ln., Reston, VA 22091, 703 620-4748.

MULLIGAN, Ms. Martha M., (Martha L. Murphy); '68 AB; Homemaker; r. 1201 Red Silver Ct., Downers Grove, IL 60515, 312 964-8836.

MULLIGAN, Stephen J.; '68; Proj. Mgr.; The John Buck Co., 200 S. Wacker Dr., Chicago, IL 60606, 312 993-9800; r. 1201 Red Silver Ct., Downers Grove, IL 60515, 312 964-8836.

MULLIN, Timothy; '81; r. 7203 Exfair Rd., Bethesda, MD 20014, 301 986-9672.

MULLINS, Thomas M.; '61; r. 36 Monsey Heights Rd., Monsey, NY 10952, 914 352-6393.

MULLINS, William I.; '50 BS; r. 4319 Manner Dale Dr., Louisville, KY 40220, 502 499-1689.

MULRENNAN, Mrs. Joan M., (Joan M. Miller); '59; Homemaker; r. 40 Huntington Rd., SW, Rome, GA 30161, 404 291-9409.

MULROY, Daniel J.; '72 BA; Owner; Naman, Mulroy & Co., POB 160344, Mobile, AL 36616, 205 456-6688; r. 2662 Foreman Cir., Mobile, AL 36606, 205 473-2193.

MULROY, Mrs. Mary L., (Mary L. Laurence); '72 BS; Homemaker; r. 2662 Foreman Cir., Mobile, AL 36606, 205 473-2193.

MULVIHILL, Rev. Merlin, SJ; '54; r. 4133 Banks St., New Orleans, LA 70119.

MUNN, Mrs. Gerald J.; '57; r. 254 E. Irvine Rd., Mobile, AL 36606.

MUNNS, Mary E.; '82 BS; Sales Asst.; Telerep, 401 N. Michigan Ave., Chicago, IL 60601, 312 329-1515; r. 1110 W. Dickens, Chicago, IL 60614, 312 525-7590.

MURDEN, Anne C. '59 (See Mrs. Anne C. Dunsmore).

MURDOCK, John D., Jr.; '44; Retired; r. 22700 Garrison, Apt. 1104, Dearborn, MI 48124, 313 563-2437.

MURO, Dr. Alex J.; '70 AB; Coord. of Technical Communications; Southern Research Institute, 2000 9th

Ave., S., Birmingham, AL 35255, 205 323-6592; r. 1511 Haven Dr., Birmingham, AL 35214, 205 798-4194.

MURPHY, Ann Marie '79 (See Mrs. Ann M. Martin).

MURPHY, Anne L.; '81 BA; Grad. Student; Coastal Training Institute, Mobile, AL 36608; r. 5453 Old Shell Rd., Apt. 109, Mobile, AL 36608, 205 343-7051.

MURPHY, COL Clarence, USA(Ret.); '27; r. Rte. 1, Box 238, Sebring, FL 33870, 813 385-8135.

MURPHY, Colleen A. '67 (See Mrs. Colleen M. Kremer).

MURPHY, Mrs. David J., Jr., (Susan F. Kupris); '71 BA; Artist Rep., Corporate Art Mktg.; Susan K. Murphy & Assoc., 4452 Stonington Cir., Dunwoody, GA 30338, 404 451-1350; r. Same.

MURPHY, Elizabeth J.; '64 BS; Mgr.; AT&T Communications, Somerset, NJ 08873; r. 24 Crestwood Rd., Morristown, NJ 07960, 201 538-9751.

MURPHY, Elizabeth L. '80 (See Mrs. Elizabeth M. Mace).

MURPHY, Francis G.; '79 BS; Acct.; National American Co., POB 26, Gautier, MS 39553, 601 497-4100; r. Rte. 16, Box 24, Mobile, AL 36619, 205 633-4052.

MURPHY, Bro. George A., SJ; '47 AB; Asst. Librarian, Asst. Guestmaster; Society of Jesus-Jesuits, Saint Charles College, Grand Coteau, LA 70541, 318 662-5251.

MURPHY, Glen J.; '53 BS; Athletic Dir.; Our Lady of Victories Central HS, Pascagoula, MS 39567, 601 762-3353; r. 2615 Larchmont, Pascagoula, MS 39567, 601 762-2860.

MURPHY, James J.; '70; r. 603 Henderson St., Enterprise, AL 36330.

MURPHY, Mrs. James J.; '71; r. 603 Henderson St., Enterprise, AL 36330.

MURPHY, James L.; '61 BS; Prof. & Chmn.; U. of North Carolina at Chapel Hill, Dept. of Econ., Gardner Hall 017A, Chapel Hill, NC 27514, 919 966-2383; r. 625 Kensington, Chapel Hill, NC 27514, 919 942-6827.

MURPHY, John A.; '49; Dir. of Urban Development; City of Mobile, 350 Saint Joseph St., Mobile, AL 36602, 205 438-7535; r. 2758 Fontainebleu Dr., Mobile, AL 36606, 205 478-7713.

MURPHY, Mrs. Joy C., (Dorothy J. Cunningham); '73 BS; Homemaker; r. 4451 Suzanne Cir., Mobile, AL 36608, 205 344-3806.

MURPHY, Kevin G.; r. 318 Stark Ct., Webster Groves, MO 63119.

MURPHY, Lisa M.; '82; Grad. Student; Old Dominion U., Norfolk, VA 23508; r. 3808 Chelwood Ln., Virginia Beach, VA 23452, 804 486-0241.

MURPHY, Lynn M. '77 (See Mrs. Lynn M. Robinchaux).

MURPHY, Dr. Mark; '27; r. 250 SW 7th Ave., Boca Raton, FL 33432, 305 392-3082.

MURPHY, Martha L. '68 (See Ms. Martha M. Mulligan).

MURPHY, Mrs. Michael E., (Eloyd M. Scherer); '60; Member-Bd. of Dir.; Innovex, Inc., 712 Fairview St., Fort Worth, TX 76111; r. 356 Westview Ter., Arlington, TX 76013, 817 860-7697.

MURPHY, Michael E.; '57 BS; Nucl. Eng., Reactor Oper. Inspect.; US Nucl. Regulatory Comm. Reg. IV-Dallas, 611 Ryan Plaza Dr., Ste. 1000, Arlington, TX 76011, 817 860-8100; r. 356 Westview Ter., Arlington, TX 76013, 817 860-7697.

MURPHY, Michael P.; '73 BSC; VP; Paric Corp., 689 Craig, St. Louis, MO 63141, 314 432-4320; r. 1461 N. Hanley, St. Louis, MO 63130, 314 727-0612.

MURPHY, Mrs. Nancy J., (Nancy J. Grube); '66 BS; Homemaker; r. 4410 Melissa Ln., Dallas, TX 75229, 214 350-7394.

MURPHY, Ms. Nancy J.; '67 BS; Teacher; Bayshore HS, 5323 34th St., W., Bradenton, FL 33507, 813 755-2601; r. 4057 San Luis Dr., Sarasota, FL 33580, 813 351-1828.

MURPHY, Mrs. Nancy S., (Nancy S. O'Brien); '78 BS; Teacher; Holy Family School, 1400 Joyce Rd., Mobile, AL 36618; r. Box 24, Rte. 16, Mobile, AL 36619, 205 633-4052.

MURPHY, Raymond R.; '48 BA; Mgr.; Graham Resources Inc., Dallas, TX 75231, 214 691-1477; r. 7737 Willow Vine, Dallas, TX 75230, 214 692-5437.

MURPHY, Terence M.; '65 BS; Partner; Jones, Day, Reavis, & Pogue, 2001 Bryan St., Dallas, TX 75201, 214 748-3939; r. 4410 Melissa Ln., Dallas, TX 75229, 214 350-7394.

MURPHY, Mrs. Timothy R., (Elin T. Bendorf); '78 BS; r. 9257 High Dr., Leawood, KS 66206, 913 383-1709.

MURPHY, Timothy R.; '78 BS; Comptroller; Ozark Kenworth, Inc., 1524 N. Corrington, Kansas City, MO 64120, 816 483-7035; r. 9257 High Dr., Leawood, KS 66206, 913 383-1709.

MURPHY, William E.; '68; r. 324 Oregon, Cincinnati, OH 45202.

MURPHY, William R.; '57; r. 2300 E. Ivanhoe Pl., Milwaukee, WI 53202.

MURRAY, Alice '65 (See Mrs. Albert W. Key).

MURRAY, Edward F.; '21 AB; Retired; r. 3928 Woodmont, Mobile, AL 36609, 205 666-2017.

MURRAY, Ella '64 (See Mrs. Ella M. MacPherson).

MURRAY, Elton L.; '43; Retired; r. 2868 Green Tr., Atlanta, GA 30349, 404 996-0189.

MURRAY, George M., Sr.; '48 BS; Retired; r. 17 Bethal Ln., Commack, NY 11725, 516 368-5274.

MURRAY, James F.; '67 BS; Partner; Paraska Clothing, 2170 Henley Common, Holland, PA 18966, 215 860-8681; r. Same.

MURRAY, Dr. John M.; '67; r. Foxhill Side Hinton Way, Gtshelford, CB25AN, England.

MURRAY, John W.; '54 BS; Partner; Ordway-Saunders Co., POB 1149, Amarillo, TX 79105, 806 376-4761; r. POB 8563, Amarillo, TX 79114, 806 379-7427.

MURRAY, Margaret M. '79 (See Mrs. Margaret M. Keller).

MURRAY, Mrs. Mary Ann, (Mary Ann Bailey); '59 BS; UMS Prep School, 65 N. Mobile St., Mobile, AL 36607, 205 499-6551; r. 304 Wingfield Dr., Mobile, AL 36607, 205 473-7934.

MURRAY, Dr. Patrick E.; '73; r. USAF Hosp., Luke AFB, AZ 85309, 602 856-7411.

MURRAY, Mrs. Patrick E.; '73; r. USAF Hosp., Luke AFB, AZ 85309, 602 856-7411.

MURRAY, Patrick J.; '74; r. 5721 Howard, La Grange, IL 60525, 312 246-8103.

MURRAY, Paul D.; '54; r. 304 Wingfield Dr., Mobile, AL 36607, 205 473-7934.

MURRAY, Suzanne '68 (See Mrs. Suzanne M. Pillsbury).

MURRAY, Mrs. Timothy, (Eileen Burk); '63; r. 456 Crystal St., New Orleans, LA 70124, 504 283-8853.

MURRAY, Timothy; '61 BS; Owner; Tim Murray Sail Boats, Inc., POB 2071, Slidell, LA 70459, 504 283-2507; r. 456 Crystal St., New Orleans, LA 70124, 504 283-8853.

MURRAY, William; '53; Motion Picture Projectionist; Evergreen Theatres, 9800 Western, Evergreen Park, IL 64646, 312 424-0443; r. 9405 S. Leavitt, Chicago, IL 60620, 312 239-3711.

MUSCAT, A. Therese '70 (See Mrs. A. Therese Tomlinson).

MUSCAT, Dorothy '67 (See Mrs. Robert H. Clements).
MUSCAT, Helen T. '56 (See Mrs. T. Lee Robinson).
MUSCAT, James W.; '66; r. 2753 N. Grafhill Dr., Mobile, AL 36606, 205 476-5781.
MUSCAT, Dr. Vincent I.; '68; r. 509 Pheasant Run, Zionsville, IN 46077.
MUSCAT, Dr. Vincent P.; '40; Retired; r. 6436 Brindlewood Ct., Mobile, AL 36608, 205 342-6037.
MUSCOLINO, Anthony M.; '62 BS; Owner; Windy City Party Sales, Inc., 7307 W. 90th St., Bridgeview, IL 60455, 312 599-2950; r. 6751 W. 122nd St., Palos Heights, IL 60463, 312 371-5207.
MUSCOLINO, Don J.; '60 BSC; Cnslt.; D.J.M. & Assoc., 1188 Ragley Hall Rd., NE, Atlanta, GA 30319, 404 252-2889; r. Same.
MUSCOLINO, Mrs. Don J., (Fairy Carter); '61 BS; Homemaker; r. 1188 Ragley Hall Rd., NE, Atlanta, GA 30319, 404 252-2889.
MUSSELL, Mark A.; '83 BS; Professional Student; U. of Alabama Medical School, 665 Idlewild Cir., Apt. A-28, Birmingham, AL 35205, 205 251-5083; r. 2409 Lafortune Dr., Decatur, GA 30032, 404 241-9847.
MUTCHNICK, Mrs. Phyllis S., CPA; '79 BSC; r. 3112 N. Key Blvd., Arlington, VA 22201, 703 841-0298.
MUTH, Lynn G.; '73 BS; Teacher; St. Vincent's HS Seminary, 1105 Bluff Rd., Montebello, CA 90640, 213 723-7343; r. Same.
MWAI, Francis J.; '67 BS; College Registrar; KTTC, POB 44600, Nairobi, Kenya; r. Box 30596, Nairobi, Kenya.
MYERS, Mrs. Gloria H.; '69 BA; Teacher; Florida Ave. Elementary School, Florida Ave., Slidell, LA 70458; r. 508 Legendre Dr., Slidell, LA 70460, 504 641-9640.
MYERS, Jeanne Mary '80 (See Mrs. Jeanne M. Allis).
MYERS, John E., Jr.; '56 BSBA; Controller; International Hotel, 300 Canal St., New Orleans, LA 70140, 504 581-1300; r. 2201 Neyrey Dr., Metairie, LA 70001, 504 888-3289.
MYERS, Dr. Thomas C.; '68 BS; Phys., Springhill Ave., Mobile, AL 36604, 205 432-3996; r. 4 S. Springbank Rd., Mobile, AL 36608, 205 343-2024.
MYERS, Thomas J.; '64 BS; Account Exec.; Chrysler Corp., POB 1283, Detroit, MI 48288, 313 497-2692; r. 31340 Carmody Dr., Warren, MI 48092, 313 268-9867.
MYNATT, Jeffrey N.; '77 BA; Sales Mktg. Asst.; Strachan Shipping Co., 61 Saint Joseph St., Mobile, AL 36602, 205 433-5401; r. 2709 Ralston Rd., Mobile, AL 36606, 205 471-5958.

N

NABER, Linda D.; r. Rte. 2, Box 3, Niceville, FL 32578.
NACCIARONE, Rev. Ugo R., SJ; '58 BS; Spiritual Dir.; St. Peter's Regional Seminary, POB 13, Cape Coast, Ghana; r. Same.
NACKLEY, Mrs. Ashley D.; '66; r. 365 Hillside Ave., Piedmont, CA 94611, 415 547-5170.
NACKLEY, Dr. John E.; '63; Pediatrician, Hayward, CA 94544, 415 276-2243; r. 365 Hillside Ave., Piedmont, CA 94611, 415 547-5170.
NACOL, Ronald A.; '68 BS; Owner; Nacol Jeweler's, 60 Sunshine Mall, Clearwater, FL 33516, 813 446-3656; r. POB 990, Clearwater, FL 33515, 813 595-0818.
NACOL, T. Patrick; '64; r. POB 21567, Phoenix, AZ 85036.
NADEAU, Alexander D.; '49; Retired; r. 2485 Leruth Ave., Montgomery, AL 36106, 205 262-8629.
NAEHR, Gerald P.; '64 BS; Public Health Advisor; Centers for Disease Control, 1600 Freeway Pk., Atlanta, GA 30333, 404 329-1816; r. 365 Shelton Woods Ct., Stone Mountain, GA 30088, 404 469-7870.
NAEHR, James A.; '63; r. 2823 Six Mile Ln., Louisville, KY 40220.
NAGEL, Gaile K. '69 (See Mrs. Noel Rametta).
NAGLE, Sr. Mary Agnes; '75; r. Our Lady of Fatima MC, Box 96, Kiln, MS 39556.
NALEID, Kathleen M. '72 (See Mrs. Kathleen M. Goodson).
NALLEY, Hon. Robert C.; '65 BS; Judge; State of Maryland, Courthouse, La Plata, MD 20646, 301 934-3730; r. POB 153, La Plata, MD 20646, 301 934-3676.
NALLS, Mrs. Joan M., (Joan M. Azzarelli); '78 BA; Homemaker; r. 16608 Mandy Ln., Tampa, FL 33618, 813 961-2593.
NALLS, Timothy J.; '78 BSC; Sales Rep.; Linder Machinery, 4717 S. Florida Ave., Lakeland, FL 33805; r. 16608 Mandy Ln., Tampa, FL 33618, 813 961-2593.
NAMAN, Bruce T.; '66; r. 98 Roosevelt Blvd., Florham Park, NJ 07932.
NAMAN, Edmond G.; '81; Pre-Dental Student; U. of South Alabama, Mobile, AL 36608; r. 300 Brandy Run, Mobile, AL 36608, 205 344-2919.
NAMAN, Dr. Louis J.; '52 BS; Gen. & Implant Dent., 4137 Moffat Rd., Mobile, AL 36618, 205 343-0404; r. 300 Brandy Run, Mobile, AL 36608, 205 344-2919.
NAMAN, Ms. Monica A.; '83 BS; 5th Grade Teacher; Little Flower School, 2103 Government St., Mobile, AL 36606; r. 2555 Durham Dr., Mobile, AL 36606, 205 479-9126.
NAMAN, Robert M.; '78 BS; Chief Chemist; Southern Earth Sciences, 1437 Sledge Dr., Mobile, AL 36604, 205 476-5077; r. 104 Tulip Ave., Mobile, AL 36619, 205 661-5644.
NAMAN, Virginia E. '75 (See Mrs. Virginia N. Koppersmith).
NAPIER, Mrs. Velma S.; '60; Retired; r. 1835 Schillingers Rd., Semmes, AL 36575, 205 649-3550.
NAPOLITANO, Mrs. Mary F., (Mary F. Minor); '55 AB; r. 27 Rivulet Way, Trenton, NJ 08619, 609 586-2203.
NAPOLITANO, Paul A.; '48 BSC; Coord. of Guidance Dept.; Lenape HS, Church & Hartford Rds., Medford, NJ 08055, 609 654-5111; r. 27 Rivulet Way, Trenton, NJ 08619, 609 586-2203.
NAQUIN, Mrs. Linda R., (Linda L. Robein); '70; Kindergarten Teacher; St. Charles Parish School Board, 149 Apple, Norco, LA 70079, 504 764-7711; r. 836 Marino, Norco, LA 70079, 504 764-7274.
NARDELLI, Sandra J. '63 (See Ms. Sandra J. Wehle).
NASS, Bridgette '82 (See Mrs. Bridgette Harris).
NASS, Michael C.; '83 BA; Product Mgr.-Auger Prod. Div.; E.F. Brewer Co., POB 159, Menomonee Falls, WI 53051, 414 251-9530; r. N90W16047 Roosevelt Dr., Menomonee Falls, WI 53051, 414 255-6508.
NASS, Dr. William H., Jr.; '81; r. 209 Thayer Ave., Pensacola, FL 32507, 904 455-5290.
NASSER, Rev. Joseph M., SJ; '69 BS; Asst. Dir.; Our Lady of the Oaks Retreat House, PO Drawer D, Grand Coteau, LA 70541, 318 662-5410; r. Same.
NAUD, Dr. Joseph H.; '54; r. 17727 W. Ten Mile, Southfield, MI 48075.
NAUGHTON, Kevin D.; r. 8 Jackson Rd., Newport, RI 02840.
NAUGHTON, Rev. T. J., SJ; '58 AB, '59 MA; Dir.; Manresa Retreat House, Convent, LA 70723, 504 562-3596; r. Same.
NEE, Walter J.; '50 BS; r. 1107 Tunis St., Pensacola, FL 32503, 904 432-2034.
NEEL, Mrs. Susan, (Susan Mitchell); '66 BS; Homemaker; r. 181 Travis Wood, Jackson, MS 39212, 601 948-3071.

NEESE, Herman L.; '50; Partner; Neese Lumber Co., 315 Bayshore Ave., Mobile, AL 36607, 205 479-6634; r. 5709 Erhard Dr., Mobile, AL 36618, 205 342-3578.
NEFF, E. Bruce; '23 BA; Retired; r. 3112 Hawthorne Rd., Tampa, FL 33611, 813 837-2276.
NEFF, Ms. Margaret C.; '67 BS; Homemaker; r. 3 Kimball Rd., Lexington, MA 02173, 617 863-1783.
NEFF, Weber, Jr., PhD; '60 BS; Prof. of Physics; U. of AL, University Blvd., Mobile, AL 36688, 205 460-6224; r. 51 S. Julia St., Mobile, AL 36604, 205 433-5771.
NELLIS, Richard B.; '81; r. 3381 Breton Cir., NE, Atlanta, GA 30319, 404 255-8628.
NELSON, Frank J.; '72; Owner/Residential Contractor; Frank Nelson Construction Co., 6162 Shoreline Dr., Port Orange, FL 32019, 904 761-6030; r. Same.
NELSON, James C., Sr.; '52; Pres.; Nelson Wholesale Corp., 1541 S. Beltline Hwy., Mobile, AL 36606, 205 479-1471; r. 254 Mount Island Dr., E., Mobile, AL 36606, 205 471-1761.
NELSON, Linda A. '74 (See Mrs. Linda A. Rieck).
NELSON, Mrs. Michelle L., (Michelle Liuzza); '72 BS; Real Estate Agt.; Century 21, S. Nova Rd., Port Orange, FL 32019, 904 788-6616; r. 6162 Shoreline Dr., Port Orange, FL 32019, 904 761-6030.
NELSON, Scott O.; r. POB 243, Coden, AL 36523.
NELSON, Stan F.; r. POB 147, Deer Park, TX 77536.
NELSON, Thomas L.; '50; Retired; r. 1700 Watson St., Ft. Worth, TX 76103, 817 457-3145.
NELSON, Vernon A.; '51; Sr. Tech.; Computer Science Corp., Huntsville, AL 35806, 205 830-1000; r. 2107 Stanhope Dr., NE, Huntsville, AL 35811, 205 534-8112.
NELSON, William G.; '67; r. RFD Sleepy Hollow Farm, Derby, VT 05829.
NEMEC, A. Ron; '67 BS; Sr. Program Analyst; Valley Federal Savings & Loan, Grand Junction, CO 81501, 303 242-1900; r. 3087-A 1/2 Rd., Grand Junction, CO 81503, 303 434-8323.
NEMETH, Rev. Edward M., SJ; '56; r. 4001 W. McNichols Rd., Detroit, MI 48221.
NEMZICK, Carol J. '60 (See Mrs. Thomas P. Burba).
NETHERY, Randal L.; '77 BS; Teacher; Lincoln Rd. 6th Grade Ctr., POB 5423, Alexandria, LA 71302, 318 445-6296; r. 6523 Joyce, Alexandria, LA 71301, 318 443-9959.
NETTER, Adolphe A.; '40; Retired; r. 115 Lessard St., Donaldsonville, LA 70346, 504 473-8492.
NETTLEMAN, Charles A., Jr.; '76 BA; Asst. Chief Engr.; WKHX Radio, 360 Interstate N., Ste. 101, Atlanta, GA 30339, 404 955-0101; r. 4177 Arrayro Dr., Lithonia, GA 30058, 404 979-4774.
NETTLES, James K.; '57 BS; Economic Advisor; Intl. Monetary Fund, Dept 0802, Maleconde La Reserva 575, Lima, Peru; r. 12510 Kilbourne Ln., Bowie, MD 20715, 3012622476.
NETTLES, M. Christine '79 (See Mrs. M. Christine Robichaux).
NEUENFELDT, Richard J.; '68; Product Mgr.; Fiykisp Co., Jackson, MI 49204; r. 821 Center, Jackson, MI 49202, 517 783-3772.
NEUENSCHWANDER, J. Allen; '68 BA; Owner; EXC International, POB 38212, Houston, TX 77238, 713 448-3224; r. 7338 Birchtree Forest, Houston, TX 77088, 713 448-3893.
NEUENSCHWANDER, Mrs. Stephanie D., (Stephanie Durso); '71; Secy., Treas.; EXC International, POB 38212, Houston, TX 77238, 713 448-3224; r. 7338 Birchtree Forest, Houston, TX 77088, 713 448-3893.
NEUHARD, Preston R.; '62 BSC; Controller; Hibert, North Carolina, POB 158, Louisburg, NC 27549, 919 496-5701; r. 125 Rex Pl., Louisburg, NC 27549, 919 496-6753.
NEUHOFF, Henry, Jr.; '20; r. 5522 Wenonah Dr., Dallas, TX 75209, 214 351-1441.
NEUHOFF, Lorenz, III; '52 BS; Regional Mgr., Grp. Health & Life; Franklin Life Insurance, POB 11404, 669 S. Lawrence St., Montgomery, AL 36111, 205 263-0231; r. 2535 Wildwood Dr., Montgomery, AL 36111, 205 263-9204.
NEUHOFF, Lorenz, Jr.; '28; Chmn.; Valleydale Packers Inc., Salem, VA 24153, 703 389-5473; r. 1520 S. Lodge Dr., Sarasota, FL 33579, 813 366-4541.
NEVILLE, James W.; '51; Mgr. Comput. Svc., Acct. Dev.; IRS, 2306 E. Bannister Rd., Kansas City, MO 64131, 816 926-5906; r. 629 E. 117 Ter., Kansas City, MO 64131, 816 942-3413.
NEWBURN, Dr. Francis H.; '41; Dent., 474 N. Craft Hwy., Chickasaw, AL 36611, 205 456-8406; r. Same.
NEWBURN, Dr. George W., Jr.; '33 BS; Retired; r. 500 Span. Ft. Blvd., #80 Westminstr, Spanish Fort, AL 36527, 205 626-7007.
NEWBURN, Dr. Hubert D.; '40; Retired; r. 208 Southwest Blvd., Chickasaw, AL 36611, 205 457-7118.
NEWELL, Gratton W.; '41; Retired; r. 1615 Bonita Ave., Brewton, AL 36426, 205 867-4787.
NEWELL, Thomas; '55; 303 475-9480; r. 420 Guyout Ridge Ct., Colorado Springs, CO 80919, 303 598-4676.
NEWHOUSE, Patricia M. '71 (See Mrs. Patricia M. Lento).
NEWKIRK, Nancy '66 (See Mrs. Nancy N. Hissom).
NEWMAN, Cecilia M.; '81; Paralegal, New Orleans, LA 70122; r. 527 Highlandwoods Dr., Mobile, AL 36608, 205 342-7840.
NEWMAN, Pat A. '65 (See Mrs. Joseph B. Hill).
NEWMAN, Susan K.; '80 BA; Training Admin.; The Citizens & Southern Natl. Bank, 2059 Cooledge Rd., Tucker, GA 30084, 404 491-4695; r. 4148 Millhouse Ln., Norcross, GA 30092, 404 447-9432.
NEWTON, Sr. Anthony M.; '71; r. 1501 SW 12th Ave., Miami, FL 33139.
NGUNJIRI, Ngari N.; '67; r. 106 S. Harrison St., #701, East Orange, NJ 07018.
NGUYEN, Hoa Q.; '80; Welder; Container Service, Mobile, AL 36605; r. 2500 Military Lot 50X, Mobile, AL 36605, 205 479-6043.
NGUYEN, Lam Hong; '81; r. 1701 Dublin, Mobile, AL 36605.
NGUYEN, Ngoc Dai; '83 BS; Software Engr.; Lockheed Missiles & Space Co., Bldg. 150 O/GEIO, POB 504, Sunnyvale, CA 94086, 408 743-7707; r. 1065 Greco Ave., #A112, Sunnyvale, CA 94087, 408 730-0393.
NICHOLAS, Arthur B.; '62 BS; Mgr., Natl. Accounts Dept.; United Parcel Service, Greenwich, CT 06830, 203 622-6196; r. 10 Webb Ct., Park Ridge, NJ 07656.
NICHOLLS, Cynthia A.; '80 BA; Flight Attendant; Delta Airlines, 3036 C Springhill Rd., Smyrna, GA 30080, 404 435-6649; r. 6365 Mountain Brook Way, Atlanta, GA 30328, 404 255-2457.
NICHOLS, Andrew J.; '56; r. POB 25, Calvert, AL 36513, 205 829-6140.
NICHOLS, E. Tyler, Jr.; '81 BS; Sr. Acct.; Price Waterhouse, 601 Poydras St., Ste. 2000, New Orleans, LA 70130, 504 529-2000; r. 2745 Audubon St., New Orleans, LA 70125, 504 866-2166.
NICHOLS, Walter C.; '40 BS; Retired; r. 907 Tanglewood Dr., Cary, NC 27511, 919 467-6597.
NICHOLSON, Mary J.; '65 BA; Reservationist; Eastern Airlines, Atlanta, GA 30339; r. 1335 La Vista Rd., Atlanta, GA 30324, 404 636-0139.

NICKS, Jean '64 (See Mrs. Max J. Blake).
NICKS, Linda E. '66 (See Mrs. Linda N. Dean).
NICOLL, Rev. Leo A., SJ; '54 BA; Assoc. Prof.; Loyola U., POB 167, New Orleans, LA 70118, 504 865-2569; r. Same.
NICOUD, Timothy J., Sr.; '66 BS; Treas.; R.W. Troxell & Co., 214 S. Grand Ave., W., Springfield, IL 62704, 217 528-7533; r. 12 Long Bay Ln., Springfield, IL 62707, 217 529-6061.
NICOVICH, Dorrell; '50; Retired; r. 144 Suter Pl., Biloxi, MS 39530, 601 374-2090.
NIELSEN, Mrs. Michael E.; '73; r. 2149 Spaulding Dr., Marietta, GA 30062, 404 977-1074.
NIELSEN, Michael E.; '73; Dir. of Sales; Hydrotech Chemical Corp., POB 6549, Marietta, GA 30065, 404 952-2581; r. 2149 Spaulding Dr., Marietta, GA 30062, 404 977-1074.
NIESEN, Frank J., Jr.; '74 BS; Staff Atty.; Thomas Busse Goodwin Cullen Clooney, 515 Olive, Ste. 1500, St. Louis, MO 63101, 314 241-4515; r. 3414 Glen Arbor, St. Louis, MO 63125, 314 894-8636.
NIETZEL, Donald; '56 BS; Retired; r. 10606 Le Claire Ave., Oak Lawn, IL 60453, 312 422-5133.
NIEVES, Jose A.; '55; r. Box 1047, Guayama 00654, Puerto Rico, 8098641363.
NIEVES, Luis A.; '56; r. Box 1047, Guayama 00654, Puerto Rico, 8098641363.
NIGRO, Richard; '66; Real Estate Developer; Seawinds Joint Venture, Singer Island, FL 33404, 305 848-0650; r. 87 Dayton Rd., Lake Worth, FL 33463, 305 964-0350.
NIJEM, William C., MD; '65 BS; Pres., Cardiologist; William C. Nijem, MD, PC, POB 1143, Valdosta, GA 31601, 912 244-9800; r. 1210 Cloverhill Rd., Valdosta, GA 31602.
NIKOLAKIS, Karen L. '83 (See Mrs. Karen N. Harris).
NILAND, J. Emmet; '15; Retired; r. 5672 Sugar Hill, Houston, TX 77056, 713 621-5129.
NILON, Rev. Robert E., SJ; '48 BS; Assoc. Pastor; Church of Immaculate Conception, 130 Baronne St., New Orleans, LA 70112, 504 529-1478; r. Same.
NIX, Benton M.; '58 BA; Technical Data Analyst; US Govt., MMEDT, Robins AFB, GA 31098, 912 926-2748; r. 343 Clairmont Dr., Warner Robins, GA 31093, 912 922-0148.
NIX, Mrs. Benton M., (Louise Covan); '58 BA; Procurement Data Analyst; US Government, Robins AFB, Cree, GA 31098, 912 926-5836; r. 343 Clairmont Dr., Warner Robins, GA 31093, 912 922-0148.
NIX, B. R.; '53; r. 725 MacMahon St., Starke, FL 32091, 904 964-5333.
NIX, LTC Robert P., USAF(Ret.); r. 9790 66th St., N., Lot 407, Pinellas Park, FL 33565.
NIXON, John R.; '62 BSC; Member; Chicago Board Options Exchange, Jackson at LaSalle, Chicago, IL 60604, 312 322-0570; r. 2115 Thornwood Ave., Wilmette, IL 60091, 312 251-2985.
NIXON, Dr. William A.; '57; r. 4620 Santa Maria, Miami, FL 33146.
NOBERT, Don A.; '50 BS; Partner; Saunders & Assoc., 3284 Commercial Pkwy., Memphis, TN 38116, 901 396-8780; r. 2566 Inverary Dr., Memphis, TN 38119, 901 683-9819.
NOBLE, Joseph B.; '43; Retired; r. 903 Watkins St., #1, Richmond, VA 23227, 804 266-0780.
NOBLES, Mrs. Charles A., Jr., (Patricia Ann Heim); '57; r. 719 Celtic Ash, Naperville, IL 60540, 312 983-0600.
NOBLES, Charles A., Jr.; '55 BS; Accnt. Exec.; Elgin Corrugated Box Co., Elgin, IL 60120, 312 741-2200; r. 719 Celtic Ash, Naperville, IL 60540, 312 983-0600.
NOBLES, Noel E.; '59 BS; Lab Tech.; Chevron, POB 1069, Mobile, AL 36623, 205 438-1641; r. 6563 Lorena Dr., Mobile, AL 36608, 205 342-6034.
NOELL, Charles P., Jr.; '52; r. Rte. 2, Box 126 #N, Ballwin, MO 63011.
NOLAN, Daniel B.; '52 AB; Retired; r. 2526 Oakview Dr., Mobile, AL 36606, 205 479-3576.
NOLAN, Donald E.; '59; r. 10127 W. West Manor Dr., Franklin Park, IL 60131.
NOLAN, James J., Jr.; '51; Retired; r. 698 Aloha Ave., Cocoa, FL 32927, 305 632-0285.
NOLAN, John J.; '55 BSC; Production Supt.; General Motors Corp., 5000 South Blvd., Pontiac, MI 48053, 313 456-4329; r. 3377 Shawnee Ln., Drayton Plains, MI 48020, 313 674-0576.
NOLAN, Mary Ann '76 (See Mrs. Mary Ann Galindo).
NOLAN, Patrick E., MD; '75 BS; Fellow-Infectious Disease; U. of South Alabama Medical Ctr., 2451 Filligim St., Mobile, AL 36617, 205 471-7000; r. 1057 Church St., Mobile, AL 36604, 205 438-5852.
NOLAN, Ralph W.; '73 BA; Sales Rep.; Liberty Carton Co., 5100 Glenview, Ft. Worth, TX 76118; r. 3029 Alderon St., Garland, TX 75042, 214 495-2336.
NOLAN, Dr. Stanley T.; '51 BS; Prof. of Physics; U. of South Alabama, Mobile, AL 36601, 205 460-6224; r. Rte. 1, Box 149, Theodore, AL 36582, 205 973-2372.
NOLAN, Thomas H., Jr.; '77 BS; Asst. Prof. Legal Studies; Spring Hill Clg., 4307 Old Shell Rd., Mobile, AL 36608, 205 460-2398; r. 2006 N. Portier Ct., Apt. B, Mobile, AL 36607, 205 476-8250.
NOLAN, Tim E.; '81 BS; Ofc. Admin.; Las Olas Beach Club, 1215-25 RT AIA, Satellite Beach, FL 32937, 305 777-3224; r. 444 E. Egret Cir., Barefoot Bay, FL 32958, 305 388-0780.
NOLEN, John E., III; '65 BA; VP Spec. Proj.; Trammez-Crow Co., 2001 Bryan St., Dallas, TX 75342, 214 655-6202; r. 18705 Stone Ridge Ave., Dallas, TX 75849, 214 661-0634.
NOLEN, Mrs. John E., III; '64; Realtor; Ebby Halliday Realtors, 7601 Campbell Rd., Dallas, TX 75248, 214 248-8800; r. 18705 Stone Ridge Ave., Dallas, TX 75849, 214 661-0634.
NOLETTO, Claude J., Sr.; '59 BSC; Retired; r. POB 6675, Mobile, AL 36660, 205 473-4761.
NOLETTO, Herbert R., Jr.; '77 BS; Environmental Chemist; Ciba-Geigy Corp., POB 113, McIntosh, AL 36553, 205 944-2201; r. 101 W. Sherwood Dr., Mobile, AL 36606, 205 478-0004.
NOLETTO, Herbert R., Sr.; '58 BS; Retired; r. 1901 Dauphin St., Mobile, AL 36606, 205 478-1592.
NOLETTO, John R.; '82; Clerk; Mobile Cnty. Commissioner's Ofc., 6419 Cloverleaf Plz., Mobile, AL 36619, 205 690-8552; r. 1901 Dauphin St., Mobile, AL 36606, 205 478-1592.
NOLETTO, Vincent A., Jr.; '76 BA; Atty.; Brown, Hudgens & Richardson, 1495 University Blvd., Mobile, AL 36609, 205 344-7744; r. 6121 Hampton Oaks Dr., Mobile, AL 36609, 205 666-3263.
NOLFE, Joseph D.; '62; r. POB 37135, Shreveport, LA 71133, 318 227-7910.
NOLIN, Edward D.; '42 BA; Atty., 30 Willow Dr., New Rochelle, NY 10805; r. Same, 914 632-3275.
NOLLEY, Royal R.; '53 BSC; Retired; r. 4916 Brooke Ct., Mobile, AL 36618, 205 342-8996.
NOOJIN, Bert P.; '75 BS; Atty.; Noojin & McNair, 1005 Government St., Mobile, AL 36604, 205 432-0023; r. 13 Demouy Ave., Mobile, AL 36606, 205 476-4030.
NOOJIN, Edward J., Jr.; '74 BA; Plant Superintendent; Cleaners Hanger, 151 Ewing Ave., Gadsden, AL 35901,

205 547-7519; r. POB 1801, Gadsden, AL 35902, 205 546-7142.

NORDLOH, John H.; '54 BS; Pres., CEO; Key Account Systems, Inc., 35 E. Wacker Dr., Chicago, IL 60601, 312 332-0909; r. 634 Fullerton Pkwy., Chicago, IL 60614, 318 528-6639.

NORDMANN, Chris A.; '75; r. Eastwood Manor Apts., #7, Tuscaloosa, AL 35404, 205 556-2780.

NORKETT, Marybeth '83 (See Marybeth Fox).

NORRIS, Delmar G.; '54; Sr. Revenue Field Rep.; Kentucky Revenue Cabinet, 615 E. 2nd St., Russellville, KY 42276, 502 726-7332; r. Same.

NORRIS, James E.; '57 BS, '65 MS; Dev. Assoc.; Ciba-Geigy Corp., POB 113, McIntosh, AL 36553, 205 944-2201; r. 315 Dalewood Dr., Mobile, AL 36608, 205 344-4562.

NORTH, Joan D., PhD (Joan E. DeGuire); '64 BS; Sr. VP; Marycrest Clg., 1607 W. 12th St, Davenport, IA 52804, 319 326-9226; r. 2804 Farnam, Davenport, IA 52803, 319 323-7287.

NORTH, Mrs. Loraine B.; '81; Real Estate Agent; Bradley & Assoc., 11 Midtown Park, Mobile, AL 36606, 205 473-3200; r. 2117 Marchfield Dr., W, Mobile, AL 36609, 205 661-8152.

NORTH, Dr. William E.; '34 BS; Retired; r. 2117 Marchfield Dr., W., Mobile, AL 36609, 205 661-8152.

NORTON, MAJ Eugene E., USA(Ret.); '64; Lang. Teacher; Albemarle Cnty. Schools, Hydraulic Rd., Charlottesville, VA 22901; r. POB 5528, Charlottesville, VA 22905, 804 296-2316.

NORTON, Gayle F.; '63; r. 4829 Chaudron Dr., Mobile, AL 36618, 205 344-0963.

NORUSIS, Gregory A.; '71; Govt. Contracts Mgr.; Sun Electric Corp., 1 Sun Pkwy., Crystal Lake, IL 60014, 815 459-7700; r. 22714 Cash Rd., Harvard, IL 60033, 815 943-4324.

NORVILLE, Richard G.; '39; Retired; r. 1772 Nobel St., Alcoa, TN 37701, 615 982-7236.

NORVILLE, Warren R.; '47 BS; Marine Cnslt.; Warren R. Norville Cnslt., 327 Dalewood Dr., Mobile, AL 36608, 205 342-7833; r. Same.

NORVILLE, William J.; '48 AB; Realtor; Century 21, Schmidt Realty, 101 E. 1st, Zoar, OH 44697, 216 874-4488; r. 303 N. Buehler, Bolivar, OH 44612, 216 874-3448.

NORWOOD, Angela M.; '83 BSBA; Medical Photographer; U. of South Alabama, MSB1162, Mobile, AL 36609, 205 460-6317; r. 4150 Burma Hills Dr., Mobile, AL 36609, 205 661-5733.

NORWOOD, Dr. Christopher W.; '64 BS; Partner, Neurosurgeon; Knoxville Neurosurgical Clinic, Ft. Sanders Prof. Bldg., Knoxville, TN 37916, 615 546-9080; r. 725 Kempton, Knoxville, TN 37919, 615 693-5809.

NORWOOD, Mrs. Katherine F., (Katherine Fahy); '65 BS; r. 725 Kempton, Knoxville, TN 37919, 615 693-5809.

NORWOOD, Michael W.; '57; Ins. Agt.; Norwood Agcy., 717 Lakeside Dr., Mobile, AL 36609, 205 661-1903; r. 4150 Burma Hills Dr., Mobile, AL 36609, 205 661-5733.

NOSER, Joseph S.; '64; Stockbroker; Prudential Bache Securities, Birmingham, AL 35203; r. 931 42nd St., S., Birmingham, AL 35222, 205 592-7770.

NOTO, Thomas A., MD; '53 BS; Prof. of Pathology; U. of Miami, Sch. of Medicine, Jackson Memorial Hosp., Miami, FL 33136, 305 549-6131; r. 10211 SW 72nd Ave., Miami, FL 33156.

NOTTER, John F.; '83 BS; Mgmt. Trainee; Nooney Co., 7701 Forsyth, Clayton, MO 63105, 314 863-7700; r. 8527 Antler Dr., St. Louis, MO 63117, 314 727-4955.

NOVELLA, Alberto; '30; r. 20 C 5-78 Zone 10, Guatemala City, Guatemala.

NOVELLA, Enrique; '29; r. La Pedrere, Zone 6, Guatemala City, Guatemala.

NUGENT, John J.; '79 BSBA; Sales Rep.; Software International Co., 3214 Lothian Dr., Apt. 201, Fairfax, VA 22031, 703 698-7593; r. Same.

NUGENT, Kevin B.; '82 BSBA; Production Mgr.; Marriott Corp., Binghamton, NY 13902; r. 3 Winding Way, Randolph, NJ 07801, 201 328-1378.

NUNAN, Ms. Julia M.; '66; r. 97 Peachtree Pk. Dr., NE, Apt. M7, Atlanta, GA 30309, 404 261-9966.

NUNO, Roberto A.; '81; r. 3730 Estepona Ave., Miami, FL 33166.

NUSZ, Joseph L.; '51 BS; Retail Store Mgr.; Hirsh's Shoes, 5870 E. Broadway, Tucson, AZ 85711, 602 747-0161; r. 226 E. Laguna Dr., Tucson, AZ 85705, 602 882-0234.

O

OAKLEY, Benjamin; '60; r. 408 N. Park Ave., Dothan, AL 36301.

OATES, James T.; '60 BSC; Owner; James T. Oates Real Estate, POB 514, Daphne, AL 36526, 205 626-0203; r. 1308 Captain O'Neal Dr., Daphne, AL 36526, 205 626-2262.

OBERKIRCH, A. Joseph; '58 BS; r. 507 Cypress Dr., Long Beach, MS 39560, 601 863-2435.

OBERKIRCH, Charles F.; '49 BS; Trng. Coord.; Ingall's Shipbuilding, Pascagoula, MS 39567, 601 935-5560; r. 3019 Farcott St., Mobile, AL 36606, 205 479-1725.

OBIKA, Curtis D.; '78; r. Palace Box 1, Agbor, Bendel, Nigeria.

O'BOYLE, Mrs. Rosemary D.; '69; r. 3909 Briarglen Ct., Atlanta, GA 30340, 404 493-3909.

O'BRIEN, Cathy '70 (See Mrs. Clarence S. White).

O'BRIEN, Charles L.; '50 BA; Sales Mgr.-Southern Div.; Columbian Rope Co., Guntown, MS 38849; r. 1576 Maplewood Dr., Slidell, LA 70458, 504 643-5821.

O'BRIEN, Donel; '51; r. Box 100, Sand Lake, NY 12153, 518 674-5154.

O'BRIEN, Garry M.; '81; r. USAID Cairo, Box 10, FPO, New York, NY 09527.

O'BRIEN, James B., Jr.; '44; Ins. Broker, 5 Loudon Pkwy., Loudonville, NY 12211, 518 434-4050; r. 50 East Rd., Apt. 3D, Delray Beach, FL 33444, 518 434-4050.

O'BRIEN, James C.; '55; Independent Oil Investor, 4548 Broussard St., Baton Rouge, LA 70808, 504 926-6120; r. Same, 504 926-6980.

O'BRIEN, Rev. James F., SJ; '60 BS; Assoc. Prof. of Biology; Lemoyne Clg., Syracuse, NY 13214; r. Jesuit Community Lemoyne Clg., Syracuse, NY 13214, 315 446-2882.

O'BRIEN, John; '50; Retired; r. 122 Edwards Ln., NE, Ft. Walton Beach, FL 32548, 904 243-4341.

O'BRIEN, John F., Jr.; '32; Retired; r. 3003 Oak St., Terre Haute, IN 47803, 812 232-8106.

O'BRIEN, John M.; '60 BS; Computer Syst. Supv.; Ford Motor Co., Dearborn, MI 48120; r. 3320 Blaine Ave., Trenton, MI 48183, 313 671-5503.

O'BRIEN, Joseph A.; '49 BSBA; r. 2645 W. 96th St., Evergreen Park, IL 60642, 312 424-1854.

O'BRIEN, Kelly A.; '84 BS; r. 1115 Fair Oaks Ave., Oak Park, IL 60302, 312 848-2598.

O'BRIEN, Linda A.; '84 BS; Software Analyst; Lanier Business Products, 1704 Chantilly Dr., Atlanta, GA 30324; r. 5284 Manhasset Ct., Dunwoody, GA 30338, 404 399-5871.

O'BRIEN, Maureen E. '70 (See Mrs. Maureen O. Claiborne).

O'BRIEN, Nancy S. '78 (See Mrs. Nancy S. Murphy).
O'BRIEN, Robert P.; '45; r. 55 Park Terrace E., Apt. B-22, New York, NY 10034, 212 567-8938.
O'BRIEN, Dr. William H.; '53 BS; Dir. of Medical Svc.; Warner Plant American Cyanamid, POB 31, Linden, NJ 07034, 201 862-6000; r. 178 Southgate Rd., Murray Hill, NJ 07974, 201 665-0403.
OBRINGER, Mrs. Marsha S., (Marsha I. Soller); '66 BS; Homemaker; r. Rte. 7, Box 25, Starkville, MS 39759, 601 323-9222.
O'BRYAN, Mrs. Fred M., (Catherine A. Adams); '65; Homemaker; r. 1245 Colonial Dr., Lexington, KY 40504, 606 233-0471.
O'BRYAN, Fred M., ACSW; '64 BSC; Clinical Social Worker; V. A. Medical Ctr., V. A. Medical Ctr. 116A-7, Lexington, KY 40511, 606 233-4511; r. 1245 Colonial Dr., Lexington, KY 40504, 606 233-0471.
OCHOA, Hector; '48; r. Au Chapalita So Col Chapalita, Guadalajara, Mexico.
O'CONNELL, John J.; '39 BA; Pres.; J. J. O'Connell Co., Inc., 15015 Beltwood Pkwy E. POB 400407, Dallas, TX 75240, 214 233-9996; r. 11714 Parwen, Dallas, TX 75230, 214 369-2048.
O'CONNELL, Kevin M.; '80 BA; Petro Marine Oil Co., Houma, LA 70360; r. 108 Mound St., Milford, OH 45150, 513 831-0744.
O'CONNELL, Patrick J.; '84 BS; Sales Estimater; Utility Equipment Corp., 5770 Columbia Cir., Mangonia Park, West Palm Beach, FL 33407, 305 845-1430; r. 267 Russlyn Dr., West Palm Beach, FL 33405, 305 659-3432.
O'CONNELL, Thomas P.; '84; Grad. Student; Loyola U., New Orleans, LA 70118; r. 7300 SW 108th Ter., Miami, FL 33156, 305 661-2790.
O'CONNOR, Mrs. Ann R., (Ann E. Remaic); '82; Teacher; St. Pius X, Sage Ave., Mobile, AL 36606, 205 473-5004; r. 161 Alicia Dr., Biloxi, MS 39531, 205 342-1439.
O'CONNOR, Bernard J.; '34; r. 3932 Hoiles Ave., Toledo, OH 43612, 419 478-6594.
O'CONNOR, Claude J.; '60; r. POB 276, Gulf Shores, AL 36542, 205 968-7293.
O'CONNOR, Daniel P. J.; '66 BS; Atty.; English, McCaughan & O'Bryan, 100 NE 3rd Ave., POB 14098, Ft. Lauderdale, FL 33302, 305 462-3300; r. 730 Isle of Palms, Ft. Lauderdale, FL 33301.
O'CONNOR, Francis C.; '51 BS; Math/Comput. Sci. Teacher; Friends Acad., Locust Valley, NY 11560, 516 676-0393; r. 1 Toms Point Ln., Port Washington, NY 11050, 516 883-0986.
O'CONNOR, CAPT H.J., Jr., USAR; '70 BA; Organ Repairer, 16-B S. Julia St., Mobile, AL 36604, 205 478-9672; r. Same.
O'CONNOR, John A.; '54 BSC; Materials Supv.; SEDCO, Inc., 16230 De Zavalla Rd., Channelview, TX 77530, 713 452-4715; r. 305 W. Baker, Apt. 714, Baytown, TX 77521, 713 422-5609.
O'CONNOR, Martin M.; '67; VP; Fund for Government Investors, 4902 Fairmont Ave., Bethesda, MD 20814, 301 657-1500; r. 7409 Haddington Pl., Bethesda, MD 20817, 301 229-9295.
O'CONNOR, Mrs. Mary K., (Mary K. Claprood); '67 BS; r. 1529 Deerwood Dr., E., Mobile, AL 36618, 205 342-8709.
O'CONNOR, Norman K.; '49; r. 860 Scallop Ct., #11, Ft. Walton Beach, FL 32548.
O'CONNOR, R. Marie '71 (See Ms. Marie O. Gonzales).
O'CONNOR, Richard; '59; r. 2700 NW 99th Ave., Apt. 210B, Coral Springs, FL 33065, 305 752-6369.
O'CONNOR, Thomas M.; '66 BS; Exec. VP; Keller-Crescent Co., POB 61028, Dallas, TX 75261, 214 659-9220; r. 3700 San Juan Cir., Plano, TX 75023, 214 596-0319.
O'CONNOR, Thomas P.; '66; Principal; Seoul Elementary School, APO, San Francisco, CA 96301.
O'CONNOR, Timothy J., MD; '80 BS; Res. Phys.; U. of South Alabama Hosp., Mobile, AL 36617, 205 471-7000; r. 304 Bayshore Ave., Box 1004, Mobile, AL 36607, 205 471-1054.
O'CONNOR, Rev. T. V., SJ; '57; r. 144 Grand St., St. Peter's Prep., Jersey City, NJ 07302.
O'DEA, Sean W.; '81; r. USEMB COMM, APO, Miami, FL 34034.
ODENTHAL, COL Joseph T., USMC(Ret.); '43; Retired; r. 8918 Victoria Rd., Springfield, VA 22151, 703 978-9638.
O'DOHERTY, John, Jr.; '59 BSBA; Reg. Sales Mgr.; Walt Disney Productions, 1310 N. Pine Ave., Arlington Heights, IL 60004, 312 577-2950; r. Same.
ODONAHUE, Carol A. '61 (See Mrs. Rex E. Ros).
O'DONNELL, Estelle; '62 BA; English Teacher; Hillsboro Cnty. Sch., 3910 21st Ave., Tampa, FL 33605, 813 626-8146; r. 4607 Esperanza Ave., Tampa, FL 33611, 813 831-8668.
O'DONNELL, Frank J.; '54; Div. Mgr.; Industrial Distributors, #7 Interprise Dr., Savannah, GA 31402, 912 233-1233; r. 7 Williamsburg Manor, Savannah, GA 31406, 912 925-9577.
O'DONNELL, James H.; '61; r. 634 Navarre Dr., Stone Mountain, GA 30087, 404 469-1072.
O'DONNELL, Dr. Jerry M.; '50; r. 2736 Jefferson Ave., New Orleans, LA 70115, 504 861-1488.
O'DONNELL, John M.; '68; VP Sales; Lanahan Lumber Co., POB 1679, Jacksonville, FL 32201, 904 356-0721; r. 1815 Rankin Dr., Jacksonville, FL 32207, 904 398-2016.
O'DONNELL, Dr. Karen; '69 BA; Psychologist; U. of North Carolina at Chapel Hill, Chapel Hill, NC 27514; r. 6-B Stayman Cir., Chapel Hill, NC 27514, 919 933-1250.
O'DONNELL, Ms. Kathleen M.; '83 BA; Estimating Clerk; McDermott International, Inc., 1010 Common St., New Orleans, LA 70161, 504 587-6557; r. 2401 Belmont Pl., Metairie, LA 70001, 504 888-4606.
O'DONNELL, Mrs. Kenneth; '69; r. 2 Buffalo Ridge Cir., Houston, TX 77056.
O'DONNELL, Martin F.; '59; Atty., 8300 Douglas Ave., Ste. 800, Dallas, TX 75225, 214 987-1903; r. 5407 Ledge Stone Dr., Dallas, TX 75214, 214 363-9639.
O'DONNELL, Michael J.; '60 BSC; VP; The Ohio Co., 255 E. Brown St., Ste. 100, Birmingham, MI 48011, 313 642-1800; r. 31804 Allerton Dr., Birmingham, MI 48009, 313 645-2258.
O'DONNELL, Robert L.; '68 BS; Partner; Vandeventer, Black, Meredith & Martin, 500 World Trade Ctr., Norfolk, VA 23510, 804 622-4381; r. 2001 Bay Breeze Cir., Virginia Beach, VA 23454, 804 481-9367.
O'DONNELL, Dr. William J.; '68; Psychologist, #207, 103 Enterprise St., Raleigh, NC 27667, 919 832-1810; r. 812 W. Johnson St., Raleigh, NC 27605, 919 829-9541.
O'DONOGHUE, Dr. James M.; '64; r. 6016 Corewood Ln., Washington, DC 20016.
ODUBER, Simon R. (Rudy); '58; Dir.; Public Works of Aruba, O'Stad, Aruba, Netherlands Antilles, 599824700; r. POB 400, Kibrahacha Str. #5, O'Stad, Aruba, Netherlands Antilles.
OEN, Richard F.; '57 BSC; Pres.; Palm Beach Insurance Central, Inc., 3012 S. Dixie Hwy., West Palm Beach, FL

33405, 305 659-2200; r. 1960 Emilio Ln., West Palm Beach, FL 33406, 305 967-1613.

OERTING, Julius D.; '55; Quality Control Mgr.; Merico, Inc., Forest Park, GA 30051, 404 361-7221; r. 83 Hawthorne Dr., Riverdale, GA 30274, 404 478-5045.

OESTER, John R.; '66 BS; VP, Financial Affairs; Spring Hill Clg., 4307 Old Shell Rd., Mobile, AL 36608, 205 460-2250; r. 267 Suffolk Rd., Mobile, AL 36608, 205 344-5194.

OESTER, Mrs. Laurie W., (Laurie L. Wittmann); '66 BA; Dir. of Campus Ministry; Spring Hill Clg., 4307 Old Shell Rd., Mobile, AL 36608, 205 460-2300; r. 267 Suffolk Rd., Mobile, AL 36608, 205 344-5194.

O'FARRELL, Hon. Edward E.; '70 BS; Judge; New Philadelphia Municipal Court, 166 E. High Ave., New Philadelphia, OH 44663, 216 364-4491; r. 517 E. 3rd St., Dover, OH 44622, 216 364-6140.

OFFORD, Jeanne M. '73 (See Mrs. Jeanne M. Rowe).

OFINSKI, Karen '64 (See Mrs. Karen O. Roy).

O'FLYNN, Rev. A.C., SJ; '41; r. POB 1139, Harare, Zimbabwe.

OGDEN, Ms. Christiana Tyler; '60; Rancher-Piping Designer, POB 6, Maher, CO 81421; r. Same.

OGLESBY, Robert C., Jr.; '46 BS; r. 2730 Chimney Springs Dr., Marietta, GA 30062, 404 992-2483.

O'GRADY, Maureen T. '82 (See Mrs. John F. Vaughn).

O'GRODY, Jeffrey R.; '68; Atty., 408 E. 10th St., Bowling Green, KY 42101, 502 842-0663; r. 1015 Griderpond, Bowling Green, KY 42101, 502 781-1670.

O'HARA, Francis; '58; r. 1209 Church St., Mobile, AL 36604, 205 473-4534.

O'HARA, Michael J.; '64 BSC; Acct. Exec.; International Paper Co., Mobile, AL 36633, 205 470-2227; r. 7150 Burning Tree Ct., Mobile, AL 36609, 205 342-6354.

O'HAVER, Thomas C., PhD; '63 BS; Prof.; U. of Maryland, College Park, MD 20742; r. 14800 Stonegate Ter., Silver Spring, MD 20904, 301 384-0183.

O'HAYER, James F.; '39; Retired; r. 236 Hurlbutt St., Wilton, CT 06897, 203 762-9119.

OHLE, B. Robert; '67 BS; Atty., 4911 Park St., N., St. Petersburg, FL 33709, 813 541-6671; r. 306 22nd Ave., NE, St. Petersburg, FL 33704, 813 823-7526.

O'KEEFE, Mrs. Dennis, (Catherine A. Gonce); '72 BA; Instr. in Recreation Therapy; U. of Southern Alabama, Hlth. Phys. Educ. & Leisure Svc., Mobile, AL 36688, 205 460-7131; r. 5713 Vendome Dr., S., Mobile, AL 36609, 205 342-3493.

O'KEEFE, Joseph S.; '84 BA; r. 725 E. Beach, Biloxi, MS 39530, 601 436-4546.

OLDSON, Dr. William O.; '65 BA; Prof. & Assoc. Chmn.; History Dept., Florida State U., Tallahassee, FL 32306, 904 644-3277; r. 1116 Sandhurst Dr., Tallahassee, FL 32312, 904 386-3373.

O'LEARY, Jerry P.; '53 BSSS; Asst. Gen. Couns.; American Council of Life Insurance, 1850 K St., NW, Ste. 600, Washington, DC 20006, 202 862-4000; r. 9221 Wooden Bridge, Potomac, MD 20854, 301 279-5456.

O'LEARY, Robert E.; '58 BS; Law Student; Western State U., San Diego, CA 92138; r. 571 Marina Ave., Coronado, CA 92118, 619 437-8625.

O'LEARY, Roland T.; '82; r. Rte. 6, Box 668, Shreveport, LA 71119.

OLECH, Mrs. Charles E., (Mary E. Aliberti); '64 BS; Homemaker; r. 11018 Blue Roan Rd., Oakton, VA 22124, 703 385-0570.

OLEN, Mrs. Harriet R.; '69 BA; Assoc. Broker; Pope, Quint & Trusty, 3805 Airport Blvd., Mobile, AL 36608, 205 344-5520; r. 1417 Azalea Rd., Apt. 15M, Mobile, AL 36609, 205 661-7713.

OLINDE, Mrs. Monica M., (Monica M. Ponseti); '80 BA; Teacher; Covington Montessori School, Monroe St., Covington, LA 70433; r. Rte. 8, Box 618, Covington, LA 70433, 504 893-4466.

OLINTO, Crosby M.; '73 BA; Registered Financial Cnslt.; Signa Fin. Svcs., Atlanta, GA 30039, 404 955-3200; r. 870 Ferncroft Ct., Roswell, GA 30075, 404 993-7351.

OLIVA, Marcelino, DO; '59; Phys., Dade City, FL 33525; r. 510 E. Chruch Ave., Dade City, FL 33525, 904 567-5136.

OLIVER, CAPT Frederick W., USN (Ret.); '40 BS; r. 3511 Dunwoody Dr., Pensacola, FL 32503, 904 434-1881.

OLIVER, Ms. Margaret O.; '71 BA; Convention Coord.; Carolina Inn, 937 Assembly, Columbia, SC 29201, 803 799-8200; r. 1019 Hancock St., Columbia, SC 29205, 803 782-1489.

OLIVER, Marshall N.; '37 BS; Retired; r. 316 Jagoe St., Denton, TX 76201, 817 387-1904.

OLIVER, Noah P., Jr.; '59; r. 1618 McKee Dr., Jackson, AL 36545, 205 246-4558.

OLIVIER, John L.; '50 BS; Sr. Partner; Olivier & Brinkhaus, PO Drawer E, Sunset, LA 70584, 318 662-5242; r. Same, 318 662-3184.

OLLINGER, Ellis W., Jr.; '55; Sales Mgr.; Consolidated Adjustment Bureau, 1501 Government St., Mobile, AL 36604, 205 476-5522; r. 48 Jordan Ln., Mobile, AL 36608, 205 344-7192.

OLLINGER, Joseph, Jr.; '50; r. 3847 Austill Ln., Mobile, AL 36608, 205 344-5357.

OLLINGER, William H.; '50 BS; Nuclear Licensing Engr.; Georgia Power Co., Atlanta, GA 30308; r. 1506 Rochelle Dr., Dunwoody, GA 30338, 404 396-6786.

OLLIS, Mrs. Deborah D.; '80; r. 4307 Old Shell Rd., Mobile, AL 36608.

OLLIS, James M., III; '77 BSC; Account Exec.; Dean Witter Reynolds, Inc., 2862 Dauphin St., Mobile, AL 36606, 205 476-0075; r. 459 Seabreeze Rd., Mobile, AL 36609, 205 342-6938.

OLLIS, James M., Jr.; '55 BS; Sales Rep.; Interstate II, Inc., Mobile, AL 36602, 205 432-4562; r. 7604 Evergreen Cir., Mobile, AL 36609, 205 633-6084.

OLLIS, Kevin R.; '81; r. 7604 Evergreen Cir., Mobile, AL 36609, 205 478-4253.

OLNEY, Robert B.; '51 BS; The Dun and Bradstreet Corp., Dallas, TX 75251, 214 991-2200; r. 1331 Northlake Dr., Richardson, TX 75080, 214 231-5710.

OLSEN, Ms. Emilie S.; '69 BS; Trust Ofcr.; Barnett Banks Trust Co., POB 40200, Jacksonville, FL 32231, 904 798-1812; r. 2630 Ridgewood Rd., Jacksonville, FL 32207, 904 396-7264.

OLSEN, Gaudin; '60; Computer Systems Analyst; Naval Air Station, Pensacola, FL 32508; r. 205 Arabian Dr., Pensacola, FL 32506, 904 455-4493.

OLSEN, John C.; '63; r. Rte. 1, Box 97A, Johnsonville, SC 29555, 803 386-3578.

OLSEN, Judith A. '68 (See Mrs. Judith A. Soares).

OLSON, Dr. John D.; '67; r. 201 Sharon, New Orleans, LA 70124.

OLSON, John W., CPCU; '69 BA; Independent Agt.; Duplantier Insurance Agcy., Inc., 6106 Hamburg St., New Orleans, LA 70122, 504 288-1487; r. 131 Mound Ave., New Orleans, LA 70124, 504 488-3183.

OLUM, Martin; '69; r. Kangaru School, POB 17, Embu, Kenya.

O'MALLEY, Donald J.; '58; r. 4231 NE 27th Ave., Lighthouse Point, FL 33064, 305 941-7695.

O'MALLEY, Martin E.; '81; r. 161 Michigan Ave., Mobile, AL 36604.

O'MALLEY, Martin E.; '42; Retired; r. 1091 La Loma Dr., Santa Ana, CA 92705, 714 544-3020.

O'MALLEY, Mrs. Mary C. (Sissie), (Sissie Crumley); '63 BS; Photographer; Photography By Sissie O'Malley, Inc., 1014 Romaine, Houston, TX 77090, 713 444-3786; r. Same.

O'MALLEY, Matthew J.; '62 BS; Prof.; Dept. of Mathematics, U. of Houston, University Park, Houston, TX 77004, 713 749-2116; r. 1014 Romaine, Houston, TX 77090, 713 444-3786.

O'MALLEY, Michael J.; '51; r. 131 St. & SW c/o Palos Country Club, Palos Park, IL 60464.

O'MALLEY, R. P.; '62; Mall Leasing Mgr.; McDonalds Corp., Dallas, TX 75208, 214 869-1888; r. 4209 Rosita Ct., Plano, TX 75074, 214 424-0793.

O'MARA, Timothy P.; '70 BA; Partner; Meddleton & Rutlinget, Louisville, KY 40202, 502 584-1135; r. 2129 Bonnycastle Ave., Louisville, KY 40205, 502 459-8734.

OMOHUNDRO, Christy A. '81 (See Ms. Christy O. Geissler).

O'NEAL, Edward H.; '35; Retired; r. 716 Merritt Dr., Mobile, AL 36609, 205 661-8149.

O'NEAL, Dr. Edwin E.; '56; Pres.; Family Practice Assoc., 4711 Curry Ford Rd., Orlando, FL 32806, 305 275-9014; r. 3400 Crystal Lake Dr., Orlando, FL 32806, 305 855-1257.

O'NEAL, Rev. Norman B., SJ; '52; r. 4133 Banks St., New Orleans, LA 70119.

O'NEAL, William W.; '58 BSC; Retired; r. 206 Alpine St., Chickasaw, AL 36611, 205 456-8114.

O'NEIL, CDR John E., Jr., USN; '68 BS, '78 MSA; Dir. of Amphibious Oper.; USN Amphibious School, Little Creek, VA 23521, 804 464-7646; r. 5017 Waterford Pl., Virginia Beach, VA 23464, 804 495-0556.

O'NEIL, John M.; '50 BA; Stockbroker; A.G. Edwards & Sons, Inc., 7777 Bonhomme, Ste. 2100, Clayton, MO 63105, 314 726-5050; r. 1 Willow Hill Rd., St. Louis, MO 63124, 314 994-0527.

O'NEILL, Rev. Charles E., SJ; '50 AB; Dir.; Jesuit Historical Institute, Via dei Penitenzieri 20, Rome 00193, Italy, 66569357; r. Same.

O'NEILL, David B.; '81; r. 34 Dartmouth Dr., Hazlet, NJ 07730.

O'NEILL, Denise C.; r. 34 Dartmouth Dr., Hazlet, NJ 07730.

O'NEILL, James G., Jr.; '78 BS; Bus. Mgr.; Sheehan Pontiac, 2800 N. Federal Hwy., Lighthouse Point, FL 33064, 305 943-2200; r. 4100 NE 24th Ave., Lighthouse Point, FL 33064, 305 943-8393.

O'NEILL, J. C.; '50; Realtor, Mobile, AL 36609, 205 666-7411; r. 1 Kingsway, Mobile, AL 36608, 205 342-5813.

O'NEILL, Dr. John M.; '55; Dent., Bayou La Batre, AL 36509; r. 3675 Springhill Ave., Mobile, AL 36608, 205 344-2023.

O'NEILL, Mrs. John M., (Emily Mosteller); '62; Homemaker; r. 3675 Springhill Ave., Mobile, AL 36608, 205 344-2023.

O'NEILL, CAPT Kevin M., USMC; '79 BS; Pilot, VMGR-352 MAG-13 MCAS, El Toro, CA 92709, 714 651-2205; r. 10373 Slater Ave., #201, Fountain Valley, CA 92708, 714 968-9333.

O'NEILL, Mrs. Mary K., (Mary Katherine Shore); '79 BA; Homemaker, 198 Keith Dr., Greenville, SC 29607, 803 233-7360; r. Same.

O'NEILL, Mrs. Pauline S., (Pauline Sheehan); '79 BA; Sales Rep.; Sheehan Pontiac-GMC, 2800 N. Federal Hwy., Lighthouse Point, FL 33064, 305 943-2200; r. 4100 NE 24th Ave., Lighthouse Point, FL 33064, 305 943-8393.

O'NEILL, Mrs. Polly S., (Polly A. Sheehan); '79 BA; Automobile Salesperson; Sheehan Pontiac, 2800 N. Federal Hwy., Lighthouse Point, FL 33064, 305 943-2200; r. 4100 NE 24th Ave., Lighthouse Point, FL 33064, 305 943-8393.

O'NEILL, Richard S.; '56; VP; Merchants Natl. Bank, PO Drawer 2527, Mobile, AL 36622, 205 690-1542; r. 77 Elizabeth La., Mobile, AL 36608, 205 342-6022.

O'NEILL, Terence F.; '79 BA; Reg. Sales Dir.; Imperial Pools Inc., 198 Keith Dr., Greenville, SC 29607, 803 233-1651; r. Same, 803 233-7360.

O'NEILL, Thomas W.; '81; r. POB 4742, Hilton Head Island, SC 29928.

ORDONEZ, Victoria '81 (See Mrs. Victoria O. Scala).

OREHOWSKY, Thomas A.; '65 BS; Teacher & Coach; Manatee HS, 1000 32nd St., Bradenton, FL 33505, 813 746-7181; r. 4004 51st St., Bradenton, FL 33529, 813 792-7930.

ORENDORFF, Austin A., Jr.; '56 BSC; VP; Steel & Wire Products Co., Inc., POB 207, Baltimore, MD 21203, 301 355-2800; r. 503 Piccadilly Rd., Baltimore, MD 21204, 301 828-4094.

ORIS, Mrs. Mary Kathryn; '78 BSC; Acct.; U. of Texas at El Paso, El Paso, TX 79968; r. POB 344, Greenville, PA 16125, 412 588-6769.

ORLANDO, Rev. V. A., SJ; '66; r. 8900 Bellaire Blvd., Houston, TX 77036.

O'ROURKE, G. Stockman; '39 BA; Retired; r. 1518 Hagge Ave., Grand Island, NE 68801, 308 382-6834.

O'ROURKE, Joseph F.; '60; Sr. Special Agent; US. Fidelity & Guaranty, POB 1186, Metairie, LA 70004; r. 3534 Upperline, New Orleans, LA 70125, 504 827-1081.

O'ROURKE, Kathleen '66 (See Mrs. Kathleen O. Kennedy).

O'ROURKE, M. Francis; '36 BA; VP; Mobile Retired Teachers Assoc., 407 Fontainbleau Dr., Mobile, AL 36606, 205 478-7019; r. Same.

O'ROURKE, Owen S., Jr.; '58 BSC; Retired; r. 1111 W. Gimon Cir., Mobile, AL 36605, 205 478-8214.

O'ROURKE, Warren F.; '63 BA; Clg. Admin. of Telecommunications; Jefferson State, Birmingham, AL 35215, 205 853-1200; r. 1825 6 Way, NW, Birmingham, AL 35215, 205 853-4121.

ORRELL, William R.; '50; Retired; r. 401 W. Berry Ave., Foley, AL 36535, 205 943-8306.

ORTEGA, Pedro G.; '32; r. 6A Av. 15-61, Guatemala 13, Guatemala.

ORTIZ, Angela Patrice '84 (See Mrs. Angela P. Ortiz-Foster).

ORTIZ-FOSTER, Mrs. Angela P., (Angela Patrice Ortiz); '84 BS; r. 4009 Old Shell Rd.,Apt. A-16, Mobile, AL 36608, 205 344-6566.

ORTMANN, A. Henry; '19; r. c/o Rhodes, 1304 Amelia Ave., Mobile, AL 36608.

ORY, Barbara A. '73 (See Mrs. Barbara O. Simms).

OSBORN, LTC John J., USAF(Ret.); '58 BS; r. 102 Friar Tuck Dr., Niceville, FL 32578, 904 678-6727.

OSBORN, Mrs. John J., (Pat Reynolds); '61; Homemaker; r. 102 Friar Tuck Dr., Niceville, FL 32578, 904 678-6727.

OSBORNE, Martin L.; '83 BSBA; Financial Examiner, Intl. Banking; State of Florida Ofc. of the Comptroller, 2508 Columbus Blvd., Coral Gables, FL 33134, 305 445-2635; r. 3624 Dunwoody Dr., Pensacola, FL 32503, 904 432-3205.

O'SHAUGHNESSY, Ms. Patty, (Patty Cereghino); '71; Clinical Social Worker, 6820 Roosevelt Ave., Franklin, OH 45005, 513 422-0492; r. 150 North F St., Hamilton, OH 45013, 513 868-7288.

O'SHAUGHNESSY, S., Jr.; '52; r. 627 Alamanda Ct., Indialantic, FL 32903, 305 727-7683.
O'SHEA, Peter S.; '35 BA; Retired; r. 305 N. Franklin St., Charleston, MS 38921, 601 647-8706.
OSINSKI, Joanne '57 (See Joanne D. Best).
OSTER, Rev. John D., SJ; '62; r. 619 Copper Ave., NW, Albuquerque, NM 87102.
OSTERHOLTZ, Mrs. Frances P., (Frances P. Pergantis); '62; Acct. & Ofc. Admin.; Strachan Shipping Co., 61 Saint Joseph St., Mobile, AL 36652, 205 433-5401; r. 2901 Grant St., Mobile, AL 36606.
OSTINI, Rev. A. H., SJ; '66; r. 4133 Banks St., New Orleans, LA 70119.
OSWALD, John E.; '73 BS; Owner, Pres.; Tetroleum Tank Lines, 5334 Thomaston Rd., Macon, GA 31210, 912 474-5051; r. 3726 Overlook Ave., Macon, GA 31204, 912 477-9161.
OUNANIAN, Leo, Jr.; '77 BSC; Corp. Controller; John W. Mecon Co., Houston, TX 77002, 713 659-4884; r. 10615 Briar Forest Dr., #901, Houston, TX 77042, 713 782-9332.
OUNANIAN, Monica D. '77 (See Mrs. Monica A. Diemert).
OUTLAW, Arthur R.; '50 BSC; Secy., Treas.; Morrison, Inc., 2741 Morrison Dr., Mobile, AL 36625, 205 344-3000; r. 250 Levert St., Mobile, AL 36607, 205 476-5667.
OVERBEY, Edward A., Jr.; '70 BA; Div. Merchandise Mgr.; C.J. Gayfer Co., POB 16626, Mobile, AL 36623, 205 471-6000; r. 2311 Woodland Rd., Mobile, AL 36609, 205 661-3378.
OVERBEY, Edward A., Sr.; '53 BS; Asst. Controller; ICG Railroad, POB 1828, Mobile, AL 36633, 205 694-2870; r. 4205 Lantern Ct., Mobile, AL 36609, 205 666-1508.
OVERSTREET, Lori A.; '83; r. Rte. 1, Box 193, Coden, AL 36523.
OVERTON, Edward B.; '65; r. 398 Starling, Slidell, LA 70458.
OWEN, Albert L.; '58; Owner; Coast Floral Supply, 600 Holcombe Ave., Mobile, AL 36606, 205 479-1441; r. 2357 Howell Ave., Mobile, AL 36606, 205 479-4281.
OWEN, Mrs. Clive J., (Mary Angela Mikill); '60 BS; Teacher; r. 10611 Lancewood Rd., Cockeysville, MD 21030, 301 628-2728.
OWEN, Ivan A.; '49; r. 6509 Lubarret Way, Mobile, AL 36609, 205 661-6965.
OWEN, Terrell A. '66 (See Mrs. Terrell O. Culross).
OWEN, Travis E.; '57 BS; Dir.; Acadiana Criminalistic Lab, POB 643, New Iberia, LA 70561, 318 364-1501; r. 218 Antigua Dr., Lafayette, LA 70503, 318 984-7376.
OWEN, Wm. Norris, Jr.; '40; Retired; r. 240 S. McGregor Ave., Mobile, AL 36608, 205 342-7593.
OWENS, Mrs. Suzanne M., (Suzanne M. Ellert); '62 BS; Homemaker; r. 65 Bunting Ln., Naperville, IL 60565, 312 357-0430.
OWENS, W. Gerald; '62 BSC; Sales Mgr.; National Can Corp., 1031 N. Cicero Ave., Chicago, IL 60631, 312 626-8722; r. 65 Bunting Ln., Naperville, IL 60565, 312 357-0430.
OWENS-HOWARD, Rev. J. R.; '51; r. 888 King St., Charleston, SC 29403.

P

PACE, Jerold J.; '65 BS; Coord. Media Distribution; Georgia Dept. of Educ., 2054 Twin Tower E., Atlanta, GA 30334, 404 656-5945; r. 1272 N. Morningside Dr., NE, Atlanta, GA 30306, 404 872-6960.
PACE, Wayne A.; '56; Public Acct., 459 Dauphin Island Pkwy., Mobile, AL 36606, 206 471-5973; r. 613 Westwood, Mobile, AL 36606, 205 478-7853.
PACHECO, Dr. Ferdie, MD; '48; Boxing Consultant & Analyst, 4151 Gate Ln., Miami, FL 33137, 305 573-2874; r. Same.
PACK, Sr. Jacqueline; '64; r. 1130 Westchester Pl., Los Angeles, CA 90019.
PACKAND, Geri '63 (See Mrs. Geri P. Brennan).
PACKER, Mrs. Pat A.; '64 BS; Real Estate Broker; Caldwell-Banker, Pocatello, ID 83201, 208 232-9016; r. 455 S. 8th, Pocatello, ID 83201, 208 232-8809.
PADDEN, Linda S. '79 (See Mrs. Linda P. Ackels).
PADGETT, C. Stephen; '72; r. 725 Graydon Ave., Norfolk, VA 23507.
PADGETT, Rev. Charles L.; '49 BS; Pastor; First Baptist Church, POB 128, Destin, FL 32541, 904 837-6515; r. 401 Spring Ln., Destin, FL 32541, 904 837-8391.
PADGETT, Patricia '65 (See Mrs. Patricia Carter).
PAGANO, Eugene S. R.; '73 BA; Atty.; Farrell, Fritz, Eammerer, Mineola, NY 11501, 516 741-1111; r. 236 Centre Island Rd., Oyster Bay, NY 11771, 516 922-0896.
PAGANO, Vincent S.; '79 BA; Teacher; Gibault HS, Columbia Ave., Waterloo, IL 62298; r. 3817 Wilmington, #1E, St. Louis, MO 63116, 314 353-7438.
PAGE, James F., Jr.; '69 BA; Atty.; Gray, Harris & Robinson, POB 3068, Orlando, FL 32802, 305 843-8880; r. 708 Albertson Pl., Orlando, FL 32806.
PAGE, Susan T. '70 (See Mrs. Gerald J. Roberts, Jr.).
PAINTIN, Mrs. Lucy M.; '58 BS; Retired; r. 205 3rd St., Chickasaw, AL 36611, 205 457-4241.
PALAIA, Joseph F.; '44; Educational Cnslt., 4009 Rickover Rd., Silver Spring, MD 20902, 301 949-7252; r. Same.
PALERMO, James D.; '59; r. 622 Danube Ave., Tampa, FL 33606, 813 253-3213.
PALERMO, Vincent G., MD; '55; Patholgist; St. John's Mercy Med. Ctr., 615 S. New Ballas Rd., Creve Coeur, MO 63141, 314 569-6120; r. Rte. 1, Box 91B, Labadie, MO 63055, 314 742-4730.
PALMER, Anita L. '81 (See Mrs. Anita P. Croghan).
PALMER, Chris A.; '74; Staff Member; Jefferson State Clg., Birmingham, AL 35215; r. 1800 5th St., W., Montgomery, AL 36106, 205 834-6015.
PALMER, Lisa M. '77 (See Mrs. Lisa P. Beers).
PALMES, Dr. Edward D.; '38 BS; r. 3625 NW Hayes Ave., Corvallis, OR 97330, 503 754-0341.
PALMES, Jack C.; '35 BS; Retired; r. 8112 Blairton Rd., Springfield, VA 22152, 703 451-5879.
PALOMBI, Angelo A.; '65; Sub-Contract Admin.; Rockwell International, Los Angeles, CA 90055, 213 420-0694; r. 14582 Acacia, Tustin, CA 92680, 714 544-2320.
PALUGHI, John A.; '83; r. 2518 Jasmine St., Mobile, AL 36607, 205 471-5542.
PANAYIOTOU, Mrs. Julia, (Julia A. Byrd); '81 BS; Account Exec.; Telemarketing Communications of Mobile, 1410 First National Bank Bldg., Mobile, AL 36604, 205 432-2432; r. 1428 Regal Oaks Ct., Mobile, AL 36609, 205 343-2028.
PANIELLO, Joseph M.; '47; Atty., 501 E. Kennedy Blvd., Tampa, FL 33602, 813 223-5321; r. 1902 Brookline St., Tampa, FL 33629, 813 253-3894.
PANKEY, Elizabeth '66 (See Mrs. Elizabeth P. Vrachalus).
PAPPAS, Earle W.; '38; Retired; r. 106 Sage Ave., S., Mobile, AL 36606, 205 479-3806.

PAPRECK, Richard T.; '70; VP of Sales; PGA Golf Co., Morton Grove, IL 60053, 312 966-6300; r. 482 Rustic Dr., Wheeling, IL 60090, 312 537-2381.

PARDA, Dr. William A.; '58; r. 4550 Lassassier Dr., Pensacola, FL 32504, 904 434-0414.

PARDEN, Dr. A. Alton; '49; Retired; r. 4464 Dauphin Island Pkwy., Mobile, AL 36605, 205 476-7812.

PARDO, Mateo; '30; Retired; r. 1504 Park Cir., Tampa, FL 33610, 813 238-4173.

PARDO, Ms. Sandra Bosso; '75; r. 3332 B Meridian, N., Palm Beach Gardens, FL 33410.

PARHAM, John A.; '53; Engr. Tech.; Federal Government, Ft. Rooker, AL 36362, 205 255-4773; r. 305 Heath St., Enterprise, AL 36330, 205 347-5903.

PARK, Rev. Augustine N., SJ; '46; r. 338 N. Washington St., Greenville, SC 29601.

PARK, D. Kaye '66 (See Mrs. Kaye P. Hinckley).

PARKE, Robert B., Jr., MD; '70 BS; Asst. Prof.; Baylor Clg. of Medicine, Dept. Otolaryngology, 1 Baylor Plz., Houston, TX 77030, 713 799-5918; r. 2019 McClendon, Houston, TX 77030, 713 667-1863.

PARKER, D. Anthony; '76; r. 1609 Darwood Dr., Mobile, AL 36605.

PARKER, Dr. Donald L.; '66 BS; Sr. VP, Rsch. & Dev.; QMS, 1 Magnum Pass, Mobile, AL 36618, 205 633-4300; r. 708 Spring Station Rd., Mobile, AL 36609, 205 343-6312.

PARKER, Frances M. '73 (See Mrs. Frances P. Devine).

PARKER, Sr. Grace M., SSJ; '71; r. 6081 SW 21st St., Miramar, FL 33023, 305 431-1943.

PARKER, CAPT Keith B., USA; '78 BS; Company Commander; US Army, 36 Medical Co., Ft. Bragg, NC 28307, 919 396-1677; r. 5850 McDougal Dr., Fayetteville, NC 28304, 919 424-8894.

PARKER, Mrs. Lewis W., III, (Lynn M. Scheuermann); '66; Homemaker; r. 4015 Michael Blvd., Mobile, AL 36609, 205 344-7707.

PARKER, Lewis W., III; '59 BS; Social Worker; Veterans Admin. Outpatient Clinic, 2451 Fillingim St., Mobile, AL 36617, 205 690-2875; r. 4015 Michael Blvd., Mobile, AL 36609, 205 344-7707.

PARKER, Linda Ann; '67; r. 7936 Camino Tranquilo, San Diego, CA 92122.

PARKER, Ms. Peggy; '74; r. 6416 Catina St., New Orleans, LA 70124, 504 486-9225.

PARKER, Philip P.; '79 BSC; Sales Rep.; Royal Audiotronics, 3300 Airport Blvd., Mobile, AL 36606, 205 471-1494; r. 1857 Hunter Ave., Mobile, AL 36606, 205 473-6981.

PARKER, Stephanie; '84; r. 1164 Lucerne Dr., Mobile, AL 36608, 205 342-3074.

PARKER, Mrs. Stephanie A., (Stephanie A. Zieman); '61 BS; Youth Educ. Coord.; The Parent Center, 1501 Maryland, Little Rock, AR 72202, 501 372-6890; r. 5200 Sherwood Rd., Little Rock, AR 72207, 501 664-6812.

PARRILLO, William G.; '83; Ins. Adjustor; Safeway Insurance Co., 500 S. Racine Ave., Chicago, IL 60607, 312 942-8800; r. 40 Baybrook Ln., Oak Brook, IL 60521, 312 654-8737.

PARROTT, Theresa J.; '79 BS; RN; Children's Hosp., Washington, DC 20010, 202 745-5160; r. 9852 Singleton Dr., Bethesda, MD 20034.

PARSLOW, Joseph G.; '46 BS; Comptroller; Gasden Cnty. School Board, Quincy, FL 32351, 904 627-9651; r. 1806 Gibbs Dr., Tallahassee, FL 32303, 904 385-7003.

PARSLOW, Mrs. Rosalie, (Rosalie Staub); '70; Retired; r. 300 Bayshore Ave., #519, Mobile, AL 36607, 205 473-7853.

PARSON, Michael B.; '70 BS; Controller; Davis, Walker, Steele & Wire, 2500 Brittmoore, Houston, TX 77043, 713 462-8222; r. 5302 Woodville Ln., Spring, TX 77379, 713 376-7238.

PARSONS, Annise E.; r. 171 Poydras Ave., Mobile, AL 36606, 205 479-4486.

PARTRIDGE, D. Ross; '55; Gen. Mgr.; Buffalo Services, Inc., POB 307, Crosby, MS 39633, 601 639-4377; r. 205 Glenwood Dr., Natchez, MS 39120, 601 442-3885.

PARTRIDGE, Daniel A.; '49; Retired; r. 225 Sotir, Ft. Walton Beach, FL 32548, 904 862-3596.

PARTRIDGE, Rev. Daniel W., SJ; '47 BA; Society of Jesus (Jesuits), 4133 Banks St., New Orleans, LA 70119, 504 486-6631; r. Same.

PARTRIDGE, John G.; '51; Note Clerk; First National Bank, PO Drawer 1467, Mobile, AL 36621, 205 470-8099; r. 2877 Exeter Dr., Mobile, AL 36606, 205 479-9756.

PARTRIDGE, Thad, Jr.; Dir. of Purchasing; Alabama Dry Docks & Shipbuilding Corp., POB 2946, Mobile, AL 36633, 205 690-7067; r. 2466 Eloong Dr., Mobile, AL 36605, 205 471-4218.

PASKERT, Charles F.; '66; r. 4 Duggan St., Spencer, MA 01562, 617 885-6208.

PASKERT, Mrs. Charles F.; '69; r. 4 Duggan St., Spencer, MA 01562, 617 885-6208.

PASKEY, Rev. Robert V., SJ; '60; r. 319 Concord Rd., Weston, MA 02193.

PASQUIER, Charles F., CPA; '43; Managing Partner; Pasquier, Barson & Co., 710 Beck Bldg., Shreveport, LA 71101, 318 221-5413; r. 215 Clearwood Ln., Shreveport, LA 71105, 318 861-0256.

PASQUIER, Dr. Claude, Jr.; '39 BS; Urologist; Urology Clinic, 865 Margaret Pl., Shreveport, LA 71101, 318 226-9860; r. 357 Janie Ln., Shreveport, LA 71106, 318 865-9327.

PASQUIER, Laurence P.; '44; Retired; r. 187 Tacoma Rd., Oak Ridge, TN 37830, 615 483-3129.

PASSET, Cynthia '81 (See Mrs. Cynthia L. McCarthy).

PATE, E. Bryan; '80 BGS; Mgr., Terminal Svc.; Barber Steamship Lines, New Orleans, LA 70130, 504 529-3900; r. 843 Wilshire Blvd., Metairie, LA 70005, 504 835-4408.

PATE, John E.; '63 BSC; Partner; J.F. Pate Contractors, 1513 1st National Bank Bldg., Mobile, AL 36602, 205 432-1891; r. 1505 Oak Bend Ct., Mobile, AL 36609, 205 342-1859.

PATE, Stephen G.; '79; Secy., Treas.; American Resources Ins. Co., POB 91149, Mobile, AL 36691, 205 661-4527; r. 1660 Government St., Mobile, AL 36604, 205 471-1660.

PATEY, George P., Jr.; '63; Acct. Exec.; Beneficial Mortgage Corp., Orlando, FL 32803; r. 1560 North St., Longwood, FL 32750, 305 834-4806.

PATIN, Rev. Paul B., SJ; '67; Teacher; Our Lady of Fatima, POB 51346, Lafayette, LA 70505, 318 237-2092; r. Same.

PATOUT, Eugene; '36; Retired; r. 204 Parkview Dr., Lafayette, LA 70503, 318 234-8229.

PATOUT, Frederic G., Jr.; '41; r. 411 W. Main St., New Iberia, LA 70560.

PATOUT, Warren P.; '43; Sugar Cane Farmer; Warren Patout Farms, 2148 1/2 Main St., Jeanerette, LA 70544, 318 276-5061; r. Same.

PATOUT, William S., Jr.; '29; Retired; r. Rte. 1, Box 288, Jeanerette, LA 70544, 318 276-4901.

PATRICK, Barbara '56 (See Mrs. John A. Reed).

PATRICK, Bernadette A.; '80; r. 668 Whitney St., Mobile, AL 36617, 205 471-1246.

PATRICK, Leslie; '52; r. 11000 Pecan Rd., Pascagoula, MS 39567.

PATRIZIO, Edward; '81; Mgr.; Kenney's Shoes, Glen Burnie, MD 21061, 301 768-5467; r. 4004 Croydon Ln., Bowie, MD 20715, 301 464-1262.

PATRONAS, Charles G.; '58; r. 7167 Buehlertann, Klingenweg, West Germany.

PATSCOT, Louis P., Jr.; '59; Mgr.-Gen. Industrial Forging Sales; Ladish Co., 5481 S. Packard Ave., Cudahy, WI 53110, 414 747-2609; r. 15165 High Knoll Ln., Brookfield, WI 53005, 414 781-9743.

PATTEN, Mrs. Maureen C., (Maureen Corey); '72 BS; Homemaker; r. 18700 Blue Violot Ln., Gaithersburg, MD 20879, 301 948-8641.

PATTEN, R. F., Jr.; '72 BS; Asst. Gen. Agt.; John Hancock Life Insurance, 7315 Wisconsin Ave., Washington, DC 20814, 301 986-1500; r. 18700 Blue Violot Ln., Gaithersburg, MD 20879, 301 948-8641.

PATTERSON, Eleanor; '59 BS; Dir. of Guidance; Bishop Dunne HS, 3900 Rugged Dr., Dallas, TX 75224, 214 339-6561; r. 2111 W. Ledbetter, #143, Dallas, TX 75224, 214 330-1496.

PATTERSON, Ms. Margo A., MT(ASCP) (Margo A. Mueller); '73 BS; Medical Technologist; Cardinal Glennon Mem. Hosp. for Children, 1465 S. Grand, St. Louis, MO 63104, 314 577-5600; r. 315 S. Maple, Webster Groves, MO 63119, 314 962-6187.

PATTERSON, Scott H.; '81 BS; Grad. Student; U. of South AL Med. School, Mobile, AL 36608; r. 551 W. Haven, Mobile, AL 36608, 205 460-6711.

PATTON, Brett R.; '35; r. Panama City, Panama.

PATTON, Mrs. Walter S.; '67; Teacher; St. Thomas School, Craft Hwy., Chickasaw, AL 36611, 205 456-6643; r. 5504 Brightwood Ln., Mobile, AL 36608, 205 344-9213.

PAULK, Dr. James F.; '59; Medical Center, Enterprise, AL 36330, 205 347-0002; r. Enterprise, AL 36330.

PAULK, Johnny D.; '58; Golf Pro; Jekyll Island Golf Club, Jekyll Island, GA 31520, 912 635-2368; r. 22 Hyde Ave., Jekyll Island, GA 31520, 912 635-2591.

PAULSON, Dr. Oscar L.; '52; r. Hattiesburg, MS 39401, 601 544-6624.

PAUTLER, Edwin W., III; '81 BS; Computer Mgr.; J.C. McGallan Co., Rte. 11, Box 505, Irondale, AL 35210, 205 956-8441; r. Same, 205 956-8495.

PAYNE, Mrs. H. Scott; '67; r. 25 Benefit St., Providence, RI 02904.

PAYNE, Rev. John R., SJ; '63; r. Loyola U., 6363 Saint Charles Ave, New Orleans, LA 70118.

PAYNE, Rita A. '69 (See Rita A. Jensen).

PAYNE, Scott C.; '81; r. 7006 Oak Forest Ln., Bethesda, MD 20817, 301 469-7139.

PEABODY, Mrs. Denton, (Jean B. Metz); '64 BS; Homemaker; r. 3090 Darrow St., Memphis, TN 38118, 901 632-1553.

PEABODY, Denton; '66 BS; Dist. Mgr.; Valley Food Svc., 4023 Knight Arnold Rd., Ste. 10, Memphis, TN 38118, 901 362-0558; r. 3090 Darrow St., Memphis, TN 38118, 901 362-1553.

PEACOCK, Howard K., III; '67 BSC; Sr. Buyer; Bacon's, 3600 Bardstown, Louisville, KY 40218, 502 456-4000; r. 5105 Dorose Ct., Louisville, KY 40291, 502 491-8937.

PEAFONT, Wanda E., (Wanda Mc Millin); '77 BS; Acct.; International Paper Co., 501 Bel Air Blvd., Mobile, AL 36616; r. 2817 Gaslight Ln., E., Mobile, AL 36609, 205 666-0505.

PEARCE, Rev. J. Donald, SJ; '53; r. 118 NE 2nd St., Miami, FL 33132.

PEARCE, Mrs. James W.; '66 BA; Realtor, 3714 River Hall Dr., Jacksonville, FL 32217, 904 739-0431; r. Same.

PEARCE, Mrs. P. G.; '57; Homemaker; r. 6104 N. Saint Gallen, Mobile, AL 36608, 205 344-1476.

PEARSON, Benjamin R.; '49; Owner; Pearson Homes, 600 Marcus Dr., Mobile, AL 36609; r. Same, 205 342-5480.

PEARSON, Mrs. Kevin A., (Linda Monti); '73 BA; Homemaker; r. 2393 NW 30th St., Boca Raton, FL 33431, 305 487-3045.

PEARSON, Kevin A.; '73 BA; Dist. Sales Mgr.; Pepperidge Farm Inc., Ft. Lauderdale, FL 33308, 305 772-4425; r. 2393 NW 30 St., Boca Raton, FL 33431, 305 487-3045.

PEARSON, Michael E.; '83; r. 2039 Colony Rd., Pensacola, FL 32506, 904 455-2115.

PEARSON, Pat '67 (See Mrs. Robert G. Richey).

PEARSON, Robin '70 (See Mrs. John P. Fitzhugh).

PEARSON, Scott A.; '72 BSC; Marine Accounts Mgr.; Reed Stenhouse Inc. of Texas, 2900 Texas Commerce Tower, Houston, TX 77002, 713 224-5005; r. 8614 Dairy View Ln., Houston, TX 77072, 713 495-4758.

PEARSON, Sidney F., Sr.; '41; Retired; r. 7 Mohawk St., Mobile, AL 36606, 205 478-9651.

PEASANT, Theodore, Jr.; '77 BS; Social Worker; Alabama Dept. of Mental Health, Mount Vernon, AL 36560, 205 829-9411; r. 2817 Gaslight Ln., Mobile, AL 36608, 205 666-0505.

PEAVY, Carl J., Jr.; '84 BS; Sales Rep.; Peavy Materials, Inc., POB 94144, Atlanta, GA 30318, 404 351-2636; r. 4635 Dudley Ln., Atlanta, GA 30327, 404 256-4794.

PEAVY, Joann; '81; r. POB 76, Mount Vernon, AL 36560.

PECHULS, Mrs. Anne F., (Anne F. McDonald); '62 BA; r. 313 Inverness Dr., Roanoke, TX 76262, 817 430-1672.

PECK, Deborah L. '80 (See Mrs. Deborah P. Donohoe).

PECK, CDR Edward M., USN(Ret.); '42; Golf Dir.; Querbes Parr Golf Course, Shreveport, LA 71104, 318 865-2367; r. 397 Albany Ave., Shreveport, LA 71105, 318 865-0421.

PECK, James W., PhD; '63 AB; Prof.; Jefferson State Jr. Clg., 2601 Carson Rd., Birmingham, AL 35215, 205 853-1200; r. 1547 8th Ave., W., Birmingham, AL 35208, 205 785-6194.

PECK, William H.; '45; r. 2817 NE 22nd St., Ft. Lauderdale, FL 33305, 305 563-0529.

PECKELS, Robert M.; '76; r. c/o J E Getty RR 1, Tools Bend Rd, Concord, TN 37720.

PEEPLES, Mrs. Gwenolyn A., (Gwenolyn A. Eaton); '74 BA; Processing Supv.; National Distillers & Chemical Corp., POB 426, Frankfort, KY 40602, 502 695-3010; r. 3252 Pebble Lake Dr., Lexington, KY 40515, 606 272-8203.

PEIFER, Stephen F.; '71 BA; Asst. Atty. Gen.; Oregon Dept. of Justice, 100 Justice Bldg., Salem, OR 97310, 503 378-4402; r. 3325 NE Holladay, Portland, OR 97232, 503 231-7695.

PELHAM, John; '51; r. 207 Westhampton, St. Pleasant, MD 20027.

PELLEGRINO, Patrick; '63; r. 1205 W. Boyd, Norman, OK 73069.

PELLEGRINO, Mrs. Patrick; '66; r. 1205 W. Boyd, Norman, OK 73069.

PELS, Kenneth A.; '58 BS; Trial Atty.; US Dept. of Justice, Washington, DC 20560; r. 21030 Goshen Rd., Gaithersburg, MD 20879, 301 869-4343.

PENDERGAST, Karen A. '81 (See Mrs. Karen P. Rhodes).

PENDERGRAST, Lolo; '78; r. 720 E. Worthington Ave., Charlotte, NC 28203, 704 375-2530.

PENFIELD, Dr. Richard B.; '67 BS; Orthodontist, POB 1009, Alabaster, AL 35007, 205 663-4010; r. 2624 Chimney Hills Cir., Birmingham, AL 35226, 205 822-4027.

PENKAVA, Mrs. Paul W., (Margot T. del Pizzo); '68 BS; Homemaker; r. 626 Perdido Dr., Garland, TX 75043, 214 279-4531.

PENN, Mrs. Linda M., (Linda Mc Ilvoy); '71; RN; Greenview Hosp., Bowling Green, KY 42101; r. 835 E. 10th Ave., Bowling Green, KY 42101, 502 782-3692.

PENNINGTON, Julius A.; '65; r. POB 533, Flomaton, AL 36441.

PENNINGTON, Dr. Lloyd F., Jr.; '59; r. 4310 Marquette Dr., Mobile, AL 36608.

PENNINGTON, Walter D.; '44 BSC; Retired; r. 1208 Rio Vista, Waco, TX 76710.

PEON, Joaquin; '47; r. Calle 19 101-B Itzimna, Merida, Yucatan, Mexico.

PEOPLES, Shirley Anne; '75; r. 733 Sigo Ave., Apt. 400, Silver Spring, MD 20910, 301 585-2678.

PERE, Frenzel Jude; '59 BS; Owner; Frenzel Motors, Inc., 210 Veterans Dr., Abbeville, LA 70510, 318 893-4557; r. 903 Rue de Chene Verde, Abbeville, LA 70510, 318 893-5830.

PERESICH, Edward M. (Ned); '50 BSC; Abstractor; Page Mannino & Peresich, Atty., PO Drawer 289, Biloxi, MS 39533, 601 374-2100; r. 259 Acacia Ave., Biloxi, MS 39530, 601 436-3559.

PERESICH, J. Patrick; '55 BSC; Owner; Pat's Chevron Service, Inc., 100 NE Interchange, Bay St. Louis, MS 39520, 601 255-7799; r. 110 Collins St., Biloxi, MS 39530, 601 435-1918.

PEREZ, Alfred L., Jr.; '60 BS; Registered Rep.; MONY, 4440 PGA Blvd., #301, Palm Beach Gardens, FL 33410, 305 622-7900; r. 9657 Ilex Cir., S., Palm Beach Gardens, FL 33410, 305 626-6630.

PEREZ, Joseph A.; '42; Pres./Exec. Secy.; Catholic HS Alumni Assn. of Mobile, POB 6066, Mobile, AL 36660, 205 432-0784; r. 31 W. Lourando Dr., Mobile, AL 36606, 205 473-6247.

PEREZ, Mrs. Margaret R., (Margaret R. Busbee); '63; Instructional Aide; Palm Beach Cnty. School System, Palm Beach, FL 33410; r. 9657 Ilex Cir., S., Palm Beach Gardens, FL 33410, 305 626-6630.

PERGANTIS, Frances P. '62 (See Mrs. Frances P. Osterholtz).

PERGANTIS, Itena Patricia '58 (See Mrs. John W. Barr).

PERGANTIS, Rosalie '60 (See Mrs. Rosalie P. Lockhart).

PERKAUS, Michael J.; '83 BS; r. 6180 N. Lemont, Chicago, IL 60646, 312 777-4087.

PERKINS, Earnestine N. (Tina); '81; Sr. Distribution Asst.; Shell Chemical Co., POB 525, Axis, AL 36505, 205 675-2450; r. 6350 W. Gilbert Dr., Satsuma, AL 36572, 205 675-3568.

PERKINS, Woodie H.; '68 BS; Plant Production Engr.; Ciba-Geigy Chemical Corp., Mc Intosh, AL 36553, 205 944-2201; r. 27 Chadwick Ct., Mobile, AL 36606, 205 476-1339.

PERL, Cathleen; r. 717 W. Cook Rd., Mansfield, OH 44906.

PERLMAN, Murray C.; '55 BS; Owner; Savannah Rug Gallery, Savannah, GA 31401, 912 232-1234; r. 425 E. Saint Julian St., Savannah, GA 31401, 912 236-6647.

PERME, Douglas E.; '84 BS; Dir. of Existing Ctr. Leasing; Maurin-Ogden, Inc., 1518 Martens Dr., Hammond, LA 70401, 504 542-0372; r. 300 Quick Dr., Hammond, LA 70401, 504 542-9487.

PERME, Edward R.; '77; r. 11706 Pleasant Ridge Dr., #906, Little Rock, AR 72212.

PERRET, Louise H. '65 (See Mrs. Louise P. Meikle).

PERRET, Norbert E., Jr., MD; '58 BS; VP; Fitzgerald-Perret Clinic, POB 935, Demopolis, AL 36732, 205 289-1154; r. 506 S. Commissioners, Demopolis, AL 36732, 205 289-1154.

PERRET, Ms. Yvonne M.; '68 BS; Writer, Social Worker, 404 Rosebank Ave., Baltimore, MD 21212, 301 433-7435; r. Same.

PERRY, Freda M.; r. 1601 Knollwood Dr., #252, Mobile, AL 36609.

PERRY, Linda S.; '79 BA; Atty., 161 Conti St., Mobile, AL 36602, 205 432-2700; r. 5 Graf Ct., Mobile, AL 36606, 205 478-5848.

PERRY, Perry C., PhD; '57 BA; Lecturer in Spanish; Southwest Texas State U., San Marcos, TX 78666, 512 245-2111; r. 129 Algarita Rd., San Marcos, TX 78666, 512 392-5702.

PERRY, R. John; '54 BS; Independent Sales Rep., 5 Graf Ct., Mobile, AL 36606, 205 478-5848; r. Same.

PERRY, V. Charmane '72 (See Dr. V. Charmane May).

PETERS, Christopher E.; '72 BA; Atty.; Pate & Peters, PC, PO Drawer 1308, Mobile, AL 36633, 205 433-0200; r. 6028 N. Timberly, Mobile, AL 36609, 205 661-5345.

PETERS, Dolores H. '79 (See Ms. Dodie P. Ward).

PETERS, Leonard C.; '30; Retired; r. 4830 Banner St., El Paso, TX 79903, 915 566-2122.

PETERSON, Dr. Charles W.; '40; Gen. Practitioner, 4321 S. Robertson St., New Orleans, LA 70115, 504 595-2037; r. 103 W. William David Pkwy., Metairie, LA 70005, 504 895-6460.

PETERSON, Dr. David M., Jr.; '68 BS; Phys.; Eastover Internal Medicine Assoc., PA, 2711 Randolph Rd., Charlotte, NC 28207, 704 375-0234; r. 234 Post Oak Rd., Charlotte, NC 28226, 704 364-2290.

PETERSON, Mrs. Diana K., (Diana K. Rumpanos); '67 BS; r. 2432 Whippoorwill Ln., Orange Park, FL 32073, 904 269-3069.

PETIT, John E., Jr.; '68 BA; Instr.; U. of South Alabama, Mobile, AL 36688, 205 460-7185; r. Rte. 1, Box 340, Theodore, AL 36582, 205 973-2077.

PETIT, Louis V.; '55; r. Malaga #2, Ocean Park, San Juan 00911, Puerto Rico, 8097276492.

PETIT, Paul P., Jr.; '52; r. 3400 Taylor Way, Tacoma, WA 98421.

PETITJEAN, Winson J.; '61; Co-Owner, Investment Spec.; Century 21-Gold Medallion Realty, 2875 W. Walnut, Hwy. 71N, Rogers, AR 72756, 501 636-8536; r. POB 92, Rogers, AR 72756, 501 631-2092.

PETRO, Mrs. Elizabeth Habeeb, (Elizabeth Habeeb); '82 BS; Music Instructor, 4600 Dogwood Dr., Mobile, AL 36608; r. Same, 205 344-8597.

PETRO, Peter P., Jr., PhD; '62 BS; VP-Tech. Svc. & Materials; Plexco Div. of Amsted Industries, Franklin Park, IL 60131, 312 451-2887; r. 563 Prince Edward Rd., Glen Ellyn, IL 60137, 312 469-3394.

PETRO, Tufi J.; '58; r. 11 Van Cortlandt Pl., Kearny, NJ 07032.

PETROVICH, Edward A.; '59; Airline Capt.; United Airlines, Chicago, IL 60607; r. 6260 SW 15th St., Plantation, FL 33317, 305 581-1640.

PETTENGILL, Howard W., III; '84 BS; Student; Clemson U., Clemson, SC 29632; r. 1040 N. Riverside Dr., Indialantic, FL 32903, 305 727-8422.

PETTIS, Woodie E.; '54; Semi-Retired; Coastal Food Service, POB 7036, Mobile, AL 36607, 205 476-7170; r. 1027 St. Moritz Dr., Mobile, AL 36608, 205 342-2956.

PETTWAY, Elaine O. '78 (See Mrs. Jerry Moore).
PFAB, Rev. Cletus H., SJ; '63; r. 723 W. Washington St., Milwaukee, WI 53204.
PFEIFFER, Hunter J.; '59; Hearing Examiner; Florida Probation Hearing Commission, Tallahassee, FL 32544; r. 2220 N. Escambia Ave., Pensacola, FL 32503, 904 433-6334.
PFEIFFER, Philip; '60; Clerk; US Postal Service, E. Hill Sta., Pensacola, FL 32503, 904 432-3444; r. 1617 N. Baylen, Pensacola, FL 32501, 904 433-2906.
PFISTER, Rev. J.E., SJ; '50; r. Spring Hill Clg., Mobile, AL 36608.
PFISTER, Therese; '81; r. 3664 Tallwood Ter., Falls Church, VA 22041, 703 256-1322.
PHELAN, Joseph F.; '59 BSC; Atty., 2 N. La Salle St., Chicago, IL 60602, 312 782-5600; r. 616 Gettysburg Ct., Naperville, IL 60540, 312 420-0032.
PHELAN, Mary C., Phd; '75 BS; Dir. of Cytogenetics; Greenwood Genetic Ctr., Greenwood Professional Park, Greenwood, SC 29646, 803 227-6257; r. Rte. 5, Gatewood, Greenwood, SC 29646, 803 229-6244.
PHELAN, Mrs. T. Michael, (Margaret C. Coogan); '71 BA; r. 4130 Roma Blvd., Jacksonville, FL 32210, 904 384-1263.
PHELAN, T. Michael, MD; '71 BS; OB/GYN, 2546 Saint John's Ave., Jacksonville, FL 32204, 904 388-0704; r. Same, 904 384-2119.
PHELAN, William J., III; '65; Exec. Dir.; Florida Health Care Assn., 215 S. Bronough St., Tallahassee, FL 32301, 904 224-3907; r. 415 Cloverdale Dr., Tallahassee, FL 32312, 904 893-0633.
PHILIPP, Joan A. '60 (See Mrs. Joan P. Griffin).
PHILLIPS, Rev. A. Patrick; '52 BA; Rector/Pres., Superior; Jesuit Spirituality Ctr. & Novitiate, St. Charles Clg., PO Drawer C, Grand Coteau, LA 70541, 318 662-5251; r. Same.
PHILLIPS, Anita; '81; r. POB 160165, Mobile, AL 36616.
PHILLIPS, Carey J.; '72; r. POB 429, Bay St. Louis, MS 39520.
PHILLIPS, Mrs. Carol L., (Carol L. Campbell); '60 BS; Co-Owner; Caladesi Travel Trailer Park, 205 Dempsey Rd., Palm Harbor, FL 33563, 813 784-3622; r. Same.
PHILLIPS, Charles A.; '38 AB; Semi-Retired, Park Commissioner; Johnson Cnty., Johnson County, KS 66204; r. 4601 W. 69th St., Prairie Village, KS 66208, 973 362-7231.
PHILLIPS, E. Earl; '51 AB; Prof.; Fordham U. Law School, New York, NY 10023, 212 841-5189; r. 200 Forest Ave., New Rochelle, NY 10804, 914 636-6085.
PHILLIPS, Dr. Gerry M.; '74 BS; Cardiologist; Dr. Gerry J. Phillips, PA, 6701 Milk House Ct., Mobile, AL 36609; r. Same, 205 666-7092.
PHILLIPS, Rev. John W.; '52; Academic Admin.; U. of West Florida, Pensacola, FL 32514, 904 474-2646; r. 8541 Wyckham Pl., Pensacola, FL 32514, 904 477-7904.
PHILLIPS, Leonard J.; '59 BSC; Co-Owner; Caladesi Travel Trailer Park, 205 Dempsey Rd., Palm Harbor, FL 33563, 813 784-3622; r. Same.
PHILLIPS, Mary Jane '77 (See Mrs. Mary Jane Dickey).
PHILLIPS, Max A.; '62; Office Mgr.; Parker Fickling Hartman & Hanak,CPA,PC, PO Drawer 1210, Foley, AL 36536, 205 943-8571; r. 235 B Ave., Loxley, AL 36551, 205 964-5315.
PHILLIPS, Mrs. Mike D., (Kathey Leonard); '67; Homemaker; r. 2449 Chimney Springs Dr., Marietta, GA 30062, 404 992-7228.
PHILLIPS, Mike D.; '65 BS; VP Regional Mgr.; Maritz, Inc., 5995 Barfield Rd., Atlanta, GA 30328, 404 256-4080; r. 2449 Chimney Springs Dr., Marietta, GA 30062, 404 992-7228.
PHILLIPS, Mrs. Oscar, (Teresa Youngpeter); '81; Student; UNC-Greensboro, Greensboro, NC 27401; r. Cone Blvd. 902A Sanssouci Apts., Greensboro, NC 27403, 919 375-5190.
PHILLIPS, Robert A., Sr.; '60 AB; Dir. of Quality Assurance; Crown, Cork & Seal, 9300 Ashton Rd., Philadelphia, PA 19104, 215 698-5277; r. 815 Carlson Ave., West Chester, PA 19382, 215 431-2325.
PHILLIPS, Robert G.; r. 507 Devonshire Dr., Vienna, VA 22180.
PHILLIPS, Rev. Robert L., SJ; '65 BS, '66 MA; Assoc. Asst. to Principal; Maryland Province: Society of Jesus, 5704 Roland Ave., Baltimore, MD 21210, 301 435-1833; r. Same.
PHILLIPS, Mrs. Sarah B., (Sarah A. Benz); '68 BS; Staff Psychologist; Catholic Social Svc., 400 Government St., Mobile, AL 36602, 205 438-1603; r. 13 S. Reed Ave., Mobile, AL 36604, 205 479-6455.
PHILLIPS, Dr. Sidney C.; '49 BSC; Phys., 6403 New Hwy. 90, W., Mobile, AL 36619, 205 661-3776; r. 205 973-2066.
PHILLIPS, Walter M.; '52; r. Rte. 6, Box 46, Mc Kinney, TX 75069.
PIANKA, Robert J.; '81; Industrial Water Chemist; Moseley Assoc., POB 15302, Tampa, FL 33684, 813 886-7141; r. 8425 Flagstone Dr., Tampa, FL 33615, 813 884-6033.
PIASECKI, Mrs. Pat C.; '72; r. 266 Coe Rd., Clarendon Hills, IL 60514.
PIAZZA, Kathleen '63 (See Mrs. Kathleen P. Howell).
PIAZZA, Mrs. Marybelle H., (Marybelle C. Hughes); '70 BA; r. 211 Harmony St., New Castle, DE 19720, 302 328-2739.
PIAZZA, Paul V.; '64 BA; Chmn., English Dept.; St. Albans School for Boys, Washington, DC 20016, 202 537-6418; r. 3929 Morrison St., NW, Washington, DC 20015, 202 382-5078.
PICCINI, Dante A.; '80 BS; Pres.; South Coastal Properties, POB 81415, Mobile, AL 36608, 205 661-4328; r. 3400 Lloyds Ln., Apt. Z4, Mobile, AL 36609, 205 661-4328.
PICCINI, Dora M. '77 (See Mrs. Dora M. Swanko).
PICCINI, Jeno E.; '84; Ofc. Mgr.; South Coastal Properties, POB 81415, Mobile, AL 36608, 205 633-8245; r. 3400 Lloyd's Ln., Apt. 24, Mobile, AL 36609, 205 633-8245.
PICHARD, Bro. Eugene, SJ; '50; r. 517 W. 112th St., Los Angeles, CA 90044.
PICKETT, James E.; '60 BSC; Operating Mgr.; Sears Credit Central, 2755 NW 63rd Ct., Ft. Lauderdale, FL 33309, 305 972-5688; r. 1130 NW 3rd Ave., Delray Beach, FL 33444, 305 278-0463.
PICKETT, Lynn M. '71 (See Mrs. Lynn Marie Pickett-Hill).
PICKETT, Smith D., Jr.; '57; Real Estate Appraiser; Pickett Real Estate Insurance Co., POB 6241, Mobile, AL 36660, 205 438-9801; r. Same, 205 861-4375.
PICKETT-HILL, Mrs. Lynn Marie, (Lynn M. Pickett); '71 BS, '72 MLS; Library Aide; Def. Mapping Agcy. Hydrogrph.-Topogrph., 6500 Brookes Ln., Washington, DC 20315, 301 227-2124; r. POB 2374, 1531 Isherwood St. NE, Washington, DC 20002, 202 388-0798.
PICO, Rev. Fernando A., SJ; '62; r. RFD #3 Buzon 1498, Rio Piedras 00928, Puerto Rico.
PIEPER, Clarence R.; '54; Foreman; American Sign Co., 164 N. Belt Line Hwy., Mobile, AL 36607; r. Rte. 3, Box 706, Theodore, AL 36582, 205 973-2075.

PIERCE, Arthur E., Jr.; '50; Real Estate Mgr.; F. W. Woolworth Inc., Atlanta, GA 30309, 404 873-1231; r. 954 Vineyard Cir., Stone Mountain, GA 30083, 404 292-6679.

PIERCE, Ms. Brenda J.; '74 BS; Admin.; Social Security Admin., 26 S. Royal St., Mobile, AL 36602; r. 455 Williams St., Mobile, AL 36606, 205 479-9346.

PIERCE, Clanford L.; '81; r. 6021 Waringwood Dr., S., Mobile, AL 36608.

PIERCE, Edwin P., PhD; '55 BS; Electronics-Microwave Dept. Mgr.; Hughes Aircraft Co., POB 11337, Tucson, AZ 85734, 602 295-6387; r. 8542 Kent Pl., Tucson, AZ 85710, 602 298-0608.

PIERCE, George H.; '54 BS; Retired; r. POB 2221, Mobile, AL 36601, 205 653-5464.

PIERCE, Joan L.; '81 BSC; Acct.; Pannell Kerr Forster, POB 6237, Mobile, AL 36660; r. 121 N. Lafayette St., Mobile, AL 36604, 205 432-6951.

PIERCE, LTC John A., USA(Ret.); '55 BA; Atty., 103 E. Victory Dr., Savannah, GA 31405; r. Same, 912 232-0842.

PIERCE, John P.; '59; r. 4851 Hoffman Rd., Mobile, AL 36619.

PIERCE, Joseph B., Jr.; '72; r. 1167 Old Shell Rd., Mobile, AL 36604, 205 432-6951.

PIEROTTI, Charles; '62; r. 70 Jerusalem Rd., Cohasset, MA 02025.

PIEROTTI, Mrs. John W., (Barbara A. Dixon); '58; Homemaker; r. 2447 Spey Dr., Memphis, TN 38119, 901 682-2574.

PIEROTTI, John W.; '58 BA; Atty.; Shelby Cnty. Atty. General's Ofc., 201 Popler St., Memphis, TN 38103, 901 577-5900; r. 2447 Spey Dr., Memphis, TN 38119, 901 682-2574.

PIEROTTI, Judge Leonard D.; '42; r. 2351 Kirby Woods Cove, Memphis, TN 38119, 901 682-9328.

PIERSON, Christopher; '63; r. POB 21424, Columbus, OH 43221.

PIKE, Daniel A., JD; '68 BS; Partner; Sintz, Pike, Campbell & Duke, 3763 Professional Pkwy., Mobile, AL 36609, 205 344-7241; r. 3655 Pelham Dr., Mobile, AL 36609, 205 633-0454.

PILAWSKI, Ann Marie J.; '83; Student; Oklahoma City U., Oklahoma City, OK 73106; r. 3816 Medford Cir., Northbrook, IL 60062, 312 498-0555.

PILGRIM, Carl O.; '60; Lawyer; Pilgrim-Gooden, 600 S. McDough St., Montgomery, AL 36104, 205 834-1700; r. 2831 Crawford St., Montgomery, AL 36111, 205 262-7961.

PILIE, Rev. Alvin J., SJ; '39 AB; Assoc. Pastor; Gesu Church, 118 NE 2nd St., Miami, FL 33132; r. Same, 305 379-1424.

PILLEY, Arthur G., Jr.; '74 BA; r. 7939 Ravenwood Cir., #257, Houston, TX 77055, 713 973-0426.

PILLEY, John D.; '82 BSC; Asst. Controller; International Speedway Corp., PO Drawer S, Daytona Beach, FL 32015, 904 253-6711; r. 420 Lakebridge Plz. Dr., Apt. 1011, Ormond Beach, FL 32074, 904 672-0567.

PILLSBURY, Mrs. Suzanne M., (Suzanne Murray); '68 BS; r. 2631 Greencrest Dr., Winston-Salem, NC 27106, 919 761-8193.

PILOTTE, Eleanor C. '64 (See Mrs. Eleanor C. Torres).

PINARD, Mrs. Robert, (June Harper); '61 BSE; Dir. of Nursing; Parkway Hosp., Houston, TX 77076, 713 697-2831; r. 5314 Dana Leigh Dr., Houston, TX 77066, 713 440-4203.

PINKERT, Ms. Sharon R.; '83; r. Rte. 1, Box 918, Robertsdale, AL 36567.

PINKLEY, Mrs. Jean M., (Jean M. McDonald); '67 BS; Homemaker; r. 14 Annabelle Cove, Amory, MS 38821, 601 256-9595.

PINKLEY, Leonard F., Jr., MD; '66 BS; Obstetrician; Physicians & Surgeons Clinic, Boulevard Dr., Amory, MS 38821, 601 256-9331; r. 14 Annabelle Cove, Amory, MS 38821, 601 256-9595.

PINKLEY, Susanne '71 (See Mrs. H. Wayne Cook).

PINKOWSKI, Mrs. Johanna G., (Johanna K. Gidel); '72 BS; Homemaker; r. 565 Hidden Creek Dr., Merritt Island, FL 32952, 305 453-4988.

PINKOWSKI, Dr. Mark K.; '72 BS; Phys.; Brevard Medical Group, 1317 W. Point Dr., Cocoa, FL 32922, 305 636-2621; r. 565 Hidden Creek Dr., Merritt Island, FL 32952, 305 453-4988.

PINNEY, Mary C. '69 (See Mrs. Mary C. Erickson).

PINNEY, Sean G.; '81; r. 7108 Midnight Pass Rd., Sarasota, FL 33581, 813 349-9708.

PINTO, Keith C.; r. 2009 A Starfighter Ct., Langley AFB, VA 23665.

PIRAHALLA, Susan '69 (See Mrs. Susan P. McKee).

PIRELLO, Charles A.; '49; Owner; Pirello Sales & Service, 513 Railroad Ave., Plaquemine, LA 70764, 504 687-4774; r. Same, 504 687-4330.

PIRHALLA, Frank F., Jr.; '72 BS; Psychologist/Cnslt., 821A Delaware Ave., SW, Washington, DC 20024, 202 646-1040; r. Same, 202 646-1040.

PISARKIEWICZ, Dr. John, Jr.; '66; Economist; Pisarkiewicz Economic Cnslt. Svc., Inc., 1815 H Street, NW, Ste. 1100, Washington, DC 20006, 202 296-6944; r. 9097 Wexford Dr., Vienna, VA 22180, 703 281-2093.

PISTORIUS, Fred E.; '68 BA; Guidance Counselor; Trenton Central HS, Trenton, NJ 08609, 609 989-2484; r. 1729 Red Feather Trail, Browns Mills, NJ 08015, 609 893-2814.

PISTORIUS, Rev. F. X., SJ; '65; r. 12345 Inwood Rd., Dallas, TX 75234.

PISTORIUS, COL Joseph H., USA; '56 BS; Carlisle Army War Clg., Carlisle, PA 17013, 717 245-3376; r. POB 181, 101 New Jersey Ave., Chalfont, PA 18914, 215 822-7047.

PISTORIUS, Merlin C.; '39; Retired; r. 908 College St., Shreveport, LA 71104, 318 425-3672.

PITALO, Marion D.; '55; Mgr.; Professional Drug Co. of Biloxi, Biloxi, MS 39530; r. 408 Maginnis, Ocean Springs, MS 39564, 601 875-4029.

PITMAN, Dr. John A.; '49 BS; Dent., 8 Shepard Ln., Mobile, AL 36608; r. Same, 205 342-7851.

PITTMAN, Mrs. Grant R., (Katy A. Witten); '82 BSC; Acct.; Shell Chemical Co., POB 525, Axis, AL 36505, 205 675-2450; r. 2537 Buckboard Ct., Mobile, AL 36609, 205 666-3734.

PITTROFF, Mary Ellen '55 (See Mrs. Victor H. Ham).

PITTS, Robin; '81; r. 5704 Pillichody Dr., Mobile, AL 36608, 205 460-6526.

PIZZOLATO, Samuel; '49; Oil Field Contractor; West Bay Contracting Co., Venice, LA 70091, 504 534-7362; r. POB 446, Venice, LA 70091, 504 534-7362.

PLANTHOLD, Ralph F.; '68 BS; Sr. Programmer, Analyst; Hallmark Cards, Inc.-384, POB 580, Kansas City, MO 64141, 816 274-4940; r. 1319 W. 50th St., Kansas City, MO 64112, 816 753-3136.

PLAYER, James R.; '79; r. 1104 Hwy. 90, W., Milton, FL 32570, 904 623-2463.

PLAYER, Jo Vita M.; '80; r. 3112 Emelye St., Mobile, AL 36609.

PLOUGH, Francis A.; '47; Chmn. of the Board; State Investors Savings & Loan Assn., 940 Common St., New Orleans, LA 70112, 504 832-9424; r. 5829 Sylvia Dr., New Orleans, LA 70124, 504 486-4742.

PLUNKETT, Kenneth J.; '58; r. POB 3495, New Orleans, LA 70177, 504 949-9270.
POCASE, Florence F. '61 (See Mrs. Florence P. Ward).
POCASE, Vincent J., Jr.; '52 BSC; Retired; r. 757 Oakland Dr., Mobile, AL 36609, 205 661-6653.
PODEN, Ms. Meave A.; '82 BA; Sales Rep.; Black Dot Corp., 6115 W. Fullerton, Chicago, IL 60639, 312 622-8940; r. 535 Wrightwood, Apt. # 1, Chicago, IL 60614, 312 975-9668.
PODSIADLO, Rev. John J., SJ; '65; r. 873-5 Clinton Ave., N., Rochester, NY 14605, 716 288-7630.
POGGI, Frank; '27; Retired; r. POB 6824, Mobile, AL 36606, 205 471-2346.
POINDEXTER, Mrs. Bertha L.; '81; Teacher; Monroeville Headstart, Monroeville, AL 36460; r. Rte. 1, Box 120, Peterman, AL 36471, 205 564-2269.
POLAND, John; '28; r. 233 Oneida Dr., Loveland, OH 45140.
POLERECKY, Steven J.; '82 BA; Sta. Mgr.; WMWA Radio, Glenview, IL 60025; r. 1605 Long Meadow, Glenview, IL 60025, 312 724-1176.
POLITO, Theodore J., Jr.; '33 AB; Retired; r. 6305 N. Grand Ave., Gladstone, MO 64118, 816 452-0162.
POLK, Henry A.; '61; Pipe & Instrument Fitter; Local 119, Rte. 3, Box 267, Mobile, AL 36608, 205 649-3782; r. Same.
POLLARD, Nicholas J.; '64 BS; Sales Rep.; Roy Smith Co., Detroit, MI 48223, 313 883-6969; r. 7588 Sweetbriar, West Bloomfield, MI 48033, 313 363-8639.
POLLINAVE, Muriel '70 (See Mrs. James R. Lathrop).
POLLINGUE, Patricia M. (See Mrs. Patricia P. Sherlock).
POLLMAN, Charles J.; '42 BSC; Retired; r. 425 Gordon Wood Ct., Mobile, AL 36606, 205 476-3789.
POLLMAN, Fred, Jr.; '36; Retired; r. 8 Ashley Dr., Mobile, AL 36608, 205 342-6019.
POMPEI, Ronald J.; '55 BS; Industrial Engr.; General Motors, N. Tarrytown, NY 10591; r. 18 Taylor Rd., Elmsford, NY 10523, 914 592-4195.
POND, Steven E.; '83 BS; Agt.; Liberty Natl. Life Insurance Co., POB 6257, Mobile, AL 36660, 205 471-4424; r. 5212 Azalea Cir., S., Mobile, AL 36608, 205 344-5619.
PONDER, Rev. F.B., SJ; '39; Pastor; Holy Cross Church, 129 2nd St., Natchitoches, LA 71457, 318 352-2615; r. Same.
PONDER, J.H. Glennon, Jr.; '60 BSC; Assoc. Prof.; Spring Hill Clg., Mobile, AL 36608, 205 460-2241; r. 405 Pennington Cir., Mobile, AL 36606, 205 479-7895.
PONDER, Louis; '40; r. 3701 Conway Dr., S., Mobile, AL 36608, 205 342-4492.
PONDER, Mrs. Marie H.; '83 BA; Artist, 405 Pennington Cir., Mobile, AL 36606; r. Same, 205 479-7895.
PONDER, Ruth M.; '83 BSC; Mgr.; His Place, 2445 Southlake Mall, Morrow, GA 30260, 404 968-8533; r. 5915 Trammell Rd., Apt. V-4, Morrow, GA 30260.
PONDER, Tim C.; '70 BS; Pres.; Applied Information, Inc., Marietta, GA 30067, 404 953-1903; r. 3492 Bryant Ln., Marietta, GA 30066, 404 926-4644.
PONDER, Mrs. Tim C., (Emma Walton); '71; Treas.; Applied Information, Inc., Marietta, GA 30067, 404 953-1903; r. 3492 Bryant Ln., Marietta, GA 30066, 404 926-4644.
PONQUINETTE, Julie P. '58 (See Dr. Julie P. Joyner).
PONSETI, Luke R.; '79; r. 359 Broadway, New Orleans, LA 70118.
PONSETI, Mary Christi; '82 BS; Ofc. Mgr.; Ponseti's Shoes, 4426 Veterans Blvd., Metairie, LA 70006, 504 885-4444; r. 33 Chateau Mouton, Kenner, LA 70065, 504 466-2224.
PONSETI, Matthew H.; '81 BS; Buyer/Mgr.; Ponseti's Shoes, 4426 Veterans Blvd., Metairie, LA 70006, 504 885-0028; r. 361 Broadway, New Orleans, LA 70118, 504 861-2569.
PONSETI, Monica M. '80 (See Mrs. Monica M. Olinde).
POOL, Vincent D.; '77 BS; Asst. Dir. of Respiratory Care; Providence Hosp., POB 3201, Mobile, AL 36652, 205 438-7761; r. POB 91, Theodore, AL 36590, 205 653-9265.
POOLE, Francis L.; '56; r. POB 33147, Kuwait City, Kuwait.
POOLEY, David P.; '56; r. PSC Box 5012, APO, Miami, FL 34007.
POOLEY, Edgar D.; '65 BS; Principal; Archbishop Blenk HS, 17 Gretna Blvd., Gretna, LA 70053, 504 367-2626; r. 2121 Stumpf Blvd., Gretna, LA 70053, 504 368-0227.
POORE, William E., III; '80; r. 620 Westbourne Rd., Westtown, PA 19395.
POPE, Jacqueline L., CPA; '79 BSC; Internal Auditor; Lee Cnty. Tax Collector, POB 850, Ft. Myers, FL 33902, 813 335-2525; r. 4525 Country Club, # 208, Cape Coral, FL 33904, 813 542-5636.
PORGES, Mrs. Gregory J., (Janet C. Stodgell); '63 BS; r. 4700 Riverview Blvd., W., Bradenton, FL 33529, 813 748-5322.
PORGES, Gregory J.; '62 BSC; Partner; Harllee Porges, Baileyard, Durkin, 1205 Manatee Ave., W., Bradenton, FL 33505, 813 748-3770; r. 4700 Riverview Blvd., W., Bradenton, FL 33529, 813 748-5322.
PORTER, Alesia P.; '81; Reg. Nurse; Providence Hosp., Mobile, AL 36604, 205 438-7720; r. 464 Twin Beach Rd., Fairhope, AL 36532, 205 928-7809.
PORTER, Dean M.; '73; r. POB 801, Fairhope, AL 36532.
PORTER, Mrs. Irene W., (Irene B. Wettermark); '72 BS; Psychometrist & Spec. Educator; Birmingham Catholic Schs., 1109 Fern St., Birmingham, AL 35209, 205 945-0612; r. Same.
PORTER, Keith A.; '82; r. B Btry 6156, Box 1013, APO, New York, NY 09139.
PORTH, Mrs. Constance, (Constance Cameron); '66; r. Box 561, St. Mary's Rd., S., Libertyville, IL 60048, 312 367-0574.
PORTNER, Ms. Mary Linda; '74 BA; Dir. of Retail Mktg.; Albert Nipon, Inc., 413 S. Wisconsin Ave., Oak Park, IL 60302, 312 222-0590; r. Same, 312 848-1326.
POSEY, Ms. Marilyn K.; '81; r. 9903 S. Dairy Ashford, Houston, TX 77099.
POSTAL, Mrs. Connie B., (Connie M. Bowes); '75 BS; r. 909 W. Lockwood, St. Louis, MO 63122, 314 822-1822.
POSTAL, Patrick M.; '76 BS; Hosp. Med. Supply Rep.; Becton Dickinson & Co., 909 W. Lockwood, St. Louis, MO 63122, 314 822-1822; r. Same.
POSTLER, Charles A.; '78 BS; Atty.; Fowler, White, Gillen... & Banker, PA, 501 E. Kennedy Blvd., Tampa, FL 33602, 813 228-7411; r. POB 1438, Tampa, FL 33601.
POTTER, Jessie M.; '53; r. 3601 Stein St., Mobile, AL 36608.
POTTER, Joseph H.; '59; Retired; r. POB 437, Fairhope, AL 36533, 205 928-2105.
POTTER, MAJ Michael T., USA; '70 BS; Guided Missile Engr.; White Sands Missile Base, USA Prasana, White Sands Mis. Range, NM 88002, 915 678-4287; r. 2357 Anise Dr., El Paso, TX 79936, 915 593-7465.
POTTER, Mrs. Patricia F., (Patricia J. Ferguson); '73; Homemaker; r. 2357 Anise Dr., El Paso, TX 79936, 915 593-7465.

POTTER, Mrs. Paula Bamforth, (Paula C. Bamforth); '72; Principal; Lone Star Elementary School, 10400 Lone Star Rd., Jacksonville, FL 32211, 904 641-9022; r. 12860 Deep Lagoon Pl., W., Jacksonville, FL 32216, 904 249-4478.

POTTER, Walter E.; '23; r. 1913 Henderson Dr., Tyler, TX 75701, 214 592-4718.

POTTS, Patrick J.; '34 AB; Retired; r. 7061 Forsyth Blvd., University City, MO 63105, 314 721-2897.

POULIOT, John E.; '58 BSC; Ins. & Financial Svc., 200 Butler Ave., Lancaster, PA 17601, 717 394-0691; r. 610 Apple Rd., Lancaster, PA 17601, 717 569-2854.

POWELL, Mrs. Anne D., (Anne C. Dowd); '69 BS; r. 2101 Charing Wood Dr., E., Mobile, AL 36609, 205 666-8018.

POWELL, Charles S.; '54; Maintenance Supv.; Ciba-Giegy, Corp., McIntosh, AL 36553; r. POB 309, Malcolm, AL 36556, 205 829-9164.

POWELL, Chilton G., Jr.; '62; Pres.; Chilton's, Inc., 4404 Old Shell Rd., Mobile, AL 36608, 205 343-1736; r. 53 Hillside Ln., Mobile, AL 36608, 205 342-3192.

POWELL, Harry C., Jr., MD; '46; Medical Dir.; Austin State Sch., POB 1269, Austin, TX 78767, 512 454-4731; r. 6509 Treadwell Blvd., Austin, TX 78731, 512 452-1018.

POWELL, Michael A.; '71 BS; Sales Rep.; Curtin Matheson Scientific, Inc., 2101 Charing Wood Dr., E., Mobile, AL 36609, 205 666-8018; r. Same.

POWELL, Walter W.; '54; r. 5226 La Barranca St., San Antonio, TX 78233, 512 694-4337.

POWER, Mrs. Ann; '65; r. POB 1518, University, AL 35486, 205 556-4169.

POWER, Dan E., Jr.; '35 BA; Sales Engr.; Binks Manufacturing Co., 9201 W. Belmont, Franklin Park, IL 60131, 312 671-3000; r. 2913 22nd Ave., S., Nashville, TN 37215, 615 269-3140.

POWER, Sr. Kathleen; '71; r. 6081 SW 21st St., West Hollywood, FL 33023.

POWER, Thomas P.; '58 BSC; Owner; The Cheese Shop, 424 Prince George St., Williamsburg, VA 23185, 804 220-0298; r. 6 Mile Course, Williamsburg, VA 23185, 804 253-0052.

POWERS, Edith '61 (See Mrs. Edith P. Louisell).

POWERS, John M.; '74; r. 6161 Springer Way, San Jose, CA 95123.

POWERS, Joseph M.; '49 BS; Engr.; TAD, Crystal River, FL 32629, 904 795-3802; r. 920 Memory Ln., Mobile, AL 36608, 205 342-2243.

POWERS, Karen '78 (See Mrs. Karen P. Wientge).

POWERS, Paula J. '74 (See Mrs. Paula Powers Agnew).

POWERS, Robert F.; '47 BA; Ins. Agt., 120 E. Bay St., Savannah, GA 31401, 912 233-2184; r. 725 E. 46th St., Savannah, GA 31405, 912 233-2184.

POWERS, William J., III; '84 BS; Programmer/Analyst; Ingalls Shipbuilding, POB 149, Pascagoula, MS 39567, 601 935-3779; r. 3801 Melton Ave., Apt. 13B, Pascagoula, MS 39567, 601 769-1479.

POYNOR, Mrs. Lauryn S., (Lauryn A. Swingle); '79 BA; Library Asst.; Mobile Public Library, Cottage Hill, AL 36609, 205 661-9121; r. 29 S. Lafayette St., Mobile, AL 36604, 205 478-9512.

PRACHER, Douglas J.; '76; r. POB 70675, Ft. Bragg, NC 28307.

PRACHER, Dr. John R.; '39 BS; Retired; r. 11479 Sedgemoore Dr., E., Jacksonville, FL 32223, 904 262-2629.

PRATOR, Stefanie C. '77 (See Mrs. Stefanie P. Spera).

PRAYTOR, Hugh T.; '55; VP; Merchant's National Bank, Mobile, AL 36622, 205 690-1282; r. 521 W. Ridgelawn Dr., Mobile, AL 36608, 205 342-5322.

PREEDOM, Dr. Barry M.; '62 BS; Prof. of Physics; U. of South Carolina, Columbia, SC 29208, 803 777-8104.

PREEDOM, Ms. Jean R., (Jean E. Radka); '63 BS; Secy.; U of SC, Columbia, SC 29208, 803 777-4106.

PREJEAN, Harvey L.; '50; Pharmacist; Red Star Drug Store, Lake Charles, LA 70601, 318 436-7279; r. 1112 Railroad Ave., Lake Charles, LA 70601, 318 433-4597.

PRENDERGAST, Albert M.; '34; r. 5715 W. 11th Ave., Lakewood, CO 80214.

PREZIOSI, Luanne M. '81 (See Mrs. Luanne M. Bergeron).

PRICE, Fred R.; '64; Coach; Livonia Sch. Dist., Livonia, MI 48154, 313 261-7300; r. 14302 Hubbard Rd., Livonia, MI 48154, 313 425-1848.

PRICE, Le Blanc V.; '47 BS; Owner; Price Le Blanc Toyota Jeep Inc., POB 748, Gonzales, LA 70737, 504 647-8491; r. POB 33, St. Gabriel, LA 70776, 504 642-8252.

PRICE, William A.; '59 BSC; VP; Blanchard & Calhoun Real Estate Co., Ste. 1200, 699 Broad St., Augusta, GA 30901, 404 722-7331; r. 2704 Downing St., Augusta, GA 30909, 404 733-8371.

PRIDGEON, Mrs. Ann B., (Katherine Ann Brown); '80 BGS; Exec. Dir.; United Cerebral Palsy of Mobile, Inc., 1874 Pleasant Ave., Mobile, AL 36617, 205 479-1234; r. 2758 N. Barksdale Dr., Mobile, AL 36606, 205 478-1764.

PRIDGEON, Dr. James M.; '42; Retired; r. 720 Monserate Ave., Chula Vista, CA 92010, 619 422-0055.

PRIEDE, Mrs. Ann M., (Ann M. Huber); '84 BS; Syst. Analyst; Graphic Research Corp., 1 W. Court Sq., Rm. 410, Decatur, GA 30030, 404 371-8250; r. 3555 B Clubhouse, Cir., E., Decatur, GA 30032, 404 299-3034.

PRIEDE, Mark R.; '84 BS; Golf Pro; Northwood Country Club, 3157 Club Dr., Lawrenceville, GA 30246, 404 923-2391; r. 3555 B Clubhouse Cir., E., Decatur, GA 30032, 404 299-3034.

PRINCE, Carroll T., Jr.; '45; Atty.; IBM, 1801 K St., NW, Washington, DC 20006, 202 833-6593; r. 10220 Brownsmill Rd., Vienna, VA 22180, 703 759-6752.

PRINCE, Joyce D. '60 (See Mrs. Keith Robins).

PRINGLE, Dr. Clifford; '58; Radiologist, 1720 Spring Hill Ave., Mobile, AL 36608, 205 432-2626; r. 5824 Fairfax Rd., N., Mobile, AL 36608, 205 342-3696.

PRINSTER, Vernon S.; '73 BS; Mgr. of Estimating; Guarantee Interiors, 3415 Bent Ave., St. Louis, MO 63116, 314 772-5498; r. 10 Bel Rae Ct., Apt. 107A, St. Charles, MO 63301, 314 723-2207.

PRITCHARD, Mrs. Mary McKinney; '54; Owner; Elizabeth's Florist, 216 N. McGregor Ave., Mobile, AL 36608, 205 344-2654; r. 604 E. Chelsea Dr., Mobile, AL 36608, 205 342-8931.

PRITCHETT, James E.; '80 BGS; Supv.; Fabricators, Inc., Pascagoula, MS 39567; r. 7 White Ave., Fairhope, AL 36532, 205 928-1054.

PRITCHETT, Mrs. Margarita W., (Margarita C. Walsh); '72 BA; Asst. Principal; St. Dominic's School, 4160 Burma Rd., Mobile, AL 36609, 205 661-5226; r. 7 White Ave., Fairhope, AL 36532, 205 928-1054.

PROKOP, Louis S.; '49 BS; Retired; r. 109 Isinglass Rd., Huntington, CT 06484, 203 929-0234.

PROSSER, Charles H.; '78 BA; Assoc. Dir.-Admissions; Centenary Clg., Shreveport, LA 71104, 318 869-5131; r. 2401 Thornhill, Shreveport, LA 71104, 318 425-8634.

PROVOST, Richard J.; '69 BA; Teacher; Woonsocket HS, Woonsocket, RI 02895, 401 762-2200; r. Pole 36, Indian Run Tr., Esmond, RI 02917, 401 949-3070.

PROVOSTY, O. O., Jr.; '25 AB; Retired; r. 714 S. Madison, Covington, LA 70433, 504 892-6842.

PRUDHOMME, George J.; '65 BSC; Pres.; Bancroft, Inc., 4313 Downtowner Loop, N., Mobile, AL 36609, 205 342-2538; r. 103 Bernard Cir., Daphne, AL 36526, 205 626-3015.

PRUD'HOMME, Dr. Thomas; '51 BS; Pres.; Texas Nuclear Corp., Austin, TX 78766, 512 836-0801; r. 5900 Overlook Dr., Austin, TX 78731, 512 452-4988.

PUGH, Dr. Edward N., Jr.; '68 BS; Prof. Psychology; U. of Pennsylvania, 3815 Walnut St., Philadelphia, PA 19104, 215 898-7524; r. 433 S. 46th St., Philadelphia, PA 19143, 215 387-2652.

PUGH, Emily '81 (See Mrs. Emily T. Treherne).

PUGH, Gordon A.; '58; Partner & Chmn. of Mgmt. Comm.; Breazeale, Sachse & Wilson, POB 3197, Baton Rouge, LA 70821, 504 387-4000; r. 2028 E. Lakeshore Dr., Baton Rouge, LA 70808, 504 387-1098.

PUGH, Woodie O.; '29; Retired; r. 114 Houston St., Mobile, AL 36606, 205 479-2338.

PUHR, Mrs. Donna A., (Donna A. Rolland); '74 BS; Homemaker; r. 313 Cecil St., Columbus, MS 39702.

PUJOL, Elizabeth A.; '81; r. POB 314, Radcliff, KY 40160.

PULLANO, Russell L.; '54; Mgr., Lab Svc.; Armour-Dial, 200 Aucutt Rd., Montgomery, IL 60538, 312 892-4381; r. 5745 N. Richmond, Chicago, IL 60659, 312 271-4660.

PULMAS, Mrs. Bernita M., (Bernita Marshall); '74 BS; Community Coord.; Mobile Mental Health Ctr., 2400 Gordon Smith Dr., Mobile, AL 36617, 205 649-2337; r. Rte. 4, Box 376-W, Grand Bay, AL 36541, 205 865-3174.

PUMPELLY, Ms. Lynda S., (M. Lynda Sketoe); '69 AB; r. 4560 NE Alberta Ct., Portland, OR 97218, 503 287-1914.

PUNARO, Arnold L.; '68 BS; Staff Dir.; Senate Armed Svc. Co., Washington, DC 20510, 202 224-9337; r. 1730 Baldwin Dr., Mc Lean, VA 22101, 703 893-7564.

PURCELL, Mark R.; '83 BS; Sales Rep.; IBM, 1 IBM Plz., Chicago, IL 60611, 312 245-5541; r. 1819 Lincoln Park, W., Apt. #1, Chicago, IL 60614, 312 787-1489.

PURSER, Dr. Thomas, III; '58 BS; Orthopaedic Surgeon; Orthopaedic Clinic, PA, 311 N. Main St., Picayune, MS 39466, 601 798-0535; r. 1630 E. Lakeshore Dr., Picayune, MS 39466, 601 798-0239.

PUTNAM, Richard J.; '34 BS; Sr. US District Judge; Western Dist. of Louisana, Federal Bldg., Lafayette, LA 70501, 318 234-0173; r. 515 Lafitte Rd., Abbeville, LA 70510, 318 893-2162.

PUTNAM, Richard J., Jr.; '66 BS; Atty., 120 S. State St., Abbeville, LA 70510, 318 893-0076; r. 501 E. Saint Victor St., Abbeville, LA 70510, 318 893-0920.

PUTO, Christopher P.; '64; r. Rte. 1, Box 116, Blowing Rock, NC 28605.

PUZA, Bro. John E., SJ; '80; r. Spring Hill Clg., Mobile, AL 36608.

PYLE, Harry E.; '63 BS; Mgr.-Plant & Depreciation Acctg.; Southern Co. Service, 64 Perimeter Ctr., E., Atlanta, GA 30346, 404 399-4570; r. 1561 Eldonlas Ct., Stone Mountain, GA 30087, 404 469-3894.

PYNE, Maureen R.; '60; r. 159 Essex St., New York, NY 10002.

Q

QUACKENBURSH, Henry; '39; Retired; r. 200 Ridgewood Pl., Mobile, AL 36608, 205 342-9135.

QUAIL, Mrs. Thomas H., Jr.; '61; r. 413 Mohawk St., Mobile, AL 36606.

QUAIN, Thomas R.; '81; r. 1895 Bowling Green, Lake Forest, IL 60045, 312 234-4002.

QUAITES, Joseph A.; '74; Tax Acct.; Union Oil Co., Los Angeles, CA 90017, 213 977-5274; r. 1533 E. 124th St., Los Angeles, CA 90059, 213 774-9718.

QUALEY, Jay M.; '63 BA; Community Svc.-Paralegal; Legal Counsel for Elderly, Mobile, AL 36607, 305 479-0649; r. 601 Moog Ave., Bay Minette, AL 36507, 305 937-8959.

QUEALY, Hon. William H.; '29; Retired; r. 2100 S. Ocean Ln., Ft. Lauderdale, FL 33316, 305 764-8961.

QUINA, Joseph T.; '64; r. 3014 Baronne St., Mobile, AL 36606, 205 479-6012.

QUINA, Marshall; '67 BS; Eern Dist. Sales Mgr.; D.G. Shelter Products, POB 610, Marion, VA 24354, 703 783-8161; r. 571 Monticello Dr., Bristol, VA 24201, 703 669-9328.

QUINA, Tallulah D. '70 (See Mrs. Tallulah Q. Helmsing).

QUINA, William R., III; '70 BS; Teacher; Le Flore Magnet School, 700 Donald St., Mobile, AL 36617, 205 456-2806; r. 27 Pauline Ct., Semmes, AL 36575, 205 649-4813.

QUINLIVAN, Dr. Jay P.; '67 BS; Dent., 905 N. 12th Ave., Pensacola, FL 32501, 904 434-1110; r. 804 Royce St., Pensacola, FL 32503.

QUINLIVAN, John D.; '57 BS; Stockbroker; Thompson-McKinnon Securities, 303 Williams Ave., Huntsville, AL 35801, 800 572-2021; r. Rte. 5, Box 129-A, Scottsboro, AL 35768, 205 574-1169.

QUINLIVAN, June M. '55 (See Mrs. William C. Baker).

QUINN, David C.; '58 BSC; Sales Rep.; S.D. Warren Co., Boston, MA 02205; r. 1615 Ansonborough Dr., Chesterfield, MO 63017, 314 532-4561.

QUINN, Mrs. Kay V., (Kay Vulevich); '60; Homemaker; r. 1615 Ansonborough Dr., Chesterfield, MO 63017, 314 532-4561.

QUINN, Michael; '81; r. 1044 Coronado, Gulf Breeze, FL 32561.

QUINN, Theodore J.; '32 BSC; Retired; r. 30 Firglade Dr., Cranston, RI 02920, 401 943-5666.

QUINT, Michael F., OD; '77 BS; Optometrist, 2404 Government St., Ocean Springs, MS 39564, 601 875-3318; r. 1342 Diller Rd., Ocean Springs, MS 39564, 601 875-2740.

QUINTANA, Robert R., Jr.; '61; r. 4619 Camelot Dr., New Orleans, LA 70127.

QUIOVERS, Mrs. Dolores S., (Dolores S. Gardner); '75 BSC; Asst. Comptroller; Spring Hill Clg., Mobile, AL 36608, 205 460-2062; r. 353 Fredonia St., Mobile, AL 36607, 205 473-4025.

QUOYESER, Mrs. Susan S., (Susan M. Schwing); '65 BS; r. 306 Brentwood Blvd., Lafayette, LA 70503, 318 984-6785.

R

RABBY, John W.; '50 BS; Assoc. Prof. of English; U. of Wisconsin, 1500 University Dr., Waukesha, WI 53186, 414 251-5477; r. N 57 W. 33306 Island View Ln., Nashotah, WI 53058, 414 367-2057.

RABEN, Lewis W., Jr.; '52 BSC; Merchandising Mgr.; Sears & Roebuck Co., 3012 Macon Rd., Columbus, GA 31995, 404 561-6520; r. 4022 Canady St., Columbus, GA 31909, 404 561-0460.

RACIVITCH, Rev. H. P., SJ; '57; r. 724 Crystal St., New Orleans, LA 70124.

RADAM, CDR Robert L., USN(Ret.); '55 BS; r. 5711 Glamis Dr., Alexandria, VA 22310, 703 922-9165.

RADAM, Mrs. Robert L., (Francine A. Horne); '56; Auditor; US Govt. Dept. of Education, Washington, DC 20202, 202 732-1719; r. 5711 Glamis Dr., Alexandria, VA 22310, 703 922-9165.

RADIGAN, Jeffrey J.; '68; r. 360 Muller, Walnut Creek, CA 94596, 415 937-6088.

RADIGAN, Mrs. Timothy P., (Lisa Iannone); '68 BS; Homemaker; r. 1354 Mill Glen Dr., Dunwoody, GA 30338, 404 394-3601.

RADIGAN, Timothy P., CPA; '66 BSC; Partner; Smith & Radigan, PC, 1 Piedmont Rd., Atlanta, GA 30305, 404 233-6000; r. 1354 Mill Glen Dr., Dunwoody, GA 30338, 404 394-3601.

RADKA, Jean E. '63 (See Ms. Jean R. Preedom).

RADKA, Mrs. Jerome, (Jane Midgette); '67 BS; Med. Tech.; Providence Hosp., Mobile, AL 36604; r. 108 N. Carlen St., Mobile, AL 36607, 205 478-0952.

RADKA, Jerome; '67 BS; Principal; St. Mary's Grade Sch., 107 N. Lafayette, Mobile, AL 36604, 205 433-9904; r. 108 N. Carlen St., Mobile, AL 36607, 205 478-0952.

RAHM, Rev. Harold, SJ; '42; r. Rua Pres Wenceslau 256, Camdinas, Sao Paulo, Brasil.

RAIBLE, Paul D., Jr.; '69 BS; Owner; Raible Real Estate, 100 Colonial Hwy., Hamilton, VA 22068, 703 338-5400; r. POB 348, Hamilton, VA 22068.

RAINEY, Lloyd B.; r. 2018 Military Rd., Mobile, AL 36605.

RAINEY, William B.; '24; Retired; r. 1445 Briarwood Ave., Columbus, GA 31906, 404 322-1093.

RAINS, Caroline Setzer, MD (Jane Caroline Setzer); '67; Health Ofcr.; Alachua Cnty. Health Dept., Gainesville, FL 32606; r. 4721 NW 32nd Pl., Gainesville, FL 32606.

RALEY, Gerry K.; r. 4654 Dogwood Dr., S., Mobile, AL 36609.

RAMBEAU, COL Jackson V., USAF(Ret.); '40 BS; r. 1086 Shoreline Towers, Destin, FL 32541, 904 837-8576.

RAMBERT, Lyndall J.; r. 9623 S. Forest, Chicago, IL 60619.

RAMETTA, Mrs. Noel, (Gaile K. Nagel); '69 BS; Homemaker; r. RFD Box 234, Land O' Lakes, FL 33539, 813 996-2939.

RAMETTA, Noel; '69 BSC; Rural Letter Carrier; US Post Office, Land O' Lakes, FL 33539; r. RFD Box 234, Land O' Lakes, FL 33539, 813 996-2939.

RAMEY, Dr. George E.; '60; Dept. Head of Civil Engrg.; Auburn U., Ramsay Hall, Auburn, AL 36849, 205 826-4320; r. 747 E. Magnolia Ave., Auburn, AL 36830, 205 821-7677.

RAMIREZ, Ruby '69 (See Mrs. M. Ruby Eickhoff).

RAMOS, Armando; '60 BSC; Asst. VP; 1st Interstate Bank CA-Corp Trust Dept., 707 Wilshire Blvd., 10th Fl., Los Angeles, CA 90017, 213 614-4971; r. 7893 Shady Spring Dr., Burbank, CA 91504, 818 768-4619.

RAMOS, Juan A.; '55; r. POB 119, San Lorenzo 00754, Puerto Rico.

RAMSEY, Lucius B.; '50 BS; Retired; r. 113 Cherry Hill Dr., Daphne, AL 36526, 205 626-1167.

RAMSEY, Otto F., Jr. (Toby); '64 BS; Partner; Simon-Hubig Co., 2417 Dauthine, New Orleans, LA 70117, 504 945-2181; r. 2123 Palmer Ave., New Orleans, LA 70118, 504 861-9821.

RAMSEY, Mrs. Otto F., Jr., (Marion C. Doyle); '65 BS; Teacher; Academy of the Sacred Heart, 3527 Saint Charles, New Orleans, LA 70115, 504 891-1945; r. 2123 Palmer Ave., New Orleans, LA 70118, 504 861-9821.

RANDAG, William F.; '60 BSC; Exec. Dir.; CYO/Cullen Ctr., 553 Dauphin St., Mobile, AL 36602, 205 438-1507; r. 4006 Bourgeois Dr., Mobile, AL 36609, 205 342-9586.

RANDAG, Mrs. William F., (Aileen A. Flynn); '61 BS; Teacher; Saint Ignatius, 3650 Spring Hill Ave., Mobile, AL 36608; r. 4006 Bourgeois Dr., Mobile, AL 36609, 205 342-9586.

RANDOL, Frank B.; '68 BSC; Pres.; Randol's Seafood & Restaurant, 2320 Kaliste Saloom Rd., Lafayette, LA 70508, 318 981-7080; r. 128 Glynndale, Lafayette, LA 70506, 318 232-5166.

RANIERE, Daniel A.; '73 BS; Partner; Aubuchon, Aubuchon & Raniere, 705 Olive, #1314, St. Louis, MO 63101, 314 621-1575; r. 501 Donne, St. Louis, MO 63130.

RANIERI, Joseph J.; '61; English Teacher; Jersey City Board of Education, Jersey City, NJ 07303; r. 13 Raydol Ave., Secaucus, NJ 07094.

RAPPORT, Michael J.; '61; Contract Admin. Analyst; Ingalls Shipbuilding Co., POB 149, Pascagoula, MS 39567, 601 935-5661; r. 1304 Grandview Dr., Gautier, MS 39553, 601 497-2746.

RASMUS, Mrs. Adrienne M., (Adrienne-Marie Mouledoux); '65 AB; r. 32450 Meadowlark Way, Pepper Pike, OH 44124, 216 464-8344.

RASP, Patricia '56 (See Mrs. Patricia R. Walks).

RASP, Paul J.; '53; r. 1526 Woodley Rd., Mobile, AL 36618.

RAST, Jonathan P.; '84 BS; r. 10911 Orange Grove Dr., Tampa, FL 33618, 813 935-8140.

RATCHFORD, Dr. Lawrence; '47; r. 4806 Culbreath Island, Tampa, FL 33609, 813 877-8589.

RATCHFORD, Rev. Robert J., SJ; '53 BS; Exec. Asst. To Provincial; Society of Jesus, 500 S. Jefferson Davis Pkwy., New Orleans, LA 70119, 504 821-0334; r. Same.

RAUCH, Henry P.; '43; Pres.; Rauch Lumber Co., 2120 N. Third St., St. Charles, MO 63301, 314 724-0830; r. 125 College Dr., St. Charles, MO 63301, 314 724-2631.

RAULT, ADM Clemens V., USN; '16; Retired; r. 887 Martin Behrman Ave., Metairie, LA 70005, 504 834-9172.

RAULT, Gerard A., Jr.; '67; Prof. of Law; Loyola Law School, New Orleans, LA 70118, 504 865-2277; r. 2039 Calhoun St., New Orleans, LA 70118, 504 861-3703.

RAY, Charles R.; '45; Retired; r. 1906 E. Henry St., Savannah, GA 31404, 912 236-1834.

RAY, Debra; '81; r. POB 369, Uniontown, AL 36786.

RAY, James E.; '15; Retired; r. 1639 NE 26th St., Ft. Lauderdale, FL 33305, 305 564-5474.

RAY, Mrs. Kathryn D., (Kathryn R. Dion); '74; Homemaker; r. 2248 S. Xenophon St., Lakewood, CO 80228, 303 989-8074.

RAY, Louis F., Jr.; '63; r. 1823 E. La Rua, Pensacola, FL 32501, 904 477-1594.

RAY, M. Mahany, Jr.; '40 BSC; Pres.; Man-El Corp., 3176 Royal Ln., Dallas, TX 75229, 214 358-0009; r. Same.

RAY, Patricia '62 (See Mrs. Thomas J. Goodall).

RAYBON, Rita E. '62 (See Mrs. Rita R. Wilson).

RAYBURN, Mrs. R. L., (Sissy Busbee); '71; Teacher; Midlothian HS, Midlothian Tpke., Midlothian, VA 23113; r. 13610 Trilithon Rd., Midlothian, VA 23113, 804 794-0368.

RAYFIELD, Pamela D. '80 (See Mrs. Pamela R. Fitzsimmons).

RAYFORD, M. Howard, Jr.; '42; Pres.; Rayford & Assoc., Inc., POB 7038, 2567 Old Shell Rd., Mobile, AL 36607, 205 476-1460; r. 209 Lakewood Dr., E., Mobile, AL 36608, 205 342-6684.

RAYMOND, James C.; '65 AB; Prof. of English; U. of Alabama, PO Drawer A.L., University, AL 35486, 205

348-6488; r. 1220 Queen City Ave., Tuscaloosa, AL 35401, 205 345-1887.

RAYMOND, Mrs. Kathryn, (Kathryn A. Russell); '70; Flight Attendant; Delta Air Lines, Hartsfield Intl. Airport, Dept. 610, Atlanta, GA 30301; r. 110 Old Field Rd., Sharpsburg, GA 30277, 404 253-7413.

RAYWOOD, Rev. George H., SJ; '36 AB; Jesuit Spirituality Ctr.,St. Charles Clg, Grand Coteau, LA 70541, 318 662-5251; r. Same.

READ, Charles F.; '38; Retired; r. 622 S. America St., Covington, LA 70433, 504 892-2848.

REAMER, Regina A. '68 (See Mrs. William R. Ehlert).

REAMS, Ann E.; '65; r. 3915 De Leon, Tampa, FL 33609.

REARDON, Edward H.; '64 BA; Writer; Instructional TV Ctr. of Broward Cnty., 6600 SW Nova Dr., Ft. Lauderdale, FL 33317, 305 765-6703; r. 1220 NW 9th Ave., Ft. Lauderdale, FL 33311, 305 763-3485.

REBARCHAK, James; '77 BS; Asst. Atty. Gen.; Ofc. of Attorney General, 250 Administrative Bldg., Montgomery, AL 36130, 205 834-5150; r. 1012D Magnolia Curve, Montgomery, AL 36106, 205 264-7945.

REBSTOCK, Darwin J.; '52; r. 116 Whitney Ln., Golden Meadow, LA 70357, 504 465-7641.

REDDEN, Dr. John J.; '51 BS; Gen. Surgeon, 2900 N. Sheridan Rd., Chicago, IL 60657, 312 549-4500; r. 605 S. Lincoln St., Park Ridge, IL 60068, 312 698-3202.

REDELL, John D.; '57 BS; r. 5674 Kirkham Ct., Springfield, VA 22151, 703 323-5710.

REDLINGSHAFER, Raymond A.; '53 BA; Pres.; Empire Aluminum Co., 1000 W. 26th St., Kansas City, MO 64108, 816 842-4242; r. 7042 Kimberly, Shawnee Mission, KS 66218, 913 268-7543.

REDMOND, Paul; '58; r. 2605 Old Dobbin Dr., E., Mobile, AL 36609.

REECE, Barry L.; '22; r. Box 1585, Tupelo, MS 38801, 601 844-4917.

REED, Florence M.; '77; r. 118 Seville Rd., West Palm Beach, FL 33405.

REED, Harold O., Jr.; '62; Contractor; Reed Painting, Inc., 711 W. Marshall Ave., Phoenix, AZ 85013, 602 249-0176; r. 6108 N. 9th St., Phoenix, AZ 85014, 602 277-6724.

REED, MAJ Harold R., Jr., USA(Ret.); '48; Retired; r. Rte. 1, Box 147A, Theodore, AL 36582, 205 973-1159.

REED, Mrs. John A., (Barbara Patrick); '56; Secy.; Town of Westport, Westport, CT 06880; r. 9 Colony Rd., Westport, CT 06880, 203 226-5906.

REED, Dr. John J. R.; '54; Chemist, POB 3762, Baytown, TX 77520, 713 422-5701; r. Same.

REED, L. M.; '47; r. POB 7461, Mobile, AL 36607.

REED, Sylvia F. '57 (See Mrs. Sylvia R. Roberts).

REED, Tamara; '81; r. POB 651, Semmes, AL 36575.

REED, Timothy F.; '83 BS; Student; U. of South AL, Clg. of Medicine, Mobile, AL 36608; r. 335 Dalewood Dr., Mobile, AL 36608, 205 344-0653.

REED, W. Dillon, Jr.; '61 BSBA; Pres.; Star Tubularine, 4947 S. Richmond St., Chicago, IL 60632, 312 523-8445; r. 317 Princeton Rd., Hinsdale, IL 60521, 312 654-0640.

REED, Mrs. William; '64; r. 503 Colville St., Chattanooga, TN 37405.

REEDY, Mrs. Mary R., (Mary A. Russell); '75 BA; r. 449 Bodley, Kirkwood, MO 63122, 314 821-0660.

REESE, Mark E., MD; '78 BS; Res. Phys.; Duke U. Medical Ctr., Box 31191, Durham, NC 27710, 919 684-8111; r. 3062 E. Colony Rd., Durham, NC 27705, 919 489-5373.

REESE, Richard S., Jr.; '62 BS; Dir. Industrial Fibers Div.; DuPont, Nemours Bldg., - 4496, Wilmington, DE 19898, 302 774-7965; r. 4004 Valley Green Rd., Greenville, DE 19807, 302 652-8851.

REEVES, Blant N.; '62; Sales Rep.; Trout Discount Automotive, Pensacola, FL 32504, 904 455-0578; r. 6115 N. Davis Hwy., #59-A, Pensacola, FL 32504, 904 478-3993.

REEVES, I.G. Leighton; '59 BSC; Retired; r. Star Rte. 3, Box 31, Coffeeville, AL 36524, 205 276-3654.

REEVES, Leslie H.; '36; r. 3804 Maid Marian-City, Nacogdoches, TX 75961.

REGA, Ms. Jane L., PhD; '73 BA; Novice; Sisters of St. Joseph of Medaille, 1200 Mirabeau Ave., New Orleans, LA 70122, 504 283-1571; r. 2623 Aiken St., San Antonio, TX 78237, 512 435-9366.

REGAN, Jack G.; '55 BS; Pres.; Credit Systems Inc., 200 S. Jefferson, St. Louis, MO 63103; r. 12824 Stump Rd., Des Peres, MO 63131, 314 821-5590.

REGAN, John F.; r. 2740 San Marcus, Dallas, TX 75228, 214 270-3828.

REGAN, William M., Jr.; '51; Acct., Rte. 1, Box 73, Thornwell, LA 70549, 318 547-2276; r. Same.

REHM, Barry '69 (See Mrs. Barry R. Robichaux).

REHM, Charles L., III; '65 BS; Regional Mgr. of Human Res.; International Paper Co., 75 Melrose Montebello Pkwy., Natchez, MS 39120, 601 446-6611; r. 127 Live Oak Dr., Natchez, MS 39120, 601 442-9649.

REHM, Charles L., Jr.; '39; Retired; r. 5225 Drexel Dr., Mobile, AL 36609, 205 661-5237.

REHM, Edward F.; '39; Retired; r. 2929 Raines Ct., Mobile, AL 36605, 205 479-5393.

REHM, John E.; '50 BSC; VP; Amsouth Bank N.A., Mobile, AL 36629, 205 694-1400; r. 4507 Kingsway Dr., Mobile, AL 36608, 205 342-8224.

REHM, Katherine '61 (See Mrs. John Miller, Jr.).

REICHARD, Cynthia E. '77 (See Cynthia R. Castille).

REICHART, Mrs. David; '66; r. 203 Bellvue Dr., Kendallville, IN 46755.

REID, Ms. Allison; '65 BS; Supervisor; Cook Cnty. Hosp. Blood Bank, Harrison St., Chicago, IL 60612, 312 633-6210; r. 4123 N. Drake, Chicago, IL 60618, 312 539-3624.

REIDY, David A.; '60 BS; Retired; r. 421 Center Ave., Lake Bluff, IL 60044, 312 234-0804.

REIDY, Jerome F.; '55 BS; Pres.; Reidy Corp., Mobile, AL 36606, 205 476-4335; r. 2970 Cottage Hill Rd., Mobile, AL 36606, 205 343-0045.

REIER, Ms. Anna M.; '80 BA; r. 820 Liberty St., Aurora, IL 60505, 312 898-8940.

REILLY, Ann '57 (See Mrs. Emile B. Carriere).

REILLY, Rev. Francis E., SJ; '46; r. POB 4092, Manila, 2800, Philippines.

REILLY, CDR Redmond J., USN(Ret.); '40 BA; Registered Rep.; Southmark Financial Services, POB 485, Coronado, CA 92118, 619 291-1202; r. Same, 619 435-8964.

REILLY, Richard J.; '54 AB; Chmn.; G.S.T. Laboratories, 7467 Draper Ave., La Jolla, CA 92037, 619 456-0184; r. 1556 Virginia Way, La Jolla, CA 92037, 619 454-4439.

REIMER, Mrs. Ann G., (Ann D. Giblin); '74; Homemaker; r. 421 Pine Ct., Mobile, AL 36608, 205 344-2569.

REIMER, Daniel E., MD; '72 BS; Radiologist; Radiologist's, PC, Mobile Infirmary, Box 2144, Mobile, AL 36652, 205 431-2475; r. 421 Pine Ct., Mobile, AL 36608, 205 344-2569.

REIMER, Henry E., Jr.; '49 BSC; Partner; Wiik Reimer Lawrence & Dudley CPA's, 305 One Office Park, Mobile, AL 36609, 205 342-8762; r. 509 E. Richardson Dr., Mobile, AL 36606, 205 479-4819.

REIN, William T.; '55; r. 9837 S. Cicero Ave., Oak Lawn, IL 60453.
REINA, Dr. Dominick P.; '56 BS; Phys.; Pediatrics Assoc., 2506 W. Virginia, Tampa, FL 33607, 813 870-2730; r. 4925 Rivershore Dr., Tampa, FL 33603, 813 238-2059.
REINECKE, Lisa '77 (See Mrs. Elizabeth R. Flynn).
REINES, Juan; '52; r. Cecilia Dominguez, No. 69, Guayama, Puerto Rico, 8098640102.
REINHART, Earl, Jr.; '59; Civil Svc. Dir.; NASA, Kennedy Space Center, Merritt Island, FL 32952, 305 867-3735; r. 1540 Eddy St., Merritt Island, FL 32952, 305 452-2076.
REINHART, Joseph S.; '50; r. 2157 Hillcrest Rd., Mobile, AL 36609, 205 661-6326.
REINHAUS, Walter G., Jr.; Student; U. of Chicago, Chicago, IL 60601; r. 1419 Joyce Rd., Mobile, AL 36618, 205 344-1588.
REISCH, Rev. Milton L.; '54 BS; Assoc. Pastor; St. Beilde Church, 1901 Division St., Metairie, LA 70001, 504 834-4980; r. Same.
REISING, Rev. Joseph H., SJ; '64 AB; Asst. Parrish Priest; St. John Church, 939 Jordan St., Shreveport, LA 71101, 318 221-1609; r. Same.
RELIHAN, James J., Jr.; '60 BS; Mathematician; US Civil Svc., Cape Canaveral, FL 32925; r. 7900 Ridgewood Ave., #102, Cape Canaveral, FL 32920, 305 784-1935.
REMAIC, Ann E. '82 (See Mrs. Ann R. O'Connor).
REMMERT, Richard H.; '69 AB; Account Exec.; Dean Witter Reynolds, Inc., 6060 Primacy Pkwy., Memphis, TN 38119, 901 766-9400; r. 3606 Southwood, Memphis, TN 38111, 901 323-8855.
RENAHAN, Diane '71 (See Mrs. Timothy L. Jones).
RENCHER, J. Lamar, MD; '50; Patholgoist, POB V, Fairhope, AL 36532, 205 928-8605; r. 921 Sea Cliff Dr., Fairhope, AL 36532, 205 928-7833.
RENFROE, Rev. F. E., SJ; '61; r. Casilla Decorreo 164, 3300 Posadas, Misiones, Argentina.
RENUART, Victor E.; '45; r. 1319 Lakeshore Dr., Griffin, GA 30223, 404 228-3949.
REPOLL, John A., Jr.; '36 BSC; Retired; r. 1354 E. Linwood Dr., Mobile, AL 36605, 205 478-5106.
REPP, Mrs. Florence C.; '50 BS; Retired; r. 2550 N. Dog River Crescent, Mobile, AL 36605, 205 478-0182.
RESHA, James J.; '53; r. 1101 52nd St., S., Birmingham, AL 35222, 205 595-3877.
RESING, Mary C.; '82 BA; Promotions; Follger Theater, 201 E. Capital St., Washington, DC 20020, 202 547-3230; r. 3047 O St., SE, Washington, DC 20020, 202 583-4637.
RESTER, Mrs. Hubert C., III; '73; r. POB 2815, Ft. Walton Beach, FL 32549.
RESTER, Travis J., Jr.; '49; Sales Assoc.; Cooper & Co., Inc., Mobile, AL 36609; r. 1065 Hillcrest Ln., Mobile, AL 36609, 205 666-7075.
REUS, Anne '70 (See Mrs. Owen Y. Gaston, Jr.).
REUSCHEL, Lynn M.; '74; r. Box 1211, Baltimore, MD 21203.
REUTER, Mrs. Ann B., (Ann E. Bert); '68; Contractor; Box & Rueter Construction Co., 2015 9th St., SW, Vero Beach, FL 32962, 305 569-0242; r. Same.
REUTER, Christopher L.; '81 BS; Student; U. of Texas-Medical Branch, Galveston, TX 77550; r. 5419 Grape St., Houston, TX 77096, 713 665-2776.
REUTER, Dr. Frank P.; '71 BS; Phys.-Internal Medicine; Dr. Frank P. Reuter, PA, 1012 E. Lake St., Tyler, TX 75701, 214 597-5579; r. Same, 214 597-4554.
REVERE, Mrs. Eric D.; '65; r. 26645 Alicante Dr., Mission Viejo, CA 92691.
REVERE, Joseph M.; '53 BS; Purchasing Agt.; Mobile Consortium, 1150 Government St., #200, Mobile, AL 36604, 205 432-0909; r. 151 Oakway Dr., Mobile, AL 36608, 205 342-7504.
REVERE, Philip P.; '62 BS; Dir. of Receiving & Stores; Providence Hosp., 1504 Spring Hill Ave., Mobile, AL 36604, 205 438-7654; r. 151 Oakway Dr., Mobile, AL 36608, 205 342-7504.
REVERE, William V.; '62 BS; Revenue Ofcr.; Internal Revenue Service, 951 Government St., Mobile, AL 36604; r. 151 Oakway Dr., Mobile, AL 36608, 205 342-7504.
REYNAUD, David; '33 BA; Editor; News Examiner Newspaper, POB 460, Lutcher, LA 70071, 504 869-5784; r. Same, 504 869-5588.
REYNOLDS, Albert E., Jr.; '53 BSC; Asst. VP; E. F. Hutton, 3200 1st National Bank Bldg., Mobile, AL 36602, 205 438-4781; r. 375 McQueen Ave., Mobile, AL 36609, 205 342-7074.
REYNOLDS, Charles P.; '76; r. 1721 Queen City Ave., Tuscaloosa, AL 35401.
REYNOLDS, Rev. Fred, SJ; '77; r. 12345 Inwood Rd., Dallas, TX 75234.
REYNOLDS, Mrs. Hilda F., (Hilda Faden); '45 BS; Dir., Educ. & Grants; Gulf Health Inc., POB 2144, Mobile, AL 36652, 205 431-5675; r. 341 Dalewood Dr., Mobile, AL 36608, 205 342-1882.
REYNOLDS, Jan '65 (See Mrs. Jan R. Bello).
REYNOLDS, Pamela M.; '75 BS; Branch Ofcr.; First National Bank of Mobile, 914 Government St., Mobile, AL 36604, 205 438-8140; r. 3655 Old Shell Rd., #723, Mobile, AL 36608, 205 343-6293.
REYNOLDS, Mrs. Pamela M., (Pamela A. Mills); '74 BS; Realtor; Steinborn Inc. Realtors, POB 936, Las Cruces, NM 88005, 505 526-4491; r. 6819 Via Campestre, Las Cruces, NM 88005, 505 524-8221.
REYNOLDS, Pat '61 (See Mrs. John J. Osborn).
REYNOLDS, Ralph; '44; Pres.; Ralph Reynolds Roofing Co., Norwood Ln., Mobile, AL 36608, 205 342-7192; r. 341 Dalewood Dr., Mobile, AL 36608, 205 342-1882.
REYNOLDS, Richard P., Jr.; '82 BA; Student; St. Louis U. Law School, 3700 Lindell Blvd., St. Louis, MO 63108; r. 4101 NE 26th Ter., Lighthouse Point, FL 33064, 305 785-3397.
REYNOLDS, Richard W.; '70 BS; Owner; Reynolds & Assoc., Rte. 1, Box 1057, Fresno, TX 77545, 713 431-1481; r. Same.
REYNOLDS, Robert Y.; '69 BSC; Exec. VP, Gen. Mgr., CPA; Schulgen Properties, Inc., 950 Corbindale, Ste. 350, Houston, TX 77024, 713 465-5802; r. 623 Montclair, Sugar Land, TX 77478, 713 491-4023.
RHODES, Brenda C. '74 (See Mrs. Brenda R. Cooper).
RHODES, Edward H., III; '66; r. 3635 Scotts Mill Run, Duluth, GA 30136, 404 449-8367.
RHODES, Mrs. Karen P., (Karen A. Pendergast); '81 BSC; VP Finance; Jerry's Caterers, Palm Beach Intl. Airport, Box 2748, West Palm Beach, FL 33402, 305 689-9611; r. 15715 Firthridge Ct., Webster, TX 77598, 713 480-1969.
RHODES, Robert A.; '81; Sales Rep.; South Central Bell, Birmingham, AL 35203, 205 972-2275; r. 1410 24th St., N., Apt. C, Birmingham, AL 35234, 205 251-2345.
RHYNE, Arthur C., Jr.; '67 BS; r. 1184 Briarcliff Rd., #2, Atlanta, GA 30306, 404 876-8253.
RIASCOS, Santiago; '55 BS; Finance VP; Textiles El Cedro, SA, Apartado Aereo 4276, Cali, Colombia, 551101; r. Same.
RICE, Albert A.; '29 BS; Retired; r. 423 Kemp Dr., Augusta, GA 30909, 404 736-6343.

RICE, Hugh P.; '58; Supervisor; Eastern Airlines, Mobile, AL 36608; r. 1709 Phillips Ln., Mobile, AL 36618, 205 342-1107.

RICE, Kelly; '81; Ward Secy.; Albemarle Hosp., Elizabeth City, NC 27909, 919 335-0531; r. 1710 Edgewood Dr., Elizabeth City, NC 27909, 919 338-2562.

RICE, MaryAnne '71 (See Mrs. M. L. Lefoldt).

RICE, Patrick J.; '63 BS; Partner; Hull, Towill, Norman & Barrett, POB 1564, Augusta, GA 30913, 404 722-4481; r. 3126 Montpelier Dr., Augusta, GA 30909, 404 738-2975.

RICE, Sandra; '81; RN; Albemarle Hosp., Elizabeth City, NC 27909, 919 335-0531; r. 115 Pinewood Dr., Camden, NC 27921, 919 338-2562.

RICE, Mrs. Susan M., (Susan C. Meyercord); '65 BS; r. 3126 Montpelier Dr., Augusta, GA 30909, 404 738-2975.

RICHARD, Hooly A. '81 (See Mrs. Payton Turnstall).

RICHARD, Rev. L. L.; '57; r. 2404 McCall Rd., #B, Austin, TX 78703.

RICHARDS, Mrs. Dawn D.; '76; r. 4063 Westmoreland Dr., Mobile, AL 36609.

RICHARDS, John W.; '84 BS; Real Estate Mktg. Analyst; InterFirst Bank of Dallas, POB 83630, Dallas, TX 75283, 214 744-8458; r. 5400 Burling Rd., Bethesda, MD 20814, 301 652-6022.

RICHARDS, Mrs. Thomas A., (Mary M. Greer); '77 BA; Buyer; Providence Hosp., Spring Hill Ave., Mobile, AL 36604, 205 438-7808; r. 1504 Dauphin St., Mobile, AL 36604, 205 471-4758.

RICHARDSON, Abby Jo '81 (See Mrs. Abby Jo Wank).

RICHARDSON, Ms. Alberta N.; '72; Teacher; Murphy HS, 100 S. Carlen St., Mobile, AL 36606, 205 479-4526; r. 254 Robbins St., Mobile, AL 36603, 205 479-6317.

RICHARDSON, Mrs. Barbara W., (Barbara A. Weinacker); '62 BS; Teacher; Ocean Ave. School, Northport, NY 11768; r. 14 Highview Dr., Huntington, NY 11743, 516 549-0853.

RICHARDSON, Mrs. Rebecca L., (Rebecca L. Lawrence); '82; Student; Coastal Training Inst., Mobile, AL 36608; r. 1800 Shelton Beach Rd., Mobile, AL 36618.

RICHARDSON, Ms. Rhona A.; '76 BSC; Pres.; Riel Office Products, POB 7521, Mobile, AL 36607, 205 476-5306; r. 4401 Denson Ct., Mobile, AL 36608, 205 344-9151.

RICHEY, Dale N.; '74 BS; Alabama State Dir.; Farmers Home Admin., 474 S. Court, Rm. 717, Montgomery, AL 36109, 205 832-7077; r. 424 Derby Ln., Montgomery, AL 36109, 205 279-7511.

RICHEY, Mrs. Robert G., (Pat Pearson); '67 BS; Homemaker; r. 5712 Empress Dr., Mobile, AL 36609, 205 344-5430.

RICHTER, Lisa; '81; Student; Lutheran Medical Ctr. Sch. of Nursing, 2611 Miami St., St. Louis, MO 63118; r. 5403 Loughborough, St. Louis, MO 63109, 314 752-9656.

RICHTER, Louis G., Jr.; '30; Gen. Mgr.; Jim Burke Buick Inc., 1301 5th Ave., N., Birmingham, AL 35203; r. 516 21st Ave., S., Birmingham, AL 35205, 205 252-0478.

RICKELL, Grace L.; '59; r. 1032 Oxford Dr., Panama City, FL 32401.

RICKELL, Mary '64 (See Mrs. Mary R. Buhring).

RICKERT, LTC John T., USAF(Ret.); '48 BA; Retired; r. Rte. 2, Box 225, Knoxville, MD 21758, 301 834-9883.

RICOU, Dennis B.; '45; r. 304 Ricou-Brewster Bldg, Shreveport, LA 71101, 318 868-8049.

RIDDICK, Renee '75 (See Mrs. Renee R. Wilber).

RIECK, Mrs. Linda A., (Linda A. Nelson); '74; Homemaker; r. Rte. 5, Box 28, Menard, TX 76859, 915 396-4740.

RIECK, Robert P.; '73 BS; Ranch Owner; Rieck-R&W, Rte. 5, Box 28, Menard, TX 76859, 915 396-4740; r. Same.

RIEDLER, Oliver M.; '57; Bldg. Mgr.; Miles Management Corp., 205 W. Wacker Dr., Chicago, IL 60606, 312 449-9330; r. 5511 W. Madison St., Morton Grove, IL 60053, 312 967-8783.

RIEGER, Vincent P.; '61 BS, '62 MA; Asst. Analyst; Lockheed, Zone 274, 86 S. Cobb Dr.,Dept. 8714, Marietta, GA 30063, 404 425-6697; r. 970 West Point Dr., Marietta, GA 30067, 404 992-1146.

RIEMAN, Richard W.; '50; r. 25 Follen St., Cambridge, MA 02138.

RIGAMER, Dr. E.F.; '62; Dept. of State, Kabul, Washington, DC 20520, 202 634-3600.

RIGAMER, Mrs. E.F.; '64; Dept. of State, Kabul, Washington, DC 20520, 202 634-3600.

RIGGIE, Rev. Joseph C., SJ; '39; r. 5600 City Ave., Philadelphia, PA 19131.

RIGGIO, David J.; '74; Purchasing Agent; SmithKline Clinical Lab, 1075 1st Ave., King of Prussia, PA 19406, 215 265-6200; r. 916 Greenwood Cir., Coatesville, PA 19320, 215 383-4725.

RIGNEY, Mrs. John S., (Melinda Mattis); '66 BS; Librarian; Winter Park Library, 420 E. New England, Winter Park, FL 32789, 305 647-1638; r. 2627 Verona Tr., Winter Park, FL 32789, 305 645-0282.

RIGNEY, John S.; '66 BS; Dir. of Mktg. Rsch.; Red Lobster Inns of America, Inc., 6770 Lake Ellenor Dr., Orlando, FL 32809, 305 851-0370; r. 2627 Verona Tr., Winter Park, FL 32789, 305 645-0282.

RIGSBY, Kathy Ann '75 (See Kathy Ann Williams).

RIISE, Dr. Paul L.; '50; Dent., 2310 Whiteburg Dr., Huntsville, AL 35801, 205 536-9542; r. 3303 Beverly Dr., Huntsville, AL 35801, 205 881-4124.

RILEY, Michael C.; '81; Supv.; Bowater Home Ctr., 4001 Government Blvd., Mobile, AL 36609, 205 660-1441; r. 4638 Rebel Rd., Eight Mile, AL 36613, 205 456-6006.

RILEY, Mrs. Patrick J., (P. Judy Landry); '64; Homemaker; r. 2406 Timberlane Dr., Monroe, LA 71201, 318 325-3418.

RILEY, Patrick J.; '63 BS; Sales Mgr.; Georgia Pacific, POB 3000, West Monroe, LA 71291, 318 387-4444; r. 2406 Timberlane Dr., Monroe, LA 71201, 318 325-3418.

RILEY, Scott D.; '83; Student; Troy State U., Troy, AL 36081; r. 2110 S. Park Ave., Dothan, AL 36301, 205 794-6388.

RILEY, W. J., Jr.; '47; Pres.; Riley Buick, Inc., 500 N. 18th St., Monroe, LA 71201, 318 387-7022; r. 2200 Pargoud Blvd., Monroe, LA 71201, 318 322-2052.

RIMES, Rev. Robert B., SJ; '43 BA; r. PO Drawer A, Grand Coteau, LA 70541.

RIMES, Rev. William J., SJ; '43 BS; Pastor; Diocese of Little Rock, St. Marys Church, POB 118, Hwy. 68 Bypass, E., Siloam Springs, AR 72761, 501 524-8526; r. Same.

RING, David A.; '56 BS; Publisher; Container News, 307 N. Michigan Ave., Chicago, IL 60601, 312 726-7277; r. 644 Nottingham Ln., Crystal Lake, IL 60014, 815 459-1727.

RIORDAN, Timothy J.; '60; Dir. of Emergency Govt.; Milwaukee Cnty., 821 W State St, Safety Bldg Rm G36, Milwaukee, WI 53233, 414 278-5062; r. 5100 N. Idlewild Ave., Whitefish Bay, WI 53217, 414 961-2225.

RISHER, Joe A.; '58 BA; Region Controller; International Paper Co., POB 518, Georgetown, SC 29440, 803 546-2573; r. 998 Pyatt St., Georgetown, SC 29440, 803 527-4274.

RISO, Don R.; '69 BA; Psychologist & Writer, 310 W. 80th St., New York, NY 10024, 212 787-8431; r. Same.

RISSE, Ms. Janice M.; '71 BA; Dir.; L'Arche Mobile, 151 S. Ann St., Mobile, AL 36604, 205 438-2094; r. 161 Michigan, Mobile, AL 36604, 205 438-6738.

RITCHEY, Erin P.; '81; Salesperson; Automatique Inc., 3018 Cleary Ave., Metairie, LA 70002; r. POB 558, Point Clear, AL 36564, 504 288-8223.

RITCHIE, Mrs. George H., (Elina J. Tyrrell); '65 AB; Homemaker; r. 1154 Byronell Dr., W., Mobile, AL 36609, 205 660-1923.

RITCHIE, Joseph T.; '49; r. 1725 Phillips Ln., Mobile, AL 36608.

RITTELMEYER, Dr. Louis F., Jr.; '45 BS; Prof. of Psychiatry; Georgetown U., Goergetown U. Hosp., Washington, DC 20007, 202 625-6184; r. 940 Dead Run Dr., Mc Lean, VA 22101, 703 356-4647.

RITTELMEYER, Milton P.; '50; Contract Mgr.; Nelson Brantley Glass Co., 1660 S. Beltline Hwy., Mobile, AL 36609, 205 666-1114; r. 31 Blacklawn, Mobile, AL 36604, 205 438-4486.

RITTEN, Ms. Maria B.; '84; Cosmetologist; Regis Corp., Ft. Pierce, FL 33450; r. 3050 Sunrise Blvd., Ft. Pierce, FL 33450, 305 466-4082.

RITTER, David P.; '40; Retired; r. POB 665, Galveston, TX 77553, 409 762-0938.

RITTER, Dr. Kenneth A.; '43; Psychiatrist, 501 N. Jeff Davis Pkwy., New Orleans, LA 70124, 504 488-2855; r. 6107 Louis XIV St., New Orleans, LA 70124, 504 486-4537.

RITZ, Daniel J.; '73 BA; St. Mary's Medical Ctr., 3700 Washington Ave., Evansville, IN 47705, 812 479-4000; r. 5427 Monroe, Evansville, IN 47715, 812 477-0053.

RITZ, Diane '75 (See Mrs. David K. Cushwa, IV).

RIVARD, Dr. Richard J.; '67 BS; r. 14309 Diplomat Dr., Tampa, FL 33612, 813 961-6836.

RIVERO, Manuel J.; '63; r. Apdo. Post 158, Merida, Yucatan, Mexico.

RIVERS, Margaret; '74; r. POB 234, Lake City, FL 32055.

RIVERS, Walter E., Jr.; '62; r. POB 44587, Los Angeles, CA 90044.

RIVES, Dr. John E.; '55; Prof. of Physics; U. of Georgia, Athens, GA 30602, 404 542-5515; r. 190 Deer Ridge, Athens, GA 30605, 404 543-3459.

RIVET, Charles L.; '41; r. 954 Wilson Dr., New Orleans, LA 70119.

RIVET, Rev. Hilton L., SJ; '46; r. 6363 St. Charles Ave., New Orleans, LA 70118.

RIVET, Julian B., SJ; '75 BA; Art Teacher; Jesuit Clg., Preparatory School, 12345 Inwood Rd., Dallas, TX 75234, 214 387-8707; r. Same.

RIVOIRE, Rev. S. J., SJ; '42; r. 6226 St. Charles Ave., New Orleans, LA 70118.

RIZK, Wade S., MD; '24; Retired; r. 3861 Ortega Blvd., Jacksonville, FL 32210, 904 389-7194.

RIZZUTO, Paul F.; r. 106 Great Oaks Rd., Roslyn Heights, NY 11577.

ROACH, Thomas M.; '74; r. 1701 Burgundy, New Orleans, LA 70116.

ROBBERT, Randolph E.; '69 BA; Asst. Mgr.; Ryan-Walsh Stevedoring Co., Inc., Panama City, FL 32402, 904 763-5361; r. 958 Huntington Rd., Panama City, FL 32405, 904 785-6280.

ROBEIN, Linda L. '70 (See Mrs. Linda R. Naquin).

ROBERSON, Mrs. Mary E. Morris; '82; r. 965 Aloha Ave., Pearl City, HI 96782, 904 473-3366.

ROBERTS, Mrs. Annette Dees, (Annette Dees); '70 AB; r. POB 211, Mount Vernon, AL 36560.

ROBERTS, Bonnerrae H.; '42; Retired; r. 4364 Moffat Rd., Mobile, AL 36618, 205 344-6941.

ROBERTS, Franklyn T.; '60; r. 2558 Champlain Cir., Mobile, AL 36609.

ROBERTS, Mrs. Gerald J., Jr., (Susan T. Page); '70 BA; Homemaker; r. 4369 Tidewater Dr., Orlando, FL 32806, 305 855-5518.

ROBERTS, Gerald J., Jr.; '69 BSC; Acting Gen. Auditor; Sun Banks of Florida, Inc., POB 3042, Orlando, FL 32802, 305 237-4400; r. 4369 Tidewater Dr., Orlando, FL 32806, 305 855-5518.

ROBERTS, Mrs. Gregory B., (Diane A. Brizz); '81 BA; Student; Spring Hill Clg., Mobile, AL 36608; r. 3015 Baronne St., Mobile, AL 36606, 205 476-8976.

ROBERTS, Henry A.; '50; r. 328 Brawood Dr., Mobile, AL 36608, 205 342-0269.

ROBERTS, Janet E. '70 (See Mrs. Janet R. Kelly).

ROBERTS, Mrs. Jean; r. 148 Tuscaloosa St., Mobile, AL 36607.

ROBERTS, Mrs. Julia W., (Julia M. Will); '70; Teacher of the Gifted; Rogers Park JHS, Danbury, CT 06810; r. 17 Delno Dr., Danbury, CT 06810, 203 792-5676.

ROBERTS, Kenneth D.; '67 BS; Mgr. of State Taxes; Singer Corp., Stamford, CT 06904, 203 356-4200; r. 17 Delno Dr., Danbury, CT 06810, 203 792-5676.

ROBERTS, Rev. Louis C.; '48 BA; Assoc. Pastor; St. Thomas More Church, 10935 S. Military Tr., Boynton Beach, FL 33436, 305 737-3095; r. 1113 Lake Ter., #109D, Boynton Beach, FL 33436, 305 732-1188.

ROBERTS, Mrs. Patty S., (Patty Sheehan); '74 BS; r. 4510 Westminster Rd., Sebring, FL 33870, 813 385-6525.

ROBERTS, Robert T.; '50 BS; r. POB 21, Woodland Park, CO 80863, 303 687-6859.

ROBERTS, Mrs. Sylvia R., (Sylvia F. Reed); '57 BS; Stockbroker; Offerman & Co., Inc., POB 8, New Roads, LA 70760, 504 638-3712; r. Falsea River Dr., New Roads, LA 70760, 504 638-3249.

ROBERTS, Theodore A.; '74 BA; r. 4510 Westminster Rd., Sebring, FL 33870, 813 385-6525.

ROBERTS, William E., MD; '56 BS; Pathologist; St. Francis Hosp., 3330 Masonic Dr., Alexandria, LA 71301, 318 487-1122; r. 1240 Southampton Dr., Alexandria, LA 71301, 318 445-2969.

ROBERTSON, Hubert P.; '50; US Admin. Law Judge; US Govt., Mobile, AL 36602, 205 690-2441; r. 617 Tuthill Ln., Mobile, AL 36608, 205 342-5689.

ROBERTSON, J. D., Jr.; '62; r. POB 66013, Mobile, AL 36606, 205 478-4475.

ROBERTSON, 2LT Marcus A., USAF; '81; Electronic Engr.; US Air Force, Eglin AFB, FL 32549; r. 321 W. 22nd St., Anniston, AL 36201, 205 237-2446.

ROBERTSON, Mrs. Patricia; '80; r. 9 Alpine Way, Swannanoa, NC 28778.

ROBICHAUX, Dr. Alfred G., III; '74 BS; OBG Maternal Fetal Med.; Ochsner Foundation Hosp., 1514 Jefferson Hwy., New Orleans, LA 70121, 504 838-4031; r. 4520 S. Shore Dr., Metairie, LA 70002, 504 455-7548.

ROBICHAUX, Alfred G., Jr.; '50 BSC; Pres.; Robichaux Enterprises, 404 Saint Phillip, Thibodaux, LA 70301, 504 446-5947; r. 912 Edgewood, Thibodaux, LA 70301, 504 447-7276.

ROBICHAUX, Mrs. Barry R., (Barry Rehm); '69 BS; Homemaker; r. 3631 Landsdowne Dr., Montgomery, AL 36111, 205 281-9997.

ROBICHAUX, Elizabeth L.; '84 BA; r. 912 Edgewood Dr., Thibodaux, LA 70301, 504 447-7276.
ROBICHAUX, Eugene G.; '77 BSC; Gen. Mgr.; Sunbelt Oilfield Services, POB 14691, Baton Rouge, LA 70898, 504 928-9930; r. 12137 Banofax Ave., Baton Rouge, LA 70814, 504 272-3795.
ROBICHAUX, Francis; '56; r. 120 E. Washington, New Iberia, LA 70560, 318 364-8855.
ROBICHAUX, Mrs. M. Christine, (M. Christine Nettles); '79 BA; Paralegal, Thibodaux, LA 70301; r. c/o 912 Edgewood Dr., Thibodaux, LA 70301, 504 447-7276.
ROBICHAUX, Marsha L.; '81; r. 1 Country Ln., Apt. 108, Mobile, AL 36608.
ROBICHAUX, Raoul M.; '77 BSC; Acct. Rep.; Storage Technology Corp., 11720 Borman Rd., St. Louis, MO 63143, 314 569-3345; r. 216 Portland Ter., Webster Groves, MO 63119, 314 962-4655.
ROBICHAUX, Robert P., MD; '69 BS; Cardiologist; Montgomery Cardiovascular Assoc., Narrow Ln. Pkwy., Montgomery, AL 36111, 205 281-1545; r. 3631 Landsdowne Dr., Montgomery, AL 36111, 205 281-9997.
ROBICHAUX, R.T. Gibbens, Sr.; '51 BS; Professional Organist & Author, 226 Saint Charles St., Thibodaux, LA 70301; r. Same, 504 447-4163.
ROBICHAUX, William H., MD; '77 BA; Thibodaux, LA 70301; r. c/o 912 Edgewood Dr., Thibodaux, LA 70301, 504 447-7276.
ROBILLARD, Andre E.; '76; r. 768 Brookwood Dr., #105, Oklahoma City, OK 73139.
ROBINCHAUX, Mrs. Lynn M., (Lynn M. Murphy); '77 BA; Homemaker; r. 216 Portland Ter., Webster Groves, MO 63119, 314 962-4655.
ROBINS, Mrs. Keith, (Joyce D. Prince); '60; Homemaker; r. 5321 Spring Meadow, Dallas, TX 75229, 214 369-2365.
ROBINSON, Clara M. '79 (See Mrs. Clara M. Verhaagh).
ROBINSON, Mrs. John F.; '65; r. 606 E. Samford, Auburn, AL 36830.
ROBINSON, Mary; r. 41 Oakdale Rd., NW, Ft. Walton Beach, FL 32548, 904 863-2230.
ROBINSON, Mrs. Mary Louise, (Mary Louise Wall); '62 BS; Realtor, Mobile, AL 36608; r. 4321 Bit & Spur Rd., Mobile, AL 36608, 205 342-3042.
ROBINSON, Mary W.; '81 BSC; Cost Analyst; Scott Paper, Mobile, AL 36652; r. 1601 Hillcrest, Apt. 71, Mobile, AL 36609, 205 478-1475.
ROBINSON, Peggy L. '63 (See Mrs. Sam A. Spina).
ROBINSON, Peter M., Jr.; '54; Broker; Robinson & Co., Inc., 3778 Summer, Memphis, TN 38122, 901 323-2376; r. 448 Rosser Rd., Memphis, TN 38119, 901 683-1200.
ROBINSON, Susan '68 (See Mrs. Susan Kleuser).
ROBINSON, Mrs. T. Lee, (Helen T. Muscat); '56 BS; r. 4051 Wimbledon Rd., Mobile, AL 36608, 205 342-8500.
ROBINSON, Theodore F.; '50 BS; Dist. Mgr.; Social Security, Asheville, NC 28801; r. 33 Dogwood Dr., Weaverville, NC 28787, 704 645-5465.
ROBINSON, Valerie '73 (See Mrs. Valerie R. Vogtner).
ROBINSON, Zachary T.; '80; Bookkeeper; Overseas Hardwoods, POB 11501, Mobile, AL 36611, 205 457-7616; r. 4051 Wimbledon Rd., Mobile, AL 36608, 205 342-8500.
ROBISON, George E., Jr.; '58 BSBA; Group Head; ICG Railroad, POB 1328, Mobile, AL 36633, 205 694-2914; r. 2663 Lynndell Dr., Mobile, AL 36609, 205 633-6683.
ROCA, Rev. W. Wayne, SJ; '63; r. 4133 Banks St., New Orleans, LA 70119.
ROCHA, David R.; r. POB 8365, Tampa, FL 36674.
ROCHE, Liz '59 (See Mrs. Stephen Kennedy).
ROCHEFORT, Joseph W.; '72 BA; Partner; Sunbelt Financial Services, 1000 E. Victory Dr., Savannah, GA 31401, 912 238-0393; r. 3408 Battey St., Savannah, GA 31405, 912 233-4756.
ROCKWELL, Mrs. R. Martin, (Anne Buschemeyer); '64 BS; Owner; Arrangements, 590 Sunset Rd., Louisville, KY 40206, 502 897-2423; r. Same.
ROCKWELL, R. Martin; '64 BS; Partner; Brown, Todd & Heyburn, Citizens Plz., 16th Fl., Louisville, KY 40202, 502 589-5400; r. 590 Sunset Rd., Louisville, KY 40206, 502 897-2423.
RODEN, Gerald T.; Student; FL State U., Regency Park C-10, 1817 W. Call St., Tallahassee, FL 32304; r. 6102 Hidden Pines Dr., Ft. Pierce, FL 33451, 305 465-1079.
RODGERS, Mrs. Gerald V., (Mary Long); '72 BA; r. 2032 Chandaway Dr., Pelham, AL 35124, 205 663-3385.
RODGERS, Gerald V.; '69 BS; Mgr.-Info. Syst.; South Central Bell Co., 1876 Beta Dr., Birmingham, AL 35205, 205 988-7866; r. 2032 Chandaway Dr., Pelham, AL 35124, 205 663-3385.
RODRIGUEZ, Bro. Alfred M.; '54; r. POB 351, Bay St. Louis, MS 39520.
RODRIGUEZ, Belisario; '50; r. Capellania 212 San Pedro, Garza Garcia N.L., Mexico.
RODRIGUEZ, Carlos C.; '80 BA; Pres. Chf. Oper. Ofcr.; Monolith, 6541 Powers Ave., Jacksonville, FL 32217; r. 7615 Hunters Grove Rd., Jacksonville, FL 32216, 904 641-3545.
RODRIGUEZ, Daniel V.; '82; r. 337 Pine Ridge Rd., Jackson, MS 39206, 601 366-2166.
RODRIGUEZ, Very Rev. Edmundo E., SJ; '59 AB; Provincial Superior; New Orleans Province of Soc. of Jesus, 500 S. Jefferson Davis Pkwy., New Orleans, LA 70119, 504 821-0334; r. Same.
RODRIGUEZ, Rev. F. J.; '55; r. 16400 NW 32nd Ave., Miami, FL 33054.
RODRIGUEZ, Rev. R., SJ; '67; r. 12521 Inwood Rd., Dallas, TX 75234, 214 630-1869.
RODRIGUEZ, Rafael; '64 BS; Consulting Lawyer; Rodela, Box 13743, Santurce 00908, Puerto Rico, 8097221446; r. 219 Rosario St., Apt. 304, Santurce 00912, Puerto Rico, 8097221446.
RODSTROM, Mrs. Rose, (Rose M. Toma); '81; Student; Long Island U., Greenvale, NY 11548; r. 245 Mineola Ave., Carle Place, NY 11514, 516 333-3287.
RODSTROM, Walter P.; '83 BA; Mgr. Trainee; Prudential Bache Securities, 100 Gold St., New York, NY 10272; r. 245 Mineola, Carle Place, NY 11514, 516 333-3287.
ROE, Ellen L. '59 (See Mrs. Charles L. Gambel, Jr.).
ROE, Marilyn '57 (See Mrs. Edward J. McDonald).
ROELL, Floyd E., Sr.; '50 BSC; Abstractor, 218 Oakshire Dr., Houma, LA 70364, 504 851-1873; r. Same.
ROELL, Harry H.; '39 BSC; Independent Oil Operator, POB 4573, Jackson, MS 39216; r. 3425 Galloway Ave., Jackson, MS 39216, 601 366-6907.
ROELL, Dr. Paul; '52; Anesthesiologist; 425 Woodland Hills Bldg., 3000 Old Canton Rd., Jackson, MS 39216, 601 362-8888; r. 4239 N. Honeysuckle, Jackson, MS 39211, 601 366-0950.
ROGER, Claraetta '81 (See Mrs. Claraetta R. Daniels).
ROGERS, Cynthia A. '65 (See Dr. Cynthia A. Curtis).
ROGERS, J. Perry; '70 BS; Retail Sales Mgr.; Hallmark Cards, 17522 Sorrel Ridge Dr., Spring, TX 77373, 713 350-2709; r. Same, 713 288-4229.
ROGERS, Jack L.; '50; Mechanical Engr.; Monsanto Plant, Pensacola, FL 32504, 904 968-7398; r. 1521 Toni St., Pensacola, FL 32504, 904 476-4305.

ROGERS, James Y., Jr.; '39; r. 212 Shelton Dr., Spartanburg, SC 29302.
ROGERS, Jannea S.; '81; r. Rte. 7, Box 575, Mobile, AL 36608.
ROGERS, Mrs. Judy K., (Judy Klemawesch); '73; r. 17522 Sorrel Ridge Dr., Spring, TX 77373, 713 288-4229.
ROGERS, Ms. Karen C.; '68; r. 7720 W. Sunset Blvd., Los Angeles, CA 90046.
ROGERS, Marvin, Jr.; '65 AB; r. 3804 Canal St., New Orleans, LA 70119, 504 486-5683.
ROGERS, Paul L.; '69; r. E-21 Calle Nueva Villa Clementina, Guaynabo 00657, Puerto Rico.
ROGERS, Rev. Peter S.; '68 BA; Asst. Prof.; Loyola U., 6363 Saint Charles Ave., New Orleans, LA 70118, 504 865-3846; r. Same.
ROGERS, Ronald H., PhD; '66; Prof. - Criminal Justice; U. of Texas at San Antonio, San Antonio, TX 78285, 512 691-4620; r. 29010 Dapper Dan, Boerne, TX 78006, 512 698-1795.
ROGERS, Ronald J.; '66; r. 7424 Larne Ln., Lorton, VA 22079.
ROGGE, Rev. Norman J., SJ; '49; r. POB 158, Montgomery, LA 71454.
ROGGE, Susan M.; '82 BSC; Tax Acct.; Shell Oil Co., 900 Louisiana, Houston, TX 77001, 713 241-6734; r. 1618-1/2 California St., Houston, TX 77006, 713 521-3695.
ROHM, Milton C.; '68; r. 512 Ridgewood Dr., Metairie, LA 70001, 504 834-5559.
ROHMENR, Frank J., III; '76 BS; Instr./Social Studies; American School, 850 E. 58th St., Chicago, IL 60637, 312 947-3359; r. 1164 E. 58th St., #305, Chicago, IL 60637, 312 947-3359.
ROHNER, Ralph A.; '74 BS; Sales Rep.; Rohner Distributors Inc., 763 S. Broadway, Akron, OH 44311, 216 253-4173; r. 2191 Anthony Dr., Akron, OH 44313, 216 867-7348.
ROLANDO, Margaret A.; '72 BA; Partner; Shutts and Bowen, Ball Bldg., Biscayne Blvd., Miami, FL 33101; r. 519 San Lorenzo Ave., Coral Gables, FL 33146, 305 667-1392.
ROLDAN, Ms. Donna T.; '64 BS; Retired; r. 5375 Via Alta Dr., Mobile, AL 36609, 205 661-6202.
ROLLAND, Donna A. '74 (See Mrs. Donna A. Puhr).
ROLLING, Seluria Mae; '84; Health Aid; Head Start, Rte. 2, Box 1195, Foley, AL 36535, 205 965-7937; r. 801 E. Jackson Ave., Foley, AL 36535, 205 943-1884.
ROLWING, E. Charles, Jr.; '57 BS; Arts & Crafts Dir.; Arts & Crafts Center, Ft. Knox, KY 40121, 502 624-1552; r. 503 E. Main St., Vine Grove, KY 40175, 502 877-5640.
ROMAGNANO, Monica L.; '78 BS; Test Admin.; US Army Base, Frankfurt, West Germany; r. USAEDE, EUDCD-EP, APO, New York, NY 09757.
ROMAGOSA, Rev. Edward, SJ; '47; r. 600 Mayhill Rd., Pineville, LA 71360.
ROMANCIK, MAJ David J., USA; '71 BSC; Inspector Gen.; Pentagon, Inspector General's Ofc., DAIG-ZXM, Washington, DC 20310, 703 695-5242; r. 9639 Shipwright Dr., Burke, VA 22015, 703 455-0397.
ROMEO, Michael; '63; r. 15 Hollywood Blvd., Birmingham, AL 35209, 205 871-5134.
ROMERO, Emanuel A., Jr.; '58; r. 1514 Georgia St., Yorktown Heights, NY 10598.
ROMERO, Terry '66 (See Mrs. John J. McGuckin).
ROMINGER, Ms. Helen; '69; r. 628 Union St., Brunswick, GA 31520.
ROMINGER, Richard A.; '68 BS; Partner; Brennan, Harris & Rominger, POB 2784, Savannah, GA 31402, 912 233-3399; r. 422 E. 54th St., Savannah, GA 31401, 912 233-7969.
ROMO, Salvador, Jr.; '81; r. USCGC Sundew (WLB-404), Duluth, MN 55802.
RONEY, Mrs. Dennis, (Lennis A. Lyons); '70; r. 21 Cedargate Cir., Aurora, IL 60504, 312 466-4088.
RONEY, Dennis; '69 BS; Pres.; Roney Ice Cream Co., 735 Prairie, Aurora, IL 60507, 312 859-2800; r. 21 Cedargate Cir., Aurora, IL 60504, 312 466-4088.
RONEY, Mrs. Walter E., Jr., (Irene Dobbin); '59; Homemaker; r. 216 Rochester Rd., Mobile, AL 36608, 205 342-4743.
RONEY, Walter E., Jr.; '58 BSBA; VP; W.K.P. Wilson & Son Insurance Agcy., 51 Saint Joseph St., Mobile, AL 36602, 205 433-0441; r. 216 Rochester Rd., Mobile, AL 36608, 205 342-4743.
ROONEY, Rev. F. V., SJ; '54; r. 30 W. 16th St., New York, NY 10011.
ROONEY, George L.; '51; Teleprocessor Operator; IL Central Gulf Railroad, 74 Beauregard, Mobile, AL 36601; r. 262 Crenshaw St., Mobile, AL 36606, 205 473-2093.
ROOT, John E.; '82 BS; Computer Programmer; Loyal American Insurance Co., 2460 Government Blvd., Mobile, AL 36660, 205 471-5481; r. 1508 Carlisle Dr., W., Mobile, AL 36618, 205 344-6238.
ROPER, Ms. Eileen Johnston, AST (Eileen Johnston); '64 BS; Dir. of Corporate Communication; Harper & Row, Publishers, Inc., 10 E. 53rd St., New York, NY 10022, 212 207-7000; r. 45 Harrison Ave., New Canaan, CT 06840.
ROPER, Robert G.; '55; Pres.; Ballards Inc., 6322 Sippel St., Shreveport, LA 71106, 318 865-0289; r. 4141 Baltimore Ave., Shreveport, LA 71106, 318 865-4023.
ROS, Mrs. Rex E., (Carol A. Odonahue); '61 BS; Homemaker; r. 2811 Asbury Ter., Greensboro, NC 27408, 919 288-1412.
ROS, Rex E.; '60 BS; Pres.; Rex Marketing Services, POB 13417, Greensboro, NC 27405, 919 288-2933; r. 2811 Asbury Ter., Greensboro, NC 27408, 919 288-1412.
ROSE, Mrs. Diane M., (Diane Long); '80 BA; r. 20530 Afternoon Ln., Germantown, MD 20874, 301 540-9762.
ROSE, Dorothy '59 (See Mrs. Dorothy R. Meyers).
ROSE, Katharine S.; '83; Phys. Schedule Secy.; Spectrum Emergency Care, 999 Executive Pkwy., St. Louis, MO 63141, 314 851-3090; r. 2 Middlebrook Ln., St. Louis, MO 63141, 314 432-6886.
ROSE, Robert T.; r. 5100 Waterbury Rd., Des Moines, IA 50312.
ROSELLA, John D., III; '60; r. 588 N. Plantation Dr., Greenville, MS 38701.
ROSEN, Mrs. Ann I.; '59; r. 21 Gordon St., Glenelg, Australia.
ROSEN, Eric Martin; '72 BS; Mgr.; Spinosa Corp., Port Allen, LA 70767, 504 343-6355; r. 221 Bruce St., Lafayette, LA 70503, 318 988-1532.
ROSEN, Mrs. Lauren H., (Lauren C. Head); '73 BA; Professional Violinist, 221 Bruce St., Lafayette, LA 70503; r. Same, 318 988-1532.
ROSS, Harry Jackson; '42; Cnslt.; HJ Ross Assoc., Cnsltng. Engr. & Arch., 8401 NW 53rd Ter., Miami, FL 33166; r. 120 Leucadendra Dr., Coral Gables, FL 33156, 305 665-4008.
ROSS, Mrs. Ruth K., MT (ASCP) (Ruth D. Kemp); '50; Retired; r. 5231 Colonial Cir., N., Mobile, AL 36618, 205 344-0529.
ROSSI, Collins C.; '79; r. 4936 Perrier, New Orleans, LA 70115, 504 895-7802.

ROTELLA, Frank; '33; r. 635 Galaxie Dr., Nashville, TN 37209, 615 356-2205.

ROTNER, Dr. Melvin B.; '50; r. 720 S. Upas St., Escondido, CA 92025, 619 433-0770.

ROTTER, Julius C.; '46; r. 3980 A Brittany Cir., Bridgeton, MO 63044.

ROUCHELL, Harold M.; '59 BS; Acct.; Tulane Medical School, 1430 Tulane Ave., New Orleans, LA 70112, 504 588-5307; r. 6810 Norwood Ct., New Orleans, LA 70126, 504 245-1387.

ROUNTREE, Jesse W.; '42 BS; Retired; r. POB R, Red Level, AL 36474, 205 469-5402.

ROUNTREE, William F.; '54; Owner; Advertising Graphic Svc., Mobile, AL 36607, 205 479-2822; r. 308 McQueen Ave., Mobile, AL 36609, 205 342-1553.

ROUSE, Emmett R., Jr.; '50; Engr. Asst.; Courtaulds North American Inc., POB 2648, Lemoyne, AL 36652, 205 675-1710; r. 3952 N. Gaylark Rd., Mobile, AL 36609, 205 342-7061.

ROUSE, Robert E., Jr.; '72; r. Rte. 1, Box 156-B, Parsonsburg, MD 21849, 301 752-4659.

ROUSSEVE, Bart A.; '65; r. 12 Linneau St., Cambridge, MA 02138.

ROUSSEVE, Numa J.; '62 BA, '63 MA; Asst. VP; European American Bank, 1107 Broadway, New York, NY 10010, 212 620-1854; r. 14 Bonnie Briar Rd., White Plains, NY 10607, 914 428-6992.

ROUX, Stanley J., Jr., PhD; '66 BS; Assoc. Prof.; U. of Texas at Austin, Dept. of Botany, Austin, TX 78713, 512 471-4238; r. 5706 Thames, Austin, TX 78723, 512 926-0528.

ROUYER, Dr. Alwyn; '63; Dept. Chmn.; U. of ID-Political Sci. Dept., Moscow, ID 83843, 208 885-6328; r. 1415 N. Hayes, Moscow, ID 83843, 208 882-5925.

ROVIRA, Dr. Jose R.; '70 BS; Rheumapology; Vidal & Rovira, MD, PA, Miami, FL 33175, 305 825-1111; r. 7930 SW 145th Ave., Miami, FL 33183.

ROWE, Mrs. Jeanne M., (Jeanne M. Offord); '73 BA; Secy.; Turner Supply Co., 250 N. Royal St., Mobile, AL 36602, 205 438-5581; r. 119 Michael Loop, Daphne, AL 36526, 205 626-3298.

ROWE, Joseph R.; '60; Pres.; Rowe 1 Inc., 4511 N. Hine, Tampa, FL 33614, 813 876-1417; r. 3011 W. Broad St., Tampa, FL 33614, 813 935-5484.

ROWELL, William Jr., DDS; '49; 11 Upham St., Mobile, AL 36607, 205 471-3423; r. 58 Kingsway, Mobile, AL 36608, 205 344-5898.

ROWLEY, Joseph; '50; r. Box 511, Concord, NH 03301.

ROWLEY, Mark E.; '76; r. 17 Hampshire Dr., Concord, NH 03301.

ROWLEY, Dr. Michael A.; '70 BS; Radiologist; Dr. Michael A. Rowley, MD, PA, POB 976, Clovis, NM 88101, 505 769-2647; r. 1404 Hillcrest, Clovis, NM 88101, 505 762-7183.

ROWNTREE, Rev. Stephen C., SJ; '67 AB; Assoc. Prof. of Philosophy; Loyola U. New Orleans, Philosophy Dept., Box 54, New Orleans, LA 70118, 504 865-3940; r. 6318 Freret St., New Orleans, LA 70118, 504 865-2725.

ROY, Harmon F.; '50; Atty.; Mounton, Roy, Carmouche, Bivins..& Henke, PO Drawer 2, Lafayette, LA 70502, 318 233-7430; r. 605 Alonda, Lafayette, LA 70503, 318 988-1248.

ROY, Mrs. Karen O., (Karen Ofinski); '64 BS; Librarian; St. Edwards School, Vero Beach, FL 32963; r. 2225 Genefea Ln., Vero Beach, FL 32963, 305 231-2855.

ROY, Keith A.; '50; Owner/Operator; Direct Distributors of Louisiana, 519 Clara St., Jennings, LA 70546, 318 824-5682; r. Same.

ROY, Leon E., Jr.; '59; r. PO Drawer 939, New Iberia, LA 70560.

ROY, COL Mark J., USAF(Ret.); '28 BSC; r. 828 S. Main St., Marksville, LA 71351, 318 253-9517.

ROY, Mark, Jr., OD; '58 BS; Optometrist, 640 Saint Charles St., Thibodaux, LA 70301, 504 446-1717; r. POB 72, Thibodaux, LA 70301, 504 447-2444.

ROY, Raymond S.; '64 BS; Athletic Dir.; St. Edwards School, Vero Beach, FL 32963; r. 2225 Genefea Ln., Vero Beach, FL 32963, 305 231-2855.

ROYLE, Mrs. Rae A., (Rae C. Anderson); '58 BS; Sr. Chemist; Texaco Inc., POB 425, Bellaire, TX 77401, 713 666-8000; r. 5523 Rutherglen, Houston, TX 77096, 713 723-0865.

RUBEY, Margot D.; '83; r. 1910 E. Carson Dr., Tempe, AZ 85282.

RUBIN, Carolyn A.; '83 BS; r. 4524 Salem Ln., NW, Washington, DC 20007, 202 337-4072.

RUBIN, Mrs. Elizabeth W., (Elizabeth Williams); '57 BSC; r. 5 N. Ward Ave., Rumson, NJ 07760, 212 888-4894.

RUBIN, Gerard F.; '57 BSC; Pres.; Jones Apparel Group, 1411 Broadway, New York, NY 10018, 212 398-9292; r. 5 N. Ward Ave., Rumson, NJ 07760, 212 888-4894.

RUBIN, John E.; '59 BA; r. 1850 Columbia Pk. Exec., Apt. N, Arlington, VA 22204, 703 920-0340.

RUBIN, John E.; '83 BA; Acct.; Kuthchisin Berg & Co., Northbrook, IL 61609; r. 19 Shetland Rd., Florham Park, NJ 07932, 201 377-4738.

RUBIN, Neil E.; '83; Student; William & Mary, Williamsburg, VA 23185; r. 19 Shetland Rd., Florham Park, NJ 07932, 201 377-4738.

RUBIO, Leopold; '48; r. Fernando Celanda, # 10 Arcos Norte, Guadalajara, Mexico.

RUCKER, James B.; '57; r. 500 N. Main, Chagrin Falls, OH 44022, 216 247-6420.

RUDISILL, Melinda; '68; r. 1513 Berkley Ave., #A, Santa Monica, CA 90404, 213 828-2505.

RUEFF, Dr. Philip W., Jr.; '56 BS; Dentist, 150 E. Division Rd., Ste. 9, Oak Ridge, TN 37830, 615 483-7225; r. 1005 W. Outer, Oak Ridge, TN 37830, 615 483-7956.

RUGGIERI, Rev. George D., SJ; '55; Dir. of Aquarium; NY Aquarium, Oborn Lab Submarine Sci., Broadwalk W. 8th St., Brooklyn, NY 11224, 718 266-8500; r. Same, 212 769-0728.

RUHL, Dawn E. '67 (See Mrs. Paul K. Tyler).

RUHLMAN, Bert; '32; Retired; r. 2336 Saint Charles Ave., New Orleans, LA 70130, 504 581-4749.

RUIZ, Fred, MD; '48 BS; Pediatrician, 7855 Jefferson Hwy., Baton Rouge, LA 70809, 504 927-8200; r. 7283 Woodstock Rd., Baton Rouge, LA 70809, 504 924-3760.

RUIZ, Fred, Jr.; '76; Process Operator; Exxon Co. USA, POB 551, Baton Rouge, LA 70821, 504 359-7478; r. 914 Briarhurst Dr., Baton Rouge, LA 70810, 504 769-2718.

RUMPANOS, Diana K. '67 (See Mrs. Diana K. Peterson).

RUMPANOS, William N., DDS; '40; William N. Rumpanos, DDS, PA, POB 679, Robertsdale, AL 36567, 205 947-5811; r. POB 127, Magnolia Springs, AL 36555, 205 965-7328.

RUMPH, Darlene M.; '83 BS; Teacher; Little Flower Elem. School, 2103 Goverment St., Mobile, AL 36603; r. 758 Saint Michael St., Apt. 307, Mobile, AL 36602, 205 432-0002.

RUNCO, Leslie E.; '84 BA; Law Student; U. of Alabama, Tuscaloosa, AL 35486; r. 524 Edward St., Saraland, AL 36571, 205 675-2810.
RUNYON, Brenda E. '75 (See Mrs. Brenda R. Deere).
RUPPENTHAL, Rev. W. J., SJ; '42; r. Seven Springs, POB 205, Monroe, NY 10950.
RUPPERT, E. Richard; '61 BA; Atty.; Mobile Oil, 1250 Poydras Ave., New Orleans, LA 70113, 504 566-5299; r. 2109 Dante St., New Orleans, LA 70118, 504 866-1698.
RUSHING, Lester E., Jr.; '53; Pres.; Les-Walt, Inc., Theodore, AL 36582; r. 4453 Winnie Way, Mobile, AL 36608, 205 344-6534.
RUSS, James M.; '55 AB; Principal Atty.; Law Offices of James M. Russ, PA, Tinker Bldg., 18 W. Pine St., Orlando, FL 32801, 305 849-6050; r. 205 Riverbend Ct., The Springs, Longwood, FL 32779.
RUSS, John E.; '49; Civil Engrg. Tech.; US Army Corp. of Engineers, 109 Saint Joseph St., Mobile, AL 36610, 205 690-3446; r. Rte. 4, Box 106, Mobile, AL 36609, 205 661-2699.
RUSSELL, Aubrey '56 (See Mrs. Aubrey Vose).
RUSSELL, Bernard P.; '34; Retired; r. 3750 Swansea Dr., Mobile, AL 36608, 205 344-5286.
RUSSELL, Harold L.; '56; Personnel Supv.; US Corp. of Engineering, Mobile, AL 36628, 205 690-2524; r. 3 Fiesta Dr., Spanish Fort, AL 36527, 205 626-0347.
RUSSELL, John T., Jr.; '79 BA; Mgr.; Albertson, Mobile, AL 36606; r. 162 Glenwood, Mobile, AL 36606, 205 479-0916.
RUSSELL, Mrs. Joseph F., III, (Mary E. Jongebloed); '58 BS; r. 5210 Dalby Ln., Burke, VA 22015, 703 425-5179.
RUSSELL, CAPT Joseph F., III, USN; '58 BSC; Dir.-Contract, Bus. Policy Div.; Navy Materials Command, Washington, DC 20360, 202 692-3553; r. 5210 Dalby Ln., Burke, VA 22015, 703 425-5179.
RUSSELL, Kathryn A. '70 (See Mrs. Kathryn Raymond).
RUSSELL, Leo J. (Chuck), III; '73; Merchant; Davison's, Atlanta, GA 30339, 404 952-8381; r. 148 Woodlawn Dr., Marietta, GA 30067.
RUSSELL, L. W., MD; '53 BS; Orthopedic Surgeon, 1710 Center St., Mobile, AL 36604; r. Same, 205 438-2453.
RUSSELL, Mary A. '75 (See Mrs. Mary R. Reedy).
RUSSELL, Robert L., Jr.; '82 BS; Med. Student; U. of AL, Birmingham, AL 35294; r. 7211 Milestone Dr., Huntsville, AL 35807, 205 881-7480.
RUSSELL, William J., Jr.; '48; Supv., Corporate Financial Syst.; International Paper Co., 501 Bel Air Blvd., Mobile, AL 36616, 205 470-4663; r. Rte. 2, Box 1, Daphne, AL 36526, 205 626-2168.
RUSSO, Ms. Carmela; '78 BS; Paralegal; Armbrecht, Jackson, deMary, Crowe ..., Mobile, AL 36601; r. 6709 Timbers Dr., Mobile, AL 36609, 205 344-9494.
RUSSO, John J., Jr.; '79 BS; VP - Purchasing; Cox Pools, POB 15848, Panama City, FL 32406, 904 769-1014; r. 110 Cove Ln., Panama City, FL 32401, 904 769-3997.
RUTHERFORD, John; '37; Retired; r. 1550 Coalesway Dr., Mobile, AL 36609, 205 661-4834.
RUX, Mrs. Fredrick J.; '70; r. 328 Syracuse St., Mobile, AL 36608, 205 342-6970.
RUZIC, John E.; '42 BS; Retired; r. 310 Brawood Dr., Mobile, AL 36608, 205 344-9974.
RYAN, Ann D.; '72 BS; Teacher; Duval Cnty. Pub. Sch., Morse Ave. Elem., 6084 Morse Ave., Jacksonville, FL 32222, 904 771-3620; r. 9047 San Jose Blvd., Jacksonville, FL 32217, 904 737-2846.
RYAN, Frank J.; '51; Captain; Delta Air Lines, Logan Airport, Boston, MA 02190; r. 301 Lockerd, Rye, NH 03870, 603 964-8038.
RYAN, George W., III; '52 BSBA; Owner; Meridian Tom's, POB 946, Sellers Dr., Meridian, MS 39301, 601 482-1971; r. Rte. 12, Box 21, Meridian, MS 39305, 601 681-6622.
RYAN, George W., Jr.; '29; Retired; r. 2606 Golf Course Dr., Sarasota, FL 33580, 813 355-3249.
RYAN, Mrs. H. F., Jr., (JoAnn Thurman); '55; Ticket Desk Supv.; Bellingrath Gardens, Rte. 1, Box 60, Theodore, AL 36582, 205 973-2217; r. Same, 205 973-2351.
RYAN, James H., Jr.; '43; r. 9201 S. Winchester St., Chicago, IL 60620, 312 239-0275.
RYAN, James P.; '65 BSC; Supv. Int. Audit; Wayne Hummer & Co., 175 W. Jackson Blvd., Chicago, IL 60604, 312 431-1700; r. 9756 S. Hamilton St., Chicago, IL 60643, 312 233-7113.
RYAN, James T.; '53 BS; Atty.; Wood, Burney, Ryan & Nesbitt, 1st City Tower, Corpus Christi, TX 78403; r. 5626 Antigua St., Corpus Christi, TX 78411, 512 852-0636.
RYAN, Jerome L.; '29; r. POB 487, Bunkie, LA 71322, 318 346-4471.
RYAN, Ms. Karen M.; '79 BS; Phys. Asst., 7580 Fannin, Ste. 225, Houston, TX 77054, 713 790-0557; r. 2750 Holly Hall, #15, Houston, TX 77054, 713 741-6116.
RYAN, Ms. Kathy M.; '70 BS; Public Utility Analyst; Florida Public Service Commission, 101 E. Gaines St., Tallahassee, FL 32301, 904 488-8482; r. 312 Lipona Rd., #12, Tallahassee, FL 32304, 904 576-3035.
RYAN, Kevin J.; '84 BS; Sales Rep.; A.L. Williams, Lakewood, OH 44107; r. 20725 Brandywine Dr., Fairview Park, OH 44126, 216 331-3598.
RYAN, Matthew P.; '80; r. 20 Garden Pl., Hempstead, NY 11550, 516 485-2095.
RYAN, Robert B.; '69; Owner; Ryan Service Center & Car Wash, 116 Rail Road Ave., Gloucester, MA 01930; r. 72 Bass Ave., Gloucester, MA 01930, 617 283-7670.
RYAN, Thomas E.; '57; r. 1147 King St., Greenwich, CT 06830.
RYAN, Mrs. William D.; '67 BS; Instr.; DeKalb Clg., Dunwoody, GA 31030; r. 5207 Misty Lake Tarn, Acworth, GA 30101, 404 926-5395.
RYNARD, Mrs. Sue Marten, (Sue Marten); '79 BS; r. 11711 Eden Glen Dr., Carmel, IN 46032, 317 844-1458.

S

SABATIER, George J.; '24 AB; Retired; r. 122 S. Locksley Dr., Lafayette, LA 70508, 318 235-7186.
SABLE, Thomas J.; '68; Ins. Agt.; Prudential Insurance Co., 855 Downtowner Blvd., Mobile, AL 36609, 205 342-9644; r. 1900 Pallister Pl., W., Mobile, AL 36618, 205 344-7708.
SABOL, John A.; '57; Controller; Brooks Intl., 60 NW 37th St., Miami, FL 33127, 305 576-0550; r. 11320 SW 107th Ct., Miami, FL 33176, 305 238-4793.
SACCHI, Robert S.; '79 BS; Researcher; Albert Einstein Clg. of Med., 1300 Morris Park Ave., Bronx, NY 10459, 212 430-2831; r. 96 Hart Ave., Yonkers, NY 10704, 914 237-0112.
SALASSI, Henry L.; '27; r. 322 Metairie Lawn Dr., Metairie, LA 70001.
SALIBA, Cynthia K.; '84 BA; Layout Person; Find A Home, Inc., 725 Lakeside Dr., W., Mobile, AL 36609, 205 661-7680; r. 525 Spring Park Dr., Mobile, AL 36608, 205 344-3987.
SALMON, Kerry L.; '84; Restaurant Mgr., Houston, TX 77001; r. 2757 Briargrove, Apt. 525C, Houston, TX 77057, 713 782-7945.

SALMON, Michael J.; '52 BA; Atty., POB 162, Gulf Shores, AL 36542, 205 968-6188; r. Same, 205 948-6202.

SALOMONE, Rev. R. A., SJ; '57; r. 501 E. Fordham Rd., Bronx, NY 10458.

SALTER, Edward A.; '81 BS; Grad. Student; U. of Florida, Gainesville, FL 32611; r. 442 NW 15th St., Gainesville, FL 32603, 904 374-8648.

SALTER, O. Carlysle, Jr.; '79; Grad. Student; Vanderbilt U., Box 1822, Sta. B, Dept. Chem., Nashville, TN 37235, 615 322-6201.

SALVANT, Thomas H.; '42 BSC; Retired; r. 6931 Vicksburg St., New Orleans, LA 70124, 504 283-2959.

SALVO, Emile W., Jr., DDS; '44; POB 1083, Natchez, MS 39120, 601 442-2451; r. Same.

SALZER, Ms. Ann C.; '84; Photographer, Sales Rep.; Wally Porter Assoc., 411 Atherton Dr., Metairie, LA 70005, 504 833-6022; r. Same.

SANCHEZ, Esther B.; '81 BS; Payroll Acct.; Exxon Co's. of the USA, POB 53226, New Orleans, LA 70153; r. 6719 General Diaz St., New Orleans, LA 70124, 504 282-7026.

SANCHEZ, Dr. George D., DDS; '62 BA; Dent., 3405 W. Waters Ave., Tampa, FL 33614, 813 935-5000; r. 208 Jean St., Tampa, FL 33614, 813 238-0962.

SANCHEZ, Thorvald A.; '83; r. 5000 Orduna Dr., Coral Gables, FL 33146.

SANDERLIN, Mrs. John G.; '73; r. 1971 Brookview Dr., NW, Atlanta, GA 30318.

SANDERS, Allan M.; '60; Pres.; Cocolat Inc., Berkeley, CA 94710, 413 843-1182; r. 9 Creekwood Ct., Danville, CA 94526, 415 838-9781.

SANDERS, Dora Faye; '68; r. 870 Westminster St., Providence, RI 02903.

SANDERS, George J.; '69 BS; Sr. Bus. Planner; IBM Corp., 1500 River Edge Pkwy., Atlanta, GA 30328, 404 956-5832; r. 405 Woodvine Ct., Roswell, GA 30076, 404 992-9107.

SANDERS, Mrs. Juliette B., (Juliette H. Blake); '70 BA; Artist, 405 Woodvine Ct., Roswell, GA 30076, 404 992-9107; r. Same.

SANDERS, Mrs. Patricia; '64; r. 801 Bondway, Delray Beach, FL 33444.

SANDERS, Wilber G.; '54; r. 3613 Ashmont Dr., Mobile, AL 36609, 205 344-3627.

SANDOSKI, Cheryl '82 (See Mrs. Cheryl S. Jones).

SANDS, Harry I.; '50; Educ. Spec.; US Army Aviation Sch., Ft. Rucker, AL 36362, 205 255-3320; r. 1205 W. South St., Dothan, AL 36301, 205 792-8258.

SANDY, Mrs. Rosemary C., MSW (Rosemary Cooper); '69 BS; Coord. Convalescing Care Unit; Bryce Hosp., Tuscaloosa, AL 35403, 205 759-0641; r. 2702 26th Ave., E., Tuscaloosa, AL 35405, 205 556-4003.

SANFORD, Robert T.; '58 BS; Buyer; Scott Paper Co., POB 2447, Mobile, AL 36652, 205 456-9060; r. 2612 Howell Ave., Mobile, AL 36606, 205 479-6758.

SAN MARCO, Rev. Sal, SJ; '46; r. 130 Baronne St., New Orleans, LA 70112.

SAPP, Celia H.; '81; CPA; Wilk, Reimer, Lawrence & Dupley, CPA, 1 Office Park, Ste. 305, Mobile, AL 36609, 205 342-8762; r. 3504 The Cedars, Mobile, AL 36608, 205 479-9187.

SAPPINGTON, Katharyn '69 (See Mrs. Richard M. Kellum).

SARDISCO, John B., PhD; '56 BS; Mgr.-Analytical Sect. R&D; Pennzoil Products Co., Technology Div., 1520 Lake Front, The Woodlands, TX 77387, 713 363-9084; r. 26 Placid Hill Cir., The Woodlands, TX 77381, 713 363-9044.

SARRA, Vincent; '55; Owner; Sarra Insurance Agcy., PO Drawer 12746, Pensacola, FL 32575, 904 932-3112; r. 104 Poinciana Dr., Gulf Breeze, FL 32561, 904 932-3112.

SASSER, Mrs. Bradley B., Jr., (Sheila A. Smith); '67 BS; Receptionist; Vernon Woods Animal Hosp., 270 Vernon Woods Dr., Atlanta, GA 30328, 404 252-1641; r. 110 Calais Ct., Roswell, GA 30075, 404 993-8136.

SASSO, Victor J.; '78 BS; Atty., 500 N. Griffin, Dallas, TX 75202, 214 748-0900; r. 10019 Spokane Cir., Dallas, TX 75229, 214 352-7966.

SAUGET, Yvonne A.; '75 BS; Elem. Teacher; Cahokia School Dist. # 187, Cahokia, IL 62206; r. 17 Phornhurt Ct., Columbia, IL 62236, 618 235-2732.

SAUL, William H.; '35 BS; Retired; r. 2283 Overton Rd., Augusta, GA 30904, 404 733-2846.

SAUNDERS, Rev. Don E., SJ; '74; r. 2621 Ridge Rd., Berkeley, CA 94709.

SAUSSY, Dr. Gordon A.; '59; r. 1625 Joseph St., New Orleans, LA 70115, 504 895-5855.

SAUVE, Rev. James W., SJ; '58; r. Casella Postale 6139, 00195 Rome, Italy.

SAVERY, Donald, Jr.; '56; Retired; r. 6738 Rancho Ct., Pleasanton, CA 94566, 415 462-4024.

SAVOIE, Donald J.; '52; r. POB 245, Napoleonville, LA 70390.

SAVOIE, Hon. Felix H., Jr.; '52; Judge; State of LA, 1st Circuit Ct. of Appeals, POB 22, Napoleonville, LA 70390, 504 369-7297; r. 511 Congress, Napoleonville, LA 70390, 504 473-9278.

SAWADA, Tom; '39 BSC; Pres.; Overlook Nurseries, Inc., 7407 Howells Ferry Rd., Mobile, AL 36608, 205 334-1222; r. Same, 205 344-0288.

SAWYER, Arthur C., Jr.; '43 BS; Retired; r. 444 Hillboro Dr., Birmingham, MI 48010, 313 647-7286.

SAWYER, Bruce M.; '82; Sales Clerk; Walden Bookstore, Springdale Mall, Mobile, AL 36606, 205 479-2393; r. 714 Artillery Range, Spanish Fort, AL 36527, 205 626-9376.

SAWYER, Mrs. Ruth B., (Ruth C. Brown); '60; Wood Account; Intl. Paper Co., POB 2448, Mobile, AL 36652, 205 470-3741; r. 4067 Bay Front Rd., Mobile, AL 36605, 205 479-7189.

SAXER, Christopher P.; '82; Law Student; Washington U., St. Louis, MO 63130, 904 863-4121; r. 914 Woodbrier Ct., Ft. Walton Beach, FL 32548, 904 862-4707.

SAXER, Robert J.; '79; r. 5616 Emerald Forest, # 112, Austin, TX 78745, 512 442-7688.

SAXER, Dr. Robert J.; '53; r. 914 Woodbrier Ct., Ft. Walton Beach, FL 32548, 904 862-4707.

SAXON, George E.; '69 BSC; Mgr. Financial Analysis; Westinghouse Electric Corp., POB 355, Pittsburgh, PA 15230, 412 374-5449; r. 3911 Murray Highlands, Murrysville, PA 15668, 412 327-7184.

SAXON, Mrs. M. Theresa; '76; Homemaker; r. POB N-1355, Nassua, Bahamas, 8093231539.

SCALA, Bob L.; '81 BA; Computer Supply Rep., 5944 Arthur St., Hollywood, FL 33021, 305 962-5842; r. Same.

SCALA, Mrs. Victoria O., (Victoria Ordonez); '81 BS; Homemaker; r. 5944 Arthur St., Hollywood, FL 33021, 305 962-5842.

SCANLAN, Barry B.; '46; Acct. Exec.; Profile Publications Inc., POB 436, Crystal Lake, IL 60014, 815 459-5160; r. 27 Brookwood Dr., Normal, IL 61761, 309 452-6408.

SCANLON, A. Michael; '49; Elem. Principal; Sierra Vista Elem. Sch., 8560 Corona, Norco, CA 91760, 714 736-3311; r. 629 W. Hacienda Dr., Corona, CA 91720.

SCARBOROUGH, Mark S.; '81; Svc. Mgr.; Coastal Marine Sales & Service, 6221 Hwy. 90, W., Mobile, AL 36609, 205 666-2463; r. 5507 Henry Rd., Eight Mile, AL 36613, 205 457-9047.

SCARBROUGH, Paula R.; '74; r. 306 Poinciana Dr., Birmingham, AL 35209.

SCARLATA, Vincent C.; '71 AB; Sales Acct. Mgr.; Data General Corp., Schenectady, NY 12309; r. 767 Trottingham Dr., Schenectady, NY 12309, 518 374-9660.

SCARLATA, Mrs. Vincent C., (Racheal Brosemer); '69 AB; Sales Ofc. Mgr.; Masscomp, Albany, NY 12212; r. 767 Trottingham Dr., Schenectady, NY 12309, 518 374-9660.

SCARPINATO, Vincent B.; '59 BS; Language Coord.; Beaver River Central School, Artz Rd., Beaver Falls, NY 13305, 315 346-1211; r. 9841 Main St., Box 393, Croghan, NY 13327, 315 346-6382.

SCARRITT, Stephanie J.; '76 BA; Educational Spec.; NTC Instructional Program Dev. Ctr., Rosecranz St., San Diego, CA 92132, 619 225-4167; r. 2292-90 Caminito Pajarito, San Diego, CA 92132, 619 222-9143.

SCAVULLO, Ms. Kay A.; '83 BS; Paralegal; Pate & Peters, PC, PO Drawer 1308, Mobile, AL 36633, 205 433-0200; r. 807 Poindexter Dr., Augusta, GA 30909, 404 736-4797.

SCHAFER, John R.; '54 BS; r. 31 Allen Ridge, Wheeling, WV 26003, 304 242-2207.

SCHAFER, Kimberly A.; r. 182-24-5348, HHC 1/26th Inf., APO, New York, NY 09137.

SCHAFFER, Michael A.; Student; U. of S. Alabama, Mobile, AL 36688; r. 2609 Howell Ave., Mobile, AL 36606, 205 479-3523.

SCHAFFER, William J., Jr.; '47 BSC; Merchants National Bank, Mobile, AL 36622, 205 690-1068; r. 1500 Fern Valley Rd., Mobile, AL 36609, 205 342-7423.

SCHAMBEAU, Tarleton, Jr.; '52; r. 5020 Karlan Dr., Mobile, AL 36609, 205 661-5849.

SCHARFENBERG, Dr. John; '59 BS; Pathologist; Ochsner Clinic, New Orleans, LA 70121, 504 838-3336; r. 917 Eleonore St., New Orleans, LA 70115, 504 899-5142.

SCHATZMAN, Christopher C.; '76 BA; Exec. VP; Mid-America Metals, Inc., 4199 Chippewa, St. Louis, MO 63116, 314 773-6353; r. 30 The Orchards, St. Louis, MO 63132, 314 993-0226.

SCHATZMAN, Mary K. '79 (See Mrs. Mary K. (Doey) Boldt).

SCHATZMAN, Mrs. Marylynne, (Marylynne Farnell); '77 BA; r. 30 The Orchards, St. Louis, MO 63132, 314 993-0226.

SCHAUB, Mrs. Myra W., (Myra E. West); '77 BS; Social Worker; Pensacola Health Care Facility, 1717 W. Avery St., Pensacola, FL 32501, 904 434-2355; r. 3783-H Olive Rd., Pensacola, FL 32514, 904 478-8388.

SCHEFFER, Charles W., Jr.; '57 BS; Quality Control Mgr.; Mallory Timers Co., Div. Emhart Ind., Churchill Dr., Sparta, TN 38583, 615 836-2241; r. 272 N. Spring St., Sparta, TN 38583, 615 836-2672.

SCHELL, Robert J.; '56 BS; VP, Branch Mgr.; Blunt, Ellis, Loewi, 9933 Lawler, Skokie, IL 60077, 312 676-4700; r. 220 Broadway, Wilmette, IL 60091, 312 256-2925.

SCHEMMEL, Fred W.; '61 BS; Free-Lance Travel Writer & Photo., 307 Adair St., D-1, Decatur, GA 30030; r. Same, 404 373-4068.

SCHEMMEL, Mary Alice; '71 BS; Ofc. Mgr.; Alan B. Goldman, DMD, PC, 2245 Godby, Ste. 104, College Park, GA 30349, 404 763-8080; r. 4126 Idlevale Dr., Tucker, GA 30084, 404 491-9109.

SCHEMMEL, Paul J.; '66 BS; Sales Rep.; S.P. Richards Co., 6025 Pine Ter., Plantation, FL 33131; r. Same, 305 584-2926.

SCHENK, Joseph A.; '35 AB; Retired; r. 1211 S. Spoede Rd., St. Louis, MO 63131, 314 432-8751.

SCHERER, Eloyd M. '60 (See Mrs. Michael E. Murphy).

SCHERMER, Dr. John; '53; r. 183 Lyman Pl., Englewood, NJ 07631, 201 568-7584.

SCHEUERER, Daniel T.; '64; Asst. Supt.; Brevard Cnty. Sch., Florida Ave., Rocklege, FL 32955, 305 631-1911; r. 3203 Wind Song Ct., Melbourne, FL 32935, 305 254-1796.

SCHEUERMANN, Lynn M. '66 (See Mrs. Lewis W. Parker, III).

SCHEUERMANN, Michael F.; '69 BSC; Atty., 4315 Downtowner Loop H, Mobile, AL 36609; r. 111 McDuffie Cir., Daphne, AL 36526, 205 626-1423.

SCHICKER, Joseph N.; '38; r. 1651 Rathford Dr., Creve Coeur, MO 63146, 314 878-9046.

SCHIEFFELIN, Ms. Paula C.; '84 BA; Second Asst. Mgr. of Corp. Benefits; Harcourt, Brace & Javanovich, Sea Harper Dr., Orlando, FL 32807, 305 342-3075; r. 1952 South Blvd., Maitland, FL 32751, 305 834-3536.

SCHIEFFELIN, Thomas L.; '84 BA; r. Gainesville, FL 32602, 904 378-9336.

SCHIERHOLZ, Ms. Janet S., (Janet S. Miener); '77 BA; Homemaker; r. 1009 Silver Springs Ln., Ballwin, MO 63011, 314 227-0547.

SCHIFANELLA, Thomas J.; '80 BFA & BA; Art Dir.; Miller, Nessmeyer, Schmidt Corp. Common., 2165 River Blvd., Jacksonville, FL 32202, 904 388-8000; r. 406 Midway St., Neptune Beach, FL 32233, 904 246-1284.

SCHILLECI, Mrs. Jane E.; '67; r. 264 E. Vestavia Park Ct., Birmingham, AL 35216.

SCHILLECI, Rev. S. J., SJ; '42; r. 130 Baronee St., New Orleans, LA 70112.

SCHILLING, John T.; '42 AB; Retired; r. 2714 Waleska Way, East Point, GA 30344, 404 344-5438.

SCHILLING, Mrs. Martha D., (Martha J. Droste); '80 BS; Customer Service Rep., Louisville, KY 40205; r. 410 Mockingbird Valley Rd., Louisville, KY 40207, 502 893-8071.

SCHIMEK, Marcus M.; '62 BS; Grp. Supv.; Computer Sciences Corp., 1300 Bay Area Blvd., Houston, TX 77058, 713 486-8153; r. 11903 Kirknoll Dr., Houston, TX 77089, 713 481-4162.

SCHIMMEL, Mrs. A. B.; '62 BA; Teacher; Escambia Cnty. Public Schools, Pensacola, FL 32501; r. 601 W. Blount St., Pensacola, FL 32501, 904 434-3059.

SCHINDLER, Mrs. Mary Anne, (Mary Anne Frey); '75 BS; Homemaker; r. 6400 River Rd., Destrehan, LA 70047, 504 764-8386.

SCHIRO, Rev. Nicholas T., SJ; '51 AB; Teacher; Jesuit HS, 4133 Banks St., New Orleans, LA 70119, 504 486-6631; r. Same.

SCHLAGENHAUF, Mrs. L. W., (Mary Anne Metz); '67; Art Teacher; St. Thomas Aquinas School, 4600 N. Illinois, Indianapolis, IN 46208; r. 5507 Central Ave., Indianapolis, IN 46220, 317 257-0387.

SCHLAPAK, William, Jr.; '69; Atty.; IRS, 222 S. Warren St., Trenton, NJ 08608, 609 989-2217; r. 208 Curtis Ave., Point Pleasant, NJ 08742, 201 899-0536.

SCHLAX, Gregory J.; '77; r. 509 S. Cortland St., Park Ridge, IL 60068.

SCHLEGEL, Howard E.; '36; Retired; r. 1012 Broadway, New Orleans, LA 70118, 504 865-1856.

SCHLEPPE, Ms. Laura L.; '84 BSC; Fin. Rep.; Central Bank of the South, 2206 1/2 Dauphin St., Mobile, AL 36606, 205 476-0239; r. 20 The Landing, Atlanta, GA 30338, 404 992-9582.

SCHLITT, John J., III; '84; r. 1725 28th Ave., Vero Beach, FL 32960, 305 562-9462.

SCHLITT, Robert W., Jr.; '81 BA; Asst. Mgr.; J. Byrons Dept. Store, 474 Hunt Club Blvd., Apopka, FL 32703, 305 788-3312; r. 5111 Curry Ford, #3, Orlando, FL 32806, 305 277-7326.

SCHLUETER, William A.; '71; Regional Mgr.; Kitchenaid Div. Dart & Kraft, Ind., 1730 Calavaras Dr., Santa Rosa, CA 95405, 707 523-4922; r. Same, 707 525-9769.

SCHLUTER, John L., Sr.; '54; Controller; Ten-O-One Howard Ave. Assoc., 1001 Howard Ave., New Orleans, LA 70113, 504 523-4026; r. 1945 Green Oak Dr., Gretna, LA 70053, 504 392-6410.

SCHMEIL, Ben P., Jr.; '69; r. 32 Mohawk Ave., Corte Madera, CA 94925.

SCHMIDLIN, Mrs. Carolyn A., (Carolyn E. Arban); '74 BA; Homemaker; r. 1549 Artman Ave., Akron, OH 44313, 216 864-1587.

SCHMIDLIN, Thomas M., MD; '73 BS; Radiologist; Akron City Hosp., 525 E. Market St., Akron, OH 44309, 216 375-3876; r. 1549 Artman Ave., Akron, OH 44313, 216 864-1587.

SCHMIDT, Charles E.; '24; Retired; r. Box G, Ocean Springs, MS 39564, 601 875-4494.

SCHMIDT, Coyle T.; '34; Retired; r. 2400 N. Braeswood, Apt. 211, Houston, TX 77030, 713 667-4658.

SCHMIDT, Dr. Harry J., Sr.; '28; r. 209 W. 1st St., Biloxi, MS 39530, 601 436-3608.

SCHMIDT, John A.; '51 BSS; Tech. Svc. Coord.; Joseph T. Reyerson & Son Inc., 2621 W. 15th Pl., Chicago, IL 60608, 312 762-2121; r. 212 W. Douglas Ave., Naperville, IL 60540, 312 369-0255.

SCHMIDT, Patricia A.; '81 BS; Elementary Teacher; St. Pius X Catholic School, 217 S. Sage Ave., Mobile, AL 36606, 205 473-5004; r. #1 Country Ln., Apt. 108, Mobile, AL 36608, 205 342-7108.

SCHMIDT, Mrs. Richard M., (Janet Haley); '73 BA; Homemaker; r. 156 Radford Ln., 1-S, Villa Park, IL 60181, 312 627-7571.

SCHMIDT, Richard M.; '71 BA; Operations Mgr.; Met Display, 1457 W. Diversey Pkwy., Chicago, IL 60614, 312 975-0021; r. 1 S. 156 Radford Ln., Villa Park, IL 60181, 312 627-7571.

SCHMIDT, Robert, Jr.; '81; Student; Louisiana State U., POB 20335, Baton Rouge, LA 70893, 504 769-1206; r. 623 E. Beach Blvd., Biloxi, MS 39530, 601 374-8813.

SCHMITT, Rev. William J., SJ; '51; r. POB 154, Manila 2800, Philippines.

SCHMITTDIEL, Peter; '52; Computer Programmer; T.T.M. Travel, 2222 W. Maple Rd., Troy, MI 48098, 313 649-3741; r. 131 Hurst, Troy, MI 48098, 313 879-2476.

SCHMITZ, Thomas R.; '63; r. 1428 Glenbrook, Irving, TX 75061, 214 579-9365.

SCHNEENERGER, L.; '53; r. 4108 Burrmont, Rockford, IL 61107.

SCHNEIDER, J. John, III; '61; r. 276 Sage Ave., #116, Mobile, AL 36606.

SCHNEIDER, Jean Ann; '82 BSC; Acct.; Riverview Plz., 64 Water St., Mobile, AL 36602, 205 438-4000; r. 2766 Longleaf Dr., Mobile, AL 36609, 205 661-2666.

SCHNEIDER, Mrs. John M., (Debbie A. Drechsler); '70 BA; Homemaker; r. 21 Steeple Chase, Greenwich, CT 06830, 203 661-2413.

SCHNEIDER, John M.; '69 BS; Pres.; Town & Country Oil Corp., 275 E. 7th St., Mount Vernon, NY 10550, 914 668-5300; r. 21 Steeple Chase, Greenwich, CT 06830, 203 661-2413.

SCHNEIDER, Kathleen; '73 BS; Commercial Paper Trader; Texaco, 2000 Westchester Ave., White Plains, NY 10650, 914 253-6121; r. 72-3 Foxwood Dr., Pleasantville, NY 10570, 914 747-0182.

SCHNEIDER, Marie E. '56 (See Mrs. Marshall J. Langan).

SCHNEIDER, Robert M.; '50 BS; Mgr. of Mfg. Dev.; Ciba-Geigy, Greensboro, NC 27410, 919 292-7100; r. 1907 Lynwood Dr., Greensboro, NC 27406, 919 674-0342.

SCHNEIDER, Robert T.; '53; Pres.; Schneider-Fleming Insurance, Inc., 4920 Cottage Hills Rd., Mobile, AL 36609, 205 666-5472; r. 4222 Burma Rd., Mobile, AL 36609, 205 661-5415.

SCHNEIDER, Susan A.; '81; r. 16 Oak Park Dr., Bettendorf, IA 52722.

SCHNELL, G. Richard; '50; Owner; Steamco Carpet Cleaning & Janitorial Svc, 5912 Overlook Rd., Mobile, AL 36618, 205 344-9495; r. Same.

SCHOENECKER, Franz; '60; r. 901 E. Ravine Ln., Milwaukee, WI 53217, 414 352-2626.

SCHOLL, Joan M. '61 (See Mrs. Joan M. Bishop).

SCHOLLER, John W., Jr.; '66 AB; Teacher/Adult Basic Educ. Coord.; School Bd. - Polk Cnty. Florida, Lake Shipp Sch., 250 Camellia Dr.SW, Winter Haven, FL 33880; r. 505 15th Ct., NE, Winter Haven, FL 33881, 813 294-4840.

SCHOLLIAN, William U.; '81 BS; r. 11 Admiralty Dr., Apt. 9, Middletown, RI 02840, 401 683-2663.

SCHONBERG, Catherine S.; '81; Student; Loyola U., New Orleans, LA 70118; r. 7 Versailles Blvd., New Orleans, LA 70125, 504 861-8866.

SCHONEKAS, Pier M. '80 (See Mrs. Pier S. Hendry).

SCHOTT, Rev. Paul W., SJ; '56; r. 500 S. Jefferson Davis Pkwy., New Orleans, LA 70119.

SCHOTT, Thomas E., PhD; '65 BS; Chief, Office of History; Engineering Installation Ctr., EIC/HO, Tinker AFB, OK 73145, 405 734-9450; r. 9405 S. Hillcrest, Oklahoma City, OK 73159, 405 691-4738.

SCHOTTGEN, Thomas D.; '58; Pres.; Allied Alarms, Inc., Mobile, AL 36604, 205 471-4461; r. POB 6867, Mobile, AL 36606, 205 666-5073.

SCHRADER, Arthur H.; '52; Owner; San Antonio Lumber Co., 1042 N. Curly St., San Antonio, FL 33576, 904 588-2501; r. POB 156, San Antonio, FL 33576, 904 588-3321.

SCHRAMM, Mrs. Elizabeth G., (Elizabeth D. Gideon); '70 BS; Pres.; Bay Wine Distributors, Inc., POB 8854, Mobile, AL 36689, 205 470-9258; r. 15 Queens Way, Mobile, AL 36608, 205 342-4319.

SCHRECK, Robert J.; '43 BSBA; VP; International Management Corp., 216 Higgins Rd., Park Ridge, IL 60068; r. 714 1/2 N. Western, Park Ridge, IL 60068, 312 823-0522.

SCHREIDER, George L.; '72 BSC; Economist; US Dept. of Labor Bureau of Labor Stat., 441 G St., NW, Washington, DC 20212, 202 523-1720; r. 906 Rolling Holly Dr., Great Falls, VA 22066, 703 450-5673.

SCHRODER, Rev. John, SJ; '47; r. Box 34, Carozal Town, Belize.

SCHROEDER, Carol F. '59 (See Mrs. Roy L. Schutzmann).

SCHROEDER, Evelyn A.; '58; Anesthetist; Ochsner Foundation Hosp., New Orleans, LA 70121; r. 4027 Division St., Metairie, LA 70002, 504 456-6397.

SCHROEDER, George T.; '59; Auto Truck Stop Sales Mgr.; Union Oil Co. of California, POB 288, Allen, TX 75002; r. Same, 214 727-5472.

SCHROEDER, Lou Ann '73 (See Mrs. Lou Ann Bush).

SCHROEDER, Mark E.; '81 BS; Student; St. Louis U. Med. School, St. Louis, MO 63108; r. 6473 Murdock, St. Louis, MO 63109, 314 352-3545.

SCHROER, Karl J., II; '58; Pres.; Schroer Manufacturing Co., 2221 Campbell, Kansas City, MO 64108, 816 471-0488; r. 1208 W. 114th Ter., Kansas City, MO 64114, 816 942-5823.

SCHUETTNER, Marie S. '27 (See Mrs. Leonard D. LeBaron).

SCHULER, Rev. Mark T., SJ; '53; r. 1100 N. Laramie Ave., Wilmette, IL 60091.

SCHULTE, James E.; '57; r. 7200 SW 48th Ct., Miami, FL 33143, 305 666-7089.

SCHULTE, Josephine H., PhD; '57 BS; Prof. of History; St. Mary's U., 1 Camino Santa Maria, San Antonio, TX 78284, 512 436-3608; r. Mission Hills #605, 1415 Babcock Rd, San Antonio, TX 78201, 512 737-1529.

SCHULTE, Thomas J.; '57 BS; Atty.; Lee Schulte Murphy & Coe PA, 200 SE 1st St., Ste. 800, Miami, FL 33131, 305 371-7300; r. 3601 Alhambra Ct., Coral Gables, FL 33134, 305 667-1322.

SCHULTENOVER, Rev. David G., SJ; '63 BS; Assoc. Prof.; Creighton U., Omaha, NE 68178, 402 280-2700; r. Jesuit Community, Creighton U., Omaha, NE 68178.

SCHURHOFF, Mrs. Barbara U.; '65; Sales Rep.; Golden Gate Tours, Lafayette, LA; r. 10 Westwood Ct., Orinda, CA 94563, 415 254-5424.

SCHUTZMANN, Mrs. Roy L., (Carol F. Schroeder); '59 BA; r. 7 Pecan Cir., Long Beach, MS 39560, 601 863-5198.

SCHWAB, George A.; '34; Retired; r. 7903 Birch St., New Orleans, LA 70118, 504 866-0643.

SCHWAB, John White; '32; Retired; r. 506 Cherokee St., New Orleans, LA 70118, 504 866-8460.

SCHWAB, Katherine; '63 BS; Asst. Dean; Loyola U. School of Law, 6363 Saint Charles Ave., New Orleans, LA 70118, 504 865-2264; r. 7903 Birch St., New Orleans, LA 70118, 504 866-0643.

SCHWARTZ, Frederick A.; '73 BSC; Stockbroker; Paine Webber/Ratan Mosle Investors, POB 3908, Beaumont, TX 77704, 409 838-3731; r. 217 E. Circuit, Beaumont, TX 77706, 409 899-3295.

SCHWARTZ, Michael A., MD; '76 BS; OB/GYN, 111 Longwood Dr., SW, Ste. A, Huntsville, AL 35801, 205 533-1244; r. 5006 Chancel, Huntsville, AL 35802.

SCHWARTZEL, Frank B.; '49 BS; Retired; r. 6423 Lupine Dr., Indianapolis, IN 46224, 317 293-3709.

SCHWARTZEL, James W.; '43 BS; Retired; r. 2343 Doreen Ct., NE, Atlanta, GA 30345, 404 636-5029.

SCHWARTZEL, Mary L. '70 (See Mary L. Barter).

SCHWARTZKOPK, Rev. Gary W., SJ; '62; Prof.; St. Peter's Clg.-Theology Dept., 2741 Kennedy Blvd., Jersey City, NJ 07306, 201 333-4400; r. 2652 Kennedy Blvd., Jersey City, NJ 07306, 201 433-2527.

SCHWARZ, Mrs. Eileen W., (J. Eileen Walker); '82 BA; Public Relations Coord.; Doctor's Hosp. of Mobile, 1700 Center St., Mobile, AL 36633, 205 438-4551; r. 215 Pinehill Dr., Mobile, AL 36606, 205 471-1042.

SCHWARZ, Mrs. Jerry; '75; Rsch. Tech.; U. of Vermont, Burlington, VT 05401; r. Rte. 1, Box 69, Charlotte, VT 05445, 802 425-3623.

SCHWARZ, Mrs. Joyce E.; '82; r. 215 Pinehill Dr., Mobile, AL 36606, 205 471-1042.

SCHWARZ, Robert R., Jr.; '80 BSC; Credit Analyst; Merchants National Bank of Mobile, PO Drawer 2527, Mobile, AL 36622, 205 690-1277; r. 215 Pinehill Dr., Mobile, AL 36606, 205 471-1042.

SCHWARZ, Robert W.; '68; Systems Programmer; Mutual of Omaha, Omaha, NE 68104, 402 342-7600; r. 3941 N. 66th St., Omaha, NE 68104, 402 556-3505.

SCHWARZ, Sally '75 (See Mrs. Dennis P. McKenna).

SCHWEERS, Edward H.; '58 BSC; Owner; Edward H. Schweers, 5775 Peachtree-Dunwoody Rd.Ste.200, Atlanta, GA 30342, 404 256-3453; r. 3915 Vermont Rd., NE., Atlanta, GA 30319, 404 233-0466.

SCHWEERS, J. Noel, Jr.; '50; Owner, Broker; Century 21-Noel Schweers Co. Realtors, 1867 Central Ave., Augusta, GA 30904, 404 736-1191; r. 412 Waverly Dr., Augusta, GA 30909, 404 733-4908.

SCHWERTZ, Stella L.; r. 3701 Elysian Fields Ave., New Orleans, LA 70122, 504 945-6973.

SCHWING, Cissy; '69 BS; Teacher; Avery Island Elementary School, Avery Island, LA 70513; r. 625 E. Main St., New Iberia, LA 70560, 318 367-1001.

SCHWING, F. Paul; '51; Owner; Paul's Flower Shop, POB 371, New Iberia, LA 70561, 318 365-1428; r. Same, 318 369-6295.

SCHWING, J. Anthony; '63 BS; Pres.; Schwing Insurance, Inc., POB 1299, New Iberia, LA 70560, 318 365-2357; r. 106 Bayou Dr., New Iberia, LA 70560, 318 365-5236.

SCHWING, James W.; '55 BS; Atty.; James W. Schwing, PC, POB 760, New Iberia, LA 70560, 318 365-2445; r. 626 Ashton St., New Iberia, LA 70560, 318 364-7374.

SCHWING, Jules B.; '34 BS; Chmn. of Bd.; New Iberia National Bank, 800 S. Lewis St., New Iberia, LA 70560, 318 365-2357; r. 775 E. Main St., New Iberia, LA 70560, 318 364-1595.

SCHWING, Pierce F.; '51 BS; Secy. & Treas.; Teche Lumber, Inc., 1304 Hopkins, New Iberia, LA 70560, 318 364-5421; r. 123 Gorham, New Iberia, LA 70560, 318 364-4308.

SCHWING, Susan M. '65 (See Mrs. Susan S. Quoyeser).

SCIPLE, Samuel R., Jr.; '63 BSC; Treas.; Jeffrey Steel Co., 1251 Woodland Ave., Mobile, AL 36609, 205 456-4531; r. 6008 Burnt Oaks Ct., Mobile, AL 36609, 205 661-0607.

SCOGGINS, Laura A.; '84; Nursing Student; U. of South Alabama, Mobile, AL 36608, 205 343-9392; r. 90 Granvue Dr., Belleville, IL 62223, 618 398-0919.

SCOTOLA, Philip; '51; r. 800 Lafayette St., Lafayette, LA 70501.

SCOTT, David A.; '66 BS; r. 1585 Catalina Dr., Mobile, AL 36609, 205 666-5153.

SCOTT, Edwin O.; '62; r. 2008 Old River Rd., Slidell, LA 70458.

SCOTT, Mrs. Elba, (Elba Wheeler); '61 BS; r. 3247 Odessa, Ft. Worth, TX 76109, 817 923-5323.

SCOTT, Joseph M.; Retired; r. 360 Andover Dr., Lexington, KY 40502, 606 266-4338.

SCOTT, Marvin T.; '54 BS; Special Trial Atty. (Tax); Ofc. of Chief Counsel, IRS, 1050 17th St., Ste. 2000, Denver, CO 80265, 303 844-4350; r. 9731 W. 76th Pl., Arvada, CO 80005, 303 422-1060.

SCOTT, Mrs. P. David, (Karen Dicharry); '68 BS; Spanish Teacher; St. Martin's Episcopal School, 5309 Airline Hwy., Metairie, LA 70003, 504 733-0353; r. 4608 Cleveland Pl., Metairie, LA 70003, 504 888-2427.

SCOTT, Thomas; '34; r. POB 1630, Lexington, KY 40501.

SCOTT, Thompson J.; '79 BSC; Account Rep.; Burroughs Corp., 4696 Constitution Ave., Baton Rouge, LA 70808, 504 926-0012; r. 3084 S. Eugene, Baton Rouge, LA 70808, 504 383-5335.

SCOTT, Varian C., Jr.; '40; Retired; r. 2005 Cloys Ave., NE, Huntsville, AL 35811, 205 534-5550.

SCOTT, William A.; '54 BS; Pres.; William A. Scott Ltd., 33 W. Jackson Blvd., 3rd Fl., Chicago, IL 60604, 312 922-6160; r. 11010 S. Central, Chicago Ridge, IL 60415, 312 422-0377.

SCOTTO, Anthony; '52 BS; Pres., Owner; Premier Baking Co., 1124 W. Garden St., Pensacola, FL 32501, 904 438-1263; r. 2501 N. Whaley Ave., Pensacola, FL 32503, 904 438-0171.

SCOURTES, William J.; '81; Mgr.; Malbis Rest., Daphne, AL 36526; r. POB 639, Daphne, AL 36526, 205 626-9378.

SCRIBNER, Mrs. Murl, (Eva Coggin); '56; r. 208 2nd St., Chickasaw, AL 36611, 205 457-1498.

SCRIPP, David P.; '80; r. 2623 W. Montgomery, Chicago, IL 60632.

SCRIPP, John; '65 AB; Atty.; Whyte & Hirschboeck, SC, 2100 Marine Plz., Milwaukee, WI 53202, 414 271-8210; r. 2822 E. Newport, Milwaukee, WI 53211, 414 964-1944.

SCRIPP, Paul J.; '75; r. 2623 W. Montgomery St., Chicago, IL 60632.

SCULLY, Mrs. Bonnie Baron, (Bonnie D. Baron); '70 BA; Financial Planner; William, Barton, Boyer & Assoc., C.F.P., Asheville, NC 28804; r. 17 Blue Briar Rd., Asheville, NC 28804, 704 258-8868.

SCULLY, Dr. Frank E., Jr.; '68; r. 1314 Brunswick Ave., Norfolk, VA 23508, 804 423-5333.

SCULLY, Mrs. Frank E., Jr.; '71; r. 1314 Brunswick Ave., Norfolk, VA 23508, 804 423-5333.

SCULLY, J. Robert, MD; '70 BS; Oral & Maxillofacial Surgeon, 5 Doctor's Park, Asheville, NC 28801, 704 255-7781; r. 17 Blue Briar Rd., Asheville, NC 28804, 704 258-8868.

SEAMAN, Lorraine '65 (See Mrs. J. William Lewis).

SEARLES, Patricia '69 (See Mrs. Patricia S. Vairin).

SEBAN, Margaret '72 (See Mrs. H. M. Wellington).

SEBAN, Patricia A. '67 (See Mrs. Richard Singler).

SEBAN, Susan J. '75 (See Mrs. Thomas J. Chirillo).

SEBASTIAN, Celia '66 (See Mrs. Celia S. Smith).

SEDLIN, Leonard H.; '54 BS; Prof. of Environmental Medicine; New York U., 550 1st Ave., New York, NY 10016; r. 3625 NW Hayes Ave., Corvallis, OR 97330, 415 482-4110.

SEELHORST, Joann '67 (See Mrs. Joann S. Fowler).

SEGER, Dr. Michael A.; '67 BS; Internal Med. Spec., 3701 21st, Lubbock, TX 79410, 806 797-3351; r. Same.

SEGNER, Carol J. '76 (See Mrs. Carol S. Koster).

SEGUIN, Fernand J.; '56; Retired; r. 132 Buena Vista Dr., Daphne, AL 36526, 205 626-5772.

SEIFERT, Lee R.; '38; Pres.; AmSouth Bank Intl., POB 2943, Mobile, AL 36652, 205 694-1496; r. 479 Winslow Dr., Mobile, AL 36608, 205 342-4552.

SEIFERT, Rev. Marshall E.; '36; r. POB 569, Plymouth, WI 53073, 414 876-2596.

SEILER, Eric L.; '79; r. 36 W. Church Rd., Lawrenceville, NJ 08648.

SEITER, Danny L., Jr.; '83 BA; Reporter; Mobile Press Register, 304 Government St., Mobile, AL 36604, 205 433-1551; r. 601 Village Green Dr., E., Apt. #50, Mobile, AL 36609, 205 661-5400.

SEKUL, Dr. Antonio A.; '51; Rsch. Chemist; USDA, 4932 Glendale St., Metairie, LA 70006, 504 589-7562; r. Same, 504 455-2418.

SELF, Ben E.; '47; Timekeeper; Ryan-Walsh & Co., Mobile, AL 36604; r. 259 B S. Monterey St., Mobile, AL 36604, 205 476-6154.

SELHORST, John B., MD; '63 BS; Prof. of Neurology; Medical Clg. of Virginia, Richmond, VA 23298, 804 786-4806; r. 9410 Fernleigh Dr., Richmond, VA 23235, 804 320-1465.

SELLERS, Rev. Benedict J., OSB; '50 AB; r. Villa Louis Martin, Jemez Springs, NM 87025.

SELLERS, Eric; '69; Teacher; South San Antonio HS, San Antonio, TX 78250; r. POB 616, Castroville, TX 78009, 512 538-3044.

SELLERS, Linza K.; '51; r. POB 2432, Mobile, AL 36601.

SELLINGER, Rev. J. A., SJ; '44; Pres.; Loyola Clg. in Maryland, 4501 N. Charles St., Baltimore, MD 21210, 301 323-1010; r. Same.

SELLS, Mrs. Raymond H.; '56 BS; Retired; r. 2910 Halls Mill Rd., Mobile, AL 36606, 205 473-1194.

SELMAN, Mary '70 (See Mrs. Mary S. Hulihan).

SEMMES, Mrs. Carlisle T., (Carlisle Taylor); '58 BA; Educ. Cnslt./Mktg. Rep.; Semmes Services, Inc., POB 9403, Pensacola, FL 32513; r. 2006 E. Mallory St., Pensacola, FL 32503, 904 433-4931.

SENZ, Mrs. Ronald F.; '62; r. 148 Ocean Blvd., Atlantic Highlands, NJ 07716.

SEPEDE, Frank J.; '63 BS; Engraving Supv.; Trophyland USA, 7001 W. 20th Ave., Hialeah, FL 33014, 305 823-4830; r. 1782 NE 183rd St., North Miami Beach, FL 33179, 305 949-9908.

SERDA, Joyce '61 (See Mrs. John W. Kane).

SERDA, William C.; '58 BS; VP-Human Resources & Admin.; Jartran Truck Rental, 9500 S. Dadeland Blvd., Miami, FL 33156, 305 662-8474; r. 463 NE 100th St., Miami Shores, FL 33138, 305 754-9132.

SERENA, Jacqueline A.; '83 BS; Teacher; St. Pius School, 217 Sage Ave., Mobile, AL 36606, 205 473-5004; r. 3400 Lloyds Ln., Mobile, AL 36609, 205 660-1236.

SESSA, Eugene F.; '82 BA; News Producer; WALA-TV, 210 Government St., Mobile, AL 36601, 205 433-3754; r. 2 York Pl., Mobile, AL 36608, 205 343-9411.

SESSIONS, Eric A.; '84; Disc Jockey; Station WRAS, Georgia State U., Atlanta, GA 30303; r. 3307 Breton Cir., Atlanta, GA 30319, 404 252-3507.

SESSIONS, Mrs. J. W.; '57; r. Quarters E N.A.S., Willow Grove, PA 19090.

SETZER, Jane Caroline '67 (See Caroline Setzer Rains).

SEVIER, Mary Ann; '79 BSC; Audit Supv.; Touche Ross & Co., Atlanta, GA 30043, 404 522-6823; r. 139 Great Oaks Ln., Roswell, GA 30075, 404 993-9824.

SEXTON, Franklin, Jr.; '44; Buying Svc. Mgr.; John Sexton & Co., 222 S. Riverside Plz., Chicago, IL 60606, 312 648-1100; r. 301 Ridge Rd., Winnetka, IL 60093, 312 446-7619.

SHACKLEFORD, Dr. John M.; '57 BS; Prof. of Anatomy; U. of South Alabama, Mobile, AL 36688, 205 460-6330; r. 3763 Claridge Rd., S., Mobile, AL 36608, 205 342-7513.

SHAHAN, William P.; r. 813 Westside Dr., Tullahoma, TN 37388, 615 649-2205.

SHAHEEN, James T.; '62; r. POB 7606, Macon, GA 31209.

SHAHEEN, Mrs. James T.; '63; r. POB 7606, Macon, GA 31209.

SHAIA, J. L.; '57; Part Owner; Shaia's, 2818 S. 18th St., Birmingham, AL 35209, 205 871-1312; r. 1301 Branchwater Ln., Birmingham, AL 35216, 205 979-3660.

SHAND, John J.; '62 BS; Territory Rep.; Michelin Tire Corp., 2500 Marcus Ave., Lake Success, NY 11042, 516 488-3500; r. 2223 Dominion Dr., Charlottesville, VA 22901, 804 973-8808.

SHAND, Mrs. John J., (Jeri S. Sturtz); '63 BS; Teacher; Jack Jouette Middle School, Rte. 5, Charlottesville, VA 22901, 804 973-5374; r. 2223 Dominion Dr., Charlottesville, VA 22901, 804 973-8808.

SHANE, Karen L.; '82 BSC; Instr.; Coastal Training Institute, Inc., 77 University Blvd., Mobile, AL 36608, 205 343-7652; r. 5309 Perin Rd., Mobile, AL 36609, 205 661-6990.

SHANKS, Ms. Kathryn M.; '72 BS; Dir.; Coastal Family Health Ctr., POB 475, Biloxi, MS 39533, 601 374-2494; r. 1353 Old Shell, Mobile, AL 36604, 205 433-3082.
SHANNON, Charles V.; '32 BS; Retired; r. 4932 Hillbrook Ln., NW, Washington, DC 20016, 202 966-4343.
SHANNON, Erin M.; '81; Social Worker; Holy Cross Assn., Washington, DC 20013, 301 299-3454; r. 9703 Saxony Rd., Silver Spring, MD 20910, 301 681-7533.
SHANNON, Henry I., Jr.; '55 BSC; Mgr.; Florida Fishermen's Supply Co., 2775 NW 3rd Ave., Miami, FL 33127, 305 576-3405; r. 196 NE 105th St., Miami Shores, FL 33138, 305 757-1344.
SHANNON, James G., Jr.; '40; Pres.; J.G. Shannon Co., 950 E. Maple Rd., Birmingham, MI 48013, 313 647-1152; r. 85 Devon Rd., Bloomfield Hills, MI 48013, 313 644-0005.
SHANNON, John Jay; '82 BS; Student; Rush Medical Clg., Chicago, IL 60612; r. 1321 N. Maplewood, Apt. 2, Chicago, IL 60622, 312 733-8188.
SHANNON, Joseph P.; '43 BA; Pres.; Joseph P. Shannon & Assoc., POB 603, La Grange, IL 60525, 312 354-7310; r. 109 S. Spring, La Grange, IL 60525, 312 354-2811.
SHANNON, Mrs. Peter; '77; r. 18W270 71st St., Westmont, IL 60559.
SHANNON, Thomas B.; '36; Retired; r. 706 Second St., Morgan City, LA 70380, 504 384-8245.
SHANNON, Dr. William M.; '62 PhD; Head Micro-Bio Div.; Southern Research Institute, 2000 9th Ave., S., Birmingham, AL 35255, 205 323-6592; r. 2212 Limerock Rd., Vestavia Hills, AL 35216, 205 823-1952.
SHAPARD, Mrs. Sandra G., (Sandra Gales); '64 BS; Writer, 1607 Drury Ln., Oklahoma City, OK 73116; r. Same, 405 843-7757.
SHAPIRO, William G.; '56; VP; Dean Topping & Co., 175 W. Jackson, Chicago, IL 60604, 312 341-9200; r. 36 W. 051 River Grange Rd., St. Charles, IL 60174, 312 584-9434.
SHARP, Andrew D.; '83; Student; Duke U., Durham, NC 27706, 919 684-5472; r. 4311 The Cedars, Mobile, AL 36608, 205 342-8160.
SHARP, B. Randolph, IV; r. 3616 N. Kimberly Dr., Atlanta, GA 30340, 404 493-6168.
SHARP, Dan B.; '43; Retired; r. 4311 The Cedars, Mobile, AL 36608, 205 342-8160.
SHARP, Thomas E., Jr.; '39 BSC; Retired; r. 6 Kingsway, Mobile, AL 36608, 205 342-7218.
SHARPE, Clifford C.; '80 BS; Clerk; Alabama Supreme Court - Justice Almon, Montgomery, AL 36115; r. 4301 Woodley Sq., Apt. 206, Montgomery, AL 36116, 205 288-1980.
SHARPE, Micki B.; r. Rte. 1, Box 1045, Foley, AL 36535, 205 989-2158.
SHARPLESS, S. Logan; '49; Part Owner; Sporting Goods Distributors, Inc., 1047 Sledge Dr., Mobile, AL 36606, 205 473-3573; r. 4301 Bit & Spur Rd., Mobile, AL 36608, 205 342-3125.
SHAW, Diana N.; '66; r. 2413 Pauline Dr., Mobile, AL 36605.
SHAW, J. Benjamin, Jr.; '64 BS; r. POB 361, Satsuma, AL 36572.
SHAW, James R., Jr.; '50; r. 169 Wildwood Cir., Jackson, MS 39212.
SHAW, John W.; '49; Semi-Retired Freight Traf. Auditor; Searail, Inc., POB 909, Mobile, AL 36601, 205 433-2651; r. 2768 Jennings Dr., Mobile, AL 36606, 205 479-3765.
SHAY, Ann M. '72 (See Mrs. Ann M. Grill).
SHEA, Arthur J., Jr.; '50; Atty.; City of Memphis, 125 N. Main St., City Hall, Memphis, TN 38103, 901 523-2614; r. 2007 Central Ave., Memphis, TN 38104, 901 278-2373.
SHEA, LT Christopher K., USA; '83 BS; Korea; r. 5013 Flanders Ave., Kensington, MD 20895, 301 942-8410.
SHEA, Mrs. Dennis; '61; r. 43 Fox Hunt Ln., Cold Spring Harbor, NY 11724, 516 692-6813.
SHEA, Dennis; '60 BS; Sr. VP; Abraham & Straus, 422 Fulton St., Brooklyn, NY 11201, 212 802-7401; r. 43 Fox Hunt Ln., Cold Spring Harbor, NY 11724, 516 692-6813.
SHEA, John J.; '81; r. 410 Belle Isle Ave., Belleair Beach, FL 33535, 813 596-1456.
SHEA, John T.; '56; r. 175 18th Ave., SE, St. Petersburg, FL 33705.
SHEA, M. Coyle, MD; '51; Pres.; Shea Otologic Group, 6027 Walnut Grove, #411, Memphis, TN 38119, 901 767-7750; r. 6009 Wood Trail, Memphis, TN 38119, 901 767-5176.
SHEA, Walter C.; '50; r. 9143 Old Scaggsville Rd., Laurel, MD 20810.
SHEARER, John L.; '37 BS; r. 4902 Wind Chimes, Houston, TX 77066, 713 444-4728.
SHEEHAN, Mrs. Allison J., (Allison J. Burns); '83 BS; Bookkeeper; Grace's, Nashville, TN 37215, 615 383-8155; r. 3817 Sentinel Dr., Nashville, TN 37209, 615 383-5627.
SHEEHAN, Francis X.; '26; Retired; r. 2703 Downing St., Augusta, GA 30909, 404 733-8156.
SHEEHAN, J. Thomas; '73 BSBA; VP, Gen. Mgr.; Sheehan Pontiac-GMC Inc., 2800 N. Federal Hwy., Lighthouse Point, FL 33064, 303 943-2200; r. 2131 NE 29th St., Lighthouse Point, FL 33064.
SHEEHAN, James T.; '54 BSC; VP; Heritage Glenwood Bank, 183-01 S. Halsted, Glenwood, IN 60425, 312 755-3800; r. 7240 Northcote Ave., Hammond, IN 46324, 219 844-1417.
SHEEHAN, Patty '74 (See Mrs. Patty S. Roberts).
SHEEHAN, Pauline '79 (See Mrs. Pauline S. O'Neill).
SHEEHAN, Polly A. '79 (See Mrs. Polly S. O'Neill).
SHEEHAN, Ms. Shirley A.; '67 BS; Branch Librarian; Mobile Public Library-Moorer Branch, 4 S. McGregor Ave., Mobile, AL 36608, 205 342-2655; r. 1108 Greenway Dr., E., Mobile, AL 36608, 205 344-0457.
SHEEHAN, Thomas J., Jr.; '82 BA; Registered Rep.; John Hancock Companies, 761 Old Hickory Blvd., Brentwood, TN 37027, 615 373-3238; r. 3817 Sentinel Dr., Nashville, TN 37209, 615 383-5627.
SHEEHAN, Thomas, Jr.; '82; Grad. Student; U. of MO, Columbia, MO 65211; r. 12328 Creekhaven, St. Louis, MO 63131, 314 966-0908.
SHEEHAN, Timothy A.; '76 BA; VP; Sheehan Pontiac - GMC Inc., 2800 N. Federal Hwy., Lighthouse Point, FL 33064, 305 943-2200; r. 6100 NW 32nd Way, Ft. Lauderdale, FL 33309, 305 974-8329.
SHEFFIELD, Edward J.; '52 BA; Production Mgr.; Anderson-Clayton, Pecan St., Sherman, TX 75090, 214 892-2111; r. 2715 Shoreline, Sherman, TX 75090, 214 893-4934.
SHEFFIELD, Mrs. Joseph, Jr., (Margaret A. Taylor); '67 BS; Substitute Teacher; Holy Family Catholic School, 1300 Joyce Rd., Mobile, AL 36618; r. 1217 Baylor Dr., Mobile, AL 36618, 205 344-2296.
SHEFFIELD, Nancy; '63; r. 910 Woodmont Blvd., #0-4, Nashville, TN 37204.
SHEFFIELD, Vivian M. '69 (See Mrs. Vivian S. Beckerle).
SHEHAN, Rose Marie '83 (See Mrs. Rose Marie Davis).
SHELDON, John; '53; r. POB 134, Montrose, AL 36559, 205 928-7410.

SHELDON, Mary D.; '85; Student; Auburn U., Auburn, AL 36830; r. 566 Brawood Dr., Mobile, AL 36608, 205 342-5292.

SHELDON, Paul E.; '58 BS; VP; Am South Bank, POB 1628, Mobile, AL 36628, 205 694-1579; r. 566 Brawood Dr., Mobile, AL 36608, 205 342-5292.

SHELL, Fred L., Jr.; '67 BA; Medical Cnslt.; Medical Cnsltg. Svc., 1608 Woodridge Ct., Mobile, AL 36609, 205 666-3999; r. Same.

SHELL, Robert H., III; '83 BS; Mgr.; Bottoms Up Mens' Store, Edgwater Plaza, Gulf Port, MS 39501, 601 388-8353; r. 400 Stennis Dr., #50, Biloxi, MS 39531, 601 388-8169.

SHELLEY, Lafayette S.; '63 BSC; Comptroller; Mobile Housing Board, 151 S. Claiborne St., POB 1345, Mobile, AL 36602, 205 438-7550; r. 4358 Antares Ln., Mobile, AL 36609, 205 661-3393.

SHELLY, Mrs. Deborah C.; '77 BS; Sr. Programmer Analyst; Gen. Dynamics Data Systems Div., Western Ctr., Box 80847, San Diego, CA 92138, 619 573-8600; r. 12709 Roca Grande, Poway, CA 92064, 619 748-9196.

SHEPARD, Herberen; '29; Retired; r. POB 166, Gautier, MS 39553, 601 497-2671.

SHEPHERD, Peter; '63; Pres.; Maury Island Farming Co., Vashon, WA 98070; r. Rte. 3, Box 238, Vashon, WA 98070, 206 463-9659.

SHEPHERD, Stephen P.; '77 BS; Writer, Mobile, AL 36604; r. 156 Davitt St., Mobile, AL 36604, 205 473-1140.

SHERIDAN, Nancy L. '65 (See Ms. Nancy L. Montgomery).

SHERIDAN, Patricia '63 (See Mrs. John M. Lavin).

SHERIDAN, Paul M.; '65 BS; Account Mgr.; Maritz Motivation Co., 6250 N. Andrews Ave., Ste. 208, Ft. Lauderdale, FL 33309, 305 491-1899; r. 1878 SW 6th Ct., Boca Raton, FL 33432, 305 368-0986.

SHERIDAN, Phil J.; '39; Owner, Pres.; Mid Georgia Sales, 4100 San Carlos Dr., Macon, GA 31206, 912 788-6335; r. 1450 Lone Oak Dr., Macon, GA 31211, 912 745-3126.

SHERIDAN, Vince; '51; Pres.; Custom Travel Service, Inc., 1751 W. 95th St., Chicago, IL 60643, 312 239-5800; r. Same.

SHERLOCK, Craig J. (Tex); '72 BA; Partner; Sherlock Insurance Agcy., 595 18th St., Beaumont, TX 77704, 409 838-4579; r. 5660 N. Circuit, Beaumont, TX 77706, 409 892-0802.

SHERLOCK, Mrs. Patricia P., (Patricia M. Pollingue); Homemaker; r. 5660 N. Circuit, Beaumont, TX 77706, 409 892-0802.

SHERMAN, Mrs. Cathy A., (Catherine A. Jesacher); '66 BS; Homemaker; r. 945 Oak Bend Ct., Colorado Springs, CO 80919, 303 594-0351.

SHERMAN, Msgr. Harold A.; '32; r. 4350 Moffat Rd., Mobile, AL 36618, 205 343-1152.

SHERRER, Elizabeth M. '76 (See Howell Kiser).

SHERRER, John W.; '86; Student; Berry Clg., Rome, GA 30149, 404 232-5374; r. 621 Kennesaw Ave., Marietta, GA 30060, 404 428-4554.

SHERRER, Ms. Maureen A.; '78 BA; r. 621 Kennesaw Ave., Marietta, GA 30060, 404 428-4554.

SHERRILL, Dr. H. Jon; '63 BS; Technical Svc. Mgr.; E. I. du Pont de Nemours & Co., Chestnut Run, Bldg. 708, Wilmington, DE 19898, 302 999-2872; r. 2212 Gilpin Ave., Wilmington, DE 19806, 302 655-8329.

SHERRILL, Mrs. Marguerite S., (Marguerite Smith); '36 AB; Librarian; St. Anne's Elementary School, 3550 Trinity Dr., Columbus, GA 31907, 404 561-8232; r. 1402 Virginia St., Columbus, GA 31901, 404 327-4050.

SHERRIN, George W., Jr.; '57; Retired; r. 103 Lauten Ct., Mobile, AL 36606, 205 473-8411.

SHERRY, Mrs. Thomas, (Judith A. Tierney); '71 BS; Member; Jr. League of Miami, Miami, FL 33156; r. 8320 SW 96th St., Miami, FL 33156, 305 271-2750.

SHERSHIN, Michael J., Jr.; '57; Atty.; Constangy, Brooks & Smith, 2400 Peachtree Ctr. Bldg., Atlanta, GA 30303, 404 525-8622; r. 860 Oakhaven Dr., Roswell, GA 30075, 404 993-4944.

SHEY, Mary C. '66 (See Mrs. William C. Hare, III).

SHIELDS, Carla L.; '78; r. 8710 Antler, St. Louis, MO 63117.

SHIELDS, Dr. Ruth L., (Ruth S. Lyons); '75 BS; Resident Phys. in Ob-Gyn.; U. of South Alabama Med. Ctr., 2451 Fillingim St., Mobile, AL 36617, 205 471-7000; r. 4511 Kingswood Dr., Mobile, AL 36608, 205 460-0377.

SHINE, Thomas F.; '52; Div. Credit Mgr.; Pittsburgh Des Moines Corp., POB 11188, Fresno, CA 93772, 209 442-1410; r. 1232 W. Magill Ave., Fresno, CA 93711, 209 439-2202.

SHIPP, Alton P.; '55; r. Rte. 5, Box 401, Semmes, AL 36575.

SHIPP, Mrs. James C., Jr., (Mary White); '72 BA; Teacher; St. Joseph School, Holy Trinity, AL 36859, 404 855-3148; r. 3224 Levy Rd., Columbus, GA 31903, 404 689-7674.

SHIPP, Dr. Robert L.; '64 BS; Prof.; U. of Southern Alabama, Mobile, AL 36688, 205 460-6351; r. 2650 Hamilton Creek Cir., Mobile, AL 36609, 205 633-3178.

SHIPPS, Dr. Harrold S., Jr.; '44; Retired; r. POB 1652, Durango, CO 81301, 303 247-8848.

SHIRVELL, Ernest J.; '55; r. 760 Higbie Ln., West Islip, NY 11795.

SHIRVELL, Raymond J.; '53 BS; Teacher; North Babylon Public Schools, North Babylon, NY 11703; r. 58 Maple Pl., Huntington, NY 11743, 516 271-0538.

SHOEMAKE, Deborah J.; '76 BS; Asst. Dist. Counsel; US Army Corps of Engineers, 155 S. Warren St., Mobile, AL 36602, 205 690-3281; r. 1750 Government St., Mobile, AL 36604, 205 478-1558.

SHOEMYER, Mrs. James W.; '56; r. 5282 Pale Moon Dr., Pensacola, FL 32507, 904 492-2959.

SHONTELL, Bernard A.; '66 BS; Contractor; Bernie Shontell Builders, POB 9401, Mobile, AL 36691, 205 666-0099; r. Same, 205 666-2456.

SHOQUIST, Lee A.; '60 BA; Principal; Mobile Cnty. School Systems, POB 487, Satsuma, AL 36572, 205 675-0753; r. 6200 Zeigler Blvd., Mobile, AL 36608, 205 344-0462.

SHORE, Janet P.; '81; r. 9700 W. 104th Terr., Overland Park, KS 66212, 404 394-3878.

SHORE, Mary Katherine '79 (See Mrs. Mary K. O'Neill).

SHORT, Daniel E.; '67 BA; Exec. VP; Oklahoma Heart Ctr., Baptist Hosp., Oklahoma City, OK 73112; r. 1815 NW 18 St., Oklahoma City, OK 73106, 405 521-9302.

SHORT, Mrs. E. Denise, (E. Denise Accinno); '67 BS; Cnslt.; Discovery Toys, 1815 NW 18th St., Oklahoma City, OK 73106, 405 521-9302; r. Same.

SHORT, John F.; '68 BS; Designer; U. of Wisconsin Space Sci./Engr. Ctr., 1225 W. Dayton St., Madison, WI 53706, 608 263-6742; r. 423 North St., Madison, WI 53704, 608 241-8832.

SHORT, Murray; '51; r. POB 770, Mobile, AL 36601.

SHORT, Patricia A.; '81; Dental Hygienist; Cnty. Health Dept., Mobile, AL 36604; r. 200 Warden St., Mobile, AL 36603, 205 478-8361.

SHORY, Carl B., MD; '79 BS; Phys./Psychiatrist; U. of Alabama, Birmingham Hosp., Birmingham, AL 35233,

205 934-4011; r. 410 Bellehurst Dr., Montgomery, AL 36109, 205 272-8757.

SHOTTS, Wayne L., DMD; '64 BS; 574 Azalea Rd., Ste. 103, Mobile, AL 36609, 205 666-8904; r. 951 Royal Oak Ct., Mobile, AL 36609, 205 666-5291.

SHOULDERS, Jack M.; '54 BSC; Engr.; Ingle Ship Building, Pascagoula, MS 39567, 601 935-4825; r. 2409 Rothfield Pl., Mobile, AL 36605, 205 476-4989.

SHOUP, Rev. George D., MD; '62 BS; Gen. Surg.; Rappahannock Surgical Assoc., POB 1119, Kilmarnock, VA 22482, 804 435-3157; r. POB 89, Irvington, VA 22480, 804 435-6788.

SHOUPPE, Jefferson; '61 BS; r. 9530 Whiteville Rd., Columbus, GA 31904, 404 323-7122.

SHROPSHIRE, Archer T.; '51; Retired; r. 2700 S. Collins St., Mobile, AL 36608, 205 478-7123.

SHROUT, Kathryn E.; '62 BS; Partner; Shrout & Shrout, Rte. 1, Box 317, Theodore, AL 36582; r. Same, 205 973-1379.

SHULL, Barney L.; '50; Proj. Engr.; US. Army Corps of Engineers, Mobile, AL 36601; r. 217 Pecan St., Fairhope, AL 36532, 205 928-9509.

SHUMWAY, COL Walter A., USA; '60 BS; Military Police Sch., Ft. Mc Clellan, AL 36205, 205 238-3338; r. Rte. 2, Box 403, Jacksonville, AL 36265, 205 435-2625.

SHURTLEFF, Don H.; '54; Section Mgr. & Logistics Support; Lambert Aircraft Astronautical Corp., St. Louis, MO 63166, 314 232-0232; r. 97 Champagne Dr., Lake St. Louis, MO 63367, 314 625-4726.

SIBAI, Mrs. Sal; '63; Dept. Mgr.; Ryder Truck Rental, 3600 NW 82nd Ave., Miami, FL 33122, 305 593-3938; r. 3700 SW 58th Ct., Miami, FL 33155, 305 666-1635.

SIBILLE, Estorge C.; '56 BS; Dist. Mgr.; Panther Chemical Co., 229 Beverly Dr., Lafayette, LA 70503, 318 269-7055; r. Same, 318 232-9787.

SIBILLE, Victor H.; '54; Pharmacist; K & B Drugs, 1208 Elton Rd., Jennings, LA 70546, 318 824-7610; r. Box 44, Lacassine, LA 70650, 318 588-4502.

SIBLEY, Cyrus A., Jr.; '26; r. 1412 Government St., #3B, Mobile, AL 36604.

SICCARDI, James L.; '67 BS; Mgr.; Ofc. System Div. of Marlborough, 4000 E. 96th St., Indianapolis, IN 46240, 317 848-3890; r. 5514 Vin Rose Ln., Indianapolis, IN 46226, 317 546-2311.

SIEGWALD, Thomas J.; '69 BA; Mktg. Dir.; Carter Investment Co., 5500 Highway 11, Daphne, AL 36526, 205 626-5811; r. 762 Kasserine Pass, Mobile, AL 36609, 205 666-1762.

SIEGWALD, Mrs. Thomas J., (Alexis Joan Brown); '69 BS; Rsch Assoc.; Spring Hill Clg., Mobile, AL 36633, 205 460-2280; r. 762 Kasserine Pass, Mobile, AL 36609, 205 666-1762.

SIEMENS, Alfred M.; '37; Commodity Broker; Packers Trading Co., Union & Sagamore Pkwy., Lafayette, IN 47905; r. 3233 State Rd., 43 N., West Lafayette, IN 47906, 317 463-2938.

SIEMENS, James A.; '42; r. 1771 N. Sycamore Ave., Los Angeles, CA 90028.

SIEMSSEN, Mrs. Frances A., (Frances A. Carey); '79 BS; Teacher; St. Pius X School, 217A Sage Ave., Mobile, AL 36606; r. 4641 Channing Ct., Mobile, AL 36608, 205 343-9327.

SIEMSSEN, John R.; '76 BS; Sales Rep.; Modern Homes & Equip. Co., POB 5068, Mobile, AL 36605, 205 476-8343; r. 4641 Channing Ct., Mobile, AL 36608, 205 343-9327.

SIEMSSEN, Rose Mary; '77 BS; Reading Spec.; Robins Elementary School, 2416 W. Main St., Prichard, AL 36610; r. 6512 Green Forest Dr., Mobile, AL 36608, 205 343-5720.

SIENER, George H.; '52 BS; Dir.-Armed Svc.; YMCA, 1776 Depot Sq., Ayers, MA 01432, 617 772-2681; r. Townsend Rd., Groton, MA 01450, 617 448-2063.

SIERRA, Albert; '28 BS; Retired; r. 2314 Ardson Pl., Tampa, FL 33609, 813 251-4960.

SIGLER, PO2 Michael C., USN; Engr., 1400 Congress St., Mobile, AL 36603; r. Same, 205 438-3193.

SIKES, Cynthia M. '70 (See Mrs. Cynthia S. Glenney).

SIKES, Henry, DDS; '50; 224 Shelton Beach Rd., Saraland, AL 36571, 205 675-3354; r. 531 Hartley, Saraland, AL 36751, 205 675-1341.

SILK, Mrs. Robert W., Jr., (Martha J. Carey); '77 BS; Homemaker; r. 10209 Edgewood Ave., Silver Spring, MD 20901, 301 593-7467.

SILK, Robert W., Jr.; '77 BA; Acct. Rep.; Murray & Heister, Inc., 10738 Tucker St., Beltsville, MD 20705, 301 937-5980; r. 10209 Edgewood Ave., Silver Spring, MD 20901, 301 593-7467.

SILL, Kathryn '66 (See Mrs. David E. Kichler).

SILLOWAY, Paul W.; '63 BS; Production Management Supv.; US Civil Service (USAF), Tinker AFB, OK 73145, 405 734-2034; r. 121 N. Jackson Dr., Midwest City, OK 73130, 405 737-9276.

SILLS, J. Lee; '29; r. 1721 Conti, Mobile, AL 36604.

SILVA, M. De Armas; '67; r. 178 Ferrenquin Ala Cruz, Caracas, Venezuela.

SIMA, Rev. John R., SJ; '65 BS; Asst. Pastor; Virgen of Nazaret Parish, Apt. 10226, Lima 100, Peru; r. Same.

SIMMERMAN, George M., Jr.; '80 BS; Atty.; Armbrecht Jackson Demouy Crowe...., 1300 Amsouth Ctr., Mobile, AL 36601, 205 432-6751; r. 3616 San Juan Dr., Mobile, AL 36609, 305 343-9126.

SIMMONS, Bernard M.; '39 BS; Retired; r. Star Rte. D, Box 305, Stockton, AL 36579, 205 937-7826.

SIMMONS, David W.; '55 BS; Retired; r. 4710 State St., Pensacola, FL 32506, 904 453-3353.

SIMMONS, George T.; '50; r. POB 4902, Montgomery, AL 36101, 205 277-0332.

SIMMONS, Harry V.; '62 BSC; Atty., 1200 Dauphin St., Mobile, AL 36604, 205 432-4284; r. 2061 Forest Ln., Mobile, AL 36605, 205 432-4284.

SIMMONS, Dr. Howard L.; '60 BS; Assoc. Dir. Comm. Hghr. Educ.; Middle States Assoc. Clgs. & Sch., 3624 Market St., Philadelphia, PA 19104, 215 662-5606; r. 1420 Locust St., Apt. 12D, Philadelphia, PA 19102, 215 735-4134.

SIMMONS, Mrs. Laura M., (Laura A. Mattis); '65 BS; Flight Attendant; American Airlines, Natl. Airport, Washington, DC 20001; r. 55 East St., Annapolis, MD 21401, 301 267-0854.

SIMMONS, Dr. Robert C.; '46; Family Practitioner, 429 E. 9th St., Anniston, AL 36201, 205 237-1782; r. Cave Rd., Anniston, AL 36201, 205 820-1571.

SIMMONS, William B.; '66 BS; Supv.; Florida Voc. Rehab. Ctr., 160 Governmental St., Pensacola, FL 32501, 904 436-8160; r. 3725 Barnwell Cir., Pensacola, FL 32503, 904 433-4988.

SIMMS, Albert L., Jr.; '57 BSC; Warehouse Supt.; Standard Supply & Hardware Co., 828 Tchoupitoulas, New Orleans, LA 70130, 504 586-8400; r. 544 Wimbledon Ct., New Orleans, LA 70114, 504 392-9668.

SIMMS, Mrs. Barbara O., (Barbara A. Ory); '73 BS; Speech Pathologist, 5101 W. Lincoln Ave., Yakima, WA 98908, 509 966-6529; r. Same.

SIMMS, Roy J., Jr., MD; '73 BS, '77 MD; Pediatrician; Yakima Pediatric Assoc., Inc., PS, 1111 W. Spruce St., Ste. #28, Yakima, WA 98902, 509 575-0114; r. 5101 W. Lincoln Ave., Yakima, WA 98908, 509 966-6529.

SIMON, Margaret Rose '78 (See Mrs. Guy P. Bartell).

SIMON, Neil; '26; r. POB 3841, Beaumont, TX 77704.
SIMON, Otto; '49; r. 1010 Van Antwerp Bldg., Mobile, AL 36602, 205 342-5026.
SIMONETTI, Ms. Concetta G.; '76 BS; Employee Benefits; Vulcan Materials Co., POB 7497, Birmingham, AL 35253, 205 877-3759; r. 1344-44th St. W., Birmingham, AL 35208, 205 785-6571.
SIMONS, Deborah A. '74 (See Deborah A. Turkot).
SIMONS, Joseph P., Jr.; '41; Pres.; J.P. Simons & Co., 4243 W. Belmont, Chicago, IL 60641, 312 725-2125; r. 1627 Riverside Ct., Glenview, IL 60025, 312 729-3696.
SIMONS, Margaret G. '67 (See Mrs. Michael D. Jones).
SIMONS, Ross P.; '75; r. 26 S. Reed Ave., Mobile, AL 36604.
SIMPSON, Francis H.; '37; r. 1613 Regency Dr., Mobile, AL 36609, 205 661-4266.
SIMPSON, George D.; '61 BSA; Mktg. Admin.; IBM, 4721 Morrison Dr., Mobile, AL 36609, 205 460-9152; r. 161 Glenwood St., Mobile, AL 36606, 205 471-4648.
SIMPSON, Stephen C.; r. POB 9854, Mobile, AL 36609.
SIMPSON-STROECKER, Joyce '59 (See Mrs. Tom Duke).
SIMS, Mrs. Joyce W., (Joyce A. Willcox); '72 BA; Librarian; St. Vincent's Hosp., POB 915, Birmingham, AL 35201, 205 939-7830; r. 1336 58th St., S., Birmingham, AL 35222, 205 591-8830.
SIMS, Ronald L.; '72 BS, '75 JD; Assoc. Couns.; AmSouth Bank, POB 11007, Birmingham, AL 35288, 205 326-5037; r. 1336 58th St., S., Birmingham, AL 35222, 205 591-8830.
SINCHAK, Mary Jo A. '77 (See Mrs. Mary Jo A. Alsip).
SINCLAIR, Robert L.; '60; Partner; Wassco Home Improvement Co., 742 Dozier Pl., Mobile, AL 36606, 205 473-1700; r. 4017 Cottage Hill Rd., #33, Mobile, AL 36609, 205 661-3099.
SINDIK, Rev. Matthew A.; '53; r. POB 129, Mount Vernon, AL 36560.
SINGER, Rev. Thomas J.; '57; r. 1735 Leroy Ave., Jesuit Sch. Theo., Berkeley, CA 94709.
SINGLER, James L.; '51 BS; Registrar; Ohio Veteran's Home, Sandusky, OH 44870, 419 625-2454; r. 705 Dewitt Ave., Sandusky, OH 44870, 419 626-6314.
SINGLER, Mrs. Richard, (Patricia A. Seban); '67 BS; r. 9319 S. Hoyne, Chicago, IL 60620, 312 238-9536.
SINGLETON, Mrs. Mary M., (Mary McGinnis); '70 BA; Grants Admin.; Ford Foundation, 320 E. 43rd St., New York, NY 10017; r. 91 Stebbins Ave., Eastchester, NY 10707, 914 337-8644.
SINGLETON, Robert J.; '70 BA; Sr. Counsel; Revlon, Inc., 767 Fifth Ave., New York, NY 10053, 212 572-3080; r. 91 Stebbins Ave., Eastchester, NY 10707, 914 337-8644.
SINNOTT, Paul A.; '75 BS; Sales Rep.; Commerce Clearing House, One Biscayne Tower, Ste. 2780, Miami, FL 33131, 303 371-4176; r. 2119 21st Ln., Lake Worth, FL 33463, 305 964-8594.
SINNOTT, Richard J.; '69 BA; Pres.; Indian River Helicopter Service Inc., POB 940, Ft. Pierce, FL 33454, 305 464-4851; r. 3305 N. Indian River Dr., Ft. Pierce, FL 33450, 305 465-7717.
SISOIAN, Mrs. Katherine M., (Katherine B. Mueller); '79 BS; Dir.-cooperative Educ.; St. Mary's U., One Camino Santa Maria, San Antonio, TX 78284, 512 436-3102; r. 10430 Country Bluff, San Antonio, TX 78240, 512 690-1202.
SISOIAN, William F.; '81 BS; Dir. Consumer & Trng. Proj.; Halo Distributing Co., 1403 N. Comal, San Antonio, TX 78207, 512 735-1111; r. 10430 Country Bluff, San Antonio, TX 78240, 512 690-1202.
SISSINE, Michael V.; '81; Sub-Contracting Mgr.; Bronski Constructing Co., Stone Mountain, GA 30032; r. 8831 Applegate Ln., Dunwoody, GA 30338, 404 993-6546.
SITTERLEE, Julius M., Jr.; '64 BS; Mgr.-Fin. Control; Intl. Paper Co.-Engrg. Design & Constr., Mobile, AL 36601; r. 6512 Willow Brook Run, W., Mobile, AL 36608, 205 343-4634.
SIZE, Tim P.; '74 BS; Manufacturer's Rep.; Vital Hosp. Systems, 2218 Mason Ln., St. Louis, MO 63011, 314 966-0777; r. 12040 Chaltenham Dr., Des Peres, MO 63131, 314 822-3599.
SKARECKI, Robert G.; '68; r. 6314 E. 76th Pl., Tulsa, OK 74133.
SKEFFINGTON, Frank J.; '35 AB; Owner; Skeffington Realty Co., 14 E. Taylor, Savannah, GA 31401, 912 232-4117; r. 210 E. Gaston, Savannah, GA 31401, 912 233-0479.
SKEFFINGTON, Peter; '33; r. Bodenstedt Strasse 6, 6200 Wiesbaden, West Germany.
SKELTON, Jody '72 (See Mrs. Jody S. Haas).
SKELTON, Ms. Karen W., (Karen A. Walk); '72; School Psychologist; Orleans Parish Public Schools, 703 Carondelet St., New Orleans, LA 70130, 504 527-0426; r. 411 Lowerline St., New Orleans, LA 70118, 504 866-3452.
SKETOE, M. Lynda '69 (See Ms. Lynda S. Pumpelly).
SKIDMORE, Bro. James R.; '50 BS; Diocesan Campus Minister; Lenoir Rhyne Clg. (A.I.M.), 1217-C 21st Ave., NE, Hickory, NC 28601, 704 324-4173; r. Same.
SKILLING, Dr. Francis Curie, Jr.; '68 AB; Ophthalmologist; Eye Assoc. of Tallahassee, 2819 Capital Medical Blvd., Tallahassee, FL 32308, 904 878-6161; r. 1781 Marston Pl., Tallahassee, FL 32312, 904 386-5396.
SKINNER, Z.B.; '26; r. 5501 Monroe St., Hollywood, FL 33021, 305 983-6016.
SKIPPER, Cameron T.; '80 BSC; CPA; Cherry, Bekaert & Holland, CPAs, 3280 Dauphin St., Mobile, AL 36606, 205 476-6300; r. 276 Summit Dr., Mobile, AL 36609, 205 343-0622.
SKIPPER, MAJ Kenneth J., USMC(Ret.); '53; Asst. VP; Merchant National Bank, POB, Mobile, AL 36601, 205 690-1275; r. 3713 S. Claridge Rd., Mobile, AL 36608, 205 344-3625.
SKIVO, Tony M.; '52 BS; Salesman; Marty's Express Inc., 4201 Tacony St., Philadelphia, PA 19124, 215 537-2704; r. 1846 Rose Tree Ln., Havertown, PA 19083, 215 449-1948.
SKRZYPCZYNSKI, Peter; '71; Letter Carrier; US Postal Service, Chicago, IL 60607; r. 4001 S. Albany St., Chicago, IL 60632, 312 376-7866.
SKUDNIG, Michael B.; '84 BS; Runner; Bd. of Optn. Chicago Bd. of Optn. Exch., 200 S. La Salle, Chicago, IL 60604; r. 9627 S. Avers, Evergreen Park, IL 60642, 312 425-4492.
SLATON, H.C., Jr.; '52 BSBA; Acct.; Waterman Steamship Co., 5455 Dandale Dr., Mobile, AL 36691, 205 666-3521; r. 2301 Ashland Pl., Mobile, AL 36607, 205 479-2692.
SLAY, Marvin E.; '67 BSC; Acct.; McKean & Assoc., CPA, 300 Two Office Park, Mobile, AL 36609, 205 342-7766; r. 4005 Sierra Dr., Mobile, AL 36609, 205 666-0834.
SLEDD, William L.; '60; Sales Rep.; Triad Packaging Co., Williamsburg Ave., Richmond, VA 23231, 804 226-2496; r. 10614 Lambeth Rd., Glen Allen, VA 23060, 804 266-6724.

SLEEMAN, Melanie K.; '81; r. 621 Cumberland Rd., E., Mobile, AL 36608.
SLIMAN, George J.; '82 BS; Peat, Marwick and Mitchell, New Orleans, LA 70125, 504 524-3511; r. 2745 Audubon St., New Orleans, LA 70125, 504 866-2166.
SLIMAN, Kalil, Jr.; '32; r. 506 Magnolia St., New Iberia, LA 70560.
SLINEY, Dr. James G., Jr.; '64 BS; r. 1226 Wilder St., Thousand Oaks, CA 91362, 805 497-1396.
SMAT, James J.; '71; r. 10104 S. Artesian, Chicago, IL 60642.
SMILEY, Mrs. Clifford, III; '73; r. 673 Warwick Neck Ave., Warwick, RI 02889.
SMITH, Dr. Albert D.; '59; Retired; r. 6100 Louis XIV St., New Orleans, LA 70124, 504 888-2465.
SMITH, Aldon L., Jr.; '77 BA; Dir. Mktg.; Mobile Greyhound Park, POB 43, Theodore, AL 36590, 205 653-5000; r. 201 Houston St., Mobile, AL 36606, 205 479-5182.
SMITH, Barbara A.; '81; r. 3116 Saint Johns Ave., Jacksonville, FL 32205.
SMITH, Ms. Barbara J.; '81; Media Specialist, 4038 Sierra Dr., Mobile, AL 36609, 205 666-0779; r. Same.
SMITH, Barney O., Sr.; '58 BSC; Treas. & Controller; Hale Mfg. Co., POB 190, Putman, CT 06260, 203 928-6512; r. RR 2, Box 131, Danielson, CT 06239, 203 774-2836.
SMITH, Bruce R.; '64 BS; VP-Corp. Devel.; Progr. Grocer Magazine, 1351 Washington Blvd., Stamford, CT 06902, 203 325-3500; r. 200 California Rd., Bronxville, NY 10708, 914 668-9270.
SMITH, Calvin N.; '59; Electronic Tech.; Robin AFB, Warner Robins, GA 31098, 912 926-6061; r. 502 Oakview Sq., Warner Robins, GA 31093, 912 929-1380.
SMITH, Cameron L.; '81; Maintenance Mgr.; Ciba-Geigy Corp., Glens Falls, NY 12801; r. 54 Revere Rd., Glens Falls, NY 12801, 518 792-3374.
SMITH, Carolyn '70 (See Mrs. Carolyn S. Boothe).
SMITH, Mrs. Celia S., (Celia Sebastian); '66; Asst. Controller; United Gulf Intl., 8502 Tybor Dr., Ste. 105, Houston, TX 77074, 713 778-9944; r. 16238 Pasadero, Houston, TX 77083, 713 495-9394.
SMITH, Cheryl A. '76 (See Mrs. Cheryl A. Amman).
SMITH, Christopher P.; '75; r. 120 96th St., Apt. 4E, Brooklyn, NY 11209.
SMITH, Mrs. Christopher P.; '75; r. 120 96th St., Apt. 4E, Brooklyn, NY 11209.
SMITH, Cynthia A. '70 (See Mrs. Cynthia S. Edwards).
SMITH, Ms. Cynthia M.; '82 BS; U. of TN, Clg. of Med., Memphis, TN 38163; r. 741 Adams, Apt. 104, Memphis, TN 38105, 901 522-9614.
SMITH, Mrs. Cynthia S., (Cynthia W. Sweets); '78 BS; Social Worker; Little Sisters of the Poor Nursing Home, 1655 McGill Ave., Mobile, AL 36604, 205 476-6335; r. 7 Brushfire Ct., Semmes, AL 36575, 205 649-4251.
SMITH, David L.; r. 4111 Ridgelawn Dr., Mobile, AL 36608.
SMITH, David P.; '78 BS; Natl. Bank Examiner; Comptroller of the Currency, 229 Peachtree St., NE, Atlanta, GA 30303; r. 118 Hyland Ave., Mobile, AL 36607, 205 478-8388.
SMITH, Deborah A. '78 (See Mrs. Deborah S. Hibberts).
SMITH, Deborah W.; '81; r. 1004 Rotterdam St., Mobile, AL 36606.
SMITH, Dennis J.; '78; r. 151 Morningside Ln., Columbia, TN 38401.
SMITH, Donald R.; '55 BS; Dir., Finance & Admin.; Dept. of Aging & Disability, 510 N. Peshtigo Ct., Chicago, IL 60611, 312 744-7461; r. 515 W. Dickens Ave., Chicago, IL 60614, 312 528-4492.
SMITH, COL Dorriss A., Jr., USAF(Ret.); '42; r. POB 342, Stockton, AL 36579, 205 937-5076.
SMITH, Emmett A.; '59; VP; J. Everett Eaves Insurance Agcy., 312 Whitney Bank Bldg., New Orleans, LA 70130, 504 581-5353; r. 215 Sena Dr., Metairie, LA 70005, 504 833-9429.
SMITH, Everett H.; '57; r. Rte. 2, Box 373, Fletcher, NC 28732.
SMITH, Gordon, III; '49; r. 1 Horloesther Ct., Mobile, AL 36608, 205 344-4967.
SMITH, Gordon, IV; '81; r. 1 Horloesther Ct., Mobile, AL 36608, 205 344-4967.
SMITH, Gordon, Jr.; '24; r. 59 Fearnway, Mobile, AL 36604, 205 478-8934.
SMITH, Harvey L., Jr.; '60; Civil Engr.; State of Alabama Hwy. Dept. 1, 1409 Coleseum Blvd., Montgomery, AL 36130, 205 261-5790; r. 111 Yaupon Dr., Prattville, AL 36067, 205 361-0890.
SMITH, James M.; '69; r. POB 16031, Mobile, AL 36616.
SMITH, Joan; '81; r. Rte. 2, Box 30, Daphne, AL 36526, 205 626-7848.
SMITH, John P.; '45; r. 1868 Old Government, Mobile, AL 36606, 205 479-8455.
SMITH, John P., Jr.; '75; r. 18 Exeter St., Boston, MA 02116.
SMITH, John R., Jr.; '46; r. 2920 Cottage Hill Rd., Mobile, AL 36606, 205 633-8453.
SMITH, John W.; '61 BS; Pres.; Gulf Coast Computer Shoppe, Pensacola, FL 32501, 904 434-5997; r. 1275 Lamb Dr., Gulf Breeze, FL 32561, 904 932-9469.
SMITH, Joseph C., Jr.; '61 BS; Operations Engr.; Communications Satellite Corp., 950 L'Enfant Plz., SW, Washington, DC 20024, 202 863-6377; r. 6475 Fenestra Ct., Burke, VA 22015, 703 455-3380.
SMITH, Joseph F.; '50 BS; Dir. of Finance; Dizell Memorial Hosp., 704 N. Main St., Opp, AL 36467, 205 493-3541; r. 102 Jeffcoat Ave., Opp, AL 36467, 205 493-3703.
SMITH, Mrs. Laverne M.; r. Rte. 5, Box 221D, Mobile, AL 36609.
SMITH, Lesley M. '70 (See Mrs. Lesley S. Houssiere).
SMITH, Lucille G.; '81; r. 2414 Hart Ave., Mobile, AL 36617.
SMITH, Marguerite '36 (See Mrs. Marguerite S. Sherrill).
SMITH, Mary Anne '63 (See Mrs. James Swickerath).
SMITH, Mary E. '79 (See Mrs. Mary Elizabeth Soha).
SMITH, Mrs. Mary R., (Mary R. Mitchell); '77 BSC; Computer Operator; Skyline Country Club, 3851 Government Blvd., Mobile, AL 36609, 205 666-7040; r. 118 Border Dr., W., Mobile, AL 36608, 205 342-8496.
SMITH, Michelle S.; '83; r. 5109 Baltimore, Kansas City, MO 64112.
SMITH, Mrs. Paul; '67; r. 4321 Five Forks Trickum, Lilburn, GA 30247.
SMITH, Paul M.; '83 BSBA; Caseworker Spec.; Dept. Human Resources, 1179 Winburn Dr., Lexington, KY 40511, 606 293-0507; r. Commodore Apt. 54, 1349 Davenport, Lexington, KY 40504, 606 231-9829.
SMITH, Dr. Peter B.; '69 BS; Biochemist; Bowman Gray Sch. of Medicine, Winston-Salem, NC 27103, 919 748-4676; r. 1145 Lazy Boy Ln., Winston-Salem, NC 27103, 919 768-9923.
SMITH, Peter K.; '64 BS; Owner; Peter K. Smith, Ltd., 103 Dabbs Ave., Quitman, MS 39355, 601 776-2237; r. 403 Whippoorwill Rd., Brandon, MS 39042.

SMITH, Raymond I., MD; '54 BS; Anesthesiologist, 3116 Saint Johns Ave., Jacksonville, FL 32205, 905 389-9733; r. Same.

SMITH, Raymond P., III; '74 BS; Owner; Smith Fence Co., 11475 49th St., N., Clearwater, FL 33520, 813 576-5440; r. 831A E. Gulf Rd., Indian Rocks Beach, FL 33535, 813 595-7205.

SMITH, Rebecca Rita; '82 BA; Teacher; St. Joseph School, Gretna, LA 70053, 504 368-3016; r. 718 Lakeshore Pkwy., New Orleans, LA 70124, 504 283-4234.

SMITH, Rhonda L. '81 (See Mrs. Rhonda S. Udrescu).

SMITH, Richard A.; '64; r. 2619 Toronto St., Tampa, FL 33609.

SMITH, Samuel K., Jr.; '55 BA; Owner; Smith Realty, POB 368, Daphne, AL 36526, 205 626-0345; r. Rte. A, Box 54, Stockton, AL 36579, 205 937-6286.

SMITH, Sandra '65 (See Mrs. Sandra S. McLaughlin).

SMITH, Selma Louise Dingler '83 (See Mrs. Selma Dingler Smith Doyle).

SMITH, Sheila A. '65 (See Mrs. Sheila S. Moran).

SMITH, Sheila A. '67 (See Mrs. Bradley B. Sasser, Jr.).

SMITH, Mrs. Sydney C., Jr.; '66; r. 400 Stillwood Ln., Mobile, AL 36608, 205 457-9040.

SMITH, Mrs. T. Gunter; '63 BA; Homemaker; r. 302 Delwood Dr., E., Mobile, AL 36606, 205 479-8969.

SMITH, Talmon H.; '50; r. 1305 Oakland Dr., Panama City, FL 32407, 904 763-3004.

SMITH, Wayne E.; '61 BSBA; Spec. Analyst; IL Central Gulf Rail Road, Mobile, AL 36601; r. Rte. 1, Box 473, Semmes, AL 36575, 205 649-1169.

SMITH, William H.; '55 BSC; Secy. Treas.; Bedsole Medical Co. Inc., 3280 Dauphin - 115 C, Mobile, AL 36606, 205 476-3635; r. 3662 Claridge Rd., N., Mobile, AL 36608, 205 343-4671.

SMITH, Mrs. William K., (Omelda G. Tyner); '56 BS; Retired; r. 403 Valley Rd., Chickasaw, AL 36611, 205 456-6157.

SMITH, William P.; '56; Financial Advisor; Kentucky Central Life Insurance Co., Florence, KY 41042, 606 781-2987; r. 20 Aqua Vista Ct., Ft. Thomas, KY 41075, 606 781-2265.

SMITH, William S., III; '75 BA; VP; Modern Diesel Power, Inc., 850 S. Dupre St., New Orleans, LA 70119, 504 822-7000; r. 6053 General Haig St., New Orleans, LA 70124, 504 486-7111.

SMITH, Mrs. Zanolli M.; '81 BS; Music Dir.; St. Anne Catholic Church, Oswego, IL 60543; r. 726 Stuart Ave., Aurora, IL 60505, 312 820-1205.

SMITHERMAN, Dennis Gerald; '50; Sports Editor; The Mobile Press-Register, POB 2488, Mobile, AL 36630, 205 433-1551; r. 3251 Stein St., Mobile, AL 36608, 205 342-5135.

SMOKE, Charles R.; '74 BA; Asst. Dir.; Spring Hill Yenni Players, Mobile, AL 36608, 205 460-2383; r. 421 Carondolet Ct., Mobile, AL 36608, 205 342-3468.

SMYTHE, Sam S.; '64 BS; Sr. Import Spec.; US Customs Service, 423 Kenell St., New Orleans, LA 70130, 504 589-2026; r. 2124 Emerson St., Gretna, LA 70053, 504 366-6708.

SNEERINGER, L. Frank; '34 AB; Engrg. Tech.; City of Mobile, Engineering Dept., POB 1827, S. Royal St., Mobile, AL 36601, 205 438-7457; r. 2738 Moot Ave., Mobile, AL 36606.

SNEERINGER, W. J., Jr.; '50; Sales Rep.; A. L. Williams & Assoc., Mobile, AL 36608; r. 10 Marston Ln., Mobile, AL 36608, 205 928-4367.

SNELLING, John A.; '49; r. 7 W. Hillcrest Dr., Greenville, SC 29609, 803 235-5670.

SNOW, Mrs. Richard M.; '67 BS; Homemaker; r. 224 Highlands, Tuscaloosa, AL 35404, 205 556-4119.

SOARES, Mrs. Judith A., (Judith A. Olsen); '68 BS; Teacher; St. Joseph Elementary School, 999 Ululani St., Hilo, HI 96720, 808 935-4935; r. POB 614, Hilo, HI 96721, 808 935-9855.

SODERLIND, Woodrow J., Jr.; '64; Pres.; State Beverage Stores, Inc., 900 E. Gregory St., Pensacola, FL 32501, 904 433-0540; r. 3575 Dunfries Rd., Pensacola, FL 32503, 904 433-4257.

SOFKER, Linda '70 (See Mrs. John M. Bradshaw).

SOHA, Mrs. Mary Elizabeth, MD (Mary E. Smith); '79 BS; Intern; Medical Clg. of Virginia, Pediatrics Dept., Richmond, VA 23173; r. 1707 Hollandale Rd., Richmond, VA 23233, 804 741-4549.

SOKIRA, Bro. Anton M., SC; '68; r. POB 351, Bay St. Louis, MS 39520.

SOLBERGER, John S.; '72 BSC; CPA; Wiik, Reimer, Lawrence & Dudley CPA's, Mobile, AL 36608, 205 342-8762; r. 4202 E. Shan Dr., Mobile, AL 36609, 205 666-8457.

SOLLER, Marsha I. '66 (See Mrs. Marsha S. Obringer).

SOLOMON, Charles E., Jr.; '65; r. 426 Pineview Ter., La Grange, GA 30240, 404 882-8966.

SOLOMON, Ellis A., II; '69 BA; VP; Solomon's Dept. Store, 108-114 Bull St., La Grange, GA 30240, 404 884-5951; r. 820 Azalea Dr., La Grange, GA 30240, 404 882-7455.

SOLON, John J.; '33; Retired; r. 4153 Beechwood Ln., Dallas, TX 75220, 214 350-0908.

SOLTIS, Sr. Loretta; '75; r. 5119 A/Z New Hope Rd., Raleigh, NC 27604, 919 876-2433.

SOMMER, Staci; '83; Mental Health Tech.; Parkland Hosp., Baton Rouge, LA 70008, 504 928-6618; r. 3050 Congress Blvd., #121, Baton Rouge, LA 70808, 504 927-6276.

SONNHALTER, Edward J.; '54; r. 3858 Merrymound Rd., Cleveland, OH 44121.

SOTO, Peter J., MD; '52 BS; Dir. of Labs; St. Elizabeth's Hosp., 211 S. 3rd St., Belleville, IL 62221, 618 234-2120; r. 5 Country Club Pl., Belleville, IL 62223, 618 397-1543.

SOUCIE, Rev. Edward A., SJ; '55; r. POB 39, Ponape 96941, Caroline Islands.

SOULES, Alonso G.; '19; r. Aconcagua 510 Lomas ZP 10, Mexico City, Mexico.

SPADONI, Mrs. James; '70; r. Box 595, USAF Hosp. Wiesbaden APO, New York, NY 09220.

SPAFFORD, Ed Charles; '36; r. 2212 Saint Theresa St., Mobile, AL 36606, 205 649-5479.

SPAFFORD, Elouise '63 (See Mrs. Michael F. McCarthy).

SPAFFORD, James R.; '34; r. 7 N. Catherine St., Mobile, AL 36604, 205 479-8768.

SPAFFORD, Ralph; '39; Retired; r. Rte. 2, Box 303 AB, Daphne, AL 36526, 205 626-2778.

SPAFFORD, Mrs. Ralph B.; '68; Adult Svc. Librarian; Hoover Public Library, Birmingham, AL 35203; r. 953 Mountain Oaks Dr., Birmingham, AL 35226, 205 823-3556.

SPAFFORD, Dr. Ralph B.; '68 BS; Head of Materials & Eval. Section; Southern Research Inst., Birmingham, AL 35255; r. 953 Mountain Oaks Dr., Birmingham, AL 35226, 205 823-3556.

SPANYER, Robert M.; '50 BS; r. 3907 Scenic Dr., Mobile, AL 36605.

SPARKMAN, Hon. John J.; '56; r. 619 Adams St., SE, Huntsville, AL 35801.

SPARKS, Mrs. David L., (Betty Ellis); '63; Rsch. Asst.; U. of Alabama, Medical School Cancer Ctr., Birmingham, AL 35294; r. 3501 Old Leeds Ct., Birmingham, AL 35213, 205 879-7316.

SPARKS, Mrs. Frank, (Michelle (Mimi) Stanhope); '70 BA; Independent Model, 62 Shagbark Dr., New Canaan, CT 06840, 203 966-0224; r. Same.

SPARKS, Rebecca '69 (See Mrs. Rebecca S. Cureton).

SPATH, Mrs. Linda C., (Linda Carroll); '68 BS; Law Librarian; Lillick, McHose & Charles, 2 Embarcadero Ctr., San Francisco, CA 94111, 415 421-4600; r. 287 Purdue Ave., Kensington, CA 94708, 415 524-4011.

SPEAR, Frank; '52; r. 316 Westchester Ave., Huntsville, AL 35801.

SPEARS, Emmett N.; '51; Electrician; Gulf Electric Co., Halls Mill Rd., Mobile, AL 36582; r. Rte. 4, Box 153, Theodore, AL 36582, 205 653-4136.

SPECHT, Rev. J. E., SJ; '63; r. 725 Washington St., Santa Clara, CA 95052.

SPECK, D. Elizabeth '78 (See Dr. Elizabeth Speck-Kern).

SPECK, Margaret C.; '82 BA; Student; U. of Southern Alabama, Mobile, AL 36688; r. 474 Winslow Dr., Mobile, AL 36608, 205 342-4788.

SPECK-KERN, Dr. Elizabeth, (D. Elizabeth Speck); '78 BA; Psychologist, Columbia, SC 29203; r. 4707 Anderson St., Columbia, SC 29203, 803 786-1074.

SPEER, Mrs. Veronica A., (Veronica A. Dooley); '64 BS; Psychiatric Social Worker; Western MO Mental Health Ctr., 600 E. 22nd St., Kansas City, MO 64108, 816 471-3000; r. 10076 N. Locust St., Kansas City, MO 64155, 816 734-5821.

SPELLMAN, M. A.; '43; Agt.; Fleetwood Insurance Co., 216 E. Bay St., Savannah, GA 31406; r. 19 Broadmoor Cir., Savannah, GA 31406, 912 355-6753.

SPENCE, Lehman D.; '49 BS; Retired; r. Rte. 3, Evergreen, AL 36401, 205 578-2763.

SPENCE, Paula J. '77 (See Mrs. Paula J. Stadther).

SPERA, Jon M.; '76 BS; Trainer; Mercantile National Bank, Dallas, TX 75275, 214 760-5155; r. 5205 Waterview Ln., Garland, TX 75043, 214 226-0704.

SPERA, Mrs. Stefanie P., (Stefanie C. Prator); '77 BA; Psychologist; Southland Corp., 2828 N. Haskell, Dallas, TX 75221, 214 828-7715; r. 5205 Waterview Ln., Garland, TX 75043, 214 226-0704.

SPERDUTO, Robert A.; '43; r. Box 493, San Carlos, CA 94070, 415 591-1029.

SPEYRER, John R.; '77; r. 1324 Foucher, Apt. E, New Orleans, LA 70115, 504 899-0615.

SPIELER, Rev. Joseph, SJ; '70; r. 171 Gless St., Los Angeles, CA 90033.

SPIES, David W.; '70 BS; Design Engr.; Ericsson Telecommunications Co., 500 International Pkwy., Richardson, TX 75081, 214 669-9900; r. 2933 Holy Cross Ln., Garland, TX 75042, 214 495-2792.

SPILLERS, W. W., DDS; '49 BS; Retired; r. Rte. 1, Box 6-A, Dodson, LA 71422, 318 628-7718.

SPINA, Sam A.; '62 BS; Chf. Legislative Couns.; Senator Dan Evans, 702 Senate Hart Bldg., Washington, DC 20510, 202 224-3321; r. 4430 Ellicott St., NW, Washington, DC 20016, 202 363-0588.

SPINA, Mrs. Sam A., (Peggy L. Robinson); '63 BS; Chief Technologist; Natl. Inst. of Health, Microbiology Dept., Bethesda, MD 20205, 301 496-4433; r. 4430 Ellicott St., NW, Washington, DC 20016, 202 363-0588.

SPIOTTA, Larry B., MD; '70 BS; Cardiologist; Memphis Med. Spec., 6005 Park Ave., Ste. 200, Memphis, TN 38138, 901 761-2100; r. 10597 Frank Rd., Collierville, TN 38017, 901 853-8635.

SPOTSWOOD, Cathy; '81; Medical Student; U. of Alabama, Birmingham, AL 35203; r. 2888 N. Lourando Dr., Mobile, AL 36606, 205 471-3908.

SPOTSWOOD, Prentiss J.; '50; r. 17 Blacklawn, Mobile, AL 36604, 205 438-3230.

SPRAGUE, Katherine A. '63 (See Mrs. Faustin N. Weber, Jr.).

SPRINGMAN, Al J.; '44; Retired; r. POB 221, Godfrey, IL 62035, 618 466-2213.

SPRINGS, Mrs. Jo Anne C., (Jo Anne C. Swift); '76 BS; Homemaker; r. 6609 Sugar Creek Dr., N., Mobile, AL 36609, 205 666-0374.

SPRINGS, Michael W.; '77 BS; Sales Mgr.; Spring Hill Toyota, 108 Beltline Hwy., Mobile, AL 36607, 205 479-9581; r. 6609 Sugar Creek Dr., N., Mobile, AL 36609, 205 666-0374.

SPURLIN, Richard J.; r. 6415 Creswell Rd., Shreveport, LA 71106, 318 635-1682.

STAARUP, Frank; '69 BS; r. 1610 W. Martin Dr., Mobile, AL 36605, 205 478-6224.

STACER, Rev. John R., SJ; '56 BA; Asst. Prof. of Philosophy; Loyola U., New Orleans, LA 70118, 504 865-3940; r. 6363 St. Charles Ave., New Orleans, LA 70118, 504 866-2252.

STACK, Rev. John G., SJ; '65; r. Box 1605, Moshi Tanzamia, Kenya.

STACY, Mrs. Karen L., (Karen Lockett); '73 BS; Communication Bus. Mgr.; Paraisian Inc., 1101 26th N St., Birmingham, AL 35234; r. 501 Hillsboro Rd., Hueytown, AL 35023, 205 497-0481.

STADTHER, Joseph L., MD; '74 BS; Pediatrician, 3401 Medical Park Dr., Mobile, AL 36609, 205 661-7014; r. 2529 Oakview Dr., Mobile, AL 36606, 205 478-3852.

STADTHER, Mrs. Paula J., (Paula J. Spence); '77 BS; Psychologist, Mobile, AL 36606; r. 2529 Oakview Dr., Mobile, AL 36606, 205 478-3852.

STAFF, William T.; '60; Svc. Mgr.; Staff Chevy & Oldsmobile Dealership, 406 E. Nashville Ave., Atmore, AL 36502, 205 368-2141; r. 305 E. Laurel St., Atmore, AL 36502, 205 368-3812.

STAFFORD-SMITH, E.B.; '52; VP; Dean Witter, Freehold, NJ 07728; r. 27 Winchester Dr., Freehold, NJ 07728, 201 462-8151.

STAHL, Earl M.; '53; Architect; Henningson, Durham & Richardson, 12700 Hillcrest Rd., Dallas, TX 75230, 214 980-0001; r. 14052 Hillcrest Rd., Dallas, TX 75240, 214 392-0701.

STAHL, Gustav J.; '50; r. Box 4344, Belle Haven, VA 23306, 804 442-5198.

STAHL, Robert M.; '82 BS; Realtor Assoc.; Latter J. Blum, 7825 Maple St., New Orleans, LA 70118, 504 866-2785; r. 5518 Atlanta St., New Orleans, LA 70115, 504 891-8406.

STALLONE, LTC M., Jr.; '52; r. 106 Baywood Dr., Biloxi, MS 39532, 601 388-4158.

ST. AMENT, Ralph D.; '48; Analytical Chemist; Shell Oil Co., Norco Manufacturing Com., POB 10, Norco, LA 70079, 504 441-7455; r. 822 Clayton Dr., Norco, LA 70079, 504 764-7166.

STAMM, Charles R.; '60 BS; Teacher; Burlington School Dist., Burlington, VT 05401; r. 2 La Salle Dr., Essex Junction, VT 05452, 802 878-8726.

STAMM, Gerard A.; '71 BA; Psychologist; Appalachian Hall, Asheville, NC 28813, 704 235-3681; r. Rte. 3, Box 197, Waynesville, NC 28786, 704 648-5554.

STANFORD, Concetta '75 (See Mrs. Concetta S. Willis).

STANFORD, Parker O.; '57; r. 3402 Jade St., Mobile, AL 36612, 205 456-6423.

STANG, Rev. Charles L., SJ; '61; r. 3401 Wisconsin Ave., Milwaukee, WI 53208.

STANHOPE, Michelle (Mimi) '70 (See Mrs. Frank Sparks).

STANLEY, Mrs. Frances E.; '62 BS; Retired; r. 1450 E. Forest Ridge Rd., Mobile, AL 36618, 205 344-1312.
STANLEY, Dr. James C.; '57; Dent., 325 Alabama Ave., Thomasville, AL 36784, 205 636-2774; r. 113 Valley Rd., Thomasville, AL 36784, 205 636-2710.
STANTON, Mrs. Kenneth W., Jr., (Nancy K. Carroll); '62; r. 18 Hannon Ave., Mobile, AL 36604, 205 473-1562.
STAPLETON, Arthur W.; '51; r. Rte. 1, Box 198, Fairhope, AL 36532, 205 928-8101.
STARK, Ann K. '72 (See Mrs. Richard Mc Kosick).
STARKE, John H.; '36; Retired; r. 122 E. Terra Alta, #26, San Antonio, TX 78209, 512 828-0300.
STARKE, S. Oliver, Jr.; '26; Retired; r. 25 Japonica Ave., Mobile, AL 36606, 205 473-2394.
STARKEY, Mrs. Judith E., (Judith Parker Edmonds); '67 BS; Professional Relations Coord.; Social Security Admin., POB 1187, Decatur, GA 30032, 404 371-5185; r. 1380 Emory Rd., NE, Atlanta, GA 30306, 404 377-9671.
STATILE, Anthony J., Jr.; '68 BS; Order Svcs. Mgr.; American-McGaw-Div. Hosp. Supply, Inc., College Park, GA 30349, 404 768-4514; r. 939 Ross Pl., Stone Mountain, GA 30087, 404 923-7497.
STAUB, Rosalie '70 (See Mrs. Rosalie Parslow).
STAUTER, Kelly J.; '81; Grad. Student-Technology; Mobile Infirmary, POB 2144, Mobile, AL 36652; r. 4690 Oak Ridge Rd., Mobile, AL 36609, 205 342-3602.
STAVILE, Julianne; '76 BFA; Art Teacher; Le Flore HS, Mobile, AL 36617; r. 3325 Emelye Dr., Mobile, AL 36609, 205 342-6842.
STEBER, William E., Jr.; '51; Owner; Bill Steber Chevrolet-Oldsmobile, Inc., POB 1207, Daphne, AL 36526, 205 626-0631; r. 307 Patlynn Dr., Fairhope, AL 36532.
STEBOR, Benjamin J., III, DDS; '59 BS; 530 N. Federal Hwy., Lake Worth, FL 33460, 305 582-9077; r. 6613 Shangrila Ln., Lantana, FL 33462, 305 582-7080.
STEELE, John K.; '60 BS; Pres.; V.J. Steele, Inc., POB 1128, 1222 E. 4th St., Owensboro, KY 42301, 502 683-4521; r. 1512 Marycrest Dr., W., Owensboro, KY 42301, 502 684-7507.
STEELY, Rosemary T. '77 (See Mrs. Rosemary S. Browning).
STEELY, Thomas A.; '38 AB; Personnel Mgr.; Alabama State Docks Dept., POB 1588, Mobile, AL 36633, 205 690-6045; r. 1451 Dauphin St., Mobile, AL 36604, 205 478-6650.
STEFAN, Mrs. Linda D., (Linda K. David); '67; Homemaker; r. 613 Highland Woods Dr., E., Mobile, AL 36608, 205 342-9084.
STEFFEN, Mrs. Katherine L., (Katherine Moisan); '71 BA; r. 107 S. I-Oka, Mount Prospect, IL 60056, 312 394-1190.
STEGER, Mrs. George F.; '59; r. USMLM, APO, New York, NY 09742.
STEIN, Ellen E. '64 (See Mrs. Ellen S. Falk).
STEIN, G. Barker, Jr.; '63 BS; Atty.; Reid Stein & Smith, Fairhope, AL 36533; r. POB 414, Montrose, AL 36559, 205 928-2799.
STEIN, Herbert M., Jr.; '34 BS; Retired; r. 3406 Riviere Du Chien Rd., Mobile, AL 36619, 205 661-5491.
STEIN, Mrs. John, (Jeanne Edgar); '61 BS; r. 3 Saint Joseph Rd., Birmingham, AL 35243, 205 967-3632.
STEIN, Louis J.; '36; Retired; r. 4174 Spring Valley Dr., Mobile, AL 36609, 205 666-6724.
STEIN, Margaret B.; Homemaker; r. 271 Siena Vista, Mobile, AL 36607, 205 478-3124.
STEIN, Mrs. Richard; '60; r. St. Georges Hl-Weybdg Beaumont Ldg., Surrey, England.
STEIN, LTC Thomas F., Jr., USA(Ret.); '34 BS; Retired; r. 316 Dalewood Dr., Mobile, AL 36608, 205 342-4183.
STEINBACH, Cindy S. '74 (See Mrs. Cindy S. Begley).
STEINBACH, Thomas; '53; r. 9185 Highland Rd., Baton Rouge, LA 70810.
STEINER, Christian W.; '64 BS; Real Estate Broker, POB 1299, Bay St. Louis, MS 39520; r. Same, 601 467-3153.
STEINER, John T.; '58; r. 567 S. Crest Rd., Chattanooga, TN 37404.
STEINER, William F., Jr.; '66 BSC; Corp. Retirement Plan Cnslt.; Union Mutual Insurance Co., 5201 W. Kennedy Blvd., Tampa, FL 33622, 813 872-8125; r. 2920 Heather Ct., Clearwater, FL 33519, 813 797-4992.
STELZER, Raymond A.; r. 5617 Hancock, St. Louis, MO 63139.
STEPHENS, Edward L.; '50; Distributor; Coastal Saws & Pumps Co., POB 1727, Savannah, GA 31402, 912 234-6439; r. 405 E. 60th St., Savannah, GA 31405, 912 355-6802.
STEPHENS, Marie A.; '68; r. POB 3204, APO, New York, NY 09755.
STEPHENS, Ms. Millie M., (Millie Mc Bride); '58; Secy. Treas.; Prime Business Brokers, Inc., Norcross, GA 30071, 404 433-6803; r. 952 Arlington Dr., Tucker, GA 30084, 404 496-0499.
STEPHENS, Richard L., Jr.; '66; Sales Rep.; du Pont Corp., 601 Edwards Ave., Harahan, LA 70113; r. 4709 Perry Dr., Metairie, LA 70006, 504 887-5362.
STEPHENS, Dr. W.C.; '31; r. 1730 Manor Dr., Hillsborough, CA 94010.
STERNBERG, Jane '67 (See Mrs. Jane Sternberg Idzi).
STEVENS, Alex H., Jr.; '83 BS; Sales Rep.; Royal Off Syst. of Mobile, 962 Government St., Mobile, AL 36604, 205 438-3681; r. 6451 Old Shell Rd., Apt. 607, Mobile, AL 36608, 205 344-7117.
STEVENS, Debra A. '82 (See Mrs. Debra S. Allenbach).
STEWART, Mrs. Allison J., (Allison (Missy) Jones); '63 BS; Artist, 1301 Marengo St., New Orleans, LA 70115, 504 897-3623; r. 1302 Constantinople St., New Orleans, LA 70115, 504 899-7244.
STEWART, Dudley M., Jr., MD; '63 BS; Psychiatrist, 1421 Napolean Ave., New Orleans, LA 70115, 504 591-8033; r. 1302 Constantinople St., New Orleans, LA 70115, 504 899-7244.
STEWART, Dudley M., Sr., MD; '23 BSC; Retired; r. 309 Opal St, The Tara Hse. Apt 2F, New Orleans, LA 70124, 504 283-1504.
STEWART, Mrs. Frances F., (Frances F. David); '72; Homemaker; r. 163 Roberts St., Mobile, AL 36604, 205 478-9669.
STEWART, John M.; '69 BS; Mgr./Envirn. Svc.; Courtaulds North America, Inc., POB 2648, Mobile, AL 36652, 205 675-1710; r. 161 Offutt Ct., Chickasaw, AL 36611, 205 457-2438.
STEWART, Lana L.; '64 BSC; Teacher; Coastal Training, Mobile, AL 36608; r. 803 Ashford Rd., N., Mobile, AL 36608, 205 633-5071.
STEWART, Mark L.; '80 BSC; Promotion Mgr.; Jim Walter Papers, 3406 W. Tharpe St., Tallahassee, FL 32304, 904 576-1161; r. 2015 Longview Dr., Tallahassee, FL 32303, 904 562-4493.
STEWART, Puddy '60 (See Mrs. George Verney).
STEWART, Mrs. William B., Jr., (Becky A. Lorehn); '69 BA; Homemaker; r. 11403 N. Chestwood, Houston, TX 77024, 713 932-6963.
ST. GEORGE, Rev. J. P., SJ; '59 BS; Assoc. Prof. of Chemistry; St. Peter's Clg., Jersey City, NJ 07306, 201 333-4400; r. Same.
STICKNEY, Mrs. Carey C., (Ellen Carey Creagan); '73 BA; Retail Sales Person; Reeds Dept. Store, Tupelo, MS

38802; r. 1609 Osborne Ave., Tupelo, MS 38801, 601 842-0282.

STICKNEY, Kenneth M.; '78 BA; Copy Desk Chief; North East Mississippi Daily Journal, 1655 S. Green, Tupelo, MS 38802, 601 842-2611; r. 1609 Osborne Ave., Tupelo, MS 38802, 601 842-0282.

STIEGLER, Bro. H. F., SJ; '50; r. 6363 St. Charles Ave., New Orleans, LA 70118.

STIKES, Henry A., Jr.; '50; VP & Regional Mgr. of Sales; CRS Sirrine, POB 12748, Research Triangle Park, NC 27709, 919 541-2081; r. 102 Dabney Rd., Cary, NC 27511, 919 467-1930.

STILWELL, Patrick B.; '77 BS; Grad. Student; Oregon State U., Corvallis, OR 97330; r. 947 NW Sequoia, Corvallis, OR 97330, 503 752-5510.

STIMMEL, Carl J.; '60 AB; Sr. Partner; Carl J. Stimmel, PC, 2200 Century Pkwy., NE, Ste. 45, Atlanta, GA 30345, 404 321-5024; r. 2005 Palifox Dr., Atlanta, GA 30307, 404 377-4310.

STIMPSON, Nedra T.; '81; r. 3902 Spring Bank Rd., Mobile, AL 36608, 205 343-4045.

STINEMAN, Michael J.; '75 BA; Mktg. Rep.; Control Data Corp., 1020 31st St., Downers Grove, IL 60515, 312 960-7514; r. 283 Pleasant Hill Blvd., Palatine, IL 60067, 312 358-1222.

STINEMAN, Robert K.; '73 BS; Buyer; Kenny Construction Co., 250 N. Gate Pkwy., Wheeling, IL 60090, 312 541-8200; r. 760 Kingsbridge Way, Buffalo Grove, IL 60090, 312 634-1645.

STINNETT, Elizabeth A.; '83 BS; Student; UAB Dental School, Birmingham, AL 35205; r. 1414 10th Pl., S., Apt. P, Birmingham, AL 35205, 205 322-6328.

STINNETT, Wayne D., Jr., CPA; '73 BS; VP; Entex Inc., POB 2628, Houston, TX 77001, 713 654-5102; r. 4170 Amir, Houston, TX 77072, 713 498-2187.

ST. MARTIN, Ms. Andree M.; '80 BA; Atty.; US Dept. of Labor, Solicitor's Office, 200 Constitution Ave., NW, Washington, DC 20210, 202 523-6929; r. 1005 S. Carolina Ave., SE, Washington, DC 20003, 202 543-5887.

ST. MARTIN, Shelby D.; '56 BS; Sr. VP; Johnson Cnty. Bank, N.A., 6940 Mission Rd., Shawnee Mission, KS 66208, 913 362-7000; r. 7205 Woodward, Shawnee Mission, KS 66204, 913 831-2442.

STODDER, David J.; '49 AB; Owner; Tropicana Investments, 1115 Constitution Ave., NE, Washington, DC 20002, 202 544-5926; r. 309 Dartmoor, Laguna Beach, CA 92651, 714 494-7152.

STODDER, Dr. Joseph H.; '50 AB; Prof.; California State Polytechnic U., Dept. of English, Pomona, CA 91768, 714 598-4518; r. 6749 W. 87th Pl., Los Angeles, CA 90045, 213 645-7632.

STODGELL, Janet C. '63 (See Mrs. Gregory J. Porges).

STODOLA, Francis; '82; r. 6849 Columbia Ave., Hammond, IN 46324, 219 845-7620.

STOEGER, Rev. William R., SJ; '67 AB; Vice-Dir. & Staff Astronomer; Vatican Observatory, I-00120 Citta Del Vaticano, Vatican City, Italy, 066985266; r. Same.

STOLTZ, Mrs. D. Jeanne, (D. Jeanne Mortland); '71 BA; r. 2600 Kent Dr., Carbondale, IL 62901, 316 549-2839.

STOLTZ, Rev. Richard J., SJ; '62; r. 5554 S. Woodlawn Ave., Chicago, IL 60637.

STOLZ, Joseph E., Jr.; '71 BS; Atty., 9 N. Summit Ave., Gaithersburg, MD 20877, 301 840-1441; r. 120 Woodland Rd., Gaithersburg, MD 20877, 301 869-1192.

STONE, Norborne C.; '47; Partner; Stone Partin Granade & Crosby, 34 Pine St., Bay Minette, AL 36507, 205 937-2417; r. 701 Mixon Ave., Bay Minette, AL 36507, 205 937-7067.

STORK, Francisco X., JD; '75 BA; Atty.; Rackemann Sawyer Brewster, 1 Financial Ctr., Boston, MA 02109, 617 542-2300; r. 262 Western Ave., Sherborn, MA 01772, 617 655-7085.

STORY, John R.; '64 BS; Syst. Analyst; Protective Life Insurance, 2806 Hwy. 280, S., Birmingham, AL 35205; r. 4 Mill Cove Ln., Birmingham, AL 35226, 205 823-4021.

STOUTER, Vincent P., PhD; '49 BS; Prof. of Biology; Canisius Clg., 2001 Main St., Buffalo, NY 14208, 716 883-7000; r. 548 Baseline Rd., Grand Island, NY 14072, 716 773-5305.

STOVER, Angela '64 (See Ms. Angela Stover Anderson).

STRACHAN, George, Jr.; '53; Asst. Coord.; Baldwin Cnty. Emergency Agcy., Fairhope, AL 36532; r. POB 294, Fairhope, AL 36533, 205 928-1934.

STRAH, Stephanie J.; '81 BA; Salesperson; S. Stein & Co., 431 E. Illinois St., Chicago, IL 60611, 312 726-5010; r. 4829 N. Wolcott Ave., Chicago, IL 60640, 312 561-3065.

STRAIN, Juanita '62 (See Mrs. Benard A. Domning).

STRANGE, LTC John J., USA; '67 BA; Brigade Exec. Ofcr.; US Army, HHC 2nd Brigade, Ft. Riley, KS 66442; r. 23A Sheridan Ave., Ft. Riley, KS 66442, 913 784-4842.

STRAUB, Godfrey H.; '37; r. 60 N. Reed Ave., Mobile, AL 36604, 205 479-5739.

STRAUB, Punnie '59 (See Mrs. Lee Bosarge, Jr.).

STRAUSS, Ben A.; '79 BSC; CPA; LTV Corp., LTV Tower, POB 225003, Dallas, TX 75265, 214 746-7977; r. 6037 Village Glen Dr., Apt. # 4173, Dallas, TX 75206, 214 692-9994.

STRICKLAND, David O.; '52 BS; Writer, 400 E. 87th St., New York, NY 10128, 212 289-8340; r. Same.

STRICKLAND, Kathleen; '71 BS; Atty.; Bronson, Bronson & McKinnon, POB 8071, Walnut Creek, CA 94596, 415 945-6660; r. 3463 Freeman Rd., Walnut Creek, CA 94595, 415 937-5599.

STRICKLAND, CAPT Odie, USN(Ret.); '41 BSC; Deputy Public Works Ofcr.; Nav. Training Ctr., San Diego, CA 92133, 619 225-5335; r. 6956 Park Ridge Blvd., San Diego, CA 92120, 619 286-4652.

STRINGFELLOW, John A.; '78 BA; r. 120 S. Fulton, Mobile, AL 36606, 205 471-1702.

STRIPLIN, Larry D., Jr.; '52; r. 59 Berkley, Selma, AL 36701, 205 871-9576.

STROMBERG, Paul K.; '83 BS; Student; U. of New Mexico School of Medicine, Albuquerque, NM 87110; r. 1029 California, SE, Albuquerque, NM 87108, 505 255-6131.

STRUNCK, Ms. Therese M.; '79; RN; U. of Illinois Hosp., Chicago, IL 60629, 312 996-7000; r. 5637 N. Newcastle, Chicago, IL 60631.

STRYSINSKI, Raymond; '58; r. 1952 Ganyard, Akron, OH 44313.

STRZOK, Rev. James J.; '64 BS; Science Dept. Head; Red Cloud Indian School, Holy Rosary Mission, Pine Ridge, SD 57770, 605 867-5491.

STUARDI, A. Edwin, Jr.; '59 BS; VP; Providence Hosp., 1504 Sprinchill Ave., Mobile, AL 36604, 205 438-7697; r. 334 Dalewood Dr., Mobile, AL 36618, 205 344-3945.

STUARDI, Adele M. '69 (See Mrs. Adele S. Gwatkin).

STUARDI, A. E., Sr.; '31 BS; Retired; r. 3918 Bebee Point Dr., Theodore, AL 36582, 205 973-2392.

STUARDI, Fred T.; '34; Retired; r. 2862 Thornhill Dr., Mobile, AL 36606, 205 473-3429.

STUARDI, G. Richard; '61; r. Rte. 1, Box 272, Theodore, AL 36582.

STUARDI, Msgr. J. Edwin; '32 BA; St. Lawrence Parish, Fairhope, AL 36532; r. POB 472, Fairhope, AL 36532, 205 928-5931.

STUARDI, Nan L. '62 (See Ms. Nan S. Collins).

STUART, Charles R.; '58 BS; Financial Auditor; US Dept. of Defense, Pascagoula, MS 39567; r. 338 Lakeview Dr., Mobile, AL 36609, 205 342-5157.

STUBBERS, C.; '51; r. 511 W. Meyer, Kansas City, MO 64113, 816 444-3815.

STUBBLEFIELD, Marilyn A. '70 (See Mrs. Marilyn S. Mannhard).

STUDDERT, Morgan J.; '39 BSC; Sales Mgr.; B & H Bag Co., 6002 Osborn, Houston, TX 77033; r. 4622 W. Alabama, Houston, TX 77027, 713 850-0934.

STURGILL, Christopher D.; '83; Grad. Student; U. of Tennessee Law School, Knoxville, TN 37919; r. 1620 Jefferson Ave., Knoxville, TN 37917, 615 637-0286.

STURTZ, Jeri S. '63 (See Mrs. John J. Shand).

SUDDATH, Donald R.; '69 BSC; Credit Mgr.; Mobile Paint Manufacturing Co., Mobile, AL 36590, 205 653-0110; r. 6643 E. Santos Dr., Mobile, AL 36619, 205 666-4521.

SUFFICH, Cornelius M.; '26 BS; Retired; r. 427 S. Marengo St., Pasadena, CA 91101, 213 795-6629.

SUFFICH, William J.; '34; Retired; r. 55 S. Carlean, Mobile, AL 36606, 205 473-2169.

SUGGS, Rev. Fred H.; '42 BA; Assoc. Pastor; Our Lady of the Hills Church, 2700 Ashland Rd., Columbia, SC 29210, 803 772-7400; r. 2 W Cromwell Manor Dr., Columbia, SC 29210, 803 798-9499.

SUHRE, Roger C.; '70 BS; Math, Science Teacher; Lawrence Central HS, Indianapolis, IN 46226; r. 4409 Senour Rd., Indianapolis, IN 46239, 317 862-4770.

SUHRER, Samuel W.; '50 BS; VP; Contract Glass & Metal Co., 500 S. Baylen, Pensacola, FL 32501, 904 433-5677; r. 13828 Canal Dr., Pensacola, FL 32507, 904 492-2497.

SULLIVAN, Alice G. '58 (See Mrs. Alice S. Tibbetts).

SULLIVAN, Rev. Daniel J., SJ; '55; Prof.; Fordham U., Dept. of Biology, Bronx, NY 10458; r. Same, 212 579-2558.

SULLIVAN, LTC Dennis B., USA; '61; Defense Fuel Supply, Cameron Sta., Alexandria, VA 22314.

SULLIVAN, Mrs. Edward A., (Mary Alma Dill); '67; Homemaker; r. 8622 Parliament Rd., Springfield, VA 22151, 703 323-7348.

SULLIVAN, Dr. Edward M.; '52; Rsch. Assoc.; Ctr. for Appl. Rsch. in the Apostolate, 3700 Oakview Ter., NE, Washington, DC 20017, 202 832-2300; r. 1025 Michigan Ave., NE, Washington, DC 20017, 202 526-5047.

SULLIVAN, Eugene V.; '63 BS; Head of Collections Development; U. of Alabama, Mobile, AL 36688, 205 460-7027; r. 9151 Mcfarland Ct., Mobile, AL 36609, 205 633-0812.

SULLIVAN, Frank E., III; '59 BSC; Citrus Grower & Shipper; Sullivan Packing Co., POB 10, Cocoa, FL 32922, 305 636-3741; r. 1705 Indian River Dr., Cocoa, FL 32922, 305 631-1921.

SULLIVAN, George J., Jr.; '60; Owner-Pres.; Sullivan & Co., 3 Office Park, Ste. 205, Mobile, AL 36609, 205 343-0814; r. 110 Bienville Ave., Mobile, AL 36606, 205 479-0481.

SULLIVAN, Rev. Gregory N.; '24; r. 2140 Via Del Prado, Vista, CA 92083.

SULLIVAN, Dr. Hobart B., Jr.; '58; r. 433 Donalyn Ln., Berwyn, PA 19312, 215 647-0670.

SULLIVAN, Holland A., CLU; '68 BS; Dallas Branch Mgr.; CPI Pension Svcs. (The Continental Corp), 2777 Stemmons Frwy., Ste. 1524-16, Dallas, TX 75207, 214 637-2251; r. 2701 Milton, Dallas, TX 75205, 214 696-2224.

SULLIVAN, J. Bolton; '84 BA; Student; Loyola U., Chicago, IL 60611; r. 100 E. Walton St., #40E, Chicago, IL 60611, 312 337-6576.

SULLIVAN, James D.; '60 BS; r. 759 E. Ashwood Dr., Mobile, AL 36609, 205 666-0316.

SULLIVAN, James D., Jr.; '75; r. BOQ Rm. 329, MCAS(H) New River, Jacksonville, NC 28545.

SULLIVAN, Jeremiah M.; '48 BS; Retired; r. 716 Logansport St., Nacogdoches, TX 75961, 409 569-7598.

SULLIVAN, Jerry J.; '51; r. 1905 Clay St., Vicksburg, MS 39180.

SULLIVAN, Dr. John D.; Retired; r. 15 Kingsway, Mobile, AL 36608, 205 342-7544.

SULLIVAN, Mrs. John L., (Mary Gidion); '56 BS; r. 3767 Swansea Dr., Mobile, AL 36608, 205 342-3673.

SULLIVAN, John P.; '65 BS; Lab Dir.; Revere Sugar Corp., 280 Richards St., Brooklyn, NY 11231, 212 403-3424; r. 238-63 116th Ave., Elmont, NY 11003, 516 285-8370.

SULLIVAN, Joseph C.; '28 AB; Atty.; Joseph C. Sullivan, PA, American Natl. Bank Bldg., 3rd Fl., Mobile, AL 36608, 205 432-8781; r. 3670 Hay Field Pl., Mobile, AL 36608, 205 342-7294.

SULLIVAN, June L.; '81; Student; Capps Medical School, Mobile, AL 36606; r. 15 Kingsway, Mobile, AL 36608, 205 342-7544.

SULLIVAN, Mrs. Marilynn G., (Marilynn L. Graf); '62 BS; r. 620 Cumberland Rd., E., Mobile, AL 36608, 205 342-5279.

SULLIVAN, Mrs. May M., (M. May McDonough); '62 BS; Secy.; St. Ignatius Church, Mobile, AL 36608, 205 342-9221; r. 3733 Dunston Ct., Mobile, AL 36608, 205 342-8694.

SULLIVAN, Molly E.; '81; r. 1410 N. State Pkwy., #48, Chicago, IL 60610.

SULLIVAN, Mrs. Richard, Jr., (Gwen Wittenborn); '63; Dental Asst.; Dr. Greenwald, Union Valley Rd., West Milford, NJ 07480, 201 728-3779; r. 145 Kitchell Lake Dr., West Milford, NJ 07480, 201 728-7508.

SULLIVAN, Richard, Jr.; '61 AB; Sr. Distribution Coord.; J.C. Penney Co., Inc., 1301 Ave. of the Americas, New York, NY 10019, 212 957-6254; r. 145 Kitchell Lake Dr., West Milford, NJ 07480, 201 728-7508.

SULLIVAN, Rev. R. L., SJ; '61; r. Casa Cural Morazan, Yoro, Honduras.

SULLIVAN, Robert D.; '62 BA; VP Management Supv.; Campbell-Mithun, Inc., Chicago, IL 60016; r. 1183 S. River Rd., Des Plaines, IL 60016, 312 827-0478.

SULLIVAN, Robert E.; '43 BS; Plant Mgr.; WKM Div.-Joy Mfg. Co., POB 1095, Shreveport, LA 71163, 318 222-3254; r. 3731 Eddy Pl., Shreveport, LA 71107, 318 221-2948.

SULLIVAN, Ruth '62 (See Mrs. Evan Austill).

SULLIVAN, Terrence B.; '82 BA; Grad. Student; St. Francis Clg., Loretta, PA 15940; r. 131 Logan Blvd., Hollidaysburg, PA 16648, 814 695-4732.

SULLIVAN, Terrence P.; '55; Sr. Account Mgr.; Sperry-Hutchinson Co., Inc., 237 S. 70th, Lincoln, NE 68510, 402 488-6019; r. 2307 S. 75th, Lincoln, NE 68506, 402 488-2063.

SULLIVAN, Vincent J., EdD; '65 BS; Asst. Prof. Behavioral Sciences; Pensacola Junior Clg., 1000 College Blvd., Pensacola, FL 32504, 904 476-5410; r. 4236 Capri Dr., Pensacola, FL 32504, 904 477-0575.

SULLIVAN, William F.; '70 BS; Independent Tug Pilot, 2305 David Dr., Mobile, AL 36605, 205 479-5387; r. Same.

SULLIVAN, William W., MD; '47; Orthopedic Surgeon, 23560 Madison St., Ste. 108, Torrance, CA 90505, 213 326-4422; r. 2976 Via Alvarado, Palos Verdes Estates, CA 90274.
SULYA, Katherine '66 (See Mrs. Austin W. Bunch).
SUMLIN, Mrs. Patricia C.; '80; Guy Sumlin Construction Co., Mobile, AL 36607, 205 473-8637; r. 255 Jackson Dr., Mobile, AL 36609, 205 344-5805.
SUMMERLIN, Ms. Beverly E.; '77 BS; Welfare Supv. I; AL Dept. of Pensions & Security, POB 1906, Mobile, AL 36633, 205 690-6509; r. 2355 Wagner St., Mobile, AL 36617, 205 479-3264.
SUMMERLIN, Elizabeth '75 (See Mrs. Elizabeth S. Levins).
SUMMERS, Preston M.; '66 BS; Atty., 102 Charity St., Abbeville, LA 70510, 318 893-0169; r. 315 N. Saint Charles St., Abbeville, LA 70510, 318 893-3037.
SUMMERS, Sara (Gen); '73 BS; Carpenter Apprentice, Rte. 2, Box 180, Alto, GA 30510, 404 778-9486; r. Same.
SUMMERS, William K.; '60; Sales Rep.; Southern Flooring Distributors, Dothan, AL 36302, 205 794-0756; r. 117 Glen Oaks Rd., Mobile, AL 36608, 205 342-0482.
SUN, Matthew T.; '56; r. 8522 SE Royal St., Hobe Sound, FL 33455, 305 546-4717.
SURIA, Kenneth C.; '79; r. 250 Kearney Ave., Bronx, NY 10465.
SURKAMP, Thomas E.; '75 BA; Creative Dir.; Maritz Motivation, St. Louis, MO 63020; r. 3136 Lackland Ave., St. Louis, MO 63116, 314 772-8436.
SUTTELL, R. Kirk, DDS; '70 BS; 201 4th Ave., S., St. Petersburg, FL 33701, 813 821-5733.
SUTTON, George; '81; r. 5350 Timberline Ridge, Mobile, AL 36609, 205 661-2740.
SUTTON, John I., Jr.; '52; Dir. of Computer Svc.; Illinois Central Gulf Railroad, Gulf Terminal Bldg., Mobile, AL 36624, 205 694-2832; r. 4109 Highpoint Dr., S., Mobile, AL 36609, 205 666-2109.
SUTTON, Sandra R.; r. POB 176, Bayou La Batre, AL 36509.
SUTTON, Sharon D.; '81; r. 254 Roper St., Mobile, AL 36604.
SUTTON, Sharon K. '66 (See Mrs. Sharon S. Jellen).
SWAIN, Anne; '71; r. General Delivery, Helenwood, TN 37955.
SWAIN, Greg M.; r. 8320 Baumgarten Dr., Dallas, TX 75228.
SWAIN, Kathleen M. '73 (See Mrs. Kathleen S. Cameron).
SWAN, Dr. John L.; '54; r. Rte. 4, 302 Horn Springs Rd., Lebanon, TN 37087.
SWANK, Jeffrey L.; '81; Student; S. Alabama U., Mobile, AL 36608; r. POB 272, Coden, AL 36523, 205 824-2774.
SWANKO, Mrs. Dora M., (Dora M. Piccini); '77 BS; Pres. Owner; Pests Controled Corp., 13634 SW 142nd Ave., Miami, FL 33186, 305 255-5761; r. 6904 N. Kendall Dr., #F107, Miami, FL 33156, 305 667-8955.
SWANSON, John J.; '67 BS; Contractor, 5 Kirby St., Mobile, AL 36607, 205 478-8358; r. Same.
SWARTZ, Mrs. Alice P., (Alice P. Tucei); '68 BS; Co-Owner, Cnslt. Micro Comput.; Wood Ducks Too, 17326 145th, NE, Woodinville, WA 98072, 206 483-8376; r. Same.
SWAYZE, Douglas A.; '42; Retired; r. 149 Woodland Cir., Jackson, MS 39216, 601 366-3114.
SWEENEY, Fred K.; '55 BS; Pres.; Rust Equipment Co., POB 25007, Albuquerque, NM 87125, 505 345-8411; r. 13413 Sunset Canyon Dr., NE, Albuquerque, NM 87111, 505 298-3115.
SWEENEY, Jacqueline A. '53 (See Mrs. Joseph Hoffman).
SWEENEY, John P.; '32; r. Rte. 1, Box 65, Summerdale, AL 36580, 205 968-2235.
SWEENEY, Rev. Joseph F., SJ; '50; r. 3900 Reservoir, NW c/o Med. Dentl, Washington, DC 20007.
SWEENEY, Joseph V., Sr.; '32; Retired; r. 2616 Morningside Dr., Shreveport, LA 71108, 318 631-3764.
SWEENEY, Margaret; '83; r. 858 Heritage Two, Decatur, GA 30033, 404 377-4784.
SWEENEY, Hon. Thomas F.; '39 AB; Judge; Dist. Ct. of AL-Mobile Cnty., POB 892, Mobile, AL 36601, 205 690-8681; r. 56 N. Reed Ave., Mobile, AL 36604, 205 473-1812.
SWEENEY, Timothy J.; '66 BS; Partner; Harman, Owen, ... & Sweeney, PC, 229 Peachtree St., NE, Ste. 1900, Atlanta, GA 30303, 404 688-1616; r. 3845 Parkcrest Dr., Atlanta, GA 30319, 404 458-3981.
SWEENEY, Walter G.; '55; r. 11000 Old Cutler Rd., Miami, FL 33156.
SWEET, Bernard F.; '76 BS; Student; U. of South Alabama, Mobile, AL 36608; r. 21 S. Hallett St., Mobile, AL 36604, 205 433-5656.
SWEET, Richard F.; '59 BS; Prof.; U. of South Alabama, Mobile, AL 36608, 205 460-6144; r. 29 S. Hathaway, Mobile, AL 36608, 205 343-1616.
SWEETING, Michael S.; '74 BA; VP; Anniversary Shop, Inc., 2108 Airport Blvd., Mobile, AL 36606, 205 479-9272; r. 4251 Belvedere St., Mobile, AL 36609, 205 476-9972.
SWEETS, Cynthia W. '78 (See Mrs. Cynthia S. Smith).
SWEETSER, Rev. Thomas P., SJ; '64 BS; Co. Dir.; Parish Evaluation Project, 1307 S. Wabash, Rm. #203, Chicago, IL 60605, 312 427-4392; r. 1846 W. 17th St., Chicago, IL 60608, 312 243-7742.
SWEETSER, Dr. W. A.; '56 BS; Prof. & Chmn. Emeritus; Rhodes Clg., Memphis, TN 38112; r. Rte. 2, Box 61B, Middleton, TN 38052, 901 376-0029.
SWICKERATH, Mrs. James, (Mary Anne Smith); '63 AB; Sports Editor; The Times, Dillard St., Winter Garden, FL 32787, 305 656-2121; r. 1203 Ridgefield Ave., Ocoee, FL 32761, 305 656-8349.
SWIDER, Mrs. Anna F., (Anna L. Farell); '62 BSC; r. 112 Emogene Pl., Mobile, AL 36606, 205 473-8274.
SWIFT, Jo Anne C. '76 (See Mrs. Jo Anne C. Springs).
SWIFT, John B., III; '74 BS; Sales Mgr.; Baxter-Travenol Labs, Inc., 1 Baxter Pl., Deerfield, IL 60015, 312 480-5622; r. 11306 S. Bell Ave., Chicago, IL 60643, 312 445-5773.
SWIFT, Julie A.; '83 BSBA; r. 9644 S. Vanderpoel Ave., Chicago, IL 60643, 312 445-2803.
SWINGLE, Lauryn A. '79 (See Mrs. Lauryn S. Poynor).
SWINGLE, Valerie L. '78 (See Mrs. Valerie S. Ellis).
SYKES, Mrs. Ernest, (Barbara A. McDonough); '59 BS; r. 633 Plainfield Dr., Knoxville, TN 37923, 615 693-2459.
SYKES, Ernest; '62 BS; Psychotherapist, 2100 White Ave., Knoxville, TN 37916, 615 540-0445; r. 633 Plainfield Dr., Knoxville, TN 37923, 615 693-2459.
SYLVESTER, Kenneth; '81; r. 712 Alvarez, Mobile, AL 36612.
SYMONDS, Ronald D.; '60; r. Branch Dispensary MCAS, Kaneoke Mcas, HI 96863.
SZCZEKOCKI, Stephanie A. '71 (See Ms. Stephanie A. Mudd).

T

TACON, Fred E., Jr.; '70 BS; Controller; Paceco Inc., Gulfport, MS 39503, 601 896-1010; r. 3702 Queen Elizabeth, Ocean Springs, MS 39564, 601 875-7354.
TACON, Lee B., Jr.; '80.
TADDEO, Ralph J.; '45; Partner; Dedrick Insurance Agcy., Dover Plains, NY 12522, 914 877-9901; r. 80 W. Main St., Pawling, NY 12564, 914 855-3283.
TAFOYA, Edward; '57 MA; Dir.; Tafoya Translations, 1321 E. Mason St., Santa Barbara, CA 93103, 805 962-3685; r. Same.
TAITE, Mrs. Daisy Alyne; '81 ECD CERT; Teacher; Head-Start Program, David Bokert & Assoc, 3901 Moffett Rd., Mobile, AL 36617, 205 342-1070; r. 1902 Vine St., Mobile, AL 36617, 205 478-9349.
TAKAS, Timothy P.; '81; Student; U. of Southern MS, Hattiesburg, MS 39401; r. 2301 Sandalwood Dr., Gautier, MS 39553, 601 266-1774.
TALBOT, Robert F.; '59; Owner; Robert F. Talbot & Assoc.-Real Estate, 412 Gravier, New Orleans, LA 70130, 504 525-9763; r. 7725 Belfast St., New Orleans, LA 70125, 504 866-6911.
TALBOT, Bro. Ronald C.; '70; r. 855 Hearthstone Dr., Baton Rouge, LA 70806.
TALBOTT, Charles M., Sr.; '50 BS; Pres.; Castle Finance Co., Inc., 324 Cherokee Blvd., Chattanooga, TN 37405, 615 265-1047; r. 807 Brynwood Dr., Chattanooga, TN 37415, 615 877-3936.
TALBOTT, William R.; '38; Retired; r. 255 Rickarby St., Mobile, AL 36606, 205 471-4996.
TALLY, Frank H., CLU; '39 AB; Owner; Frank H. Tally, CLU State Farm Ins. Co, 1641 Cassat Ave., Jacksonville, FL 32210, 904 384-2226; r. 13923 Mandarin Oaks Ln., Mandarin, FL 32223, 904 268-3079.
TANNEHILL, Julie M.; '83 BSBA; Customer Svc. Sales Rep.; Marson Corp., 130 Crescent Ave., Chelsea, MA 02150, 617 884-7760; r. 68 Lincoln Rd., Newton, MA 02158, 617 964-4289.
TANNER, Alton D.; '50 BSC; Sr. Fin. Analyst/Internal Auditor; Ciba Geigy Corp., POB 113, Mc Intosh, AL 36553, 205 432-1741; r. 4302 Weatherford Ave., Mobile, AL 36609, 205 342-5084.
TANNER, Dr. James C.; '51 BS; Phys. Med. Spec.; Biloxi Veterans Admin. Hosp., Biloxi, MS 39530, 601 388-5541; r. 1580 E. 2nd St., Pass Christian, MS 39571, 601 452-9880.
TANNER, Marjorie '62 (See Mrs. William S. Chavers).
TANNER, Ray O., Jr.; '66; 205 661-7171; r. 416 Thornton Pl., Mobile, AL 36609, 205 344-4045.
TANNER, MAJ Robert W., USAF(Ret.); '59 BSC; r. 1903 Overland Hills Cir., Austin, TX 78746, 512 327-4674.
TAPIA, Hays J.; '49; r. 3805 Berwick Ct., Mobile, AL 36609, 205 342-9421.
TARDY, Randolph; '54 BSC; Bus. Writer; Arkansas Democrat, POB 2221, Little Rock, AR 72203, 501 378-3499; r. 226 Englewood Rd., Little Rock, AR 72207, 501 666-6639.
TARZON, Mrs. Carmen M., (Carmen M. Torrado); '74 BA; Dir.-Conference Sales; Innsbrook Estates, 222 S. Central, Ste. 800, St. Louis, MO 63105, 314 727-7900; r. 920 Glenmoor Ln., St. Louis, MO 63122, 314 965-7919.
TATUM, Alice B. '81 (See Mrs. Beverly T. Grimes).
TATUM, COL Ted P., USAF(Ret.); '41 BS; r. 5850 Cove Dr., Orlando, FL 32812, 305 851-1719.
TAUL, Thomas M.; '45; r. Rte. 1, Box 188A, Mobile, AL 36605, 205 653-4183.
TAUSEND, Vivian E. '68 (See Ms. Vivian Gooding).
TAYLOR, Ann R. '58 (See Ms. Ann Taylor Boutwell).
TAYLOR, Carlisle '58 (See Mrs. Carlisle T. Semmes).
TAYLOR, Donna; '81; r. 1340 Middle Ring Rd., Mobile, AL 36608.
TAYLOR, Douglas K.; '55; Retired; r. 656 Gayfer Ave., Fairhope, AL 36532, 205 928-3688.
TAYLOR, Rev. Eamon G., SJ; '44 BS; r. POB 223, 4 L. Augusto Close, Suru-Lere, Lagos, Nigeria, 01832743.
TAYLOR, Mrs. Francis J., (Catherine Moultis); '67 BS; Ofc. Mgr.; Blach's, Inc., 1928 3rd Ave., North Birmingham, AL 35203, 205 322-3551; r. 209 Edgewood Blvd., Birmingham, AL 35209, 205 871-5357.
TAYLOR, G. Bush, Jr.; '70; r. Rte. 2, Box 169, Williamston, NC 27892.
TAYLOR, G. B., Sr.; '65 BSC; Retired; r. 3051 Alston Dr., Mobile, AL 36605, 205 476-2336.
TAYLOR, Dr. George P.; '61; r. 1409 Dearing Pl., Tibbie, AL 36583.
TAYLOR, Harvell B.; '50 BSC; Retired; r. Rte. 3, Box 263-B, Hillsboro, TX 76645, 817 582-9901.
TAYLOR, Mrs. Helene H., (Helene Hoehn); '58; Homemaker; r. 2555 S. Delwood Dr., Mobile, AL 36606, 205 433-7459.
TAYLOR, John S., MD; '55 BS; Otolaryngologist; The Ear, Nose & Throat Ctr., 1453 Springhill Ave., Mobile, AL 36604, 205 433-7459; r. 2555 S. Delwood Dr., Mobile, AL 36606.
TAYLOR, John S., Jr.; '78; Diesel Mech.; Wayfair Marina, C St., Camden, ME 04843; r. RSD #1, Box 514, Rockport, ME 04856, 207 236-3837.
TAYLOR, Mrs. Kathleen H., (Kathleen M. Hughes); '78 BS; Sr. Syst. Programmer; Sears, Roebuck & Co., Sears Tower, Chicago, IL 60684, 312 875-7991; r. 140 S. Greenwood Ave., Park Ridge, IL 60068, 312 823-4727.
TAYLOR, Leigh C. '83 (See Mrs. Leigh T. Kleinschrodt).
TAYLOR, Mrs. Marcelete S.; '74; r. 1514 Basil St., Mobile, AL 36603.
TAYLOR, Margaret A. '67 (See Mrs. Joseph Sheffield, Jr.).
TAYLOR, Mary Y.; '81; r. 251 Grant Cir., Prichard, AL 36610.
TAYLOR, Mrs. Maurine B.; '66; r. 687 Cherokee Ave., SE #2, Atlanta, GA 30315.
TAYLOR, O.E., Jr.; '28; Retired; r. 48 Hillwood Rd., Mobile, AL 36608, 205 342-5504.
TAYLOR, Mrs. Patricia B.; '78; r. Rte. 1, Box 664-D, Grand Bay, AL 36541.
TAYLOR, Philippa H.; '82 BA; Asst. Coord. Intl. Trade & Econ.; Chemical Manufacturers Assn., 2501 M St., Washington, DC 20037, 202 887-1133; r. 1234 29th St., NW, Washington, DC 20007, 202 342-2151.
TAYLOR, Mrs. Rita Mallini; '70; r. Rte. 1, Box 179-A, Mobile, AL 36605.
TAYLOR, W. Joseph; '81; U. of South Alabama, Univerisity Station, Mobile, AL 36688; r. 2555 S. Delwood Dr., Mobile, AL 36606, 205 433-7459.
TAYLOR, William E., III; '81; r. POB 8542, Mobile, AL 36608.
TAYLOR, Dr. William H.; '53; r. 4644 Old Looney Mill Rd., Birmingham, AL 35243.
TAYLOR, Willie G.; '65 BS; Instructor; U. of South Alabama, Learning Cir., Mobile, AL 36688; r. POB 327, Montrose, AL 36559, 205 928-7093.
TEAGUE, Christopher; '84; Student; U. of Alabama, Tuscaloosa, AL 35406, 205 345-4956; r. 4201 N. Carmel Dr., Mobile, AL 36608, 205 342-3601.
TEBBE, Paul L.; '61 BA, '62 MA; Coord. of Personal Computers; Johnson Cnty. Community Clg., Overland

Park, KS 66210; r. 11425 W. 156th Ter., Olathe, KS 66062, 913 897-9653.

TEDESCHI, Eugene C.; '62 AB; r. 9131 Coachtrail Ln., Cincinnati, OH 45242, 513 793-4779.

TEEL, Marilyn '65 (See Mrs. Lucien Mistrot, Jr.).

TELTSCH, John G., Jr.; '82 BS; Mktg. Rep.; IBM Corp., New Orleans, LA 70011, 504 832-3800; r. 2745 Audubon St., New Orleans, LA 70125, 504 866-2166.

TEMPEST, Robert J.; r. Rte. 1, Box 116, Maitland, FL 32751, 305 671-6216.

TENEROWICZ, Joseph W.; '76 BSC; Gen. Mgr.; Regal Supply Co., 25 W. 770 Lake St., Roselle, IL 60172, 312 893-5505; r. 509 S. Cortland St., Park Ridge, IL 60068, 312 692-5121.

TENHUNDFELD, Albert H., Jr.; '69 BS; O. P.-Finance; Dravo Natural Resources Co., POB 2068, Mobile, AL 36652, 205 432-2651; r. Rte. 2, Box 293, Daphne, AL 36526, 205 929-2899.

TERAN, Joaquin Mier Y.; '47; r. Calle 23 Num. 105-Col. Mexico, Merida, Yucatan, Mexico.

TERNER, Rev. Harry B.; '56 AB; Missionary Priest; St. Francis Mission, POB 146, St. Francis, SD 57572, 605 747-2361; r. Same.

TERRELL, Anthony O.; '55; Gen. Mgr./VP; Office Supplies Inc., 1558 S. Belt Line, Mobile, AL 36609, 205 666-7204; r. 3762 Oakwood Ln., Mobile, AL 36608, 205 342-5820.

TERRELL, Charles P.; '52; Sales Rep.; Lowe's, 425 Mary Esther Cutoff, Ft. Walton Beach, FL 32548, 904 244-4254; r. 112 Country Club, Shalimar, FL 32579, 904 651-1079.

TERRELL, John D., Jr.; '42; VP; W. K. P. Wilson & Son, Inc., 51 Saint Joseph St., Mobile, AL 36601, 205 433-0441; r. 4E Horloesther Ct., Mobile, AL 36608, 205 342-4957.

TERRELL, Lois '57 (See Mrs. Lois LaPlante).

TERRELL, Michael J.; '84; r. 1110 W. Carre Dr., Mobile, AL 36618, 205 344-2228.

TERRILL, Edward C., III; '63; r. 4485 McClellan Rd., Pensacola, FL 32503.

TERRY, C. David, Jr.; '73 BSC; Broker; Petroleum Land Services, POB 718, Mobile, AL 36652, 205 432-2177; r. 3258 Stein St., Mobile, AL 36608, 205 342-8954.

TERRY, Clark A., II; '69 BA; Poet, Dallas, TX 75228; r. 11013 Castolon, Dallas, TX 75228, 214 327-6943.

TERRY, Marsha A. '75 (See Mrs. James A. Fuchs).

TESAURO, Mariann; '71 BA; Substitute Teacher, Honolulu, HI 96815; r. 23741 Riverside Dr., Southfield, MI 48034, 313 354-6430.

TETLOW, L. Mulry, PhD; '59 AB, '60 MA; Clinical Psych./Asst. Prof. of Med.; LSU Medical Ctr., New Orleans, LA 70112, 504 568-2240; r. 7534 Jeannette Pl., New Orleans, LA 70118, 504 866-2123.

TETREAULT, Roland J.; '54; r. 71 Hilltop St., Springfield, MA 01128, 413 783-7994.

TETZELI, John P., Jr.; '82 BS; Student; U. of Miami School of Medicine, Miami, FL 33124; r. 6981 SW 59 St., Miami, FL 33143, 305 661-3009.

TEW, J. Trachy; '50 BS; Supt., Environmental Technology; Ciba-Geigy, Box 113, Mc Intosh, AL 36553; r. 35 Maury Dr., Mobile, AL 36606, 205 479-2375.

TEW, Trachy A. '79 (See Mrs. Trachy T. Miller).

THALE, James S.; '74; r. 833 Bluebird St., Deerfield, IL 60015, 312 541-6375.

THALE, Mrs. James S.; '74; r. 833 Bluebird St., Deerfield, IL 60015, 312 541-6375.

THAMES, Arnold F., MD; '40 BS; Retired; r. 3325 W. Cambridge, Visalia, CA 93277, 209 733-7755.

THAMES, Carlita T.; '78 BS; Student; Morehouse Medical Clg., Atlanta, GA 30003; r. Rte. 1, Box 175-B, Semmes, AL 36575, 205 649-1204.

THAMES, Eva M.; r. PO Drawer 680, Robertsdale, AL 36567.

THAMES, Gustave B.; '62 BS; Realtor/Mortgage Broker; Thames, Jackson & Harris, POB 1927, Mobile, AL 36633, 205 433-3961; r. 4112 Woodhill Dr., Mobile, AL 36608, 205 342-0752.

THAMES, Mrs. Peggy L., (Peggy Logan); '65; Secy.; Thames, Jackson & Harris, POB 1927, Mobile, AL 36633, 205 433-3961; r. 4112 Woodhill Dr., Mobile, AL 36608, 205 342-0752.

THAMES, Mrs. Stewart, Jr., (Mary Ann Johnson); '65 BA; r. 15 Dogwood Cir., Mobile, AL 36608, 205 342-3117.

THARP, Jack; '50; Real Estate Broker; Deaaree & Hubbard, 120 W. Stephen Foster, Bardstown, KY 40004, 502 348-5921; r. 111 Edgewood Dr., Bardstown, KY 40004, 802 348-8921.

THEIS, Richard A.; '70 BS; Sr. Group Engr.; McDonnell Douglas Tech. Svcs. Co., 16441 Space Ctr. Blvd., Houston, TX 77058, 713 488-5660; r. 1900 Bay Area, #L226, Houston, TX 77058, 713 488-7886.

THIELMAN, Ms. Carole; '68 BS; r. 7 Mercer St., New York, NY 10013, 212 966-0387.

THIERRY, Paul A.; '55 BS; Clinical Social Worker; Catholic Social Svc. of SW Ohio, Inc., 5556 Cheviot Rd., Cincinnati, OH 45247, 513 385-9600; r. 3450 Cornell Pl., Cincinnati, OH 45220, 513 221-3438.

THIERRY, Richard N.; '56; Teacher; Venice Middle School, 1900 Center Rd., Venice, FL 33595, 813 497-0552; r. 816 Ormand St., Venice, FL 33595, 813 488-7091.

THIRSK, Susan L.; '81; Grad. Student; Florida State U., Tallahassee, FL 32301; r. 1112 S. Magnolia Dr., Apt. P-204, Tallahassee, FL 32301, 904 656-3822.

THOMAN, Dr. Charles A.; '59; r. 15 N. Orlando Ave., Cocoa Beach, FL 32931, 305 783-5577.

THOMAN, Charles J., PhD; '53 BS; Prof.; U. of Scranton, Scranton, PA 18510, 717 961-7510; r. RD #1, Box 171, Dalton, PA 18414, 717 563-2914.

THOMAS, Charles F.; '40 BS; Retired; r. 453 York St., SE, Aiken, SC 29801, 803 649-6688.

THOMAS, Daniel H.; '68 BS; Regional Sales Mgr.; Elk Corp. of America, POB 160826, Mobile, AL 36616, 205 476-6033; r. 308 W. Byron Ave., Mobile, AL 36608, 205 344-4259.

THOMAS, Donna Sue; '79; r. 69 Oakcrest Dr., Dover, DE 19901.

THOMAS, Herman; '81; r. 2627 Saint Stephens Rd., Mobile, AL 36617, 205 457-3521.

THOMAS, Hue, III; '61; VP Hosp. Supply; Owens & Minor Inc., 2727 Enterprise Pkwy., Richmond, VA 23229, 804 747-9794; r. 402 E. Wesley Rd., NE, Atlanta, GA 30305, 404 233-6277.

THOMAS, Jerome H.; '61 BSC; VP & Gen. Mgr.; T.L.B. Supply Inc., 405 E. Terrace Dr., Plant City, FL 33566, 813 754-7443; r. 705 Son Keen Rd., Plant City, FL 33566, 813 754-5486.

THOMAS, Jessee C., Jr.; '50 BSC; Retired; r. Rte. 6, Box 448, Aiken, SC 29801, 803 649-4629.

THOMAS, Katie L. '62 (See Mrs. Reynalds E. Haas).

THOMAS, Klaus W., MA; '66 AB; Eng., Mus., Ger. Teacher; Ganztagsschule Gymnasium Osterburken, Hemsbacher Strasse 24, Osterburken 6960, West Germany; r. Krummenaecker 12, Osterburken 6960, West Germany, 062918431.

THOMAS, Rev. R. M., SJ; '51 BA; Dir.; Our Lady's Youth Ctr., POB 1422, El Paso, TX 79948, 915 533-9122; r. Same, 915 532-8756.

THOMAS, Sherman E., DDS; '59 BS; Orlando Professional Ctr., 22 Lake Beauty Dr., Ste. 303, Orlando, FL 32806, 305 422-1811; r. 5117 The Oaks Cir., Orlando, FL 32809, 305 855-4637.

THOMAS, Mrs. Thomas Lee; '71; r. 308 W. Byron Ave., Mobile, AL 36609, 205 344-4259.

THOMAS, Mrs. Ursula K., (Ursula M. Kroll); '71; Art Teacher; Ganztagsschule Gymnasium Osterburken, Hemsbacher Strasse 24, Osterburken 6960, West Germany; r. Krummenacker 12, Osterburken 6960, West Germany.

THOMPSON, Charles M.; '09; r. POB 61, Opelousas, LA 70570.

THOMPSON, Edward L.; '35 BSC; Retired; r. 300 Skyway Dr., Warner Robins, GA 31093, 912 923-1998.

THOMPSON, Edward M.; '41; Mkt. Rschr., 1014 Dauphin St., Mobile, AL 36604, 205 433-2204; r. Same.

THOMPSON, F. Hays; '50 BSC; Owner; Hays Thompson Real Estate, POB 2402, Mobile, AL 36652, 205 432-7671; r. 14 S. Catherine St., Mobile, AL 36604, 205 479-9659.

THOMPSON, F. Lawson, PhD; '65 BA; Chmn.-Svc. Occupations Div.; Waukesha Cnty. Tech. Inst., 800 Main St., Pewaukee, WI 53072, 414 691-5367; r. 810 W. Criglas Rd., Wales, WI 53183, 414 968-2669.

THOMPSON, John B., Jr.; '37 BSC; Retired; r. 1413 E. 50th St., Savannah, GA 31404, 912 355-8844.

THOMPSON, John R., PhD; '61 AB; Assoc. Prof.; St. Thomas More Clg., U. of Saskatchewan, 1437 College Dr., Saskatoon, Sask., Canada, 3063434561; r. 437 112th St., Saskatoon, Sask., Canada, 3063741389.

THOMPSON, Karen; '81; Mobile Infirmary, Mobile, AL 36607, 205 431-2400; r. 1013 Pinewood Dr., Mobile, AL 36608.

THOMPSON, Ms. Lisa E.; '84 BA; Stud.; Duke U. School of Law, Durham, NC 27706, 919 489-7199; r. 364 Gaines Ave., Mobile, AL 36609, 205 342-8151.

THOMPSON, M. Carey; '37; r. 1900 Spencer, Monroe, LA 71201.

THOMPSON, Mark W.; '73 BA; Teacher/Basketball Coach; Foley HS, Foley, AL 36535, 205 943-1535; r. 115 W. Fig Ave., Foley, AL 36535, 205 943-7631.

THOMPSON, Mrs. Paul C., (Barbara A. Greene); '78 BA; Teacher; Mobile Cnty. Public Schools, Government St., Mobile, AL 36604; r. Rte. 3, Box 660, Theodore, AL 36582, 205 973-1307.

THOMPSON, Paul R.; '51 BSBA; Owner; Paul R. Thompson Real Estate, POB 2402, Mobile, AL 36652, 205 432-7671; r. 258 College Ln., Mobile, AL 36608, 205 344-2655.

THOMPSON, Mrs. Robert A., (H. Deneene McKnight); '68 BS; Homemaker; r. 5425 Timberlane Dr., Mobile, AL 36609, 205 661-5893.

THOMPSON, Robert P., Jr.; '47; Real Estate Salesman; Century 21, Biloxi, MS 39530; r. 106 Eastview Dr., Biloxi, MS 39531, 601 388-2596.

THOMPSON, Vance E., Jr.; '50; Retired; r. 11 Horoloesther Ct., E., Mobile, AL 36608, 205 343-0629.

THOMSON, Robert J.; '62; r. 9 Maury Dr., Mobile, AL 36606, 205 471-2659.

THORNTON, Angela M.; r. 2305 Rushing Dr., Mobile, AL 36617, 205 476-4175.

THORNTON, Mrs. Mark P., (Carlotta Trankina); '73 BA; Homemaker; r. 7416 Iowa St., River Forest, IL 60305, 312 771-0414.

THORNTON, Mark P.; '72 BS; Account Rep.; Symcom, Inc., 800 W. Central Rd., Mount Prospect, IL 60057, 312 577-7901; r. 7416 Iowa St., River Forest, IL 60305, 312 771-0414.

THORSON, Elaine R. '62 (See Mrs. Bart Frary).

THORWORTH, William J.; '49; r. 26 Ashley Dr., Mobile, AL 36608, 205 344-3356.

THOSS, Sandra '61 (See Mrs. Winston T. McCleery).

THRASH, Ms. Eunice R.; '78; r. 426 Church St., Prichard, AL 36610, 205 452-5973.

THRESHER, Mrs. Anita K., (Anita M. Kuhler); '60 BS; Homemaker; r. 12 Pinecrest Dr., Simsbury, CT 06070, 203 658-1755.

THROOP, Linda A. '80 (See Mrs. Linda Kline).

THUBLIN, Ann P.; '84 BS; Supv.-Ofc. Svc.; Teledyne Continental Motors, Brookley Industrial Complex, Mobile, AL 36601, 205 438-3411; r. 265 Mohawk St., Mobile, AL 36606, 205 473-4901.

THUBLIN, Marcus F., Jr.; 58; r. 1221 Byron Ave., SW, Decatur, AL 35601, 205 353-1070.

THURBER, Mrs. Julie F.; '80 BA; Homemaker; r. 5429 Schumacher, Houston, TX 77056, 713 629-4329.

THURLOW, Donald W.; '44 BSC; Retired; r. Apple Tree Ln., RD 4, Bethlehem, PA 18015, 215 866-4673.

THURMAN, JoAnn '55 (See Mrs. H. F. Ryan, Jr.).

TIBBETTS, Mrs. Alice S., (Alice G. Sullivan); '58 BS; Teacher; St. Pius X School, 217 S. Sage, Mobile, AL 36606, 205 473-5004; r. 429 Gordonwood Ct., Mobile, AL 36606, 205 479-7971.

TIBBETTS, Edward Ralph; '58 BSC; Atty., 4315 Downtowner Loop N., Mobile, AL 36609, 205 343-3330; r. 429 Gordonwood Ct., Mobile, AL 36606, 205 479-7971.

TIBBETTS, Kelly A. '82 (See Mrs. Kelly T. Leachman).

TIBLIER, Rev. E. J., SJ; '50; r. 619 Copper Ave., NW, Albuquerque, NM 87102.

TICE, Daniel P.; '83 BA; Production Asst.; Cable News Network, 1050 Techwood Dr., Atlanta, GA 30318, 404 827-1505; r. 231 Hillswick Ct., Atlanta, GA 30328, 404 393-3637.

TIDEMANN, 2LT Pam J., USAF; '81 BA; Registered Nurse; Air Force Nurse Corps, Tyndall AFB, Panama City, FL 32403; r. 413 Foxcourt, Mobile, AL 36608, 205 344-1403.

TIERNEY, Judith A. '71 (See Mrs. Thomas Sherry).

TIERNEY, Rev. Thomas J., SJ; '56; r. POB 638, Hot Springs, SD 57747, 605 745-3811.

TILL, Thomas E., PhD; '57 BA; Prof. of Bus. Admin. & Economics; St. Andrews Clg., Laurinburg, NC 28352, 919 276-3652; r. Rte. 6, Box 137, Laurinburg, NC 28352, 919 276-7918.

TILLIS, Mrs. Luisa K., (Luisa K. Bosso); '74; CPA; Bramlett, Cornelius & Culpepper, Jacksonville, FL 32216, 904 642-1794; r. 4814 Windrush Ln., Jacksonville, FL 32217, 904 737-6793.

TILLMAN, Mrs. Alyne W., (Alyne Wyman Wiles); '66 BS; Case Worker; Family & Child Services, Waycross, GA 31501, 912 283-0002; r. 206 Frontier Dr., Waycross, GA 31501, 912 287-1527.

TINSLEY, Mrs. Deborah J., (Deborah J. Gardner); '76 BS; State Probation & Parole Ofcr.; AL State Board of Pardons & Parole, 1150 Government St., Ste. 209, Mobile, AL 36604, 205 690-6482; r. 1619 Darwood Dr., Mobile, AL 36605, 205 476-1366.

TIPTON, Arthur J.; '80 BS; Grad. Student-Rsch. Fellow; U. of MA-Dept. of Polymer Sci. & Eng., Amherst, MA 01003; r. 18 Red Gate, Amherst, MA 01002, 413 253-3314.

TIPTON, Rev. Paul S., SJ; '64 BS; Pres.; Spring Hill Clg., Mobile, AL 36608, 205 460-2121; r. Same.

TISSINGTON, Mrs. Arthur B., IV, (F. Vickie Irby); '75 BS; Caseworker; American Red Cross, 1741 N. Palafox,

Pensacola, FL 32501, 904 432-7601; r. 6132 Walton St., Pensacola, FL 32503, 904 474-1505.

TLAPEK, Marilyn J.; '72; r. 28 Hill Dr., St. Louis, MO 63122.

TOBIN, Bridget G. '71 (See Mrs. Bridget G. Herald).

TODD, Bro. Terry N., SJ; '71; r. 4133 Banks St., New Orleans, LA 70119.

TOENES, David A.; '58 BS; Spec. Asst. Exec. VP; Mobile Area Chamber of Commerce, 451 Government St., Mobile, AL 36652, 205 433-6951; r. 17 Audubon Pl., Mobile, AL 36606, 205 471-1865.

TOENES, John T.; '69 BS; Chief, Engr. Resource Mgt. Div.; US Army Corps. of Engineers, 172d Inf. BDE (AK), AFZT-EH RM, Ft. Richardson, AK 99505, 907 862-8180; r. 1580 Eagle River Rd., Eagle River, AK 99577, 907 694-3931.

TOEPKE, Mrs. Jane F., (Jane C. Flanagan); '64 BS; Instr.; Groves Edge Ltd., 204 Smokerise Blvd., Longwood, FL 32779; r. 142 Meadowlark Dr., Alta Vista Springs, FL 32701, 305 339-6883.

TOEPKE, John A.; '64 BS; Pres.; Tomco Equipment Co., POB 1300, Loganville, GA 30278, 404 979-8000; r. 3340 Rosebud Rd., Loganville, GA 30278, 404 978-8000.

TOLER, Beryl G.; '53; Area Mgr.; Woodlands Div. Package Corp. of America, Box 89, Pontotoc, MS 38863; r. 1911 Allyson Dr., Tupelo, MS 38801, 601 842-8087.

TOMA, Rose M. '81 (See Mrs. Rose Rodstrom).

TOMES, Margaret A., (Margaret A. Manry); '81; r. 2417 San Souci Rd., Mobile, AL 36605, 205 649-9005.

TOMLINSON, Mrs. A. Therese, (A. Therese Muscat); '70 BS; RN Anesthetist; Anesthesia Services, PC, 201 Cox, Mobile, AL 36606, 205 432-4415; r. 912 Parkmont Cr., E., Mobile, AL 36608, 205 343-1454.

TOMLINSON, V. J.; '69 BA; Student; U. South Alabama, Mobile, AL 36688; r. 912 Parkmont Cir., E., Mobile, AL 36608, 205 343-1454.

TOMLO, Ms. Mary Kevin, (Mary Kevin Maher); '71 BS; Ofc. Mgr.; Robert F. Willett, MD, 120 Louiselle, Mobile, AL 36607, 205 432-2351; r. 6150 Zeagler Blvd., Mobile, AL 36608, 205 344-6189.

TOMLO, Thomas F., DDS; '70 BS; Dent., 831 N. Justice St., Hendersonville, NC 28739, 704 692-3204; r. Rte. 8, Box 159 C, Hendersonville, NC 28739, 704 684-1007.

TOMPSON, Rev. Harry W., SJ; '60; r. 4133 Banks St., New Orleans, LA 70119.

TONKINSON, Arthur K.; '81; Mgr.; Peasant Restaurants Corp., Atlanta, GA 30339; r. 3240 Brookview Dr., Marietta, GA 30067, 404 973-0339.

TONKINSON, Michael K.; Territory Sales Mgr.; Coca-Cola USA; r. 2928 W. 31st Ct., Apt. 201, Topeka, KS 66614.

TONNAR, Rev. Bernard A., SJ; '39; r. 6321 Stratford Pl., New Orleans, LA 70114, 504 865-2745.

TONNE, Robert A.; '50 BS; Western Region Sales Mgr.; Dean Foods Co., Franklin Park, IL 60131; r. 1305 Anza Way, Livermore, CA 94550, 415 447-4838.

TONSMEIRE, Ernest F.; '43 BSC; VP Finance; Wolverine World Wide, Inc., 9431 Courtland Dr., NE, Rockford, MI 49351, 616 874-8448; r. 5043 Cedar Ridge Dr., NE, Grand Rapids, MI 49505, 616 364-8812.

TONSMEIRE, James M.; '33 AB; Retired; r. 16 Cedar Pl., Garden City, NY 11530, 516 747-1292.

TONSMEIRE, Rev. Louis E.; '54 BA; Rector; Episcopal Chr. of St. Peter & St. Paul, Marietta, GA 30062, 404 977-7473; r. 3831 Vinyard Trace, Marietta, GA 30062, 404 977-4017.

TONSMEIRE, Rev. Sidney A., SJ; '30 AB; Pastor; St. Joseph's Church, 808 Spring Hill Ave., Mobile, AL 36602, 205 432-4218; r. Same.

TONSMEIRE, W. M.; '55 BS; Mgr.; Tonsmeire & Donaldson Agcy., POB 590, Mobile, AL 36601, 205 433-8493; r. 217 Lleyn Ave., Mobile, AL 36608, 205 344-2488.

TOOLE, John P.; '40 BS; Retired; r. 306 Oakwild Dr., Montgomery, AL 36117, 205 272-8480.

TOOLEY, Duncan S., Jr.; '61 BS; Systems Mgr.; Ethyl Corp., Baton Rouge, LA 70801, 504 388-7820; r. 1026 E. River Oaks, Baton Rouge, LA 70815, 504 927-1846.

TOOMER, Catherine A.; '74 BA; Speech Pathologist; Children's Hosp., New Orleans, LA 70119, 504 899-9511; r. 4231 Palmyra St., New Orleans, LA 70119, 504 488-3334.

TOOMER, Edward S., Jr.; '68; r. 1631 Br Artigas, #103, Montevideo, Uruguay.

TOOMER, Maria C.; '73 BS; Teacher; St. Anthony of Padua, 4601 Cleveland St., New Orleans, LA 70119, 504 488-4426; r. 4231 Palmyra St., New Orleans, LA 70119, 504 488-3334.

TOOMEY, John E., Jr.; '43 BSC; Sales Rep.; Union Underwear Co., 220 Lleyn Ave., Mobile, AL 36608; r. Same, 205 342-9027.

TOOMEY, Mrs. Paul, (Joan Dobbin); '55 BS; r. 28 Westminster Way, Mobile, AL 36608, 205 344-2909.

TOOMEY, Paul; '49 BS; Life Ins. Cnslt.; Paul Toomey and Assoc., One Office Park, Mobile, AL 36609, 205 343-5041; r. 28 Westminster Way, Mobile, AL 36608, 205 344-2909.

TOOMEY, Mrs. William; '56; r. 6904 Old Pascagoula Rd., Lot 3, Theodore, AL 36582.

TOPLEY, John T.; '78 BA; VP; Trenton Medical Assoc., 413 Hillcrest Ave., Trenton, NJ 08638, 609 883-0502; r. Rte. 2, Box 139, Titusville, NJ 08560, 609 737-0599.

TORBERT, Carl A., Jr.; '58 BSC; Pres.; Dravo Natural Resources Co., POB 2068, Mobile, AL 36652, 205 432-2651; r. 4810 Ravine Ct., Mobile, AL 36608, 205 342-4396.

TORBERT, Joanna (Skeeter) '57 (See Mrs. Robert F. Diehl).

TORBERT, Thomas J.; '61; Sr. VP; 1st Natl. Bank of Mobile, Mobile, AL 36621, 205 438-8383; r. 322 Dalewood Dr., Mobile, AL 36608, 205 344-2870.

TORGERSON, Ms. Joyce M.; '64 BS; Teacher; Mobile Cnty. Public Schools, Mobile, AL 36605; r. 1919 Clearmont St., Mobile, AL 36606, 205 478-8971.

TORNAI, Dr. Jean-Pierre; '65; r. 6 Rue de Castiglione, Paris 75001, France.

TORRA, Richard J.; '59; r. 140 SW 21st Rd., Miami, FL 33129, 305 854-2916.

TORRADO, Carmen M. '74 (See Mrs. Carmen M. Tarzon).

TORRADO, Suzanne A. '72 (See Mrs. Suzanne T. Carmody).

TORRES, Mrs. Eleanor C., (Eleanor C. Pilotte); '64 BA; Teacher; Woodridge Academy, Rte. 3 Box 199, Crowe's Landing Rd., Pearl River, LA 70452, 504 863-5542; r. 1101 Florida Ave., Slidell, LA 70458, 504 641-6681.

TORRES, Felix D.; '63 BS; Crime Investigator-Dept. Justice; US Immigration & Naturalization Svc., 701 Loyola Ave., New Orleans, LA 70113, 504 589-6527; r. 1101 Florida Ave., Slidell, LA 70458, 504 641-6681.

TORRES, Frank B.; '58; r. 7402 Townsend Forest CV, Browns Summit, NC 27214, 919 656-7240.

TORRES, Dr. Paul D.; '58 BSC; Prof. Acctg.; U. of Southern Mississippi, Hattiesburg, MS 39406, 601 266-4644; r. 323 Emerson Dr., Hattiesburg, MS 39401, 601 544-2139.

TOUART, Frank G.; '36; r. Rte. 2, Box 15A, Fairhope, AL 36532, 205 928-1209.

TOUART, Leslie W.; '37; Retired; r. 601 Lang Rd., Ft. Walton Beach, FL 32548, 904 862-1317.

TOUCHTON, Mrs. Arline, (Arline Vogel); '66 BS; Social Worker; U. of Tennessee Memorial Hosp., 1924 Alcoa, Knoxville, TN 37920, 615 971-3911; r. 214 Druid Dr., Knoxville, TN 37920, 615 573-3701.

TOUHY, Ms. Jacqueline; '82 BA; Assoc. Public Info. Rep.; Metro. Sanitary Dist. of Greater Chicago, 100 E. Erie, Chicago, IL 60610, 312 751-5917; r. 1350 N. Lake Shore Dr., Chicago, IL 60610, 312 787-1489.

TOULMIN, Ashby H.; '33; r. 4164 Saranac, Dallas, TX 75220, 214 526-0330.

TOUPS, Edwin J.; '52; r. 4709 Clearlake Dr., Metairie, LA 70006, 504 455-2892.

TOURAULT, Mrs. Mary B., (Mary Ann Bolton); '60 BS; Biologist; F.D.A. Natl. Ctr. for Drugs & Biologics, 8800 Rockville Park, Bethesda, MD 20205, 301 496-5241; r. 2003 Cascade Rd., Silver Spring, MD 20902, 301 649-4451.

TOVAR, Rudy Manuel, MD; '68 BS; OB/GYN; North Texas OB/GYN Assoc., 560 W. Main, Ste. 200, Lewisville, TX 75067, 214 436-7557; r. 1406 Northtrail, Carrollton, TX 75006, 214 245-3147.

TOWNER, Donald A.; '49 BSC; Retired; r. 419 S. Garfield Ter., Lombard, IL 60148, 312 620-6173.

TOWNSEND, John W.; '49; Retired; r. 2508 Granada Ave., Mobile, AL 36609, 205 661-6580.

TOYE, Rev. D. Richard, SJ; '58 AB, '59 MA; Teacher; Strake Jesuit Clg. Prep., 8900 Bellaire Blvd., Houston, TX 77036, 713 774-7651; r. Same.

TRAHANT, Dr. Daniel J.; '67; r. 4721 Beau Lac Ln., Metairie, LA 70002.

TRAINOR, Sam B.; '32; Retired; r. 2301 Salvia St., Mobile, AL 36606, 205 479-5828.

TRANKINA, Carlotta '73 (See Mrs. Mark P. Thornton).

TRAPANI, Francine A.; '81; Physical Educ. Teacher; Carrini HS, 1400 Moss St., New Orleans, LA 70119, 504 432-1193; r. 4937 Demontluzin, New Orleans, LA 70122, 504 282-7248.

TRAVA, Enrique; '47; r. Calle 58, #483 Hotel Maya, Merida, Yucatan, Mexico.

TRAVIESO, Rev. E. F., SJ; '68; r. 2500 California St., Omaha, NE 68178.

TRAVIS, Glen J.; '41 AB; Pres. & Chmn. of the Bd.; Wentzway Corp., 11505 Olive Blvd., St. Louis, MO 63141, 314 567-0413; r. 303 N. Meramec, St. Louis, MO 63105, 314 727-4572.

TRAVIS, Dr. William P., III; '66 BS; Sr. VP; Psychiatric Institutes of America, 1010 Wisconsin Ave., NW, Washington, DC 20007; r. 2321 N. Monroe St., Arlington, VA 22207, 703 841-9231.

TRAYNOR, John J.; '55; r. 402 Friend Ct., W. 4th St., Wilmington, DE 19801, 617 266-5125.

TRAYNOR, Virginia C.; '81; r. 5680 SW 85th St., Miami, FL 33143, 305 667-9454.

TREANOR, Robert J.; '72 BS; Mental Health Couns.; Rappahannock Mental Health Ctr., Box 82, Washington, VA 22326, 703 675-3329; r. Rte. 1, Box 205, Amissville, VA 22002, 703 937-5794.

TREHERN, Leo R., Sr.; '56; r. 6012 Shenandoah Rd., N., Mobile, AL 36608, 205 344-8709.

TREHERNE, Mrs. Emily T., (Emily Pugh); '81; Student; U. of South Alabama, Mobile, AL 36626; r. 409 Jacona St., Chickasaw, AL 36611, 205 457-3724.

TREMMEL, George A.; '29; Retired; r. 547 W. Wagon Wheel Dr., Phoenix, AZ 85021, 602 944-6347.

TREMMEL, LTC Robert, USMC(Ret.); '50; r. 3415 Woodland Way, Carlsbad, CA 92008, 619 729-1498.

TRESSLAR, John E.; '81 BS; Student; St. Louis U. Law School, St. Louis, MO 63103; r. 1212 Old Orchard Rd., Vincennes, IN 47591, 314 652-9363.

TRESSLAR, Michael H.; '84 BS; Financial Salesman; Temper Group, Evansville, IN 47712; r. 1212 Old Orchard Rd., Vincennes, IN 47591, 812 882-5705.

TREUTEL, Allen O., Jr.; '49; Exec. VP; Bank of Pasco City, 401 E. Meridian Ave., Dade City, FL 33525, 904 567-5107; r. 708 W. McMinn Ave., Dade City, FL 33525, 904 567-3204.

TREUTEL, William G.; '61; r. 459 Holcombe Ave., Mobile, AL 36606, 205 473-2164.

TRIBALDOS, Carlos; '65; r. Box 165, David, Panama.

TRICHE, Richard J.; '48; Sr. Mktg. & Opns. Mgr.; VCA Duplicating Corp., 4131 Director's Row, Houston, TX 77092, 713 682-8600; r. 9102 Mullins, Houston, TX 77096, 713 774-9885.

TRICHE, Risley C.; '50; Sr. Partner; Triche Sterneels & Nail, PO Drawer 339, Napoleonville, LA 70750, 504 369-6168; r. Rte. 2, Box N15A, Napoleonville, LA 70390, 504 369-2273.

TRIECE, William J.; '49; Pres.; William Triece Realtors, 5485 Belt Line Rd., Dallas, TX 75240, 214 661-2076; r. 7735 El Pensador, Dallas, TX 75248, 214 239-4724.

TRIGG, Mrs. Ann C., (Ann R. Corey); '70 BS; Volunteer; Smoky Mtn. Elementary School, Whittier, NC 28789; r. Rte. 1, Whittier, NC 28789, 704 497-9631.

TRIGG, David C., MD; '70 BS; Emergency Medical Phys.; Franklin Community Hosp., Franklin, NC 28780; r. Rte. 1, Whittier, NC 28789, 704 497-9631.

TRIGG, Edwin M.; '41 BS; Retired; r. 2000 Dauphin St., Mobile, AL 36606, 205 479-2937.

TRIGG, Eleanor W.; '70; r. 260 Westwood Ave., Mobile, AL 36606, 205 476-4024.

TRIMBLE, Mrs. Steven, (Joanne M. McKerr); '77; Homemaker; r. 10 E. Ontario, #3802, Chicago, IL 60611, 312 280-1745.

TRINCHARD, Rev. P. E., SJ; '60; r. 631 State St., New Orleans, LA 70118.

TRIONE, Cathy '70 (See Mrs. Cathy T. Gontar).

TRIPLETT, Nancy M.; '76 MS, '78 MS; Psychologist; Orleans Parish School Bd., 703 Carondelet St., New Orleans, LA 70130, 504 527-0329; r. 1701 Broadway, New Orleans, LA 70118, 504 866-7838.

TROLLEY, John D.; '65 AB; Atty.; Trolley & Sparacio, 109 Fairfield, Ste. 301, Bloomington, IL 60108, 312 893-0404; r. 517 S. Spring Ave., La Grange, IL 60525, 312 354-1614.

TROY, Jean M.; '84 BS; Student Loan Cnslt.; Bank Independence-Loan Dept., 710 S. Montgomery Ave., Sheffield, AL 35660, 205 386-5141; r. Rte. 1, Box 980, Sheffield, AL 35660, 205 446-5055.

TRUEX, Leonard J.; '41 BS; Retired; r. POB 101, Mansura, LA 71350, 318 964-2340.

TRUSTY, Dirk E., II; '84; Asst. Property Mgr.; Pope, Quint & Trusty, 800 Hillcrest, Mobile, AL 36609; r. 2935 Charmingdale Dr., Mobile, AL 36608, 205 649-8207.

TRUXILLO, Tim C.; '70 BS; Advisory Account Rep.; IBM Corp., POB 7284, Metairie, LA 70002, 504 832-3800; r. 3301 W. Esplanade Ave., Metairie, LA 70002, 504 831-7927.

TUCEI, Alice P. '68 (See Mrs. Alice P. Swartz).

TUCKER, Joseph J., Jr.; r. Casual Mail Dir., APO, New York, NY 09743.

TUCKER, Kent A., MD; '77 BS; Assoc.; U. of Alabama, Birmingham, AL 35235, 205 934-3411; r. 1718 Teakwood Ln., Birmingham, AL 35225, 205 854-6650.

TUCKER, Robert J.; '31; Retired; r. 538 Prospect St., Torrington, CT 06790, 203 482-1481.

TUERO, Manuel, Jr.; '50 BS; VP & Gen. Mgr.; Tampa Wholesale Liquor Co., POB 15397, Tampa, FL 33684, 813 884-0451; r. 4818 Mendenhall Dr., Tampa, FL 33603, 813 876-6871.
TUMISKI, Charles E.; '51; r. 1220 Pleasant St., Canton, MA 02021, 617 828-1917.
TUOHY, Edward J., III; '81; Mgr.; Camellia Grill, New Orleans, LA 70118; r. 525 Napoleon Ave., New Orleans, LA 70115, 504 899-1934.
TURK, Rev. E. M., S. J.; '53 BA; Psychotherapist; Meredith Counseling Ctrs., 29226 Orchard Lake Rd., Farmington Hills, MI 48018, 313 851-4046; r. 4001 W. McNichols Rd., Detroit, MI 48221, 313 927-1639.
TURK, Theodore W.; '49; r. 4016 Briaridge Cir., Doraville, GA 30340, 404 934-7447.
TURKOT, Deborah A., (Deborah A. Simons); '74 BS; Sales Rep.; Data General Corp., 1501 Woodfield Rd., Schaumburg, IL 60195, 312 884-6600; r. 701 Forum Sq., Glenview, IL 60025, 312 699-7752.
TURNBACH, Thomas J., Jr.; '67 BS; Life Underwriter; Liberty Mutual Life Insurance, 412 S. 5th St., Gadsden, AL 35901, 205 547-1661; r. Box 40D, Rte. 7, Gadsden, AL 35903, 205 492-6146.
TURNBULL, Duncan Mac Millan; '57 BA; Owner; Turnbull Real Estate, POB 5, Point Clear, AL 36564, 205 928-9231; r. Same, 205 928-2232.
TURNBULL, Samuel; '56; r. POB 682, Jackson, MS 39205.
TURNER, Pierce D.; '58; Personnel Officer; US Air Force, Hdqrs. Air Force Reserve DPCS, Robins AFB, GA 30198, 912 926-5308; r. Rte. 1, Perry, GA 31069, 912 987-1158.
TURNER, Mrs. Selwyn; '57; r. c/o Davis, 3963 Riverview Dr., Birmingham, AL 35243.
TURNSTALL, Mrs. Payton, (Hooly A. Richard); '81; r. Mobile, AL 36801, 205 433-8167.
TURPIN, Betty L. '64 (See Mrs. Betty T. Harvey).
TWELLMEYER, Rev. G. O., SJ; '31; r. POB 1524, Tampa, FL 33601.
TWINE, Charles R.; '70; r. Greensboro, NC 27420, 704 366-9347.
TWINE, Terrence J.; '62; r. Flat 4 St Martin's Hse Goodwins Ct., London WC2, England.
TWITTY, Margaret '78 (See Ms. Margaret T. White-Spunner).
TWOMEY, Timothy J.; '56; r. POB 30893, Charleston, SC 29417, 803 766-3982.
TYLENDA, Rev. Joseph N., SJ; '54; Asst. Editor, Theological Studies; Georgetown U., Washington, DC 20057, 202 338-0754; r. Same, 202 625-4435.
TYLER, Mrs. Paul K., (Dawn E. Ruhl); '67 BS; School Teacher; The Poteet School, Poteet, TX 78065; r. 1618 Copperfield, San Antonio, TX 78251, 512 681-8034.
TYNER, Omelda G. '56 (See Mrs. William K. Smith).
TYRRELL, Elina J. '65 (See Mrs. George H. Ritchie).

U

UCHELLO, Louis, Jr.; '58; Mgr.; Suntan Motel, 200 Central Beach, Biloxi, MS 39530, 601 432-8641; r. 133 Suter Pl., Biloxi, MS 39530, 601 432-0108.
UDRESCU, Mrs. Rhonda S., (Rhonda L. Smith); '81 BSC; Jr. Acct.; Alabama Power Co., 150 Saint Joseph St., Mobile, AL 36602; r. 375 Arnold Rd., #101E, Mobile, AL 36609, 205 343-4748.
UEDELHOFEN, Ann M.; '83 BA; Sales Rep.; Parisan Inc., 3100 Bel Air Mall, Mobile, AL 36606, 205 479-1300; r. 4000 Dauphin St., Mobile, AL 36608, 205 460-2100.
ULMA, Mrs. George A., (Kathleen Fritz); '57; r. 10605 Deborah Dr., Potomac, MD 20854, 301 299-3442.
UMBACH, Mrs. Madeline E.; '63; r. 1139 Montauk Ave., Mobile, AL 36604.
UNDERWOOD, G. Earle; '66; r. 267-A Elmwood Ave., Maplewood, NJ 07040.
UNRUH, George W., Jr.; '28; r. POB 1096, Villa Mercy, Daphne, AL 36526.
UNSWORTH, Michael J.; '67 BA; Gen. Mgr.; The County Club of Mobile, 4101 Wimbledon Dr., Mobile, AL 36608, 205 342-7400; r. 5724 Freemont Dr., N., Mobile, AL 36609, 205 661-6579.
UPHAUS, Mrs. Annise W.; '65; r. 3 Oakway Dr., Mobile, AL 36608, 205 343-4718.
UPHAUS, Marvin J.; '62 BS; Data Processing Cnslt.; Advent, Inc., 1509 Government St., Mobile, AL 36604, 205 478-1777; r. 4031 Airport Rd., #49, Mobile, AL 36608, 205 343-9256.
URBIK, John E.; '57; r. 4700 88th Pl., Hometown, IL 60456.

V

VACALIS, Olivia M.; '77 BA; Broadcast Res. Analyst; Columbine Systems, 1400 Lake Hearn Dr., Atlanta, GA 30319, 404 843-5780; r. 603 F Northridge Rd., Dunwoody, GA 30338, 404 396-4425.
VAIL, Walter L.; '53; r. 913 Grassy Glen, Allen, TX 75002.
VAIRIN, Mrs. Patricia S., (Patricia Searles); '69 BA; Volunteer; Junior League, 6300 E. Yale Ave., Denver, CO 80220; r. 6116 E. Briarwood Dr., Englewood, CO 80112, 303 771-7293.
VALANCE, Edward H.; '54; r. 12217 Rowan Tree Dr., Fairfax, VA 22030.
VALDES, Mrs. Armando S.; '62; Homemaker; r. 13333 Golf Crest Cir., Tampa, FL 33624, 813 961-5266.
VALDES, Dr. Armando S.; '59 BS; Optometrist, 5022 10th Ave., Tampa, FL 33619, 813 248-9411; r. 13333 Golf Crest Cir., Tampa, FL 33624, 813 961-5266.
VALDES, Rafael L., Jr.; '52; r. 1061 Montreal Col Prvd., Guadalajara, Mexico.
VALDES-FAULI, G. F.; '68; r. 4155 Kiaora St., Coconut Grove, FL 33133.
VALENTINE, Rev. C. E., SJ; '43; Chaplain; Mount Carmel Home, 4130 S. Alameda, Corpus Christi, TX 78411, 512 857-2510; r. Same.
VALIS, James W.; '80 BA; Account Exec.; Lanier Business Products, 1404 Bare Hills Ave., Baltimore, MD 21209, 301 828-1600; r. 1706-B Glen Keith Blvd., Baltimore, MD 21234, 301 882-5745.
VALIS, Mary E. (Beth), (Mary E. (Beth) Heck); '80 BA; Account Exec.; Maryland Yellow Book, 110 W. 25th St., Baltimore, MD 21202, 301 243-7100; r. 1706-B Glen Keith Blvd., Baltimore, MD 21234, 301 882-5745.
VALLARINO, Alina I.; r. POB 7787, Panama, Panama.
VALLARINO, Pedro J.; r. POB 7787, Panama 9, Panama.
VALLELY, Patrick J.; '69 BA; Program Mgr.; Xerox Corp., 1301 Ridgeview Dr., Lewisville, TX 75067, 214 420-6612; r. 1428 Chatsworth, Plano, TX 75075, 214 424-5977.
VANANTWERP, Daniel J.; '45; VP; Van Antwerp Realty, 901 Van Anterp Bldg., Mobile, AL 36602, 205 433-5426; r. 1529 Wolf Ridge Rd., Mobile, AL 36618.
VANANTWERP, J. C., Jr.; '44; Pres.; Vanantwerp Realty Corp., 901 Vanantwerp Bldg., Mobile, AL 36690, 205 433-5426; r. 3804 N. Claridge Rd., Mobile, AL 36608, 205 344-0496.
VANANTWERP, T. Cooper; '24 BA; Retired; r. POB 87, Montrose, AL 36559, 205 928-8415.
VANASCO, Robert A.; '62 BA; Partner; Siegal, Denberg, Vanasco,...PC, 20 N. Clark St., Chicago, IL 60602,

312 641-5505; r. 1275 Ridgewood Dr., Highland Park, IL 60035, 312 433-5082.

VANCE, Mrs. Lella A., (Lella A. Brooks); '79 BS; Mgr. Gen. Acct. & Budgets; Day-Brite Lighting Div., Emerson Elect., 1015 S. Green St., Tupelo, MS 38802, 601 842-7212; r. 1218 Mockingbird Ln., Tupelo, MS 38801, 601 844-8897.

VANCLEAVE, Kent; '50; r. POB 576, Centreville, MS 39631.

VANDERHOLT, Rev. J., SJ; '61; r. 500 S. Jefferson Davis Pkwy., New Orleans, LA 70119.

VAN DEUSEN, Derek; '84; Fashion Buyer, New York, NY 10001; r. One Walling Ave., Oneonta, NY 13820, 607 432-9248.

VANDIVER, Elaine M. '82 (See Mrs. Elaine V. Watson).

VANHYNING, Mrs. Yvonne W., (Yvonne M. Wehl); '61 BS; Homemaker; r. 6524 Willow Brook Run, W., Mobile, AL 36608, 205 344-9490.

VAN LEER, Jan; '58; r. 11 Andover Pl., Bloomfield, NJ 07003.

VANMERKESTYN, W.S.; '42; r. 6405 Hermitage Dr., Pensacola, FL 32504.

VANNICE, Harry B.; '32; r. Silver Dune Condo US Hwy. 98E, Destin, FL 32541.

VANORMAN, Henry W.; '45; Retired; r. 244 S. 20th St., Decatur, IL 62521, 217 423-7418.

VARN, James C., Jr.; r. POB 832, Cordele, GA 31015.

VARN, W. Douglas; '72 BA; Sr. Dir.; Station Policy & Planning Amtrak, 400 NW Capitol, Washington, DC 20001, 202 383-3888; r. 1212 Lamont St., NW, Washington, DC 20010, 202 332-6509.

VASSER, Frank G., Jr.; '54 BS; Mgr. Technical Svc.; International Paper Co., Box 870, Texarkana, TX 75503, 214 796-7101; r. 3406 Potomac, Texarkana, TX 75503, 214 792-8160.

VAUGHAN, John J.; r. 474 Heights Rd., Ridgewood, NJ 07450.

VAUGHN, Mrs. John F., (Maureen T. O'Grady); '82 BA; Computer Programmer; Computer Task Force, Inc., 644 World Trade Ctr., Baltimore, MD 21236, 301 337-3700; r. 14E Montgomery St., Baltimore, MD 21230, 301 539-6319.

VAUGHN, John F. (Ronnie); '82 BSBA; Account Supv.; Hershey Chocolate Co., 5550 Sterrett Pl., Columbia, MD 21323, 301 995-0370; r. 14E Montgomery St., Baltimore, MD 21230, 301 539-6319.

VAVASSEUR, Milton L.; '59; r. 3 Acorn Rd., St. James, NY 11780.

VEGA, Elizabeth M. '84 (See Mrs. Elizabeth V. White).

VEGA, Henry R.; '75; r. 2711 Hibiscus Dr., W., Belleair Beach, FL 33535, 813 595-7989.

VEHLHABER, Mrs. Kathleen K., (Kathleen E. Keegan); '69 BA; Teacher of the Gifted; Winter Park HS, 2100 Summerfield Rd., Winter Park, FL 32789; r. 3713 Jericho Dr., Casselberry, FL 32707, 305 699-9950.

VEILLON, Emile; '44; Owner; Emile's Boot & Shoe Repair Shop, 5018 Hwy. 90E, Morgan City, LA 70380, 504 384-2407; r. 3025 Karen Dr., Morgan City, LA 70380, 504 384-3580.

VELAZQUEZ, Maximo E.; '51; r. Ave. Bolivar, #123, Santo Domingo, Dominican Republic.

VELLA, Delores '59 (See Mrs. John A. Courtney).

VELLA, George A.; '69 BS; Chief, Computer Systems Branch, AD; US. Army Corps of Engr., Mobile Dist., 109 St. Joseph St., Mobile, AL 36628, 205 690-3330; r. 6657 N. Hounds Run, Mobile, AL 36608, 205 344-9839.

VELLA, John F.; '55; r. 512 Springpark Dr., Mobile, AL 36608, 205 344-0506.

VELLA, John H.; '65 BSC; Owner; J. Vella Enterprises, 3705 Claridge Rd., S., Mobile, AL 36608; r. Same, 205 343-7646.

VELLA, Mrs. Mary Caroline, (Mary Caroline Brown); '71 BS; Physical Therapist; Villa Mercy Hosp., Daphne, AL 36526, 205 626-2694; r. 104 Beverly Ct., Mobile, AL 36604, 205 478-4459.

VELLA, Rose '60 (See Mrs. Russell Ladner, Jr.).

VELTRIE, Joseph A., II; '83; Machine Spec.; IBM Corp. of Kingston, Neighborhood Rd., Kingston, NY 12401; r. 4096 Glasco Tpke., Saugerties, NY 12477, 914 246-8802.

VERHAAGH, Mrs. Clara M., (Clara M. Robinson); '79 BS; Teacher; Bonita Springs Middle School, W. Terry St., Bonita Springs, FL 33923, 813 334-3030; r. 7307 Albany Rd., Ft. Myers, FL 33912, 813 489-0657.

VERITY, William M.; '43 BS; Retired; r. 220 Young Ave., #39, Cocoa Beach, FL 32931, 305 783-6565.

VERNEUILLE, Joseph; '46; r. 4635 Gibbons Dr., Sacramento, CA 95821, 916 487-4790.

VERNEY, Mrs. George, (Puddy Stewart); '60; Student; U. of North Florida, Jacksonville, FL 32205; r. 2776 Shenandoah Dr., S., Orange Park, FL 32073, 904 264-0940.

VERNON, Robert; '62 AB; Dist. Sales Mgr.; Ross Labs, 3020 NW 23rd Ct., Boca Raton, FL 33431; r. Same, 305 483-7291.

VERON, Ernest J.; '55; r. Rte. 1, Box 584A, Paulina, LA 70763.

VERRET, Douglas P., PhD; '69 BS; Engr. Mgr. Digital Circuits; Texas Instruments Inc., POB 1443, MS 675, Houston, TX 77001, 713 490-3369; r. 13807 Bay Tree Dr., Sugar Land, TX 77478, 713 491-3941.

VERRET, Mrs. Patricia E., (Patricia E. Coogan); '72 BS; r. 13807 Bay Tree Dr., Sugar Land, TX 77478, 713 491-3941.

VESSELS, Rev. John L., SJ; '50; r. Patio Do Colegio 2, 01016 Sao Paulo, Brazil.

VETTER, John O.; '48 BSC; Owner; Vetter Real Estate, POB 16323, Mobile, AL 36616, 205 343-9300; r. 4358 Midmost Dr., Mobile, AL 36609, 205 344-3616.

VETTER, Norman H., Jr.; '57; r. c/o Emma Taylor, 20 Hillcrest, Sylva, NC 28779.

VICKERS, Marion R.; '20 AB; Partner; Vickers, Riis, Murray & Curran, POB 990, Mobile, AL 36601, 205 432-9772; r. 29 Hillwood Rd., Mobile, AL 36608, 205 342-7212.

VICKERS, Michael P.; '84 BS; r. 601 Cumberland Rd., Mobile, AL 36608, 205 342-6183.

VICKERS, Thomas J.; '61 BS; Prof.; Florida State U., Dept. of Chemistry, Tallahassee, FL 32306, 904 644-1846; r. 2404 Winthrop Rd., Tallahassee, FL 32312, 904 386-7565.

VICKNAIR, Eugenie L. '65 (See Mrs. Eugenie V. Gluth).

VICKNAIR, Wayne L.; '80; r. 183 Colonial Club Dr., Harahan, LA 70123, 504 737-2974.

VICTOR, John; '52; r. 7117 Airport Blvd., Mobile, AL 36608.

VIDRINE, Dr. D. Warren; '69 BSC; Chief Scientist; Nicolet Instrument Corp. Analytical Div., 5225 Verona Rd., Madison, WI 53711, 608 271-3333; r. 2256 Monroe St., Madison, WI 53711, 608 255-4395.

VIENHAGE, Gretchen M. '83 (See Mrs. Gretchen M. Conboy).

VIETH, Terrence M.; '72 BA; Atty. Partner; Schulzinger & Immeran Co., LPA, 524 Walnut St., Ste. 910, Cincinnati, OH 45202, 513 381-8430; r. 866 Tweed Ave., Cincinnati, OH 45226, 513 321-5004.

VIGUERIE, Raymond W.; '33; Retired; r. POB 145, Bourg, LA 70343, 504 594-3404.
VILLALBA, Miguel A.; '76 BA; Atty., 1100 Montana, Ste. 203, El Paso, TX 79902, 915 544-5297; r. 11645 Tony Tejeda Dr., El Paso, TX 79936, 915 594-7912.
VILLIEN, F. Opta; '28; Retired; r. POB 666, Abbeville, LA 70510, 318 893-4160.
VILLIEN, Dr. Lastie; '22; r. 1115 N. State St., Abbeville, LA 70510, 318 893-3494.
VILLIEN, Dr. Paul O.; '42 BS; Dent., Abbeville, LA 70510, 318 893-3335; r. 1214 River Oaks Dr., Abbeville, LA 70510, 318 893-2203.
VILSACK, Mrs. Harry; '66; r. 372 Carmell Dr., Pittsburgh, PA 15241, 412 941-2273.
VILSACK, Harry; '66 BS; Real Estate Broker, Bethel Park, PA 15102, 412 831-8010; r. 372 Carmell Dr., Pittsburgh, PA 15241, 412 941-2273.
VINCENT, Mrs. Patricia; '54 BS; r. 820 Hillpine Dr., NE, Atlanta, GA 30306, 404 875-3996.
VINES, Mack; '42; r. Rte. 1, Box 148J, Bay Minette, AL 36507.
VIOLA, Robert P.; '62 BA; Work Comp. Claim Supv.; Hartford Insurance Co., 650 California, San Francisco, CA 94108, 415 445-3444; r. 3820 Divisadero, Apt. 3, San Francisco, CA 94123, 415 922-4264.
VIRAGH, Albert P., Jr.; '64 BS; Pres., Owner; Herman's Mfg. Distributors, 592 N. Beach St., Ft. Worth, TX 76101, 817 831-2693; r. 7740 Mullrany Dr., Dallas, TX 75248, 214 931-5681.
VIRAGH, Mrs. Ruth Anne, (Ruth Anne Cheek); '64 BS; DP Syst. Analyst; Herman's Mfg. Distributors, 592 N. Beach St., Ft. Worth, TX 76101, 817 831-2693; r. 7740 Mullrany Dr., Dallas, TX 75248, 214 931-5681.
VIRDEN, Greg W.; '82; r. POB 429, Greenville, MS 38701, 601 335-1221.
VIRDEN, Michael L.; '64 BS; VP; Germantown Trust Savings & Loan Assn., 7770 Poplar Ave., Germantown, TN 38138, 901 755-7590; r. 2147 Kimbrough Woods Pl., Germantown, TN 38138, 901 755-3585.
VIRUSKY, LTC Edmund J., Jr., USA; '66 BS; Deputy AC of S Materiel; US Army, AC of S Mat 19th Support Cmnd APO, San Francisco, CA 96212; r. Same.
VOGEL, Arline '66 (See Mrs. Arline Touchton).
VOGT, Eugene W., Jr., MD; '44; Owner; Vogt's Clinic, 1155 2nd St., Ferriday, LA 71334, 318 757-3696; r. Lake Dr., Ferriday, LA 71334, 318 757-3748.
VOGTNER, Francis Q.; '48 BS; Retired; r. 2703 Jonesboro Rd., Fairburn, GA 30213, 404 997-2636.
VOGTNER, Thomas A.; '71 BA; Partner; Baker & Daniels & Assoc., 810 Fletcher Trust Bldg., Indianapolis, IN 46204, 317 636-4535; r. 6229 N. Evanston Ave., Indianapolis, IN 46220, 317 257-7042.
VOGTNER, Mrs. Valerie R., (Valerie Robinson); '73 BA; Asst. Dir. of Data Svc.; Indianapolis Hosp. Assn., 3921 Meridian, Indianapolis, IN 46208, 317 926-1395; r. 6229 N. Evanston Ave., Indianapolis, IN 46220, 317 257-7042.
VOGTNER, William J.; '73 BSC; Mgr.; Water Ways Towing & Offshore Svc., Mobile, AL 36603; r. 700 Pine Hill Dr., Mobile, AL 36606, 205 476-2956.
VOITIER, Paul A.; '73 BA; VP; Church Point Wholesale Grocery Co., Church Point, LA 70525; r. POB 1077, Opelousas, LA 70571, 318 942-7438.
VOIVEDICH, Ms. Donna M.; '69 BS; Social Work Supv.; Bryce Hosp., 200 University Blvd., Tuscaloosa, AL 35403, 205 759-0429; r. 2516 16th Ave., Northport, AL 35476, 205 339-5823.
VOIVEDICH, Elinor E. '67 (See Mrs. Elinor E. Jones).
VOLENTINE, Beth M. '82 (See Mrs. Beth M. Wilding).
VOLENTINE, Richard J., Jr.; '77 BS; Asst. Gen. Couns.; Citicorp Savings of Florida, 1790 Biscayne Blvd., Miami, FL 33132, 305 377-4051; r. 2400 West Rd., Mobile, AL 36609, 205 661-2444.
VOLLENWEIDER, Rev. Roy W., SJ; '40 AB; Archivist; Spring Hill Clg., Mobile, AL 36608, 205 460-2280; r. Same, 205 460-2230.
VOLLMER, Mrs. Phillip, (Barbara Buse); '71 BA; r. 1031 E. Rookwood Dr., Cincinnati, OH 45208, 513 321-0040.
VOLLMER, R. W., Jr.; '50 BA; Atty.; Reams, Vollmer, Killian & Schell, Mobile, AL 36608, 205 344-4721; r. 351 W. Byron Ave., Mobile, AL 36609, 205 342-1470.
VOLZ, Robert L.; '61; Librarian; Chapin Library-Williams Clg., Williamstown, MA 01267, 413 597-2462; r. 15 Park St., Williamstown, MA 01267, 413 458-8661.
VON MEYSENBUG, Rev. James R.; '44 AB, '54 PHL; Pastor; St. John Neumann Catholic Church, POB 116, Powhatan, VA 23139, 804 794-9098; r. Same.
VOORHIES, Robert; '23; r. 109 Portage Pl., New Orleans, LA 70119.
VOORHIES, Robert B.; '41 BSC; Pres.; New Iberia Hardware Co., New Iberia, LA 70560; r. 510 Loreauville Rd., New Iberia, LA 70560, 318 364-7640.
VORBACH, Christie '83 (See Ms. Christie V. Hogan).
VORBACH, John L., III; '79 BS; VP; John L. Vorbach Co., 45 John St., New York, NY 10038, 212 227-0707; r. 207 Monmouth Ave., Spring Lake, NJ 07762, 201 449-7073.
VOSE, Mrs. Aubrey, (Aubrey Russell); '56 BS; Homemaker; r. 1105 Old Boalsburg Rd., State College, PA 16801, 814 234-7474.
VRACHALUS, Mrs. Elizabeth P., CPA (Elizabeth Pankey); '66 BS; Principal; Elizabeth P. Vrachalus CPA, 365-A Williams St., Mobile, AL 36606, 205 478-3391; r. 103 S. McGregor Ave., Mobile, AL 36608, 205 342-4062.
VRAZEL, Mrs. Michelle F.; '76; r. 17 Houston St., Mobile, AL 36606.
VRAZEL, Ray A., Jr.; '69 BA; r. 7604 Stoneridge Pl., New Orleans, LA 70126, 504 242-5645.
VULEVICH, Kay '60 (See Mrs. Kay V. Quinn).

W

WACHTEL, Jack P., Jr.; '83; Programmer; Tampa Electric Co., Franklin St., Tampa, FL 33609; r. 201 W. Laurel, Tampa, FL 33602, 813 879-2675.
WACHTER, M. Diane '61 (See Ms. Diane W. Farmer).
WACKER, James E.; '48; Retired; r. Rte. 1, Box 283, Theodore, AL 36582, 205 973-2423.
WACKER, William A.; '50; Engr.; Martin Marietta Co., New Orleans, LA 70126, 504 255-2082; r. 102 S. Jayson Dr., Slidell, LA 70458, 504 643-0424.
WADDELL, George P., Jr.; '55; Ins. Broker; Group Four, Olympia Fields, IL 60461, 312 481-1760; r. 13535 Chippewa Tr., Lockport, IL 60441, 312 349-8667.
WADDELL, Kathleen J., PhD; '67 BS; Clinical Psychologist, 504 W. 42nd St., Austin, TX 78751, 512 452-4106; r. Same.
WADDELL, Thomas O.; '56 BS; Sales Rep.; Wallace Press, Hillside, IL 60162, 312 449-8600; r. 1073 Woodland Hills Rd., Batavia, IL 60510, 312 879-9080.
WADDOCK, Heidi A.; '83; r. 7239 Christopher Dr., St. Louis, MO 63129.
WADE, John B., Jr.; '53; r. 2311 Foxmoor, Cordova, TN 38018, 615 552-9090.
WADE, John J.; '55 BS; Pres.; Relocation Group, 7578 Southern Ave., Memphis, TN 38138, 901 767-5560; r. 99 N. Main, Ste. 2505, Memphis, TN 38103, 901 525-4220.

WADE, Mrs. Jules C., (Ann Kyle); '70 BS; r. 932 Ivy Rd., Memphis, TN 38117, 901 683-3085.

WADE, Thomas M., Jr.; '56 BSC; Tax Auditor; TN Dept. of Rev/Sales Tax Div., 170 N. Main. St., State Ofc. Bldg., Memphis, TN 38103, 901 529-7317; r. 4165 Sequoia Rd., Memphis, TN 38117, 901 682-0512.

WADE, William E.; '54; Supv.; Labor Relations, Norwood, OH 45212, 513 841-5342; r. 8729 Antrim Ct., Cincinnati, OH 45236, 513 791-0095.

WADKINS, Patrik T.; '82 BS; Legal Asst.; Camp Grey Hofman Gill Barnouche ..., Poydras Ctr., New Orleans, LA 70120, 504 523-1385; r. 317 Dodge Ave., Jefferson, LA 70121, 504 733-4620.

WADKINS, Mrs. Patrik T., (Pamela Ann Gallo); '81 BS; Teacher; Downing Elementary School, 544 E. William David Pkwy., Metairie, LA 70005, 504 833-7215; r. 317 Dodge Ave., Jefferson, LA 70121, 504 733-4620.

WAGENER, John T.; '80 BA; Atty.; Arnstein, Gluck, Lehr, Barron & ..., 7500 Sears Twr., Chicago, IL 60606, 312 876-7100; r. 8255 Elizabeth, Niles, IL 60648, 312 298-0226.

WAGENER, Mrs. Mary Beth J., ASCP (Mary Beth Horgan); '81 BS; Med. Technologist; Lutheran General Hosp., 1775 Dempster St., Park Ridge, IL 60068, 312 696-6388; r. 8255 Elizabeth, Niles, IL 60648, 312 298-0226.

WAGNER, Ann '64 (See Mrs. Ann W. Burkholder).

WAGNER, Cheryl Ann; '72 BS, '82 MD; r. 96 Bellvue Ave., Toronto, Ont. M5T1P3, Canada, 4169251957.

WAGNER, Rev. Clarence J.; '47 BA; Pastor; Most Blessed Sacrament Parish, 3509 Taylor Blvd., Louisville, KY 40215, 502 361-0149; r. Same.

WAGNER, David B.; '52; VP; J.F. Wagner's Sons Co., 1401 S. 9th, Louisville, KY 40208, 502 636-3755; r. 5405 Navajo, Louisville, KY 40207, 502 895-4471.

WAGNER, Diane '67 (See Mrs. Diane Bellamy).

WAGNER, Maurice H.; '60; Secy.; J. F. Wagner's Sons Co., 1401 S. 9th St., Louisville, KY 40208, 502 636-3755; r. 7247 Heatherly Sq., Louisville, KY 40222, 502 426-8447.

WAGNER, William Carl; '67 BS; Asst. to Dean of Intl. Studies; U. of New Orleans, POB 1315, New Orleans, LA 70148; r. 1206 Mandeville, New Orleans, LA 70117, 504 944-4388.

WAGUESPACK, Richard S., Jr.; '82 BA; VP; Waguespack Northlake Inc.-Real Estate, Rte. 6, Box 980, Covington, LA 70433, 504 892-3411; r. Star Rte. 1, Box 22, Abita Springs, LA 70420, 504 893-1460.

WAGUESPACK, Susan H.; '83; r. 2310 S. America St., Covington, LA 70433.

WAHL, Nancy Grant, MD (Nancy K. Grant); '79 BS; Doctor of Pediatrics; Medical Clg. of VA, Dept. of Pediatrics, POB 338, Richmond, VA 23229, 804 786-0951; r. 8403 Kalb Rd., Richmond, VA 23229, 804 270-0899.

WAKEMAN, Msgr. John J.; '45; Retired; r. 2122 Marye St., Alexandria, LA 71301, 318 442-3540.

WALDEN, Ms. Elizabeth L., (Elizabeth Le Master); '81; Student; Spring Hill Clg., Mobile, AL 36608; r. 67 N. Monterey St., Mobile, AL 36604, 205 473-3561.

WALDO, John S.; '56 BA, '57 MA; Clinical Social Worker, 203 Beachview, Ft. Walton Beach, FL 32548, 904 862-1775; r. Same.

WALDON, Ivan K.; '63; r. 204 Ferry Ave., Saraland, AL 36571.

WALK, Karen A. '72 (See Ms. Karen W. Skelton).

WALK, Lynn; '81; r. POB 20362, San Antonio, TX 78220.

WALKER, Dwight D.; '81; Asst. Mgr.; Raddison Inn, Dunwoody, GA 30338, 404 351-6100; r. 5539 Whitewood Ct., Dunwoody, GA 30338, 404 394-5990.

WALKER, Mrs. Gail M., (Gail M. Andrews); '69; Sales Mgr.; Professional Account Svc., 600 State St., La Porte, IN 46350, 219 326-7754; r. 2817 Roslyn Tr., Michigan City, IN 46360, 219 872-2210.

WALKER, J. Eileen '82 (See Mrs. Eileen W. Schwarz).

WALKER, Jerome H., Jr.; '58 BS; r. 17 Tamarack Rd., Somerset, NJ 08873, 201 246-4361.

WALKER, Richard L.; '67 BSC; Salesman; Amity Leather Products Co., West Bend, WI 53095, 219 872-2210; r. 2817 Roslyn Tr., Michigan City, IN 46360, 219 872-2210.

WALKER, Virginia T. '69 (See Mrs. William G. Whitman, III).

WALKER, Mrs. Yvonne G.; '59; r. 1636 Sugar Creek Dr., W., Mobile, AL 36609.

WALKS, Mrs. Patricia R., (Patricia Rasp); '56; Homemaker; r. 1232 Seahawk Way, Palm City, FL 33490, 305 283-4873.

WALL, Rev. G. Warren; '67 AB; Admin.; St. Ignatius Church, 3704 Springhill Ave., Mobile, AL 36608, 205 342-9221; r. Same.

WALL, James T.; '62 BSC; Pres.; T. S. Wall & Sons, Inc., 559 Dauphin St., Mobile, AL 36602, 205 433-1879; r. 369 Gulfwood Dr., Mobile, AL 36608, 205 344-1038.

WALL, Mary Louise '62 (See Mrs. Mary Louise Robinson).

WALL, Nancy N.; '59; Asst. Prof.; Mobile Clg., Mobile, AL 36613; r. 11 McPhillips Ave., Mobile, AL 36604, 205 433-2062.

WALLACE, David P.; '67 AB; Atty.; Hansell & Post, 3300 Fist Altanta Tower, Atlanta, GA 30383, 404 581-8136; r. 673 Cumberland Cir., NE, Atlanta, GA 30306, 404 873-1224.

WALLACE, Hugh V., III; '70 BS; Admin. Asst.; Earl K. Long Hosp., Baton Rouge, LA 70813, 504 356-3361; r. 8820 Greenwell Spgs. Rd., Apt. 110, Baton Rouge, LA 70814, 504 928-0335.

WALLACE, James J.; '61 AB; VP Marketing; Fulton Federal Savings & Loan Assn., POB 1077, Atlanta, GA 30370, 404 586-7424; r. 3120 Bolero Dr., Atlanta, GA 30341, 404 493-4709.

WALLACE, John C.; '68; r. POB 190, Carbon Hill, AL 35549.

WALLACE, Mrs. Marietta C., (Marietta Chambers); '63 BS; Homemaker; r. 3120 Bolero Dr., Atlanta, GA 30341, 404 493-4709.

WALLE, Msgr. Julius G.; '49 BS; St. Francis Xavier Cathedral, 626 4th St., Alexandria, LA 71301, 318 445-1451; r. Same.

WALLER, Charles L., Jr.; '36 BS; Retired; r. 7 DeMouy Ave., Mobile, AL 36606, 205 473-4030.

WALLER, Shannon E.; '37; Retired; r. 02078 E. Beach, Gulfport, MS 39501, 601 896-3410.

WALSH, Ms. Anne C., (Anne Loretta Connelly); '77 BS; Homemaker; r. 3709 Tudor Ln., S., Mobile, AL 36608, 205 343-5056.

WALSH, Anthony A., Sr.; '41 AB; Sales Rep.; W.L. Roberts Inc., Memphis, TN 38117; r. 5334 S. Irvin Dr., Memphis, TN 38119, 901 683-4031.

WALSH, Charles J., Jr.; '28; Atty.; Holt, Batchlor & Spicer, Clairidge House, Memphis, TN 38101, 901 523-1333; r. POB 240252, Memphis, TN 38124, 901 767-3506.

WALSH, Colleen H. '76 (See Mrs. Michael E. Butterick).

WALSH, Dr. David G.; '63; Anesthesiologist; Anesthesia Services, PC, 201 Cox St., Mobile, AL 36604, 205

432-4415; r. 3709 Tudor Ln., S., Mobile, AL 36608, 205 343-5056.

WALSH, Mrs. Fenwick A., Jr.; '61; Partner; Ellis, Walsh, Mobile, AL 36606; r. 105 Bienville Ave., Mobile, AL 36606, 205 476-7027.

WALSH, Fenwick A., Jr.; '57; Analyst; South Eastern Telecommun., Mobile, AL 36608; r. 105 Bienville Ave., Mobile, AL 36606, 205 476-7027.

WALSH, Florence E.; '81; r. 4935 Robindale, Memphis, TN 38117, 901 685-0922.

WALSH, James G.; '51 BS; Pres.; Jim Walsh Inc., 5232 Forest Ln., #101, Dallas, TX 75244, 214 387-8707; r. 4106 Walnut Hill Ln., Dallas, TX 75229, 214 351-4236.

WALSH, James H.; '54 AB; Assoc. Gen. Couns.; US Dept. of Justice, Washington, DC 20536, 202 633-2895; r. POB 273, Garrett Park, MD 20896, 301 949-6648.

WALSH, Jennifer; '82 BA; Producer; WTVD-TV, Box 2009, Durham, NC 27702, 919 683-1111; r. 1321 New Castle Dr., Apt. H-9, Durham, NC 27704, 919 471-0869.

WALSH, Rev. J.M.P., SJ; '32; r. POB 550, St. Patrick's Church, Apalachicola, FL 32320, 904 653-9453.

WALSH, John L.; '84 BA; Staff Artist; Comm-Spot Inc., St. Louis, MO 63144, 314 968-8006; r. 1269 Arch Ter., St. Louis, MO 63117, 314 647-2032.

WALSH, John S.; '63 BSC; Ryan-Walsh Stevedoring Co., Ste. 2000, Texaco Bldg., New Orleans, LA 70130, 504 245-1307; r. 10200 Plainfield Dr., New Orleans, LA 70127, 504 244-1897.

WALSH, Rev. John T., SJ; '40; r. 1321 El Paso St., San Antonio, TX 78207.

WALSH, Margarita C. '72 (See Mrs. Margarita W. Pritchett).

WALSH, Mark A.; '75 BSC; Asst. Admin.; Millette Enterprises, Inc., POB 1177, Pascagoula, MS 39567, 601 762-8282; r. 3930 Riverwood Dr., Moss Point, MS 39563, 601 474-1482.

WALSH, Marsena A.; '64 BSC; Partner; Allis-Walsh, 951 Government St., #804, Mobile, AL 36604, 205 432-2737; r. 103 S. Georgia Ave., Mobile, AL 36604, 205 432-5228.

WALSH, Mary K.; '78 BA; Audio Engr.; Maritz Communications Co., 1375 N. Highway Dr., St. Louis, MO 63026, 314 225-2768; r. 1953 Alfred, St. Louis, MO 63110, 314 772-9512.

WALSH, Paulette '73 (See Mrs. Thomas S. Millette, Sr.).

WALSH, Robby L.; '82 BA; Student; Loyola Sch. of Law, New Orleans, LA 70118; r. 4630 Venus St., New Orleans, LA 70122, 504 282-8658.

WALSH, Robert N.; '63 BS; Agt.; Lincoln National Life Insurance Co., 813 Downtowner Blvd., Mobile, AL 36609, 205 343-4031; r. 570 Brawood Dr., Mobile, AL 36608, 205 342-2139.

WALSH, Victor J.; '69 BS; Asst. VP; Millette Enterprises, Inc., POB 1177, Pascagoula, MS 39567, 601 762-8282; r. 1203 Pascagoula St., Pascagoula, MS 39567, 601 769-8597.

WALSH, William M.; '42 BA; Atty.; Hanover & Walsh, 219 Adams Ave., Memphis, TN 38103, 901 526-0621; r. 4935 Robindale Ln., Memphis, TN 38117, 901 685-0922.

WALTER, Rev. Francis X.; '54 AB; Exec. Dir.; The Saint Andrews Foundations, Birmingham, AL 35256; r. 1400 S. 13th St., Birmingham, AL 35205, 205 252-7997.

WALTERS, Dennis P.; '68 BA; Gen. Mgr.; Bogey Hills Country, St. Charles, MO 63303, 314 946-6250; r. 1196 Country Club Rd., St. Charles, MO 63303, 314 946-2357.

WALTHER, Richard A.; '56 BA; r. 1329 W. Kenilworth Ave., Palatine, IL 60067, 312 358-9033.

WALTON, Dora R.; '54; r. 2101 Prytania St., New Orleans, LA 70130.

WALTON, Emma '71 (See Mrs. Tim C. Ponder).

WANK, Mrs. Abby Jo, (Abby Jo Richardson); '81; Security Ofcr.; McRae Inc., Mobile, AL 36609; r. 363 Azalea Rd., M8, Mobile, AL 36609, 205 343-4377.

WANUCHA, Stanley W.; '52 BS; Manufacturers' Rep., 2114 Ragan Woods Dr., Toledo, OH 43614, 419 866-0840; r. Same.

WANUCHA, Mrs. Stanley W., (Norma Hager); '56; Homemaker; r. 2114 Ragan Woods Dr., Toledo, OH 43614, 419 866-0840.

WARD, Aldon O., Jr.; '80 BS; VP; A.O. Ward Gen. Construction Co., 3311 Halls Mill Rd., Mobile, AL 36606, 205 471-3314; r. 3112 Emelye Dr., Mobile, AL 36609, 205 666-9700.

WARD, Ms. C. A., (Cindy Anderson); '60; r. 707 Westmoreland Dr., E., Mobile, AL 36609, 205 342-8256.

WARD, Charla F. '68 (See Ms. Charla W. Beirne).

WARD, Dr. Colleen A.; '74 BS; Lecturer, Asst. Prof.; National U. of Singapore, Dept. of Social Work, Kent Ridge 0511, Singapore, 7756666; r. 3 Preston Rd., Singapore, Singapore 0410.

WARD, Ms. Dodie P., (Dolores H. Peters); '79 BS; Design Cnslt.; Design-A-Print, 3803 Lucerne Dr., Memphis, TN 38115, 901 794-3163; r. Same.

WARD, Mrs. Elizabeth B., (C. Elizabeth Bell); '63 AB; Rsch. Analyst; SRI International, 333 Ravenswood, Menlo Park, CA 94025, 415 859-6748; r. 4052 Scripps Ave., Palo Alto, CA 94306, 415 494-2658.

WARD, Fara; '81; r. 306 Bromley Pl., Mobile, AL 36606.

WARD, Mrs. Florence P., (Florence F. Pocase); '61; Homemaker; r. 134 Huron Rd., Mobile, AL 36619, 205 661-6503.

WARD, Kathleen '73 (See Mrs. Edward M. Halliday).

WARD, Michael D.; '80 BS; Asst. Mgr.; Pillar's Restaurant, 1757 Government, Mobile, AL 36606, 205 478-6341; r. 5263 Tabard Dr., Mobile, AL 36609, 205 661-1793.

WARD, William A.; '49; Asst. Prof. of History; Mobile Clg., Mobile, AL 36613, 205 675-5990; r. 1856 Springhill Ave., Mobile, AL 36607, 205 479-1828.

WARD, William D.; '78 BA; Sales Rep.; Owens Corning Fiberglas, 871 Ridgeway Loop, Ste. 208, Memphis, TN 38119, 901 761-4770; r. 3803 Lucerne Dr., Memphis, TN 38115, 901 794-3163.

WARD, Rev. William H., Jr., SJ; '55 BA; Asst. Pastor; Nativity Church, 44 2nd Ave., New York, NY 10003; r. 44 2nd Ave. Nativity Rectory, New York, NY 10003, 212 674-8590.

WARE, Daniel C.; r. POB 3, Millry, AL 36558.

WARE, Thomas W.; '55; Retired; r. 205 Van Nuys Blvd., Savannah, GA 31419, 912 925-7144.

WARNECKE, Joseph F.; '77; r. 4503 Prytania, New Orleans, LA 70115.

WARNOCK, Albert M., Jr.; '58 BSC; Sr. Proj. Acct.; Monsanto Co., Corp. Eng. Dept., POB 12830, Pensacola, FL 32575, 904 968-7467; r. 5260 Durango Cir., Pensacola, FL 32504, 904 478-5094.

WARREN, Rev. Arthur; '59; r. 615 Edison, Lafayette, LA 70501.

WARREN, David F.; '52; Retired; r. 9500 Florence Ave., Downey, CA 90240, 213 862-0536.

WARREN, Garrett E.; '52; r. 16907 School St., South Holland, IL 60473, 312 339-9299.

WARREN, George V.; '61; Sinus & Dranis, East Lansing, MI 48823, 517 372-7780; r. 831 Crown Blvd., East Lansing, MI 48823, 517 351-6367.

WARREN, Thomas E., III; '71 BS; Financial Cnslt.; Shearson-American Express, 321 S. Boston Ave., Tulsa, OK 74103, 918 599-8161; r. 2440 E. 26 Pl., Tulsa, OK 74114, 918 743-7030.

WARREN, William S., MD; '42 BS; Retired; r. 2922 Scenic Hwy., Gadsden, AL 35901, 205 546-8491.

WASHBURNE, Diane M. '70 (See Mrs. Diane M. House).

WASHICHEK, Bernard; '32; r. POB 269, Spring Valley, NY 10977.

WASHICHEK, Philip; '41 AB; Owner; Return Engagement, 20 Main St., Sparta, NJ 07871, 201 729-5515; r. Same.

WASHINGTON, Adrienne K.; '81; r. 3836 Mordecai Ln., Mobile, AL 36608.

WATERS, Ozell; '84 BS; r. Rte. 3, Box 7X, Georgiana, AL 36033, 205 376-9348.

WATSON, Arthur C.; '30 AB; Sr. Partner; Watson, Murchison, Crews, Arthur..., 616 Front St., Natchitoches, LA 71457, 318 352-2302; r. 501 Parkway Dr., Natchitoches, LA 71457, 318 352-2527.

WATSON, Mrs. Elaine V., (Elaine M. Vandiver); '82 BGS; Claims Supv.; Morrison Assurance Co., POB 160387, Mobile, AL 36616, 205 344-3655; r. 67 Elizabeth Ave., Chickasaw, AL 36611, 205 456-1189.

WATSON, Kevin R.; '74; r. 150 Ideal Ave., Mobile, AL 36608, 205 343-6528.

WATSON, Mrs. Max T., Jr., (Marie D. Dever); '57 BS; Homemaker; r. 1919 Farragut Pl., Jacksonville, FL 32207, 904 387-4739.

WATSON, Max T., Jr.; '59 BS; CPA, 1515 Riverside Ave., Ste. C, Jacksonville, FL 32204, 904 358-6655; r. 1919 Farragut Pl., Jacksonville, FL 32207, 904 387-4739.

WATSON, Rev. S. Youree, SJ; '39; Prof.; Loyola U., 6363 Saint Charles Ave., New Orleans, LA 70118, 504 865-2790; r. Same, 504 865-2735.

WATSON, Tiny; '74 BA; Restauranteur; The Green Parrot Restaurant, 4363 Old Shell Rd., Mobile, AL 36608, 205 342-0050; r. 150 Ideal Ave., Mobile, AL 36608, 205 343-6528.

WATT, James W., Jr.; '49; Public Health Rep.; Alabama State Health Dept., 219 N. Bayou St., Mobile, AL 36652, 205 690-8142; r. 2204 Staples Rd., Mobile, AL 36605, 205 478-0658.

WATTS, John T., III; '66; Gen. Mgr.; Camai Air, POB 787, Bethel, AK 99559, 907 543-4040; r. Same, 907 543-4042.

WATTS, Mrs. Marian D., (Marian W. Diemert); '75 BSC; r. 200 Stillwood Ln., Mobile, AL 36608, 205 344-0738.

WATTS, Peter L.; '61; r. POB 907, Brookhaven, MS 39601, 601 833-8665.

WEATHERS, Henry T.; '53 BS; Prof. & Chmn.; Texas A & I-Dept. of Accounting EDP, Kingsville, TX 78363; r. POB 2437 Sta. 1, Kingsville, TX 78363, 512 592-8362.

WEATHERS, Mrs. Katherine B., (Katherine Brosmer); '68 BA; Program Analyst; US Army Missile Command, Huntsville, AL 35898; r. 7906 Seville Dr., SE, Huntsville, AL 35802, 205 883-7124.

WEAVER, Beth, MD; '77 BS; Pediatrician; Southeastern Pediatric Assoc., 1105 W. Main St., Dothan, AL 36302, 205 794-8656; r. 103 Whiffletree Way, Dothan, AL 36303, 205 793-5492.

WEAVER, Cynthia Jane Fejarang; '84 BS; Rsch. Asst.; Zisser, Robison, Spohrer ..., PA, 624 Ocean St., Jacksonville, FL 32202, 904 354-8455; r. 423 Capricorn Ln., Orange Park, FL 32073.

WEAVER, Homer A.; Retired; r. Rte. 3, Box 358, Theodore, AL 36582, 205 973-1544.

WEAVER, Lisa C.; '81 BA; Gas Revenue Acct.; Shell Offshore Inc., POB 61933, New Orleans, LA 70161; r. 800 Sunset Blvd., Apt. 30, Kenner, LA 70062, 504 466-3717.

WEAVER, Pamela F.; '83 BS; Acct.; Ryan Walsh Stevedoring, 150 N. Royal Dr., Mobile, AL 36601; r. 6200 Airport, #6, Mobile, AL 36608.

WEAVER, Paula G.; U. of W. Florida, POB 32145, Pensacola, FL 32514; r. 21 Highpoint Dr., Gulf Breeze, FL 32561.

WEBB, Mrs. Aliese M., (Aliese A. Mueller); '80 BS; Ins. Underwriter; Nicholas Agcy., 100 S. Charles St., 17th Fl., Baltimore, MD 21201; r. 6004 Falls Rd., Baltimore, MD 21209, 301 433-9139.

WEBB, Mrs. Ann D., (Ann Doody); '63 BS; Owner; A. Webb Interior, POB 11735, Atlanta, GA 30355, 404 237-2872; r. 3810 Club Dr., Atlanta, GA 30319, 404 261-7570.

WEBB, Brainard T.; '65 BS; Secy./Corp. Coun.; Genuine Parts Corp., 2999 Circle, 75 Pkwy., Atlanta, GA 30328, 404 953-1700; r. 440 Glen Courtney Dr., NE, Atlanta, GA 30328, 404 394-5894.

WEBB, Bryan (Kip); '80 BSC; Dist. Mgr.; Wallace Computer Services, Inc., 1407 York Rd., Ste. 308, Timonium, MD 21093, 301 321-9300; r. 6004 Falls Rd., Baltimore, MD 21209, 301 433-9139.

WEBB, Dennis J.; '62 BS; Partner; Dennis Corry Webb & Carlock, 2500 Peachtree Ctr., Atlanta, GA 30303, 404 522-8220; r. 3810 Club Dr., Atlanta, GA 30319, 404 261-7570.

WEBB, James B.; '50; r. 1112 Graylynn Dr., Birmingham, AL 35216, 205 823-2342.

WEBB, Julia A.; '83 BA; Teacher; Mount Carmel Academy, 7027 Milne Blvd., New Orleans, LA 70124, 504 288-7626; r. 3805 Houma Blvd., C206, Metairie, LA 70006, 501 338-8917.

WEBB, Walter E.; '47 BSC; Pres.; Webb & Co., 139 Walnut St., Helena, AR 72342, 501 338-8384; r. POB 670, Helena, AR 72342, 501 338-8917.

WEBER, Mrs. Faustin N., Jr., (Katherine A. Sprague); '63; Teacher; McGill-Toolen HS, Mobile, AL 36601; r. 51 S. Julia St., Mobile, AL 36604, 205 433-5771.

WEBER, Rev. Jacques L.; '42 AB; Assoc. Dir for Adult Educ.; Cath. Dioc. of Galveston-Houston, San Jacinto, TX 77001, 713 659-5461; r. POB 36408, Houston, TX 77036, 713 777-8049.

WEBER, Mary '69 (See Mrs. Mary W. Jefferson).

WEBER, Otto F., Jr.; '49; Acct.; Mississippi Chemical Corp., Hwy. 49, E., Yazoo City, MS 39194, 601 746-4131; r. 1508 Grand Ave., Yazoo City, MS 39194, 601 746-2667.

WEBER, Mrs. Patricia A., (Patricia A. Gamp); '77 BA; Homemaker; r. 1006 Briarton, St. Louis, MO 63126, 314 961-1692.

WEDEMEYER, Thomas; '57; r. 2885 S. Superior, Milwaukee, WI 53207, 414 744-3945.

WEDGWORTH, Barbara '62 (See Mrs. Barbara Willingham).

WEEDON, Mrs. Kathryn K., (Kathryn Kottman); '70 BA; Homemaker; r. 1001 Greenridge Rd., Jacksonville, FL 32207, 904 398-0094.

WEEDON, William J., Jr.; '69; r. POB 436, Melrose, FL 32666.

WEEKLEY, Allene M.; '59; r. Rte. 1, Perdido, AL 36562, 205 937-8453.

WEGMANN, Edward F.; '39; r. 350 Broadway, New Orleans, LA 70118, 504 861-3844.

WEGMANN, Ms. MK; '70 BA; Assoc. Dir.; Contemporary Arts Ctr., 900 Camp St., New Orleans, LA 70130, 504 523-1216; r. 2019 Chartres St., New Orleans, LA 70116, 504 949-2341.

WEHBY, Timothy J.; '81; Student; U. of Mississippi, POB 9193, Oxford, MS 38677, 601 232-6296; r. 1011 Chadwell Dr., Madison, TN 37115, 615 865-1092.

WEHL, Marvin J., Jr.; '74; r. 1020 Downtowner Blvd., Mobile, AL 36609, 205 342-0571.

WEHL, Yvonne M. '61 (See Mrs. Yvonne W. Vanhyning).

WEHLE, Ms. Sandra J., (Sandra J. Nardelli); '63 BA; Clerical Supv.; Tampa Public Library, Tampa, FL 33549; r. 719 W. Virginia Ave., Tampa, FL 33603, 813 223-2164.

WEHMAN, Dr. Henry J.; '63; r. 4880 W. Braddock Rd., #201, Alexandria, VA 22311.

WEHNER, Irene K. '74 (See Mrs. Irene K. Moore).

WEHRLE, Rev. William C., SJ; '43 BS; Assoc. Pastor; St. Alphonsus Rodriguez, S. J. Church, 10800 Old Court Rd., Woodstock, MD 21163, 301 461-5267; r. Same.

WEIDENBRUCH, John F.; '81; Student; Georgetown U. Law Ctr., Washington, DC 20001; r. 115 2nd St., NE, Apt. 6, Washington, DC 20002, 202 544-8650.

WEIDNER, Katherine W. '74 (See Mrs. Katherine W. Gilchrist).

WEINACKER, Barbara A. '62 (See Mrs. Barbara W. Richardson).

WEINACKER, James P.; '83 BA; Tennis Pro; Country Club of Mobile, Mobile, AL 36601, 205 342-8590; r. 2766 Exter, Mobile, AL 36606, 205 478-3282.

WEINACKER, Mrs. Julie B., (Julie Bishop); '84 BS; Paralegal; Johnstone Adams Howard Bailey & Gordon, POB 1988, Mobile, AL 36633, 205 432-7682; r. 2766 Exter Dr., Mobile, AL 36606, 205 478-3282.

WEINAKER, James P.; '83 BSBA; Tennis Professional & Coach; Mobile Country Club, 4101 Wimbledon Dr., Mobile, AL 36606, 205 342-8590; r. 2766 Exter Dr., Mobile, AL 36606, 205 478-3282.

WEINREICH, Mrs. Thomas; '72 BA; Travel Agent; Fort Collins Travel Agcy., 333 W. Mountain Ave., Ft. Collins, CO 80521, 303 482-5555; r. 2048 Bennington Cir., Ft. Collins, CO 80526, 303 482-6753.

WEINSTEIN, Phillip; '40; r. 356 Michigan Ave., Mobile, AL 36604, 205 473-8388.

WEISE, Rev. Thomas D., ACSW; '79; Vicar for Charity; Archdiocese of Mobile, 400 Government St., Mobile, AL 36602, 205 433-2682; r. 2034 Saint Stephens Rd., Mobile, AL 36617, 205 473-4975.

WEISS, Calma; '30 BS; Retired; r. 3018 Bryant Rd., Mobile, AL 36605, 205 479-2538.

WEISS, Susah H., MD; '77 BS; Resident Anesthesiologist; U. of South Alabama Medical Ctr., 2451 Fillingim St., Mobile, AL 36617, 205 471-7000; r. 2501 Oak View Dr., Mobile, AL 36606, 205 478-9210.

WELCH, Beckie A. '80 (See Mrs. Beckie A. Crawford).

WELCH, Edward; '63; r. 938 Milwood Ave., Venice, CA 90291.

WELCH, Edward D.; '65 BS; Partner; Brackett, Cook, Sned, Welch & Scott, POB 3746, West Palm Beach, FL 33402, 305 655-8631; r. 215 Westminster Rd., West Palm Beach, FL 33405, 305 833-2314.

WELCH, John M.; '60 BS; Asst. Prof. of History; Spring Hill Clg., Mobile, AL 36608; r. 1066 Westbrook Dr., Mobile, AL 36618, 205 344-6304.

WELDON, James H.; '60; r. Rte. 1, Box 310, Guntersville, AL 35976.

WELDON, Mary M.; '70 BA; Mktg. Mgr.; M.S.A., Atlanta, GA 30326, 404 239-2000; r. 430 Lindbergh Dr., NE, Unit G3, Atlanta, GA 30305, 404 261-6869.

WELDON, Patricia '64 (See Mrs. Patricia W. Carmody).

WELLINGTON, Mrs. H. M., (Margaret Seban); '72 BS; r. 625 Scott Ave., Kirkwood, MO 63122, 314 821-9273.

WELLINGTON, H.M.; '70 BS; VP; Wellington Express Color, 2593 S. Hanley, Brentwood, MO 63144, 314 644-7000; r. 625 Scott Ave., Kirkwood, MO 63122, 314 821-9273.

WELLS, Edgar H.; '62 BS; Grounds Maint. Supv.; Broward Cnty. Airport, Aviation Div., Ft. Lauderdale, FL 33310, 305 765-8051; r. 220 NE 12th Ave., Ft. Lauderdale, FL 33301, 305 463-1267.

WELLS, Mrs. Jo M., (Billie Jo Mollins); '59; Secy.; Supt. & Asst. Supt., Johnson City Sch., 666 Reynold Rd., Johnson City, NY 13790, 607 729-9211; r. 3703 Rath Ave., Endwell, NY 13760, 607 748-1016.

WELLS, John E., Jr.; '51; Private Cable TV Installer, POB 2127, Laurel, MS 39440; r. Same, 601 649-9153.

WELLS, Paul G.; '58 BS; Pres.; Sheelen and Wells Gallery of Homes, 2903 E. Main St., Endicott, NY 13760; r. 702 Stone Hedge Dr., Vestal, NY 13850, 607 785-3361.

WELLS, Phillip D.; r. 7914 NW 64th St., Miami, FL 33166.

WELSH, Rev. John R., SJ; '50; r. 130 Baronne St., New Orleans, LA 70112, 504 529-1477.

WELSH, Raymond A.; '58; Retired; r. 7 E. Horloesther Ct., Mobile, AL 36608, 205 344-2493.

WENSTRUP, Kay '63 (See Mrs. Fletcher Zimpfer).

WENSTRUP, Robert S., PhD; '62 BS; Med. Physicist; Lahey Clinic Med. Ctr., Burlington, MA 01805; r. 11 Morrill Dr., Wayland, MA 01778, 617 655-5831.

WENTWORTH, George P.; '70 BS; Chief Pilot; Flexed International, Atlanta, GA 30303; r. 3997 Howell Ferry Rd., Duluth, GA 30136, 404 476-5717.

WENTWORTH, Mrs. George P., (Katherine C. Whalen); '70; Teacher; Gwinnett Cnty. School System, Duluth, GA 30136; r. 3997 Howell Ferry Rd., Duluth, GA 30136, 404 476-5717.

WERNETH, Bro. Francis Xavier, SC; '65 AB; Provincial Superior; Brothers of Sacred Heart, POB 89, Bay St. Louis, MS 39520, 601 467-4898; r. Same.

WERNETH, William H.; '57; r. 1 W. 67th St., #204, New York, NY 10023.

WERRES, Joseph, Jr.; '60 BS; Deputy Dir., Quality Assurance Div.; Army & Air Force Exchange Service, Dallas, TX 75222; r. 503 Willow Cir., Duncanville, TX 75116, 214 780-0188.

WESCOVICH, Leroy F.; '59 BS; Teacher; Lutcher HS, Lutcher, LA 70071; r. Rte. 1, Box 139C, Lutcher, LA 70071, 504 869-8256.

WESSING, Carolyn J. '67 (See Mrs. Carolyn W. Adams).

WESSING, Mrs. Theresa H., (Theresa A. Hannon); '70 BS; Owner, Cnslt.; Professional Information Systems, 14003 E. Cypress Forest, Houston, TX 77070, 713 469-4572; r. Same.

WESSING, W. Michael; '69; Dir. of Info. Syst.; Riviana Foods, Inc., 2777 Allen Pkwy., Houston, TX 77019, 713 529-3251; r. 14003 E. Cypress Forest, Houston, TX 77070, 713 469-4572.

WEST, Carl Raymond, Jr.; '70; Exec. Dir.; Jobs for People, 1520 Queen City Ave., Cincinnati, OH 45214, 513 251-9111; r. 2008 Queen City Ave., Cincinnati, OH 45214, 513 921-7621.

WEST, Frances; '81; r. Rte. 4, Box 3136, Grand Bay, AL 36541.

WEST, Mrs. Henry P., (Mignon V. Kilday); '60 AB; r. 1321 Old Shell Rd., Mobile, AL 36604, 205 438-9692.
WEST, Myra E. '77 (See Mrs. Myra W. Schaub).
WESTENDORF, Ms. Katrinka L.; '71 BSC; Finance Dir.; Visiting Nurse Assoc. of Louisville, Inc, 101 W. Chestnut St., Louisville, KY 40202, 502 584-2456; r. 2833 Bexley Ct., Louisville, KY 40206, 502 895-8216.
WESTERGARD, C. G.; '67; r. 113 Hudson Pkwy., Whiting, NJ 08759.
WESTFALL, Mrs. Lucy B., (Lucy A. Bowler); '69 BA; Teacher; Leon Cnty. Schools, Tallahassee, FL 32308, 904 487-1216; r. 2037 Ted Hines Dr., Tallahassee, FL 32308, 904 878-6445.
WESTLEY, Mrs. Richard A., (Anne L. Joiner); '70 AB; Homemaker; r. 7307 Lightship Court, Burke, VA 22015, 703 455-3168.
WETMORE, Betsy C. '74 (See Mrs. Donald R. McGarrah).
WETTERMARK, Alfred B.; '36 BA; Retired; r. 3907 Springbank Rd., Mobile, AL 36608, 205 342-0660.
WETTERMARK, Irene B. '72 (See Mrs. Irene W. Porter).
WHALEN, Dennis P.; '63; r. 7007 SW 45th Ave., Portland, OR 97219, 503 245-7893.
WHALEN, James M.; '47; r. 22800 S. Maplewood Ave., Chicago, IL 60655, 312 238-1996.
WHALEN, Katherine C. '70 (See Mrs. George P. Wentworth).
WHALEY, Barbara B.; '66 BS; Educational Dir.; Mobile Infirmary Lab, POB 2144, Mobile, AL 36652, 205 431-3292; r. 706 Westmoreland Dr., W., Mobile, AL 36609, 205 342-3056.
WHALEY, Donna K. '80 (See Mrs. Donna Whaley Denney).
WHATLEY, Jacqueline; '61; r. Rte. 1, Box 140B, Robertsdale, AL 36567.
WHEAT, Ms. Janice L.; '79 BS; Catalog Librarian; Converse Clg. Library, Spartanburg, SC 29301, 803 596-9000; r. 14 Wildwood Ct., Spartanburg, SC 29301, 803 574-5997.
WHEAT, Ms. Ora; '82; r. 864 Summerville St., Mobile, AL 36617.
WHEAT, Ralph L., Jr.; '59; r. 2901 Grant St., Mobile, AL 36606, 205 476-0117.
WHEAT, Scott R.; '81; r. 6305 Medearis Ct., Mobile, AL 36609.
WHEELER, Donald J.; '67 BS; Rsch. Engr.; ITT Rsch. Inst., 185 Admiral Cochrane Dr., Annapolis, MD 21401, 301 267-2436; r. 1619 Secretariat Dr., Annapolis, MD 21401, 301 757-6631.
WHEELER, Elba '61 (See Mrs. Elba Scott).
WHEELER, Kathleen '70 (See Mrs. Kathleen W. Wilkins).
WHEELER, William L.; '66; r. Hdqtrs 725th Maint BN, Schofield Barracks, HI 96857.
WHEELER, Mrs. William L.; '66; r. Hdqtrs 725th Maint BN, Schofield Barracks, HI 96857.
WHEELIS, Lorie Jane; '81 BS; Leasing Agt.; L.B.I. Property Management, Houston, TX 77091, 713 447-7277; r. 3902 W. Little York, #2303, Houston, TX 77091, 713 591-7830.
WHELAN, Kevin B.; '78 BA; Mktg. Mgr.; Kinberly Clark Corp., 1400 Holcomb Bridge Rd., Rosewell, GA 30076, 800 243-0962; r. 2502 Eutaw Pl., Apt. 7A, Baltimore, MD 21217, 301 669-2039.
WHELAN, Martin E.; '45; r. 404 S. Friou St., Jefferson, TX 75657, 214 665-2349.
WHELEHAN, Guido; '61; r. 4260 Highway 90 Dr., Mobile, AL 36609, 205 666-4699.
WHELEHAN, Thos. P., Jr.; '60 BA; Owner; Toni-El Boulangerie, 2058 Airport Blvd., Mobile, AL 36606, 205 479-8479; r. 4260 Hwy., 90 Dr., Mobile, AL 36609, 205 666-8430.
WHIBBS, Christine E. '73 (See Mrs. Christine W. Hauskins).
WHIBBS, Vince J., Jr., JD; '66 BA; Pres.; Vince Whibbs Pontiac Co., 3401 Navy Blvd., Pensacola, FL 32505, 904 433-7671; r. 2115 Bayou Blvd., Pensacola, FL 32503, 904 432-8844.
WHIBBS, Dr. William J.; '70 BSC; Family Practitioner, Pensacola, FL 32503, 904 478-0342; r. 2120 Tronjo Rd., Pensacola, FL 32503.
WHITE, Mrs. Ana M., (Ana M. Diaz); '79 BS; Account Syst. Engr.; IBM Corp., 1 Lakeway Ctr., POB 7284, New Orleans, LA 70011, 504 832-3800; r. 719 Briarwood Dr., Long Beach, MS 39560, 601 864-7559.
WHITE, Dr. Charles F.; '50 BS, '54 BMD; Dent., 2 N. Florida St., Mobile, AL 36607, 205 473-5626; r. 235 Suzanne Cir., Mobile, AL 36608, 205 344-3468.
WHITE, Mrs. Clarence S., (Cathy O'Brien); '70 BA; Homemaker; r. 2113 Ramblewood Ct., Brandon, FL 33511, 813 685-7088.
WHITE, Rev. David F.; '61; r. 30 W. 16th St., New York, NY 10011.
WHITE, Mrs. Elizabeth V., (Elizabeth M. Vega); '84 BS; Legal Asst.; Bradley, Arant, Rose & White, 1400 Park Pl. Towers, Birmingham, AL 35203, 205 252-4500; r. 3460 Manor Ln., Apt.316, Birmingham, AL 35209, 205 870-1710.
WHITE, Frances '58 (See Mrs. Michael D. Grogan).
WHITE, Dr. Henry W.; '61 BS; Pres.; Westbank Dig. Diseases Clin. Ltd., 4400 General Meyer, New Orleans, LA 70114, 504 368-8828; r. 6 Tenyson Pl., New Orleans, LA 70114, 504 394-4477.
WHITE, Jeaneen M.; '77; r. 2408 Colton Hollow Dr., Houston, TX 77067.
WHITE, John L.; '83 BS; Student; Cumberland Sch. of Law, Birmingham, AL 35209; r. 3460 Manor Ln., Mayfair Chateau 316, Birmingham, AL 35209, 205 870-1710.
WHITE, John T.; '50; r. Rte. 1, Box 148F, Citronelle, AL 36522.
WHITE, Mary '72 (See Mrs. James C. Shipp, Jr.).
WHITE, Michael D.; '75; r. 1661 Texar Dr., Pensacola, FL 32503, 904 944-3011.
WHITE, Neva Gene '64 (See Mrs. Neva G. Curoe).
WHITE, Oscar L.; '51; r. 1936 Myers Rd., Eight Mile, AL 36613, 205 452-2968.
WHITE, Terry W.; '68; r. 1179 S. Skyland Cir., Mobile, AL 36609.
WHITE, Vincent A.; '81; Entertainer; Razzmatazz, Inc., Mobile, AL 36617, 205 476-5482; r. 2255 O'Connor St., Mobile, AL 36617, 205 457-6572.
WHITE, William H.; '52; Composing Room Supv.; Patriot Leger Newspaper, Quincy, MA 02105, 617 786-7237; r. 10 Ash St., Cohasset, MA 02025, 617 383-6167.
WHITE, William R., III; '83; r. 11026 Riverview, Houston, TX 77042.
WHITEHEAD, Leslie E., MD; '49 BS; Anesthesiologist; Anesthesia Assoc. of Huntsville, 2205 Gallatin St., Huntsville, AL 35801, 205 539-3725; r. 2225 Golf Rd., Huntsville, AL 35802, 205 883-2911.
WHITE-SPUNNER, Ms. Margaret T., (Margaret Twitty); '78 BS; Teacher; St. Luke's, 980 Azalea Rd., Mobile, AL 36609, 205 666-2991; r. 996 Hampton Gate, Mobile, AL 36609, 205 344-5562.
WHITESPUNNER, S. E., Jr.; '53 BSC; Salesman; Grady Buick, 3025 Hwy 90 W., Mobile, AL 36606, 205 476-

2550; r. Rte. 1, Box 169 G, Mobile, AL 36605, 205 653-0087.

WHITING, Dr. James A.; '43; r. POB 482, Saraland, AL 36571.

WHITING, Robert C.; '41 BSC; Retired; r. 2657 Emogene St., Mobile, AL 36606, 205 479-3524.

WHITLOCK, Ms. Kristen M.; '80 BA; Judicial Clerk; State of Alaska, Court of Appeals, 303 K St., Anchorage, AK 99501, 907 264-0762; r. 2985 Glacier St., Anchorage, AK 99508, 907 333-4129.

WHITMAN, Rev. A. P.; '57; r. Rua Marques De S. Vincente 293, Rio De Janeiro,22451, Brazil.

WHITMAN, Mrs. William G., III, (Virginia T. Walker); '69 BA; Homemaker; r. 5532 Normandy Ave., Memphis, TN 38119, 901 767-8325.

WHITMAN, William G., III; '67 BS; Davies Sowell, Inc., 54 S. Cooper, Memphis, TN 38104, 901 278-4380; r. 5532 Normandy Ave., Memphis, TN 38119, 901 767-8325.

WHITTEN, James; '81; r. 1001 Yuerdon Dr., Camp Hill, PA 17011.

WHITTEN, Richard S.; '49 BS; Sr. Spec. Engr.; Boeing Co., Everett, WA 98012, 206 342-3289; r. 16146 NE 15th, Bellevue, WA 98008, 206 747-4553.

WHITTINGTON, Lawrence E., Jr.; '51 BSC; Partner; Whittington, May, Inc., CPA's, 5718 Westheimer, Ste. 1850, Houston, TX 77057, 713 977-2955; r. 2923 Ashford Oak Dr., Houston, TX 77082, 713 496-6766.

WHITTINGTON, Richard; '54; r. 2907 Quenby Rd., Houston, TX 77005.

WHOLEY, Kathleen; '82 BS; Admin. Asst.; The Possible Society, 1401 Wilson Blvd., 6th Fl., Arlington, VA 22207, 703 247-8348; r. 3120 N. Pollard St., Arlington, VA 22207, 703 524-3722.

WHYTE, Edward G., Jr.; '70 BS; Teacher; U. of Mississippi, Oxford, MS 38677, 601 232-5109; r. 404 S. 11th, Oxford, MS 38655, 601 236-4190.

WICK, Christine T.; '72 BS; Asst. Principal; Our Lady of Perpetual Help School, 530 Minor St., Kenner, LA 70062, 504 464-0531; r. 4415 Karen Ave., Jefferson, LA 70121, 504 734-0574.

WICK, John C., III; '61; Claim Mgr.; Fidelity & Deposit Co., 135 St. Charles, New Orleans, LA 70130, 504 566-1724; r. 621 Miradon Ave., River Ridge, LA 70123, 504 738-2406.

WICKERT, Ann H.; '83 BS; Collections Rep.; FL National Bank, 801 N. Orange Ave., Orlando, FL 32801; r. 110 Cherry Hill Cir., Longwood, FL 32779, 305 862-4736.

WICKS, Mark, MD; '64 BS; Pulmonary Spec.; Suburban Pulmonary Assocs., 211 W. Chicago Ave., Hinsdale, IL 60521, 312 789-2194; r. 626 Woodland, Hinsdale, IL 60521, 312 887-7739.

WIEBELT, Andrew H.; '46 BS; Envirn. Enforcement Supt.; New Orleans Sewerage & Water Board, 2900 Peoples Ave., New Orleans, LA 70122, 504 944-6471; r. 4720 Friar Tuck Dr., New Orleans, LA 70128, 504 241-3308.

WIENTGE, Joseph M., Sr.; '80 BA; Local Sales Mgr.; WALA-TV, Universal Communications Corp., 210 Government St., Mobile, AL 36602, 205 433-3754; r. 2924 Gas Light Lane, W., Mobile, AL 36609, 205 666-6145.

WIENTGE, Mrs. Karen P., (Karen Powers); '78 BS; Letter Carrier; US Postal Service, Theodore, AL 36590; r. 2924 Gas Light Ln., W., Mobile, AL 36609, 205 666-6145.

WIGFIELD, James M., III; '84 BA; Reporter (Sportswriter); Mobile Press Register, 304 Government St., Mobile, AL 36602, 205 433-3467; r. 25 Shell Belt St., Bayou La Batre, AL 36509, 205 824-2328.

WIGGINS, James O., Jr.; r. 1563 Gilda Cir., Mobile, AL 36618.

WIGGINS, Mrs. Leonora W.; '84 BS; Acct.; Scott Credit Union, 77 Bay Bridge Rd., Mobile, AL 36652, 205 456-4151; r. 4355 B Stein St., Mobile, AL 36608, 205 343-1314.

WIGGINS, William J.; '42 BS; Retired; r. 2259 Quail Run, 6007 Pervail Rd., Columbia, SC 29206, 803 782-9624.

WIGHT, Paul J. Jr.; '74 BA; r. 407 Winton Ln., Louisville, KY 40206, 502 895-3578.

WILBER, Mrs. Renee R., (Renee Riddick); '75 BA; Homemaker; r. 116 Oak Hill Pl., Brandon, MS 39042, 601 825-3203.

WILBERT, William; '58; r. 666 Stanford Ave., Baton Rouge, LA 70808, 504 766-5914.

WILDING, Mrs. Beth M., (Beth M. Volentine); '82 BS; Student; Old Dominion Clg., Norfolk, VA 23508; r. 1114 Craftsman Dr., Apt. 203, Virginia Beach, VA 23462.

WILDS, Dr. Charles E., Jr.; '38 BA; Retired; r. 18 Basildon Cir., Bella Vista, AR 72714, 501 855-2772.

WILES, Alyne Wyman '66 (See Mrs. Alyne W. Tillman).

WILES, George W., III; '65 BS; r. 2204 Ocean Rd., St. Simons Island, GA 31522, 912 638-9487.

WILES, Jayne C.; '75; r. 2806 NE 29th St., Ft. Lauderdale, FL 33306.

WILEY, Dennis M.; '70 AB; Chief Asst. Prosecuting Atty.; Berrien Cnty., St. Joseph, MI 49058, 616 983-7111; r. 1202 State St., St. Joseph, MI 49085, 616 983-4969.

WILEY, Dr. Gary R.; '65 BS; Prof.; Malcolm X Clg., Chicago, IL 60612, 312 942-3000; r. 211 S. Taylor Ave., Oak Park, IL 60302, 312 383-1876.

WILEY, Mrs. Gineen W., (Gineen Wilson); '72 AB; Owner; Cradle & All, 1202 State St., St. Joseph, MI 49085, 616 983-4969; r. Same.

WILHELM, Mrs. William, (Patricia Jane Zietz); '58; Teacher; Price Elementary, 6123 11th St., E., Wichita, KS 67208, 316 683-3961; r. 2500 Danbury Cir., Wichita, KS 67226, 316 688-0274.

WILKERSON, Dr. Fred E.; '75 BS; Dir.; Wilkerson Clinic, 317 McWilliams Ave., Camden, AL 36726, 205 682-4141; r. 413 Broad St., Camden, AL 36726, 205 682-4542.

WILKERSON, Roger Paul; '74 BA; Oper. Rsch. Analyst; US Army, 8300 Goodfellow Blvd., St. Louis, MO 63120, 314 263-1155; r. 3966 Federer Pl., St. Louis, MO 63116, 314 353-4811.

WILKINS, Harry T.; '34; Retired; r. 911 Church St., Mobile, AL 36604, 205 432-8495.

WILKINS, J. C. (Jack), III; '69 BS; Atty-at-Law; J. C. Wilkins III, PA, POB 428, Bartow, FL 33830, 813 533-7143; r. POB 223, Alturus, FL 33820, 813 537-1274.

WILKINS, John Carleton, Jr.; '58 AB; Semi-Retired, Ordained Deacon; St. Ignatius Church, Catholic, Mobile, AL 36608; r. 266 E. Carmel Dr., Mobile, AL 36608, 205 342-8300.

WILKINS, J.V.; '38; Retired; r. 254 Tuthill Ln., Mobile, AL 36608, 205 342-2890.

WILKINS, Mrs. Kathleen W., (Kathleen Wheeler); '70; Homemaker; r. POB 223, Alturus, FL 33820, 813 537-1274.

WILKINS, Robert B.; '45; Partner; Wilkins & Druhan, Atty., 157 N. Conception St., Mobile, AL 36602, 205 432-0738; r. 3906 Spring Bank Rd., Mobile, AL 36608, 205 342-8248.

WILL, J. Kemper; '66 AB; Atty.; Himelspach & Will, 1441 18th St., Denver, CO 80202, 303 623-0700; r.

11427 E. Berry Dr., Englewood, CO 80111, 303 773-0980.

WILL, Julia M. '70 (See Mrs. Julia W. Roberts).

WILL, Mark E.; '60 BS; VP; Denny Manufacturing Co., Inc., POB 7200, Mobile, AL 36607, 205 457-2388; r. 1957 Le Baron Dr., W., Mobile, AL 36618, 205 343-3303.

WILLARD, Dr. Gaylard P.; '56; Phys., 1957 Hurtel St., Mobile, AL 36605, 205 479-4566; r. 163 Berwyn Dr., Mobile, AL 36608, 205 342-3211.

WILLCOX, Janet M.; '82; r. 406 J. Chateaw Dr., Huntsville, AL 35801.

WILLCOX, Joyce A. '72 (See Mrs. Joyce W. Sims).

WILLCOX, Melissa C. '81 (See Mrs. Melissa W. Barkie).

WILLCOX, Robert S., Jr.; '62 BS; ICT Coord.; Citronelle HS, Citronelle, AL 36522, 205 866-5557; r. 31 S. Reed Ave., Mobile, AL 36604, 205 473-1601.

WILLEM, Donald M.; '51; Salesman, Metairie, LA 70002; r. 4720 Chastant, Metairie, LA 70002, 504 888-6824.

WILLEMSE, LTC C. W. (Neal), USA(Ret.); '54 BSC; Training Mgr.; U. of South Florida, Tampa, FL 33612, 813 974-4586; r. 16210 Parkside Dr., Tampa, FL 33624, 813 962-8166.

WILLET, Dr. Robert E.; '70 BS; Phys., 120 Louiselle St., Mobile, AL 36007, 205 432-2351; r. POB 6552, Mobile, AL 36007.

WILLETT, Anne '73 (See Mrs. Michael Marshall).

WILLETT, Rebecca; '71; r. 135 S. Bayly, Apt. 1, Louisville, KY 40206.

WILLETT, Robert E.; '47 BA; Pres.; Willett Distilling Co., 108 Kendall Manor, Bardstown, KY 40004; r. Same, 502 348-2302.

WILLETT, Dr. Robert E., Jr.; '70 BS; Surgeon, 120 Louiselle St., Mobile, AL 36607, 205 432-2351; r. 30 South St., Mobile, AL 36606, 205 476-2833.

WILLIAMS, Ms. A. Catherine; '84 BS; Grad. Student; U. of New Orleans, New Orleans, LA 70112; r. 8215 Pritchard Pl., New Orleans, LA 70118, 504 861-8823.

WILLIAMS, Arthur, Jr.; '52; Investor, S. McGregor Ave., Mobile, AL 36608, 205 342-8401; r. 136 Country Club Rd., Mobile, AL 36608, 205 342-5301.

WILLIAMS, Benjamin D.; '84 BA; St. Louis U., St. Louis, MO 63103; r. Gulley-Simpson House, Furman, AL 36741, 205 746-2671.

WILLIAMS, Charles H.; '50; Owner; Williams' Dairy, Rte. 7, Box 556, Mobile, AL 36608, 205 649-1683; r. Same.

WILLIAMS, Elizabeth '57 (See Mrs. Elizabeth W. Rubin).

WILLIAMS, Mrs. Francine S.; '71; r. 3233 Keats Rd., Memphis, TN 38134.

WILLIAMS, Harold D.; '67; r. 4013 Nicholson St., Hyattsville, MD 20782, 301 864-2649.

WILLIAMS, John E.; r. 6208 Hickory Ln., Mobile, AL 36609.

WILLIAMS, Mrs. Judkins; '59; Homemaker; r. 3118 Angus Dr., Mobile, AL 36606, 205 478-9930.

WILLIAMS, Kathy Ann, (Kathy Ann Rigsby); '75; Homemaker; r. 200 Oakmont Dr., Slidell, LA 70458, 504 392-0107.

WILLIAMS, Luis M.; '54 BSC; Exec. VP, Treas.; Mobile Press Register, 304 Government St., Mobile, AL 36608, 205 433-1551; r. 4551 Knightway, Mobile, AL 36608, 205 342-3080.

WILLIAMS, Michael, MD; '74 BS; 814 S. Broadway, Church Point, LA 70525, 318 684-6312; r. Rte. 1, Box 213A, Branch, LA 70516, 318 684-6000.

WILLIAMS, Odie E.; '64 BSC; VP; AmSouth Bank, National Assoc. NA, PO Drawer 1268, Mobile, AL 36629, 205 694-1455; r. 3878 Hillcrest Ln., Mobile, AL 36609, 205 666-2968.

WILLIAMS, Mrs. Paul; '75; r. 7565 Warner, St. Louis, MO 63117, 314 644-0967.

WILLIAMS, Rhodie '65 (See Mrs. Rhodie W. Cruthers).

WILLIAMS, LTC Stephen B., USA; '66 BS; Exec. Asst., J-1; Ofc. of the Joint Chiefs of Staff, Washington, DC 20301, 202 697-9644; r. 4939 Andrea Ave., Annandale, VA 22003, 703 978-5634.

WILLIAMS, William E.; '57; Realty Spec.; US Army Core, Mobile, AL 36605; r. 2605 Club House Rd., Mobile, AL 36605, 205 478-3042.

WILLIAMS, Wincen C.; '51; r. POB 203, Grand Bay, AL 36541.

WILLIAMSON, James T.; '56; Mgr.; Roebuck Mazda, 9008 Pkwy. E., Birmingham, AL 35203, 205 836-8671; r. 3512 Kingshill Rd., Birmingham, AL 35223, 205 967-4345.

WILLIAMSON, Owen K.; '51; r. POB 771, Birmingham, AL 35201, 205 822-0298.

WILLIAMSON, Rayford; '75 BS; Asst. VP; Merchants National Bank, Mobile, AL 36622; r. 7259 Bullpen Cir., Mobile, AL 36609, 205 342-3361.

WILLIAMSON, Richard; '56 BS; VP-Media Dir.; Garfield-Linn Advt. Agcy., 875 N. Michigan Ave., Chicago, IL 60611; r. 1227 Chestnut St., Western Springs, IL 60558.

WILLIGAN, Rev. J. D.; '63; r. 1123 Vista View Dr., Salt Lake City, UT 84108, 801 582-4910.

WILLINGHAM, Mrs. Barbara, (Barbara Wedgworth); '62; Retired; r. 3702 San Juan Dr., Mobile, AL 36609, 205 342-9594.

WILLIS, Claude H., Jr.; '50 BSC; Treas.; Portraits International Corp., 2503 Old Shell Rd., Mobile, AL 36607, 205 479-6050; r. 2351 Lantern Ln., E., Mobile, AL 36609, 205 666-2893.

WILLIS, Mrs. Concetta S., (Concetta Stanford); '75 BS; Dept. Mgr.; Handy City Hardware Store, 266 Azalea Rd., Mobile, AL 36609, 205 343-5044; r. 604 Wesley Ln., W., Mobile, AL 36609, 205 661-1139.

WILLIS, Molly D. '63 (See Mrs. Molly W. Hoke).

WILLISON, Edward W.; '55; Claims Adjuster; Allstate Insurance, 6 Florida Hilton, Mobile, AL 36606, 205 471-8100; r. 4305 Aldebaran Way, Mobile, AL 36609, 205 661-1558.

WILSON, Diane '57 (See Mrs. Diane W. Zapalac).

WILSON, Douglas; '53 BS; VP; Merchant's National Bank, Chicago, IL 36622, 205 690-1547; r. 912 Wendover, Mobile, AL 36608, 205 344-5359.

WILSON, Felecia D.; '80; r. 512 Donald St., Mobile, AL 36616.

WILSON, Gineen '72 (See Mrs. Gineen W. Wiley).

WILSON, Henry E.; '52 BS; Pharmacist; Harco Drugs, Andalusia, AL 36420; r. Rte. 8, Box 139, Andalusia, AL 36420, 205 222-3491.

WILSON, J. A. B. Susan; '79; r. 2 Belcase Rd., Eight Mile, AL 36613.

WILSON, Jimmy D.; '56; Mgr. Purchasing & Stores; International Paper Co. Mill, Natchez, MS 39120, 601 446-8811; r. 4 Emerald Dr., Natchez, MS 39120, 601 442-8373.

WILSON, John B.; '72 BA; r. 4924 Sentinel Dr., #304, Bethesda, MD 20816, 301 229-9229.

WILSON, John E., Jr.; '33 AB; Retired; r. POB 165, Point Clear, AL 36564, 205 928-5513.

WILSON, John P.; '50 BS; Park & Recreation Dir.; City of Pascagoula, 2401 12th St., Pascagoula, MS 39567,

601 762-4423; r. POB 61, Pascagoula, MS 39567, 601 762-5028.

WILSON, Joseph D.; '74; r. 42 Summit St., Winthrop, MA 02152.

WILSON, Joseph H.; '50 BSC; Pres.; Wilson Electric Co., POB 7552, Mobile, AL 36607, 205 479-9431; r. 4107 N. Lake Cir., Mobile, AL 36609, 205 661-5777.

WILSON, Margaret R. '75 (See Mrs. Margaret W. Meherin).

WILSON, O. Lee, III; '82 BS; Dental Student; U.of Alabama-Birmingham, Birmingham, AL 35233; r. 911 Valley Ridge Dr., Apt. 206, Birmingham, AL 35205, 205 871-5617.

WILSON, Mrs. Patricia; '64; r. 617 Glenwood, Mobile, AL 36606.

WILSON, Mrs. Rita R., (Rita E. Raybon); '62 BS; r. 3211 Ralston Rd., Mobile, AL 36606, 205 479-9202.

WILSON, Virginia M.; '82 BS; Sales Asst.; Allen C. Ewing & Co., 4301 Hillsboro Rd., Nashville, TN 37215, 615 385-2385; r. 3601 Saratoga Ave., Nashville, TN 37205, 615 292-2351.

WILSON, Walter R.; '62 BS; Storekeeper; Alabama Power Co., Denopolis, AL 36732, 205 289-1847; r. POB 448, Demopolis, AL 36732, 205 289-3340.

WILSON, Woodrow J.; '40 BSC; Retired; r. 803 4th Ave., Camanche, IA 52730, 319 259-8541.

WILTZ, Rev. George F.; '58; r. 4701 N. Himes, Tampa, FL 33614.

WING, Ms. Susan M.; '69; r. 5300 Albemarle St., Bethesda, MD 20016.

WINGO, Mrs. Rita D.; '71; r. PO Drawer E A, Robertsdale, AL 36567.

WINIKATES, Bonnie M.; '84 BS; Store Acct.; McDonald's Accounting Service, 8585 Stemmons Frwy., Dallas, TX 75247, 214 920-5117; r. 5948 Melshire Dr., Dallas, TX 75230, 214 239-1945.

WINK, Mrs. John A., Jr., (Florence D. Braun); '77 BA; r. 8017D Brevard Ave., New Orleans, LA 70127, 504 244-8798.

WINK, LTC Joseph C., Sr., USA(Ret.); '32; Tax Collector; City of Biloxi, 216 Lameuse St., Biloxi, MS 39530, 601 374-8600; r. 309 Shady Lane Dr., Bay Vista, Biloxi, MS 39531, 601 388-3971.

WINKELMANN, Karen M.; '82 BS; Field Rep.; Container Recovery Corp-Anheuser Busch, 666 Mason Ridge Ctr. Dr., Ste. 140, St. Louis, MO 63141, 800 325-7042; r. 4774 Longspur Dr., St. Louis, MO 63128, 314 892-0684.

WINKLER, Randall A.; '81; r. Rte. 2, Box 357-B, Theodore, AL 36582.

WINN, Dr. H. Harbour, III; '67 BS; Montessori Teacher; Westminster Day School, Oklahoma City, OK 73109; r. 2705 NW 24th, Oklahoma City, OK 73107, 405 946-4981.

WINN, Mrs. Mary Michael (Mickey), (Mickey Brzezinski); '67 BS; r. 2705 NW 24th, Oklahoma City, OK 73107, 405 946-4981.

WINN, Paris B.; '70 BA; Regional Mktg. Mgr.; Alsy Corp., 15 E. 26th St., New York, NY 10010, 212 725-1517; r. 3313 Constance St., New Orleans, LA 70115, 504 895-5000.

WINSTON, Carla J.; r. POB 785, Fairhope, AL 36532.

WINSTON, Rodney D.; '77 BS; Territory Mgr.; Wyeth Labs, Cleveland, OH 44101; r. 10713 Everton Ave., Cleveland, OH 44108, 216 761-1152.

WINZENBURG, Rev. George; '69; r. 1503 W. Kilbourn Ave., Milwaukee, WI 53233.

WIRTZ, Thomas J.; '57; r. Court Essington Midford Nr Bath, Avon, 99999, England.

WISE, Frederick C.; '66; r. 21904 Maxine, St. Clair Shores, MI 48080.

WISWELL, Stephen F.; '80; Computer Programmer; Lockheed, Austin, TX 78767, 512 448-5207; r. 526 Academy, Austin, TX 78704, 512 445-0297.

WITTE, Harry L.; '66 AB; Atty., 1215 Thomasville Rd., Tallahassee, FL 32303, 904 224-9184; r. 1912 Angels Hollow, Tallahassee, FL 32308, 904 878-5159.

WITTEN, Katy A. '82 (See Mrs. Grant R. Pittman).

WITTENBORN, Gwen '63 (See Mrs. Richard Sullivan, Jr.).

WITTMANN, Laurie L. '66 (See Mrs. Laurie W. Oester).

WOLCHINA, Mrs. Raymond, (Melinda A. McGill); '67; Clerk; Stowe's Jewelry, 393 Fairhope Ave., Fairhope, AL 36532; r. 698 Johnson Ave., Fairhope, AL 36532, 205 928-5189.

WOLCOTT, Virginia A. '67 (See Mrs. Ernest M. Felago).

WOLD, Richard G., Jr.; '73; r. 809 Riverbrook Ct., #101, Tampa, FL 33603.

WOLF, Daniel P.; '81; Loyola U., Chicago, IL 60601; r. 9228 N. Lawndale, Evanston, IL 60203, 312 677-3944.

WOLF, Donald Edward; '64; Real Estate Broker; La Vista Assoc., 3201 Peachtree Corners Cir., Norcross, GA 30092, 404 448-6400; r. 5141 Burlingame Dr., Atlanta, GA 30360, 404 394-5571.

WOLF, Mrs. Patty H., (Patricia Jayne Heidbrink); '65 BS; Bookkeeper, 5141 Burlingame Dr., Atlanta, GA 30360, 404 394-5571; r. Same.

WOLFARTH, Mrs. William M., Jr., (Mitzi M. Zalopany); '63; r. 4404 Winding Way, Mobile, AL 36609, 205 661-0109.

WOLFARTH, William M., Jr.; '60 BS; VP EDP; Merchants National Bank, POB 2527, Mobile, AL 36622, 205 690-1562; r. 4404 Winding Way, Mobile, AL 36609, 205 661-0109.

WOLFE, Michael D.; '69; r. 5920 Lockton Ln., Fairway, KS 66205, 913 677-0885.

WOLFF, Anita Karina '81 (See Mrs. Anita K. Halterman).

WOLFORD, Jane F.; '74; r. 2509 Newburg Rd., Louisville, KY 40205.

WOOD, Arthur A., MD; '26 BS; Gen. Surgeon, 1720 Spring Hill Ave., Mobile, AL 36604, 205 438-1517; r. 106 Pinebrook, E., Mobile, AL 36608, 205 342-4044.

WOOD, George F.; '37 BS; Retired; r. 51 W. Ridgelawn Dr., Mobile, AL 36608, 205 342-7051.

WOOD, John W., III; '50; r. Rte. 2, Box 8, Fairhope, AL 36532, 205 928-7078.

WOOD, Orin D., Jr.; '59 BSC; Exec. VP; Waller Bros., Inc., POB 1965, Mobile, AL 36633, 205 479-8621; r. 3 Ridgelawn Dr., W., Mobile, AL 36608, 205 344-2032.

WOOD, Richard T., III; '69 BS; VP & Mgr.; Union Planters Mortgage Co., 2 N. 2nd St., Memphis, TN 38103, 901 525-8762; r. 1793 Vinton Ave., Memphis, TN 38104, 901 278-2968.

WOOD, Thomas D.; '57; r. 5529 Woodside Dr., N., Mobile, AL 36608.

WOOD, Mrs. William A.; '67; r. Rte. 2, Box 970, Irvington, AL 36544.

WOODFIN, Mrs. Thomas; '69; r. 7009 Orangeburg Dr., S., Mobile, AL 36608.

WOODS, Mrs. Frank M.; '58; Chmn. of the Bd.; Scotch Plywood Co., Fulton, AL 36446; r. 3570 Jackson St., San Francisco, CA 94118, 415 563-5808.

WOODS, Ms. Jahala A.; '73 BS; Mgr.; Springdale Travel, Inc., 3029 Springdale Mall, Mobile, AL 36606, 205 476-5095; r. 26 S. Reed Ave., Mobile, AL 36604.

WOODS, Dr. Robert E., Jr.; '54; r. 460 Hale St., Palo Alto, CA 94301.
WOOLLEY, Mrs. Steven, (D. Elizabeth Brown); '72 BA, '78 MA; Teacher; K. J. Clark Middle School, Chickasaw, AL 36611; r. 1259 W. Bellewood Dr., Mobile, AL 36618, 205 344-6142.
WOOLSEY, Jere E.; '68 BSC; Acctg. Supv.; Ciba Geigy, Corp., McIntosh, AL 36553; r. 354 Byron Ave., Mobile, AL 36609, 205 344-1859.
WOOSLEY, Mrs. Paul C., (Terry Henley); '71; Occupational Therapist; AL Institute for Deaf and Blind, POB 698, Talladega, AL 35160; r. 209 Old Rockford Rd., Sylacauga, AL 35150, 205 245-7529.
WOOST, James G.; '81; Branch Mgr.; Metropolitan Savings Assoc., 3637 Lander Rd., Pepper Pike, OH 44124, 216 831-8800; r. 6505 Marsol Rd., # 228, Mayfield Heights, OH 44124, 216 473-5041.
WOOTON, Mary L.; Account Exec.; Beaux Arts Magazine, 745 Main St., Alexander Bldg., Louisville, KY 40202, 502 584-3126; r. 3934 Elmwood Ave., Louisville, KY 40207, 502 895-3035.
WOPAT, Janice '65 (See Mrs. James D. Hanesworth).
WORK, Martin H.; '59; r. 22 Club Ln., Littleton, CO 80123.
WORSHAM, A. C.; '48 BA; Asst. News Editor; Mobile Press Register, Mobile, AL 36601, 205 433-1551; r. 255 College Ln., Mobile, AL 36608, 205 342-5589.
WORSHAM, John A.; '75; r. 101 Austill Ave., Mobile, AL 36608.
WORSHAM, Stephen T.; '81; Student; U. of New Orleans, New Orleans, LA 70124; r. 1 College Ln., Mobile, AL 36608, 504 861-9373.
WOZNIAK, Mrs. Dottie L., (Dottie L. Coughlin); '77 BS; Dir. of Rehabilitative Svc.; Shriners Hosp. for Children, 2211 N. Oak Park Ave., Chicago, IL 60635, 312 622-5400; r. 1655 N. Rutherford, Chicago, IL 60635, 312 622-2856.
WOZNIAK, Mark G.; '76 BS; Production Mgr.; Helen Curtis Industries, Inc., 4401 W. North Ave., Chicago, IL 60639, 312 661-0222; r. 1655 N. Rutherford, Chicago, IL 60635, 312 622-2856.
WREN, Rev. Benjamin; '54; r. Loyola U., 6363 Saint Charles Ave, New Orleans, LA 70118.
WRIGHT, Donald W.; '59; r. Rte. 1, Box 2010, Pinson, AL 35126, 205 681-7869.
WRIGHT, Dr. Henry L.; '49; Phys.; Boca Grande Health Clinic, Boca Grande, FL 33921, 813 964-2276; r. POB 677, Boca Grande, FL 33921, 813 964-2417.
WRIGHT, Patrick J., Jr., DVM; '75 DVM; Dir., Owner; Normandy Blvd. Animal Hosp., Inc., 8615 Normandy Blvd., Jacksonville, FL 32221, 904 786-5282; r. 5731 Cedar Forest Dr., Jacksonville, FL 32210, 904 771-4197.
WRIGHT, Samuel M., III; '56; VP; Consolidated Pipe & Supply Co., POB 1967, Industrial Dr., Pascagoula, MS 39567, 205 452-8771; r. 606 Sandpiper Ln., Daphne, AL 36526, 205 626-0296.
WRIGHT, Wilburn E.; '57 BSC; Purchasing Mgr.; Degussa Corp., POB 606, Theodore Ind. Complex, Theodore, AL 36590, 205 653-7933; r. 6635 Old Dobbin Dr., Mobile, AL 36609, 205 661-8345.
WRIGHT, Wilkinson D., III; '56; Atty.; Dube & Wright, 100 N. Biscayne Blvd., Ste. 2608, Miami, FL 33132, 305 374-7472; r. 8300 Pasadena Blvd., Hollywood, FL 33024, 305 432-6599.
WULFF, Donald E.; '36 BS; Pres.; Gulf Coast Memorials, Alice, TX 78332; r. POB 146, Alice, TX 78333, 512 664-6311.
WYATT, Steven C.; '75; r. PSC 1, Box 28019, APO, San Francisco, CA 96230.
WYATT, Wilson G.; '40; Retired; r. 1208 Houston Ave., Pasadena, TX 77502, 713 472-1198.
WYNNE, Thomas J., IV; '81; r. 911 S. Duke St., Durham, NC 27707.

Y

YAGEL, George R.; '78 BSC; Sales Rep.; Browning-Ferris Industries, POB 772, Frankfort, KY 40602, 502 227-7336; r. 882 Kentucky Ave., Frankfort, KY 40601, 502 223-7672.
YANNUZZI, John T.; '61 BA; Milbrands Inc., Ste. 480, 16475 Dallas Pkwy., Dallas, TX 75248; r. 6331 Bay Meadows, San Antonio, TX 78244, 512 661-5109.
YANNUZZI, Mrs. John T., (Vicky York); '62; Legl. Secy.; Russell, Vickers, 300 Convent St., San Antonio, TX 78205, 512 226-8800; r. 6331 Bay Meadows, San Antonio, TX 78244, 512 661-5109.
YATES, Iva C., Jr.; '51; Experiments Mgr.; NASA, JA64 Marshall Space Flight Ctr., Huntsville, AL 35812, 205 453-2350; r. 7810 Bridgewell Run, Huntsville, AL 35802, 205 883-1414.
YATES, Katherine A.; '74; r. POB 8649, 4915 Radford Ave., Richmond, VA 23226.
YCAZA, Gabriel O.; '66; r. 6001 Carlisle Ct., New Orleans, LA 70114, 504 392-3575.
YEAGER, LTC Charles F., USA; '62 BSC, '64 MEE; Fellow-Radiation Oncology; Duke U. Medical Ctr., Durham, NC 27710; r. 4205 Livingstone Pl., Durham, NC 27707, 919 493-4006.
YEAGER, John F.; '83 BS; Staff Acct.; Bowers & Sherburne, CPA, 17555 S. Dixie Hwy., Miami, FL 33157, 305 232-3418; r. 10431 SW 50th Ter., Miami, FL 33165, 305 271-7436.
YEAGER, John L., Jr.; '49; r. Box 146, Water Rte., Magnolia Springs, AL 36555, 205 965-7733.
YEAGER, Sr. Monica M.; '54; r. 4801 Crowson Ave., Baltimore, MD 21212.
YEEND, George W.; '54; r. 55 N. Ann St., Mobile, AL 36604, 205 433-3615.
YEEND, Joseph A.; '25; r. 357 Flint St., Mobile, AL 36604, 205 473-6062.
YEMM, Ms. Marta H., (Marta deB. Hanson); '70 BA; Registrar; Spanish River Community HS, 5100 Jog Rd., Boca Raton, FL 33434, 305 994-6100; r. 10894 Granite St., Boca Raton, FL 33428, 305 487-1320.
YEMM, Mrs. Terrance E.; '72; r. 13 Princess Anne Rd., Mobile, AL 36608.
YEMM, Warren J.; '63 BSC; CPA, POB 8726, Mobile, AL 36689, 205 343-5766; r. 7654 Adobe Ridge, N., Mobile, AL 36609, 205 633-9113.
YERKES, Bert O.; '50; Retired; r. 1005 W. Pinewood Dr., Mobile, AL 36618, 205 342-9162.
YORK, Mrs. Clifford E., (Margaret A. Bopp); '76 BS; Homemaker; r. 630 Tuthill Ln., Mobile, AL 36608, 205 342-9092.
YORK, Clifford E.; '75 BA; Organization Analyst; Chevron USA, POB 1300, Pascagoula, MS 36597, 601 762-4324; r. 630 Tuthill Ln., Mobile, AL 36608, 205 342-9092.
YORK, Jay A.; '77 BS; Atty.; Cunningham, Bounds, Yance, Crowder..., 1601 Dauphin St., Mobile, AL 36660, 205 471-6191; r. 201 Seminole, Mobile, AL 36606, 205 476-9769.
YORK, Jerry A.; '84 BGS; VP; First National Bank, 31 N. Royal St., Mobile, AL 36621, 205 470-8989; r. 2858 Aldebaran Way, W., Mobile, AL 36609, 205 661-0262.
YORK, Mary '80 (See Mrs. Willard C. Hudson).
YORK, Mrs. Mary V.; '84 BGS; Dir. of Health Svc.; Spring Hill Clg., Mobile, AL 36608, 205 460-2368; r.

2858 Alderbaran Way, Mobile, AL 36609, 205 661-0262.
YORK, Vicky '62 (See Mrs. John T. Yannuzzi).
YOUD, Richard D.; '65; r. 1418 Deer Ave., Panama City, FL 32401.
YOUNCE, Dale; '62; r. 13870 SW 44th Ter., Miami, FL 33175.
YOUNCE, Mrs. David E., (Kay R. Brown); '66 BS; Homemaker; r. 2632 Wagon Wheel Dr., Mobile, AL 36609, 205 666-5886.
YOUNG, Anthony T.; '60; r. 905 SE 8th Dr., Okeechobee, FL 33472.
YOUNG, Beverly Anne '65 (See Mrs. Henry W. Bellows).
YOUNG, Charles W.; '61 BS; r. POB 486, Vero Beach, FL 32960, 305 562-4101.
YOUNG, David A.; '68 BA; Dist. Mgr.; Franklin Life Insurance Co., 2210 Wynnton Rd., Columbus, GA 31906, 404 324-4442; r. 1417 Autumn Ridge Dr., Columbus, GA 31904, 404 327-1759.
YOUNG, Dennis O.; '63 BS; CPA, 1600 S. 4th Ave., Ft. Pierce, FL 33450; r. 2050 Oleander Blvd., Ft. Pierce, FL 33450, 305 465-2814.
YOUNG, James J.; '82 BA; Rsch. Assoc.; Neurological Surgery Institute, 4506 Virginia Ave., St. Louis, MO 63111; r. 6000 Carlsbad, St. Louis, MO 63116, 314 351-3780.
YOUNG, Dr. John Melvin; '40; Retired; r. POB 3752, Robertsdale, AL 36567, 904 455-2805.
YOUNG, Robert J., Jr.; '57; r. 6035 Prytania, New Orleans, LA 70118, 504 899-1232.
YOUNG, Trudi M.; '82; r. 4977 Battery Ln., # 101 N, Bethesda, MD 20814, 301 652-1622.
YOUNG, Victoria E.; '81; r. 35 Ivy Ter. EH11, Edinburgh, Scotland.
YOUNGPETER, Teresa '81 (See Mrs. Oscar Phillips).
YOUSKO, Mildred '40 (See Mildred Bumsted).

Z

ZAAR, Gregory T.; '80 BS; r. 4029 S. Lakewood, Memphis, TN 38128, 901 386-6603.
ZAKRZEWSKI, Marian J.; '60 BS; Arts Admin., 1601 E. Trinity Blvd., Montgomery, AL 36106, 205 277-8819; r. Same.
ZALOPANY, Mitzi M. '63 (See Mrs. William M. Wolfarth, Jr.).
ZALOPANY, Peter E.; '54; Owner; American Window Cleaning, 100 S. Florida St., Mobile, AL 36606, 205 471-2646; r. 3750 S. Conway Dr., Mobile, AL 36608, 205 342-1754.
ZALUMUS, Jack; '38; Retired; r. 212 Grant St., Thomasville, GA 31792, 912 226-2891.
ZAMORA, Romulus E.; '72; r. 11811 Venice Blvd., #231, Los Angeles, CA 90066, 213 397-5732.
ZANOLLI, Gerard M.; '81 BA; Quality Control Spec.; Photomat Labs, Addison, IL 60723; r. 726 5th Ave., Aurora, IL 60505, 312 820-1205.
ZAPALAC, Mrs. Diane W., (Diane Wilson); '57; Mgr.-Subdivision Dept.; Founders Title Co., 3000 Clayton Rd., Concord, CA 94519, 415 687-7800; r. 1791 Flanders Ct., Walnut Creek, CA 94598, 415 687-6979.
ZARCONE, John F.; '62; r. 34 Saint Mark Ln., Islip, NY 11751.
ZAREMBA, Joseph J.; '43 BS; Loss Control Cnslt.; Rollins, Burdick & Hunter, Inc. of Ohio, 1300 E. 9th St., Cleveland, OH 44114; r. 30429 Ednil Dr., Bay Village, OH 44140, 216 892-0716.
ZARRANZ, Raul F.; r. 3610 SW 88th Pl., Miami, FL 33165.
ZAVADSKY, Mrs. Nancy G., (Nancy Burnes); '71; Teacher; St. Stephen's Sch., 1335 Clark St., Stevens Point, WI 54487, 715 344-3751; r. 501 Norway Pine, Plover, WI 54467, 715 341-5484.
ZAVADSKY, Thomas J.; '69 BS; Dir.-Gen. Mgr., Travel Guard Intl.; Sentry Insurance, 1800 N. Point Dr., Stevens Point, WI 54487, 715 346-6000; r. 501 Norway Pine, Plover, WI 54467, 715 341-5484.
ZDANIS, Patricia A. '75 (See Mrs. Patricia Z. Keef).
ZEHNER, Dr. Harold V., Jr.; '63; r. 294 Bronxville Rd., Bronxville, NY 10708.
ZEITZ, Stephen J.; '70 BS; Librarian; Columbia U., 320 Butler Library, New York, NY 10027, 212 280-2237; r. 5775 Mosholu Ave., Apt. 3G, Riverdale, NY 10471, 212 548-1749.
ZELLER, Louis G.; '56 BS; Reg. Sales Mgr.; 3M, 950 N. Kings Hwy., Cherry Hill, NJ 08034, 609 667-1333; r. 59 Harrowgate Dr., Cherry Hill, NJ 08003, 609 424-4673.
ZENONI, Cynthia A.; '81; Secy.; Digital Transmission Systems, 1000 Miller Ct., W., Norcross, GA 30071, 404 448-3329; r. 5780 Kayron Dr., NE, Atlanta, GA 30328, 404 255-8713.
ZETLMEISL, Michael; '66 BS; Rsch. Chemist; Petrolite Corp., 369 Marshall Ave., Webster Groves, MO 63119, 314 961-3500; r. 7237 Maryland, St. Louis, MO 63130, 314 863-8764.
ZIEBACH, Mrs. Kelly K.; '80; r. 2208 Knollwood Dr., Mobile, AL 36609.
ZIEMAN, Alphonse H., MD; '31 BA; Owner, Internist, 109 S. Broad St., Mobile, AL 36602, 205 433-9551; r. 256 Indian Creek Dr., W., Mobile, AL 36607, 205 473-7960.
ZIEMAN, Christopher M.; '78; r. 109 S. Broad St., Mobile, AL 36690, 205 433-9551.
ZIEMAN, Dr. John A.; '36; r. 109 S. Broad St., Mobile, AL 36690, 205 433-9551.
ZIEMAN, John A., Jr.; '72 BS; Pres.; Royal Street Junk Co., Inc., POB 2185, Mobile, AL 36652, 205 432-6392; r. 353 Liberty St., Fairhope, AL 36532, 205 928-8361.
ZIEMAN, Stephanie A. '61 (See Mrs. Stephanie A. Parker).
ZIEMAN, Stephen F.X., DDS; '64; 13 Center Rd., Gulf Breeze, FL 32561, 904 932-2266; r. 315 N. Sunset Blvd., Gulf Breeze, FL 32561, 904 932-2517.
ZIEMAN, Thomas Troy, Sr.; '31; Pres.; L. A. Zieman & Co., 2751 McKinney St., Mobile, AL 36607, 205 478-0407; r. 257 Island Ct., Mobile, AL 36606, 205 473-7896.
ZIEMBA, Rev. Donald J., SJ; '64; r. 1300 North Ave., NE, Atlanta, GA 30307, 404 378-7039.
ZIEMBA, Mark; '72 BSBA; Builder; Hovnanian, Inc., Red Bank, NJ 07701; r. 100 Diverty Rd., West Trenton, NJ 08628, 609 737-9343.
ZIENTEK, Steve; '70; Dir. of Planning; Roman Catholic Dioc. of St. Petersburg, 6363 9th Ave., N., St. Petersburg, FL 33743, 813 344-1611; r. 7440 1st St., N., St. Petersburg, FL 33702, 813 526-1120.
ZIETZ, Jannelle; '73 BAFA; Commercial Artist; Timbes & Yeager Advertising, POB 2305, Mobile, AL 36652, 205 432-7577; r. 21 S. Reed Ave., Mobile, AL 36604, 205 342-6604.
ZIETZ, Jennifer; '75 BA; Student; U. of Southern Alabama, Mobile, AL 36688; r. 4580 Hawthorne Pl., Mobile, AL 36608, 205 460-0482.
ZIETZ, Patricia Jane '58 (See Mrs. William Wilhelm).
ZIETZ, R. Michael; '69 BA; r. 615 W. Belt Line Rd., Richardson, TX 75080, 214 699-8697.
ZIETZ, Robert J.; '49; Head Supv. Collections Div.; Mobile Public Library, 704 Government St., Mobile, AL

36602, 205 438-7093; r. 4580 Hawthorne Pl., Mobile, AL 36608, 205 342-6604.

ZIETZ, Stephen J.; '71; r. 585 Isham St., #5B, New York, NY 10034, 212 223-4992.

ZIMMERMANN, Robert L.; '50; Retired; r. 5801 Longview Dr., La Grange, IL 60525, 312 354-5348.

ZIMPFER, Mrs. Fletcher, (Kay Wenstrup); '63 BS; Homemaker; r. 8239 Pecan Grove Cir., Tempe, AZ 85284, 602 838-3606.

ZINN, Diane M. '62 (See Mrs. Paul F. Jurgensen).

ZINN, F. Joseph; '65 BS; VP; Peoples National Bank, 1414 4th, Seattle, WA 98111, 206 344-7858; r. 3206 102nd Ave., NE, Bellevue, WA 98004, 206 827-3889.

ZINN, Margaret E. (Mugs) '70 (See Mrs. Stuart J. Frentz).

ZINN, Mary E.; '77 BS; Res. Phys.; Loyola U. Medical Ctr., Maywood, IL 60153, 312 531-3000; r. 921 Lake St., Apt. 1 South, Oak Park, IL 60301, 312 383-8671.

ZIVITZ, H. A.; '60; r. 4525 Beau Lac Ln., Metairie, LA 70002, 504 885-1486.

ZIVITZ, Maury, PhD; '65 BS; Staff Scientist; Boehringer Mannheim Diagnostics, Inc., 7800 Westpark Dr., Houston, TX 77063, 713 954-0109; r. 11503 Atwell Dr., Houston, TX 77035, 713 723-4254.

ZOGHBY, Emile J.; '40; Partner; Zoghby's Downtown Shopping Ctr., 300 Dauphin St., Mobile, AL 36602, 205 438-4716; r. 2267 Dubroca, Mobile, AL 36607, 205 476-5433.

ZOGHBY, Guy A.; '55; r. 6 Talcott Rd., Port Chester, NY 10573.

ZOGHBY, Hon. Michael E.; '54 BSC; Circuit Judge; Thirteenth Judicial Circuit of Alabama, Mobile Cnty. Courthouse, Mobile, AL 36602, 205 690-8439; r. 1800 Dauphin St., Mobile, AL 36606, 205 479-5344.

ZOGHBY, Raymond J.; '64; r. 411 S. Wilson Ave., Prichard, AL 36610.

ZORKER, Donald C.; '71 BSC; VP; Berkley-Small, Inc., 1000 Hillcrest Rd., Mobile, AL 36609, 205 343-1717; r. 2262 Brandeis Dr., Mobile, AL 36618, 205 344-6547.

ZUMBIEL, Margaret A., MD; '67 BS, '71 MD; 379 NE 94th St., Miami, FL 33138, 305 756-5198; r. Same.

ZUNGAILIA, Edward J.; '80 BS; Grad. Student; U. of Georgia, Athens, GA 30345; r. 1525 Woodbourne Ave., Baltimore, MD 21239, 301 433-2522.

ZUPER, Rev. John H.; '61; r. Saint Stanislaus Clg., Sitagarha, India.

ZUREK, Stephen G.; '83 BS; Grad. Student; Georgia Institute of Technology, Atlanta, GA 30332; r. 3729 Colony Cove Tr., Jacksonville, FL 32211, 904 744-0850.

ZWICKNAGEL, Paul J.; '60; r. 7125 Dalefield Ln., Chattanooga, TN 37421, 615 894-1512.

EXCELLENCE is not an act but a habit

(Aristotle)

As a private college, Spring Hill must rely heavily upon private gifts to develop its habit of excellence. Excellence means faculty development, scholarships and library improvement.

When working on your personal habit of excellence this year, please remember the Spring Hill College Annual Fund program and return this thought when your envelope arrives. Academic enrichment requires your habitual support.

Annual Fund
Spring Hill College
4307 Old Shell Road
Mobile, Alabama 36608
(205)460-2280

CLASS YEAR LISTINGS

1909
Thompson, Charles M.

1911
Martel, Alcipe A.

1912
Mayer, George L., Sr.

1913
Masich, Ralph F.

1914
McPhillips, Henry M., Sr.

1915
Braud, Harold J.
Niland, J. Emmet
Ray, James E.

1916
Rault, ADM Clemens V.

1917
Brunet, Robert M.
Courtney, Charles E.
Guiteras, Nestor R.

1918
Ducote, Charles H.

1919
Debardeleben, C.
Hartwell, William C.
Lappington, George L.
Ortmann, A. Henry
Soules, Alonso G.

1920
Kohn, Judge John P., Jr.
Neuhoff, Henry, Jr.
Vickers, Marion R.

1921
Cagney, Walter J.
Gray, George R.
Keoughan, Joseph E.
Murray, Edward F.

1922
Ciaccio, Anthony J.
Dempsey, Harold A.
Marston, Sam J.
Reece, Barry L.
Villien, Dr. Lastie

1923
Johnston, John C.
Neff, E. Bruce
Potter, Walter E.
Stewart, Dudley M., Sr.
Voorhies, Robert

1924
Allen, Jules M.
Henry, Albert
Hughes, W. Foster
Martel, Earl J.
Rainey, William B.
Rizk, Wade S.
Sabatier, George J.
Schmidt, Charles E.
Smith, Gordon, Jr.
Sullivan, Rev. Gregory N.
Vanantwerp, T. Cooper

1925
Cassidy, Stanley H.
Gianotti, Francis B.
Junkin, Richard T.
Kaiser, George L.
Lappington, Milton
Lavigne, Hilaire J.
Provosty, O. O., Jr.
Yeend, Joseph A.

1926
Casey, Powell A.
Crutcher, W. Jack
Graddick, Julian, Sr.
Hassinger, Richard
Looney, Francis O.
Sheehan, Francis X.
Sibley, Cyrus A., Jr.
Simon, Neil
Skinner, Z.B.
Starke, S. Oliver, Jr.
Suffich, Cornelius M.
Wood, Arthur A.

1927
Andrade, Joseph H.
Barbin, A. Douglas
Blankenstein, J. Percy
Boudreaux, Dr. Philip A.
Cosio, Rudolph D.
Davis, Thomas H.
Greenwood, Charles
Hebert, Dr. Warren H.
Herpin, Joseph E.
Kling, Marion A.
LeBaron, Mrs. Leonard D.
Magill, Richard V.
Mares, Joseph E.
McDonnell, T. Harry
Murphy, COL Clarence
Murphy, Dr. Mark
Poggi, Frank
Salassi, Henry L.

1928
Calder, Alexis B.
Coco, Lysso A.
Cody, John
Coleman, James W.
Duffy, Marvin J.
Hertzog, Ambrose J.
Maury, Frank H.
Neuhoff, Lorenz, Jr.
Poland, John
Roy, COL Mark J.
Schmidt, Dr. Harry J., Sr.
Sierra, Albert
Sullivan, Joseph C.
Taylor, O.E., Jr.
Unruh, George W., Jr.
Villien, F. Opta
Walsh, Charles J., Jr.

1929
Armstrong, Edward S.
Berdon, August W.
Carriere, Emile B.
Choquette, Remi D.
Coco, Lawrence M., Sr.
Conroy, Paul P.
DuKate, William K.
Gremillion, Cornelius
Groom, Winston F.
Hewes, Hon. William G.
LaTour, Parvin L.
Marty, Edward C.
Morrill, Justin S.
Novella, Enrique
Patout, William S., Jr.
Pugh, Woodie O.
Quealy, Hon. William H.
Rice, Albert A.
Ryan, George W., Jr.
Ryan, Jerome L.
Shepard, Herberen
Sills, J. Lee
Tremmel, George A.

1930
Aubey, O'Donnell
Bomarito, Paul J.
Bosarge, K.J.
Condon, John T.
Danna, Francis A.
Dejean, William
Donnelly, John A.
Dugas, Tim J.
Fox, Rev. John F.
Geary, Dr. Leo P.
Glover, Henry B., Sr.
Herman, William A., Jr.
Kaver, James T.
Mayo, Lawrence E.
McGrath, Harold J.
Novella, Alberto
Pardo, Mateo
Peters, Leonard C.
Richter, Louis G., Jr.
Tonsmeire, Rev. Sidney A.
Watson, Arthur C.
Weiss, Calma

1931
Armbrecht, William H.
Bourgeois, George W.
Ceconi, Elmo J.
Charles, James B.
Costa, Joseph, Jr.
Deneefe, Robert E., Jr.
Feore, Jay S.
Fleming, Martin C.
Gonzales, Arthur S., Sr.
Lagrave, Carlos
Livaudais, Oliver S.
Metzger, George W.
Stephens, Dr. W.C.
Stuardi, A. E., Sr.
Tucker, Robert J.
Twellmeyer, Rev. G. O.
Zieman, Alphonse H.
Zieman, Thomas Troy, Sr.

1932
Aitkens, Warren R.
Alexander, Henry C.
Barras, Laurence I.
Broussard, Frederick
Burch, Joseph, Jr.
Cameron, Allan R.
Cochran, Samuel D.
Corry, R. E.
Daly, Robert
Derbes, Arthur J.
Doyle, James T.
Dyer, Alfred, Sr.
Gibbons, Walter T.
Gouaux, Dr. Frank T., Jr.
Hargrove, Harry L.
Hart, Edward V.
Hicks, Thomas E.
Irwin, Dr. Thomas M.
Kuppersmith, Oliver F.
Lemoine, Lewis L.
Lirocchi, Theodore
Loeber, Richard
Lott, Frank J.
Mattina, D. Earl
McCaskill, C. Edwin
McCown, Rev. James H.
Mc Hardy, Dr. G. Gordon
O'Brien, John F., Jr.
Ortega, Pedro G.
Quinn, Theodore J.
Ruhlman, Bert
Schwab, John White
Shannon, Charles V.
Sherman, Msgr. Harold A.
Sliman, Kalil, Jr.
Stuardi, Msgr. J. Edwin
Sweeney, John P.
Sweeney, Joseph V., Sr.
Trainor, Sam B.
Vannice, Harry B.
Walsh, Rev. J.M.P.
Washichek, Bernard
Wink, LTC Joseph C., Sr.

1933
Acosta, Edward I.
Beyt, John L., Jr.
Boasberg, Louis M.
Brousse, Valsin L., Jr.
Brunson, Woodrow W.
Copeland, Charles J.
Dowe, John J.
Fitzsimmons, H. W.
Fobes, Frank R.
Hynes, James H.
Kaufman, Guy C.
Lovell, Edgar
Maestri, Nat A.
McCorey, Hugh, Jr.
McFarland, Dr. M. Carter
McKay, John P., Jr.
Moorman, Joseph W.
Newburn, Dr. George W., Jr.
Polito, Theodore J., Jr.
Reynaud, David
Rotella, Frank
Skeffington, Peter
Solon, John J.
Tonsmeire, James M.
Toulmin, Ashby H.
Viguerie, Raymond W.
Wilson, John E., Jr.

1934
Abbot, William C.
Abell, Edward C.

1934 (Cont'd)
Andrew, Sterling L.
Austin, John W.
Bailey, Joe A.
Bixler, Emanuel H., Jr.
Carney, James A., Jr.
Davis, Fletcher E., Jr.
DeMouy, Louis F.
Donahue, John D.
Dubuisson, Nicholls
Faville, Henry C.
Goodman, Emmett F.
Guider, Dr. George W.
Hardie, William P.
Kopecky, John W.
Lamb, Nicholas A.
Leatherwood, Wilfred McKittrick
Martin, John B., Sr.
McDonnell, William
North, Dr. William E.
O'Connor, Bernard J.
Potts, Patrick J.
Prendergast, Albert M.
Putnam, Richard J.
Russell, Bernard P.
Schmidt, Coyle T.
Schwab, George A.
Schwing, Jules B.
Scott, Thomas
Sneeringer, L. Frank
Spafford, James R.
Stein, Herbert M., Jr.
Stein, LTC Thomas F., Jr.
Stuardi, Fred T.
Suffich, William J.
Wilkins, Harry T.

1935
Amman, Dr. Frederic C.
Angle, Lanier P.
Artman, Lawrence, Jr.
Aycock, Clarence C.
Bassford, George E.
Blake, Dr. William A.
Boland, John L., Jr.
Braswell, J. Bruce
Crane, Joseph A.
Delmas, Helaire E.
Dobyns, Wallace E.
Dyas, Edmund C., III
Ernst, Dr. Roy J.
Fort, Marshall W.
Friedhoff, Anton F.
Gospodinovich, Matre
Hope, Dr. John, Jr.
Irby, W. Harold
Kerrigan, Thomas E.
Martin, Joseph D.
McPhillips, A. W.
Miller, Dr. James A.
Mudd, Dayton H., Jr.
O'Neal, Edward H.
O'Shea, Peter S.
Palmes, Jack C.
Patton, Brett R.
Power, Dan E., Jr.
Saul, William H.
Schenk, Joseph A.
Skeffington, Frank J.
Thompson, Edward L.

1936
Alves, Dr. Walter J.
Beall, Philip D.
Boehm, Frank J., Jr.
Bordelon, Warren J.
Brunson, Hon. Paul W.
Castell, James B.
Ching, William B.
Dubuison, Philip A.
Duffy, C. W.
Ely, Richard
Erichsen, Julius W., II
Fallon, Edward H.
Fullton, James H.
Grymes, Douglas
Haas, Frank E.
Hargrove, Jack M.
Hilliard, George
Karl, Erhard C., Jr.
Kearns, Numa F.
Kimble, Raymond V., Jr.
McCowan, Edwin T.
McDonnell, W. P.
Miller, Bert A., Jr.
Muckerman, Raymond E.
O'Rourke, M. Francis
Patout, Eugene
Pollman, Fred, Jr.
Raywood, Rev. George H.
Reeves, Leslie H.
Repoll, John A., Jr.
Schlegel, Howard E.
Seifert, Rev. Marshall E.
Shannon, Thomas B.
Sherrill, Mrs. Marguerite S.
Spafford, Ed Charles
Starke, John H.
Stein, Louis J.
Touart, Frank G.
Waller, Charles L., Jr.
Wettermark, Alfred B.
Wulff, Donald E.
Zieman, Dr. John A.

1937
Adams, C. H., Jr.
Andrews, Francis J., Sr.
Barter, Joseph F.
Baudouin, Irby T., Jr.
Bland, G. Breen
Bland, John D., Sr.
Bruno, Hector L.
Busby, Francis E.
Byrd, Billie M.
Carley, Robert J.
Carlin, Bernard A., Jr.
Ceconi, Philip J.
Clikas, Tony
Cooper, Marion A.
De Coursey, Frank E.
De Gruy, Paul J.
Dion, Louis A.
Donahue, Dr. Michael J., Jr.
Dudley, Roy
Durand, Louis P.
Duval, Philip E.
Farnell, COL William R.
Hayles, Dr. Alvin B.
Herndon, Robin C., Jr.
Jordan, Joseph L.
Lavretta, John Lawrence
Lawley, Eugene
Leigh, Milton M.
Marshall, John S., Jr.
McDonald, Daniel J., Jr.
Miller, Cecil W.
Oliver, Marshall N.
Rutherford, John
Shearer, John L.
Siemens, Alfred M.
Simpson, Francis H.
Straub, Godfrey H.
Thompson, John B., Jr.
Thompson, M. Carey
Touart, Leslie W.
Waller, Shannon E.
Wood, George F.

1938
Abbot, RADM James L., Jr.
Akridge, Claude T.
Artman, Norman D.
Bean, Robert
Beddow, Frank P., Jr.
Bixler, William H.
Bordelon, F. Charles
Demouy, Max L.
Dendinger, Theodore
Dolan, Charles C., Jr.
Dolan, George A., Sr.
Dolan, Richard J.
Drolla, John C.
Dwight, Richard E.
Freyberg, Edward J.
Geer, Vasco R., Jr.
Grannis, John A., Jr.
Green, Elizabeth
Hazel, Guy W., Jr.
Holmes, William R.
Howard, Karl N.
Hudek, Albin
Hyland, Dr. Norman D.
Keating, Thomas A.
Lawler, Dr. John C.
Martin, Edward F.
McEllinn, Burke
Melsheimer, Edwin S.
Palmes, Dr. Edward D.
Pappas, Earle W.
Phillips, Charles A.
Read, Charles F.
Schicker, Joseph N.
Seifert, Lee R.
Steely, Thomas A.
Talbott, William R.
Wilds, Dr. Charles E., Jr.
Wilkins, J.V.
Zalumus, Jack

1939
Allen, James E., Jr.
Armstrong, Rev. Gerald A.
Babb, Rev. James C.
Barry, Gerald F.
Bender, Dr. T.J., Jr.
Bergen, George T.
Bernard, CPO Daniel W.
Betty, Sam M.
Bolling, SFC Jack E.
Breland, Charles G.
Breneman, J. Warren
Brislan, John B., Jr.
Byrne, Paul V.
Byrne, Thomas A.
Caton, Dr. William L.
Cazedessus, Eugene R.
Claiborne, William C.
Collins, Joseph J.
Dale, John, III
Dodd, Thomas H., Jr.
Dooley, Frank A.
Dreisbach, Joseph
Dunn, James T.
Goodman, William J., Jr.
Guillot, Lawrence E.
Halladay, Jack T.
Hamilton, COL Joseph L.
Harold, Ralph A.
Heblon, Erwin E.
Hernandez, Ernest G., Jr.
Jones, Theodore B.
Kennelly, Rev. Michael F.
Kent, Marion I.
Leslie, Edward L.
Lopez, Edward P.
Lord, Charles B., Sr.
Mallory, Mrs. James V.
March, George M.
McKinley, John M.
McLaughlin, Bro. H.
Meyer, Rev. Joseph H.
Millet, Rev. John H.
Moore, James E.
Morley, William J.
Mulcrone, Rev. Thomas F.
Norville, Richard G.
O'Connell, John J.
O'Hayer, James F.
O'Rourke, G. Stockman
Pasquier, Dr. Claude, Jr.
Pilie, Rev. Alvin J.
Pistorius, Merlin C.
Ponder, Rev. F.B.
Pracher, Dr. John R.
Quackenbursh, Henry
Rehm, Charles L., Jr.
Rehm, Edward F.
Riggie, Rev. Joseph C.
Roell, Harry H.
Rogers, James Y., Jr.
Sawada, Tom
Sharp, Thomas E., Jr.
Sheridan, Phil J.
Simmons, Bernard M.
Spafford, Ralph
Studdert, Morgan J.
Sweeney, Hon. Thomas F.
Tally, Frank H.
Tonnar, Rev. Bernard A.
Watson, Rev. S. Youree
Wegmann, Edward F.

1940
Abdalla, Herbert H.
Allen, Harold D., Sr.
Anglin, R. Ewel
Ashbee, George W.
Avent, Joseph C.
Baker, Neal A.
Balthrop, J. Edward
Bordelon, Robert E.
Boutwell, Osmond
Bumsted, Mildred
Burnstead, Mrs. Mildred
Carey, Hon. Philip J.
Casper, Michael
Chamberlain, N.L.
Clarke, Joseph M.
Collins, Hugh
Crabtree, Joseph E.
Davis, Dr. L. Perry
Dileo, Joseph A.
Dillon, Rev. W. T.
Fearn, David A.
Fitzmaurice, John J.
Flanagan, David T.
Flanagan, Richard M.
Flautt, James R.
Geary, Thomas J.
Gehr, Gus
Guthrie, Ben
Hatcher, Frank M.
Hickman, James G., Jr.
Hobdy, Braxton T.
Hoffman, Edward C.
Houston, John M.
Kearns, Murrell A.
Lafleur, N. C.
Littlefield, James H., Jr.
Lynette, Rev. C. F.
Marston, Joseph L.
May, Rev. Julius J.
McAuley, Claude E.
Montecino, Rev. H.R.
Muscat, Dr. Vincent P.
Netter, Adolphe A.
Newburn, Dr. Hubert D.
Nichols, Walter C.

1940 (Cont'd)
Oliver, CAPT Frederick W.
Owen, Wm. Norris, Jr.
Peterson, Dr. Charles W.
Ponder, Louis
Rambeau, COL Jackson V.
Ray, M. Mahany, Jr.
Reilly, CDR Redmond J.
Ritter, David P.
Rumpanos, William N.
Scott, Varian C., Jr.
Shannon, James G., Jr.
Thames, Arnold F.
Thomas, Charles F.
Toole, John P.
Vollenweider, Rev. Roy W.
Walsh, Rev. John T.
Weinstein, Phillip
Wilson, Woodrow J.
Wyatt, Wilson G.
Young, Dr. John Melvin
Zoghby, Emile J.

1941
Aiken, Rev. Roy F.
Baudouin, Rev. Gerard J.
Beuttenmuller, D.
Boggs, Rev. Robert L.
Bordelon, Larry J.
Brewton, Murray P.
Browning, Rev. J. E.
Byrd, William M., Sr.
Campbell, Jack W.
Canale, Dominic A.
Curran, Thomas C.
Davis, James C., Jr.
Dawson, Dudley E., Jr.
Delaney, Thomas C., Jr.
Duval, Craig S.
Edgecomb, F. P., Jr.
Ennis, John R.
Flautt, Jack G.
Flume, Richard A.
Giuli, John F.
Godard, Joseph D.
Goetz, John B.
Hecker, Rev. Elwood P.
Holcombe, William H.
Julsen, Frank W.
Jumonville, Frank B.
Keller, Rev. John
Kennedy, Joseph I.
Kinney, Pat
Lambeau, Rev. Alfred O.
Lavecchia, Dr. Joseph V.
Lee, Thomas L.
Maher, Thomas H.
Markwalter, Charles U., Jr.
Marten, John S.
McHugh, Weldon C.
McPhillips, Rev. Julian L.
Mechem, John L.
Melican, William
Miller, Thomas T.
Moore, George J.
Moran, Rock
Newburn, Dr. Francis H.
Newell, Gratton W.
O'Flynn, Rev. A.C.
Patout, Frederic G., Jr.
Pearson, Sidney F., Sr.
Rivet, Charles L.
Simons, Joseph P., Jr.
Strickland, CAPT Odie
Tatum, COL Ted P.
Thompson, Edward M.
Travis, Glen J.
Trigg, Edwin M.
Truex, Leonard J.
Voorhies, Robert B.
Walsh, Anthony A., Sr.
Washichek, Philip
Whiting, Robert C.

1942
Ahern, Charles J.
Alexander, Harry C.
Ballweg, LTC James
Bernero, Victor J.
Betowski, Rev. E. Paul
Brashear, Bro. Firmin
Brown, Dr. Nelson L.
Bryan, Harry R.
Capelle, Rev. John J.
Condon, Matthew A., Jr.
Condry, Rev. John T.
Cooke, Robert O.
Cooley, Dr. Nelson R.
Cooper, Rev. Harold L.
Corcoran, William G.
Courtney, John P., Jr.
Crawford, C. P.
Curtis, George H.
Daugherty, J. Milton, Sr.
Davis, John C.
Dolan, Edmund D.
D'Ornellas, John L.
Doyle, James H.
Drury, W. Townsend
Duffy, Charles A.
Eckert, John B.
Elsevier, John
Faquin, Louis K.
Farrell, Martin C.
Feaster, Houston H.
Fitzgerald, Ed
Flanagan, Thomas J.
Frederic, Donald E.
Frederic, Dr. Gerard J.
Gafford, Rev. Robert F.
Gassie, Joseph F.
Hanzely, Rev. Joseph B.
Hastings, John E., Jr.
Heffern, Dan J.
Hire, James M.
Holloway, Clarence R.
Hosemann, Robert C.
Hughes, Harry V.
Hughes, James P.
Irby, James V., Jr.
Keaney, John J., Jr.
Kearley, Dr. Francis J., Jr.
Kelly, Earl W.
Kessler, James J.
Konrad, Leith, Jr.
Latham, James
Laubenthal, Charles, Jr.
Laubenthal, Garrett M.
Lewis, Glen M.
Maher, Louis J.
Manderson, James H.
Marinak, August L.
Markwalter, Edward A.
Martin, Rev. Harold P.
McCarley, Bro. Marion
McCauley, James P.
McDavid, J. C.
McDonough, James B., Jr.
McMillan, Malone
Menton, Sen. Bill
Miceli, Rev. Vincent P.
Millar, CAPT Walter J.
Miller, Dr. Joseph B.
Nolin, Edward D.
O'Malley, Martin E.
Peck, CDR Edward M.
Perez, Joseph A.
Pierotti, Judge Leonard D.
Pollman, Charles J.
Pridgeon, Dr. James M.
Rahm, Rev. Harold
Rayford, M. Howard, Jr.
Rivoire, Rev. S. J.
Roberts, Bonnerrae H.
Ross, Harry Jackson
Rountree, Jesse W.
Ruppenthal, Rev. W. J.
Ruzic, John E.
Salvant, Thomas H.
Schilleci, Rev. S. J.
Schilling, John T.
Siemens, James A.
Smith, COL Dorriss A., Jr.
Suggs, Rev. Fred H.
Swayze, Douglas A.
Terrell, John D., Jr.
Vanmerkestyn, W.S.
Villien, Dr. Paul O.
Vines, Mack
Walsh, William M.
Warren, William S.
Weber, Rev. Jacques L.
Wiggins, William J.

1943
Allen, Rev. James J.
Austin, Albert D.
Baker, Albert E., Jr.
Baker, Richard A.
Balthrop, Sr. Mary Alda
Bannin, Rev. Eugene T.
Bauer, Rev. John J.
Biety, Joseph W.
Boniface, Kenneth J.
Boudreaux, Alvin J.
Boutreis, Dr. Warren J.
Burke, Gerald W.
Cook, James W.
Craven, John J.
Edwards, John D.
Fergus, Donald T.
Fineran, Rev. A. Gerald
Furman, Rev. Walter L.
Gillis, Hon. Joseph A.
Gremillion, Avit
Gremillion, John B.
Hardey, Charles O.
Hein, Rev. John L.
Heiter, Rev. Harry P.
Hinckley, N. Reynaud
Hood, Philip A. S.
Inge, Judge Herndon, Jr.
Janer, Edwin C.
Jarreau, Rev. M. V.
Jennings, Eugene W.
Keeler, Dan
Kimbrough, Dr. James E.
Kirwin, Patrick A.
Kramer, Victor M.
Lauten, William R.
Lee, Adrian I.
Lee, William H., Jr.
Leonard, Jack E.
Littlefield, John A.
Maggioni, Gilbert J.
Markey, Marion E.
Mayer, Rev. F. X.
McCown, John D.
McFarlane, Robert A.
McGreevy, Robert J.
McKean, Richard L., Jr.
Michael, Joseph C., Jr.
Miciotto, Anthony J.
Miesch, Rev. C. C.
Moran, John R.
Moylan, Edward J.
Mulherin, Patrick R.
Murray, Elton L.
Noble, Joseph B.
Odenthal, COL Joseph T.
Pasquier, Charles F.
Patout, Warren P.
Rauch, Henry P.
Rimes, Rev. Robert B.
Rimes, Rev. William J.
Ritter, Dr. Kenneth A.
Ryan, James H., Jr.
Sawyer, Arthur C., Jr.
Schreck, Robert J.
Schwartzel, James W.
Shannon, Joseph P.
Sharp, Dan B.
Spellman, M. A.
Sperduto, Robert A.
Sullivan, Robert E.
Tonsmeire, Ernest F.
Toomey, John E., Jr.
Valentine, Rev. C. E.
Verity, William M.
Wehrle, Rev. William C.
Whiting, Dr. James A.
Zaremba, Joseph J.

1944
Anderson, Rev. R. L.
Atkinson, Berkeley
Barnett, J.P., Jr.
Bohager, Bernard C., Sr.
Boykin, Bob
Bromley, C. T.
Clawson, Peter C.
Coco, Rev. Francis J.
Courtney, Joseph M.
Cousins, MAJ Ted
Cronin, Thomas J.
Dolan, Philip
Donnelly, Rev. J. T.
Driscoll, Rev. J.P.
Fortenberry, Ullman J.
Fruge, Jack
Haupt, William A.
Hire, Donnell J.
Hoodack, Rev.. John J.
Hyde, Ralph J.
Janer, Rev. Walter M.
Jansen, Vernol Robert, Jr.
Joyce, J. Read
Juffey, Dr. Aloysius D.
Kearley, Robert A.
Kness, Rev. Anthony M.
McDonnell, Lewis
McEvoy, Michael R.
McKibbin, Frank W.
McManus, James R.
McPhillips, H. Manning, Jr.
Murdock, John D., Jr.
O'Brien, James B., Jr.
Palaia, Joseph F.
Pasquier, Laurence P.
Pennington, Walter D.
Reynolds, Ralph
Salvo, Emile W., Jr.
Sellinger, Rev. J. A.
Sexton, Franklin, Jr.
Shipps, Dr. Harrold S., Jr.
Springman, Al J.
Taylor, Rev. Eamon G.
Thurlow, Donald W.
Vanantwerp, J. C., Jr.
Veillon, Emile
Vogt, Eugene W., Jr.
Von Meysenbug, Rev. James R.

1945
Abbot, Rector Richard T.
Borne, Ben W.
Brown, Richard
Burke, Edward J., Jr.
Burke, Rev. Joseph A.

1945 (Cont'd)
Butler, T. H.
Cal, Genaro
Carlin, Mrs. Mary Gill
Carney, Edmund J.
Costigan, William J.
Daniels, P. E., Jr.
De Coursey, Joseph A.
Delmarmol, Rev. A. I.
DeLucca, Anthony J.
Devery, Thomas A.
Dorris, Denise
Dupre, Charles E.
Foley, Rev. James S.
Gillis, Hon. John H.
Gilly, Rev. Sidney J.
Godwin, Robert L., Jr.
Griffin, James R.
Huber, Edmund W.
Keeble, William B.
Keilty, John P.
Koffler, Dr. Irving A.
Krielow, Edwin J.
Llaguno, Msgr. Jose A.
Llaguno, Manuel R.
Miller, Richard D.
O'Brien, Robert P.
Peck, William H.
Prince, Carroll T., Jr.
Ray, Charles R.
Renuart, Victor E.
Reynolds, Mrs. Hilda F.
Ricou, Dennis B.
Rittelmeyer, Dr. Louis F., Jr.
Smith, John P.
Taddeo, Ralph J.
Taul, Thomas M.
VanAntwerp, Daniel J.
Vanorman, Henry W.
Wakeman, Msgr. John J.
Whelan, Martin E.
Wilkins, Robert B.

1946
Baltz, William F.
Beuttenmuller, Dr. Paul A.
Butt, James J.
Casey, Paul J.
Cimo, Joseph H.
Coon, COL John E.
Denton, Jerry A.
Despot, George J.
Donahue, Rev. Francis
Drago, John S.
Dudley, Dr. Edward A., Jr.
Dufrene, Paul R., Jr.
Egan, Rev. Thomas F.
Filmyer, Rev. Bernard G.
Flotte, Stanley C.
Fruge, James
Gillis, Philip A.
Harrington, William H.
Hatrel, Rev. Thomas J.
Izard, Henry, Jr.
Key, Rev. Oren W.
Lademan, Dr. William D.
Laffre, Randall O., Jr.
Larsen, Francis E.
Leininger, Rev. C. A.
Lutz, Donald E.
MacGowan, Evander
Marsal, Marceline A.
McFarlane, A. Howard
McMahon, Joseph K.
Miller, Charles T.
Oglesby, Robert C., Jr.
Park, Rev. Augustine N.
Parslow, Joseph G.
Powell, Harry C., Jr.
Reilly, Rev. Francis E.
Rivet, Rev. Hilton L.
Rotter, Julius C.
San Marco, Rev. Sal
Scanlan, Barry B.
Simmons, Dr. Robert C.
Smith, John R., Jr.
Verneuille, Joseph
Wiebelt, Andrew H.

1947
Berga, Daniel D.
Blankenship, J. Don
Boyle, Thomas E.
Bullington, Dr. Robert H.
Burke, John J.
Burns, Rev. John J.
Camara, Augusto
Cazenavette, Rev. J. J.
Champagne, Rev. W. L.
Cook, Walter M., Sr.
Cox, John H., Jr.
Crowley, James K.
Demouy, Marshall J.
Derivaux, Dr. Joseph H.
Dudley, Dr. Robert H.
Edwards, Rev. John H.
Faller, Miguel
Feeley, Joseph M.
Gaiennie, George C.
Gillin, Hon. Edward G.
Gorrondona, Joseph
Greber, John J.
Heaney, Rev. John J.
Hilbert, Rev. Duval
Johnson, Dr. Donald L.
Kammerer, William
Kissinger, Rev. R. T.
Leininger, Rev. J. B.
Littlefield, Charles E.
Lott, Rev. Roger R. S.
Mangini, Dante J.
Millette, William G.
Murphy, Bro. George A.
Norville, Warren R.
Paniello, Joseph M.
Partridge, Rev. Daniel W.
Peon, Joaquin
Plough, Francis A.
Powers, Robert F.
Price, Le Blanc V.
Ratchford, Dr. Lawrence
Reed, L. M.
Riley, W. J., Jr.
Romagosa, Rev. Edward
Schaffer, William J., Jr.
Schroder, Rev. John
Self, Ben E.
Stone, Norborne C.
Sullivan, William W.
Teran, Joaquin Mier Y.
Thompson, Robert P., Jr.
Trava, Enrique
Wagner, Rev. Clarence J.
Webb, Walter E.
Whalen, James M.
Willett, Robert E.

1948
Abell, John R.
Amacker, Dr. Dempsey T.
Ashbee, Dr. James C.
Balthrop, James P.
Barker, W. Edward, III
Baxter, John G.
Bellman, Charles H.
Benavides, Dr. Hector P.
Betbeze, J. Gaines, Sr.
Bugna, Jack
Byrd, Jack B.
Campbell, Melory, III
Canty, John J.
Cimino, Edmund R.
Clancy, Rev. Thomas H.
Cooley, Rev. G. F.
Cox, Frank G.
Denton, Dr. Peyton S.
Dillemuth, Rev. F.J.
Drago, Arthur C.
Forrest, Frank A.
Foster, Carlton A.
Fruge, Bernard C.
Garber, Rev. Stephen A.
Halliday, Mrs. Mary Ann
Hay, Rev. Theodore H.
Hebert, Rev. Eugene J.
Holland, Roy E.
Hussey, John M.
Johansen, Oscar
Jumonville, James L.
Larsen, Alfred
LeBlanc, Henry J., Jr.
Littlefield, Robert
MacEntee, Rev. F.J.
McCown, Thomas E.
McInnis, Francis F.
McKenzie, J. Thomas
McKeough, Rev. James A.
Morales, Ramon A.
Moreno, Dr. Gustavo
Morgan, James P., Jr.
Murphy, Raymond R.
Murray, George M., Sr.
Napolitano, Paul A.
Nilon, Rev. Robert E.
Norville, William J.
Ochoa, Hector
Pacheco, Dr. Ferdie
Reed, MAJ Harold R., Jr.
Rickert, LTC John T.
Roberts, Rev. Louis C.
Rubio, Leopold
Ruiz, Fred
Russell, William J., Jr.
St. Ament, Ralph D.
Sullivan, Jeremiah M.
Triche, Richard J.
Vetter, John O.
Vogtner, Francis Q.
Wacker, James E.
Worsham, A. C.

1949
Allen, William O.
Archer, Frank W.
Beining, Rev. Paul R.
Berrier, Lawrence W., Jr.
Booth, Milton O.
Boudreaux, Albert J.
Boudreaux, Rev. Claude P.
Bowles, John F.
Britton, COL Warner A.
Broun, Charles D., Jr.
Broussard, J. Kenneth
Brown, Edward J.
Brown, Rev. Victor B.
Brunner, E. P., Jr.
Busbee, John E.
Butler, Charles E., Jr.
Cancienne, Paul J.
Carpenter, William B., Jr.
Carter, C. Robert
Cassidy, Edward T., Jr.
Castle, John H.
Cazalas, William P.
Clausen, MGEN Hugh
Cliett, Flem G., Jr.
Comer, Robert L.
Craig, Claude F., Jr.
Cramer, George E.
D'Albor, Carl K.
Damrich, John J., III
Davis, Joseph L., Jr.
Davis, Wallace J.
Delaparte, Edward
Deming, Frank C.
Dowling, Stuart P.
Dykes, Hiram W. H.
Edgar, George W.
Felis, John D.
Fogarty, Bernard A.
Ford, Jesse F.
Freeman, Rev. Warren E.
Gavin, Henry F.
Gebhardt, H. Ward
Gilly, Norbert S., Jr.
Grantham, Adam C., Jr.
Hackmeyer, Joseph F.
Harrison, Edward T.
Harrison, Lawrence J.
Harwood, John C.
Havens, George P.
Hearn, Arthur Y., Jr.
Heath, Robert N.
Heffernan, Bernard
Hinton, John L.
Houssiere, Robert E.
Jackson, William
Jarreau, Rev. J. Neil
Jenniskens, Rev. T. J.
Johnley, John F., III
Johnson, Harold E.
Kearley, Marion G.
Kehoe, Rev. Arthur G.
Kennedy, James A.
Kidwell, Rev. William
Kleinschrodt, F.J.
Kress, Joseph I.
Landry, John A.
Lee, George S., Sr.
Little, Earl E.
Ludvigsen, Donald R.
Lund, Robert E.
Lynch, William Ray
Martinolich, Andrew K.
Mayeux, T. James
McCaffrey, Ray A., Jr.
McCauley, Rev. Walter C.
McDonald, Dr. Herbert P.
McPhillips, James D.
McRae, G. Thompson, Jr.
Miller, Dr. Charles L.
Mobley, John W.
Montegut, Criswell R.
Moss, William T., Jr.
Murphy, John A.
Nadeau, Alexander D.
Oberkirch, Charles F.
O'Brien, Joseph A.
O'Connor, Norman K.
Owen, Ivan A.
Padgett, Rev. Charles L.
Parden, Dr. A. Alton
Partridge, Daniel A.
Pearson, Benjamin R.
Phillips, Dr. Sidney C.
Pirello, Charles A.
Pitman, Dr. John A.
Pizzolato, Samuel
Powers, Joseph M.
Prokop, Louis S.
Reimer, Henry E., Jr.
Rester, Travis J., Jr.
Ritchie, Joseph T.
Rogge, Rev. Norman J.
Rowell, William Jr.
Russ, John E.
Scanlon, A. Michael
Schwartzel, Frank B.
Sharpless, S. Logan
Shaw, John W.

1949 (Cont'd)
Simon, Otto
Smith, Gordon, III
Snelling, John A.
Spence, Lehman D.
Spillers, W. W.
Stodder, David J.
Stouter, Vincent P.
Tapia, Hays J.
Thorworth, William J.
Toomey, Paul
Towner, Donald A.
Townsend, John W.
Treutel, Allen O., Jr.
Triece, William J.
Turk, Theodore W.
Walle, Msgr. Julius G.
Ward, William A.
Watt, James W., Jr.
Weber, Otto F., Jr.
Whitehead, Leslie E.
Whitten, Richard S.
Wright, Dr. Henry L.
Yeager, John L., Jr.
Zietz, Robert J.

1950
Abbott, C. M.
Allen, Francis H.
Alvarez, Fred Baez
Alworth, Raymond B.
Armstrong, William M., Jr.
Artim, Rev. Msgr. Michael
Averett, Thomas R.
Azar, Dr. David A.
Azar, Dr. Kathryne K.
Baker, William C.
Barrineau, Thomas L.
Barry, David R.
Baskin, James B.
Benito, Gerardo R., Jr.
Berger, Dr. Norman J.
Bertagnolli, A. J.
Bertolotti, H. A.
Betbeze, Gerald B.
Bethaney, Mike
Blackman, James E.
Blanchard, Claude W., Jr.
Bonin, Dr. Joseph M.
Bosso, William J.
Boudreaux, Paul H., Sr.
Boykin, Elliot L.
Boyle, Charles J.
Branagan, Robert C.
Branson, Dr. Dan E.
Breazele, Mrs. Sarah
Bronold, John M. K.
Browne, Fleming, Jr.
Bryant, George T.
Buitrago, Dr. Hector
Bunkley, Frank K., Jr.
Burden, James P.
Burgess, Robert E.
Calametti, John A., Jr.
Callahan, James A.
Cannamela, LTC Romolo A.
Carlin, John H.
Cavanaugh, Leo P.
Chadwick, R. O'Neal
Clawson, Robert C.
Clayton, Rev. C. Murray
Coleman, Franklin
Collins, Leonard A.
Conmay, Frank E.
Constantine, R. L.
Coogan, Fred P., Jr.
Copeland, G. Reginald, Sr.
Corey, Jules W.
Cousins, Ewert H.
Cowan, Thomas S., Jr.
Cox, Eugene R.
Cruthirds, Armond W.
Cuevas, Dr. Juan
Curran, Michael J.
Daly, William K.
Davis, John A.
Davis, Neal C., Jr.
Dawson, Roy W.
Deimel, John A.
Derussy, Rev. E. D.
Dillon, Robert N.
Doolan, William S.
Dorsch, Walter
Downey, James C.
Duffy, Edward F.
Duncan, James N.
Durick, William D.
Edmondson, William P.
Edwards, Richard
Entrekin, Walter E., Jr.
Erhardt, Robert D.
Escalante, Dr. Carlos C.
Fearn, Joe A.
Ferlita, Rev. Ernest C.
Fernandez, Albert G.
Finch, Gregory
Finch, James C.
Finnegan, Thomas A.
Fogelsanger, Rev. W. J.
Folse, W. E.
Folsom, William P., Jr.
Foster, Wiley D., Jr.
Fowler, Morgan G., Jr.
Franklin, Peter A.
Fuchs, Edwin M.
Garcia, Andrew
Gaul, Richard J.
Gideon, Richard P.
Godbold, Norman J.
Gray, Dr. Frank E.
Greco, Angelo L.
Greco, John A.
Grove, John J.
Haddad, Richard Y.
Hall, William M.
Haskins, Joseph
Heath, Sheldon C.
Hebert, I. Lawrence
Helland, James M.
Herbert, Richard J., Sr.
Hill, Robert B.
Hindman, Charles H.
Hodgekiss, William R.
Holland, William E.
Hollis, William W.
Holloway, Rev. Alvin J.
Honeycutt, Allen E.
Horstmann, Rev. Rudolph B.
Hurley, Daniel J.
Isaacson, Bert L.
Johnson, James M., Jr.
Jones, George H.
Jones, Ivan
Kelley, John S., Sr.
Kelly, John J.
Kelly, Rev. Thomas M.
Kennedy, John F.
Knapp, Hugh D.
Knowles, Louis J.
Koch, Martin
Koch, Rev. Patrick H.
Langan, Marshall J.
Lannan, Lawrence P., Sr.
LaPorte, Milton, Jr.
Latham, Robert W.
Lauten, Ray C.
Lee, Robert
Lee, William H.
Leech, William H.
Lemoine, Douglas J.
Lemoine, Raymond A.
Leverette, Floyd J.
Lewis, George W., Jr.
Lilly, Robert F.
Lindsey, William H., Jr.
Lloyd, Roy
Longstreet, Willis H.
Lorio, Rev. Lloyd A.
Lynch, Tom
Lyons, John J., Jr.
Madden, Rev. Thomas J.
Maddox, James L., Jr.
Malone, James W.
Marriott, T. Cary
Martin, James P.
Mason, Walter E.
Massey, Paul E.
Mayer, Robert J.
McAvoy, James A.
McCabe, Joseph P.
McCarthy, Rev. Paul J.
McCown, Rev. Robert M.
McDermott, Robert J.
McElroy, William R.
Mc Evoy, Emanuel T.
McGowin, Joseph F.
McGunagle, Gordon J.
McGurk, Francis J.
McInvale, Gaston G.
McManus, William M.
McMillan, Joseph M.
Merritt, Fred Bernard, Jr.
Mese, John D.
Middleton, Joseph D.
Miklic, John A.
Miller, Joseph H.
Moan, Rev. Francis X.
Monica, Levi T.
Moosa, James R.
Moran, Archie W., Jr.
Morris, Mrs. R. E. (Ella D.)
Mullins, William I.
Nee, Walter J.
Neese, Herman L.
Nelson, Thomas L.
Nicovich, Dorrell
Nobert, Don A.
O'Brien, Charles L.
O'Brien, John
O'Donnell, Dr. Jerry M.
Olivier, John L.
Ollinger, Joseph, Jr.
Ollinger, William H.
O'Neil, John M.
O'Neill, Rev. Charles E.
O'Neill, J. C.
Orrell, William R.
Outlaw, Arthur R.
Peresich, Edward M. (Ned)
Pfister, Rev. J.E.
Pichard, Bro. Eugene
Pierce, Arthur E., Jr.
Prejean, Harvey L.
Rabby, John W.
Ramsey, Lucius B.
Rehm, John E.
Reinhart, Joseph S.
Rencher, J. Lamar
Repp, Mrs. Florence C.
Rieman, Richard W.
Riise, Dr. Paul L.
Rittelmeyer, Milton P.
Roberts, Henry A.
Roberts, Robert T.
Robertson, Hubert P.
Robichaux, Alfred G., Jr.
Robinson, Theodore F.
Rodriguez, Belisario
Roell, Floyd E., Sr.
Rogers, Jack L.
Ross, Mrs. Ruth K.
Rotner, Dr. Melvin B.
Rouse, Emmett R., Jr.
Rowley, Joseph
Roy, Harmon F.
Roy, Keith A.
Sands, Harry I.
Schneider, Robert M.
Schnell, G. Richard
Schweers, J. Noel, Jr.
Sellers, Rev. Benedict J.
Shaw, James R., Jr.
Shea, Arthur J., Jr.
Shea, Walter C.
Shull, Barney L.
Sikes, Henry
Simmons, George T.
Skidmore, Bro. James R.
Smith, Joseph F.
Smith, Talmon H.
Smitherman, Dennis Gerald
Sneeringer, W. J., Jr.
Spanyer, Robert M.
Spotswood, Prentiss J.
Stahl, Gustav J.
Stephens, Edward L.
Stiegler, Bro. H. F.
Stikes, Henry A., Jr.
Stodder, Dr. Joseph H.
Suhrer, Samuel W.
Sweeney, Rev. Joseph F.
Talbott, Charles M., Sr.
Tanner, Alton D.
Taylor, Harvell B.
Tew, J. Trachy
Tharp, Jack
Thomas, Jessee C., Jr.
Thompson, F. Hays
Thompson, Vance E., Jr.
Tiblier, Rev. E. J.
Tonne, Robert A.
Tremmel, LTC Robert
Triche, Risley C.
Tuero, Manuel, Jr.
VanCleave, Kent
Vessels, Rev. John L.
Vollmer, R. W., Jr.
Wacker, William A.
Webb, James B.
Welsh, Rev. John R.
White, Dr. Charles F.
White, John T.
Williams, Charles H.
Willis, Claude H., Jr.
Wilson, John P.
Wilson, Joseph H.
Wood, John W., III
Yerkes, Bert O.
Zimmermann, Robert L.

1951
Agnew, Michael J.
Airey, Guy F., Jr.
Albright, Rev. R. G.
Amorosi, John T.
Autry, Elijah Q., Jr.
Avellino, Marshall G.
Barber, Thomas, Jr.
Bauler, Rev. Robert J.
Baylot, Charles J.
Bellan, William J., Sr.
Bennefield, Dr. J. I.
Berdon, Dr. John K.
Berte, Dr. John B.
Bishop, Paul T.
Blaeser, Robert M.
Bower, Walter T.
Bradley, Francis E., Jr.
Bradley, Frank W.
Bradley, Dr. William J., III

1951 (Cont'd)
Breen, Hugh M.
Brock, Sylvester
Brown, J. Russell, Jr.
Browning, Dr. James P.
Brutkiewicz, Donald E.
Bufkin, James C.
Bullington, Dr. J. Daniel
Cahill, Austin M., Jr.
Carrazza, James A., Jr.
Caruso, Charles J.
Cassidy, Leslie, Jr.
Castelin, Robert
Cerinich, Nicholas D.
Chambers, Sam A.
Chavez, John O.
Clark, Bryan E.
Coakley, Joseph A.
Cohen, Rev. H. F.
Connolly, Francis A.
Cotton, Thomas A.
Coumanis, Nick G.
Cratin, Paul D.
Cummins, Jack F.
Darby, Felix F., Jr.
Demouy, Martin
Dibona, Nick
Donahue, James Francis
Dorn, Eugene G.
Downey, William J.
Dugan, Peter G.
du Mont, LCDR Sidney P., Jr.
Duplan, John A.
Durand, Larry P.
Enright, Robert F.
Evans, Harry L.
Fagot, Rev. Hacker J.
Feil, Peter J.
Ficarrotta, Frank R., Jr.
Finch, Warren L., Sr.
Flowers, John S.
Fogarty, J. J., Jr.
Fredericks, John
Gabelly, John J.
Garbin, Frank G., Sr.
Garriga, Antonio
Geoghegan, LTC Malcolm H.
Girod, Morton K.
Glover, Joseph H.
Grider, Forrest
Guthans, Robert A.
Halker, Gerald E.
Hall, Emmett J.
Halpin, George A., Jr.
Halsema, Anthony L.
Hamel, Dr. Earl G.
Hanchey, John W.
Hartwell, George E., Jr.
Hartzes, Evans T.
Hawie, W. F., Jr.
Henley, Walter B.
Hinckel, George M.
Honovich, Joseph
Hubbard, Dr. John L., Jr.
Hulcher, Ralph C.
Hurst, Robert C.
Jacque, Anthony
Janicek, Frank J., Jr.
Jessie, Robert M.
Johnston, Claude E.
Jones, William E.
Kahler, Henry V.
Keene, Frank H.
Kerr, Charles E.
Kilborn, Ben H.
King, Cecil B.
King, Joseph A.
Klein, Robert F.
Lane, Ben Andrews
Langan, Joseph N.
Laperle, Bro. Philip
Layden, Andrew J.
LeBlanc, Hon. Daniel W.
Littlefield, Dr. David J.
Logue, Frank L.
Maisel, Herman M.
Malloy, William J.
Markham, John E.
Marrero, Manuel A.
Marston, John C.
McBrearty, William R.
Mc Cormick, Harold T.
McDonnell, Gregory
McDonnell, James E.
McDonnell, Steve
McDonough, Lloyd L.
McFadden, Stova F.
McGinn, Larry C.
McInerney, Walter J.
McKeough, Timothy A.
Meng, James C.
Miller, Charles A.
Mobley, Walter E., Jr.
Mowe, Donald E.
Nelson, Vernon A.
Neville, James W.
Nolan, James J., Jr.
Nolan, Dr. Stanley T.
Nusz, Joseph L.
O'Brien, Donel
O'Connor, Francis C.
Olney, Robert B.
O'Malley, Michael J.
Owens-Howard, Rev. J. R.
Partridge, John G.
Pelham, John
Phillips, E. Earl
Prud'Homme, Dr. Thomas
Redden, Dr. John J.
Regan, William M., Jr.
Robichaux, R.T. Gibbens, Sr.
Rooney, George L.
Ryan, Frank J.
Schiro, Rev. Nicholas T.
Schmidt, John A.
Schmitt, Rev. William J.
Schwing, F. Paul
Schwing, Pierce F.
Scotola, Philip
Sekul, Dr. Antonio A.
Sellers, Linza K.
Shea, M. Coyle
Sheridan, Vince
Short, Murray
Shropshire, Archer T.
Singler, James L.
Spears, Emmett N.
Stapleton, Arthur W.
Steber, William E., Jr.
Stubbers, C.
Sullivan, Jerry J.
Tanner, Dr. James C.
Thomas, Rev. R. M.
Thompson, Paul R.
Tumiski, Charles E.
Velazquez, Maximo E.
Walsh, James G.
Wells, John E., Jr.
White, Oscar L.
Whittington, Lawrence E., Jr.
Willem, Donald M.
Williams, Wincen C.
Williamson, Owen K.
Yates, Iva C., Jr.

1952
Abbene, Carl A.
Ashley, R. Leon
Ball, Thomas Nelson
Barrett, George
Bendillo, Bro. Victor
Benitez, Ray A.
Benito, J. R.
Beshara, Daniel
Betbeze, S. J., Jr.
Bibb, John T.
Blackman, Dr. John A., Jr.
Bodiford, James L., Jr.
Bosarge, J. Keith
Bosarge, Wade
Braud, Louis P.
Bush, Edward W.
Bussie, Robert E.
Byrd, LTC James C.
Callahan, Richard D.
Caranna, Anthony J.
Catuara, Joseph J.
Clarke, William A.
Cloney, Rev. Robert D.
Coles, Rev. Edward T.
Colson, H.J.
Connell, Dr. Richard C.
Connolly, John F.
Connor, Richard B.
Conway, Patrick
Crabtree, James T.
Daly, Thomas F.
Deeves, Rev. John F.
Diez, Charles, Jr.
Dimitry, John R.
Duff, Donald F.
Dughi, COL Charles H.
Egan, Robert W.
Elcan, Paul D.
Elosua, Bernardo
Farmer, Claude J.
Favre, William R., Jr.
Fedor, Robert L.
Frederick, J. A.
Garraway, James A.
Gier, Robert E.
Gilbert, James R., Jr.
Gioscia, Victor J.
Hannigan, Hugh B.
Hardy, Dennis E.
Hawkins, James B.
Heffernan, Mark F.
Herbert, Henry W.
Herlong, Rev. Theophilus L.
Herold, Vincent R.
Hogg, Jerry
Honodel, Richard J.
Jackson, Ray E., Jr.
Junkin, Dr. William J., Jr.
Kettler, Bill, Jr.
Killorin, Edward W.
La Colla, Eugene M.
Ladas, Elias H.
Lambert, Mrs. Harrie C.
Lasalle, Alfred W.
Lauve, Hon. Lewis O.
Leon, Francis E., Sr.
Libby, Robert G.
Lilburn, Bert J.
Lowery, Jack E.
MacMurtrie, J. Alexander
Maloof, Joseph M.
Mason, Alfred A.
McCafferty, Robert E.
McCluskey, CDR F.
McCourt, Charles L.
Mc Gowan, Rev. Richard W.
McGranahan, John M.
McHardy, Louis W.
McLendon, Ralph M.
McQuillen, Claude J.
Michel, Melvin
Minto, James G.
Moorhead, Thomas J.
Morgan, William E.
Mugnier, Jules R., Jr.
Naman, Dr. Louis J.
Nelson, James C., Sr.
Neuhoff, Lorenz, III
Noell, Charles P., Jr.
Nolan, Daniel B.
O'Neal, Rev. Norman B.
O'Shaughnessy, S., Jr.
Patrick, Leslie
Paulson, Dr. Oscar L.
Petit, Paul P., Jr.
Phillips, Rev. A. Patrick
Phillips, Rev. John W.
Phillips, Walter M.
Pocase, Vincent J., Jr.
Raben, Lewis W., Jr.
Rebstock, Darwin J.
Reines, Juan
Roell, Dr. Paul
Ryan, George W., III
Salmon, Michael J.
Savoie, Donald J.
Savoie, Hon. Felix H., Jr.
Schambeau, Tarleton, Jr.
Schmittdiel, Peter
Schrader, Arthur H.
Scotto, Anthony
Sheffield, Edward J.
Shine, Thomas F.
Siener, George H.
Skivo, Tony M.
Slaton, H.C., Jr.
Soto, Peter J.
Spear, Frank
Stafford-Smith, E.B.
Stallone, LTC M., Jr.
Strickland, David O.
Striplin, Larry D., Jr.
Sullivan, Dr. Edward M.
Sutton, John I., Jr.
Terrell, Charles P.
Toups, Edwin J.
Valdes, Rafael L., Jr.
Victor, John
Wagner, David B.
Wanucha, Stanley W.
Warren, David F.
Warren, Garrett E.
White, William H.
Williams, Arthur, Jr.
Wilson, Henry E.

1953
Adams, Charles F.
Allen, Fred H.
Bahlinger, Rev. Donald G.
Bahlinger, Marion J.
Baker, Richard F.
Ball, GEN James D.
Barter, Percy G., Jr.
Berger, Mrs. Norman J.
Black, Marcus P.
Bock, John A., Jr.
Bollettieri, Nicholas J.
Bosarge, William V.
Boykin, Matthew A., Jr.
Brannon, Edward J.
Bronson, Milton N. (Mike)
Browne, Ray M.
Bruni, James A.
Burroughs, COL C. Kenneth
Conlan, Francis J.
Cornell, Richard P.
Cox, LTC James E.
Cush, Maynard E.
Cyzmoure, COL Robert N.
D'Amato, Dr. Nicholas A.
Davis, Fred R.
Deeves, William H.
Denton, Leo

1953 (Cont'd)
Dever, David F.
Dewine, James E.
Doiron, John R., Jr.
Donaghey, James M.
Dougherty, Rev. James J.
Dretzka, Raymond J.
Dunagan, Cora Belle
Egelhoff, Robert W.
Fisher, Joseph N.
Friedheim, J. M.
Gallagher, Mrs. Betty
Garrison, Kenneth J.
Geil, Roger J.
Genest, A. Stephen
Gibbons, Thomas P.
Green, Raymond B., Jr.
Haas, William O.
Hallett, Rev. Garth L.
Harwood, Richard R.
Hickey, Thomas J.
Hines, Mrs. Ruth D.
Hoar, Dr. Leo J., Jr.
Hoffman, Joseph
Hoffman, Mrs. Joseph
Holden, Mrs. John J.
Houston, Raymond L.
Howell, Rev. Edgar N.
Howie, Donald E.
Hybart, Mrs. Evelyn D.
Jongebloed, LTC Nick H.
Kain, James S.
Karcher, Thomas J.
Kelton, Francis, Jr.
Kirkland, Ray
Kirwan, John R., Jr.
Kittler, Dr. Fred
Ladnier, James K.
Langermann, L. C.
Leblanc, John M. (Dudley)
Linares, Francisco
Logan, Terrance W.
Lousteau, Gordon J.
Lowery, Ronald M.
Mason, Edward A.
McCarthy, Denis
McCue, Bro. William
McDonald, Dr. Thomas F.
McLaughlin, Andrew
Meier, Thomas J.
Metzger, Leonard H., Jr.
Meyers, Rev. Louis E.
Mills, William W.
Monica, Louis R.
Montero, Wilson M.
Morrissette, H. Taylor
Mouton, J. Alfred, Jr.
Murphy, Glen J.
Murray, William
Nix, B. R.
Nolley, Royal R.
Noto, Thomas A.
O'Brien, Dr. William H.
O'Leary, Jerry P.
Overbey, Edward A., Sr.
Parham, John A.
Pearce, Rev. J. Donald
Potter, Jessie M.
Rasp, Paul J.
Ratchford, Rev. Robert J.
Redlingshafer, Raymond A.
Resha, James J.
Revere, Joseph M.
Reynolds, Albert E., Jr.
Rushing, Lester E., Jr.
Russell, L. W.
Ryan, James T.
Saxer, Dr. Robert J.
Schermer, Dr. John
Schneenerger, L.
Schneider, Robert T.
Schuler, Rev. Mark T.
Sheldon, John
Shirvell, Raymond J.
Sindik, Rev. Matthew A.
Skipper, MAJ Kenneth J.
Stahl, Earl M.
Steinbach, Thomas
Strachan, George, Jr.
Taylor, Dr. William H.
Thoman, Charles J.
Toler, Beryl G.
Turk, Rev. E. M.
Vail, Walter L.
Wade, John B., Jr.
Weathers, Henry T.
Whitespunner, S. E., Jr.
Wilson, Douglas

1954
Alciatore, Dr. Robert T.
Ankerson, Louie J.
Ardoin, John L.
Armistead, William R.
Azar, George B.
Baisden, Ralph L.
Baker, Rev. Warren J.
Barton, Harles H.
Batchelor, William R.
Baxley, Albert
Beatty, Ashley H., Jr.
Best, Harry L.
Blackburn, Gerald J.
Bolling, Frank E.
Bolling, Milton J., III
Brennan, Thomas E.
Broadus, LTC James C.
Brown, Dr. Burnell R., Jr.
Brown, Dr. William T.
Buckley, Patrick T., Jr.
Buddendorff, Rev. Kenneth A.
Callan, John P.
Cannon, Fred H.
Carwie, John
Cimino, Richard D.
Clarke, Norborne R., Jr.
Clarke, William E.
Conner, Rev. Herbert K.
Cooke, David L.
Coomes, William C.
Coughlin, L. V., Jr.
Crolich, Peter V.
Daniels, Douglas M.
DeLorenzo, MAJ George J.
Doerfler, Lawrence J.
Donovan, James F., Jr.
Drez, Joseph Robert
Duffey, Milton V.
Duggan, Thomas L.
Egan, William F.
Ellis, COL Alvin C.
Ellzey, Samuel E., Jr.
Ernest, Sidney W.
Ernst, John L.
Ernst, Ms. Mary C.
Evans, Bill D.
Evans, Robert A.
Farrell, Garrett B.
Fenly, Charles E., Jr.
Friedrichs, Christopher C.
Friscia, Pat F.
Gilbert, E. A. (Buddy), Jr.
Gonzalez, Robert
Gorham, Vincent R.
Gouin, Jean-Louis
Graham, Edgar L.
Graham, Robert A.
Griffin, James E.
Griffin, Rev. Thomas A.
Heggeman, Bernard J., Jr.
Herring, Ernest A.
Hickey, Timothy A.
Higgins, James E., Jr.
Hinton, Gayford L.
Hughes, Rev. Gerald T.
Hughes, Jerry
Hughes, Una
Irby, Ernest S.
Jenemann, Rev. Albert H.
Jennings, Philip W.
Jernigan, Harry P.
Johnson, Maurice J.
Kearns, Charles D., Sr.
Klepac, James
Knight, James M.
Kokes, Charles M.
Kovacs, Stephen C.
Kruse, Robert L.
Lafitteau, William B.
Latham, Eldred C.
Lee, Rufus B.
Lee, Thomas P.
Leighton, Philip H., Jr.
Linares, Carlos G.
Long, B. J.
Lopez, Roberto
Louapre, Rev. Albert C.
Lubel, Michael A.
Lyons, James F.
MacDonald, Robert J.
Maloney, F. James
Mansur, Jossy M.
Mansur, Ruben D.
Markwalter, John S.
Massari, Franklin S.
McAdams, Dr. Oscar R.
McAleer, William V.
McCaffrey, James J.
McCoy, James M.
McGill, Rev. J. P.
McGinn, George P.
McShane, Rev. Thomas S.
Middendorf, Richard J.
Minvielle, Provost, Jr.
Moore, Milton W., Jr.
Mueller, Edward A., Jr.
Mulherin, Hon. Bernard J.
Mulvihill, Rev. Merlin
Murray, John W.
Murray, Paul D.
Naud, Dr. Joseph H.
Nicoll, Rev. Leo A.
Nordloh, John H.
Norris, Delmar G.
O'Connor, John A.
O'Donnell, Frank J.
Perry, R. John
Pettis, Woodie E.
Pieper, Clarence R.
Pierce, George H.
Powell, Charles S.
Powell, Walter W.
Pritchard, Mrs. Mary McKinney
Pullano, Russell L.
Reed, Dr. John J. R.
Reilly, Richard J.
Reisch, Rev. Milton L.
Robinson, Peter M., Jr.
Rodriguez, Bro. Alfred M.
Rooney, Rev. F. V.
Rountree, William F.
Sanders, Wilber G.
Schafer, John R.
Schluter, John L., Sr.
Scott, Marvin T.
Scott, William A.
Sedlin, Leonard H.
Sheehan, James T.
Shoulders, Jack M.
Shurtleff, Don H.
Sibille, Victor H.
Smith, Raymond I.
Sonnhalter, Edward J.
Swan, Dr. John L.
Tardy, Randolph
Tetreault, Roland J.
Tonsmeire, Rev. Louis E.
Tylenda, Rev. Joseph N.
Valance, Edward H.
Vasser, Frank G., Jr.
Vincent, Mrs. Patricia
Wade, William E.
Walsh, James H.
Walter, Rev. Francis X.
Walton, Dora R.
Whittington, Richard
Willemse, LTC C. W. (Neal)
Williams, Luis M.
Woods, Dr. Robert E., Jr.
Wren, Rev. Benjamin
Yeager, Sr. Monica M.
Yeend, George W.
Zalopany, Peter E.
Zoghby, Hon. Michael E.

1955
Allen, Donald L.
Allsup, William J.
Alvarez, Dr. Raymond A.
Amos, Bro. Matthias
Anello, Joseph P., Jr.
Azar, G. David
Baker, Mrs. William C.
Barbee, John P.
Barnes, John J.
Barzizza, Frank J.
Bergen, John D.
Bielman, Lawrence
Bizzell, Platt E.
Borbridge, Rev. David C.
Bordenave, Emile A.
Brennan, David M.
Brown, Thomas L.
Bullock, W. M., Jr.
Burch, Joseph, III
Butterfield, Dennis
Carroll, John F.
Cazayoux, Rev. Clair M.
Cazayoux, Robert V.
Chambers, James P.
Christie, Thomas P.
Clement, John F.
Cox, Richard P.
Creel, Luther S.
Criminale, William O.
Cuevas, Larry C.
Cunning, James H.
Curtin, Rev. Gregory F.
Dachauer, Rev. A. C.
Davis, James B.
Donnelly-Johnson, Ms. Mary Frances
Drago, Rev. Ronald B.
Duffy, John A., Jr.
Duke, Vernon E.
Edmiston, BGEN C.H.
Egan, James J., Jr.
Elsner, Rev. Martin L.
Falabella, J. Robert
Fallon, James J.
Fann, Mrs. William E.
Ferrier, Rev. Francis V.
Findley, John F.
Fitzpatrick, James G.
Flautt, F. Henry
Folzenlogen, Daniel F.
Frank, Edwin A., Jr.
Gaiennie, Richard M.
Gibbons, H. Eugene

1955 (Cont'd)
Gibson, Dewey, Jr.
Gibson, Mrs. Dewey, Jr.
Gladney, C. Ben, Jr.
Gorman, George H.
Gunthorpe, Clarence
Haenni, Mrs. Elsie B.
Halpin, Michael J.
Ham, Mrs. Victor H.
Hanlon, William J.
Hardesty, John R. W.
Harris, Edgar C.
Havens, William R.
Helmly, Dr. R. Bruce
Hickey, Mrs. Timothy A.
Hinze, J. Ronald
Hombach, Rev. Leo J.
Hopper, Rev. P. D.
Hudson, Willard C.
Irby, Francis D.
Jacob, Leo
Johnson, Joseph B.
Johnson, Martin J.
Jones, Bryson D.
Kerrigan, Edward V.
Kinnally, William J.
Laird, Kenneth S.
Laudwein, Rev. J. E.
Leavitt, J. Lee, III
Lelii, Rev. Raymond M.
Linder, Joseph J.
Livingston, William O.
Long, Luther I.
Loyed, William R., Jr.
Lynch, Gerald H.
Maher, Edward
Mahfouz, Happy
Malsch, James R.
Manley, Jack C.
Mannion, Edward J.
Mansur, Alex E.
March, Dr. E. Russell, Jr.
Matthews, John P., Jr.
Maynard, Rev. George C.
McCarthy, John C., Jr.
McDermott, William H.
McIlwain, Rev. William B., Jr.
McKinnon, Charles E.
McKnight, Harry F.
Mead, Rev. Bert
Meinhardt, William T.
Midgette, Joseph N.
Mitchell, A. Gordon
Mitchell, James L., Jr.
Mitchum, Dr. Otis D.
Moody, James D., III
Morrison, Mrs. Jerry G.
Mouton, J. Barry
Muller, Paul R.
Napolitano, Mrs. Mary F.
Newell, Thomas
Nieves, Jose A.
Nobles, Charles A., Jr.
Nolan, John J.
O'Brien, James C.
Oerting, Julius D.
Ollinger, Ellis W., Jr.
Ollis, James M., Jr.
O'Neill, Dr. John M.
Palermo, Vincent G.
Partridge, D. Ross
Peresich, J. Patrick
Perlman, Murray C.
Petit, Louis V.
Pierce, Edwin P.
Pierce, LTC John A.
Pitalo, Marion D.
Pompei, Ronald J.
Praytor, Hugh T.
Radam, CDR Robert L.
Ramos, Juan A.
Regan, Jack G.
Reidy, Jerome F.
Rein, William T.
Riascos, Santiago
Rives, Dr. John E.
Rodriguez, Rev. F. J.
Roper, Robert G.
Ruggieri, Rev. George D.
Russ, James M.
Ryan, Mrs. H. F., Jr.
Sarra, Vincent
Schwing, James W.
Shannon, Henry I., Jr.
Shipp, Alton P.
Shirvell, Ernest J.
Simmons, David W.
Smith, Donald R.
Smith, Samuel K., Jr.
Smith, William H.
Soucie, Rev. Edward A.
Sullivan, Rev. Daniel J.
Sullivan, Terrence P.
Sweeney, Fred K.
Sweeney, Walter G.
Taylor, Douglas K.
Taylor, John S.
Terrell, Anthony O.
Thierry, Paul A.
Tonsmeire, W. M.
Toomey, Mrs. Paul
Traynor, John J.
Vella, John F.
Veron, Ernest J.
Waddell, George P., Jr.
Wade, John J.
Ward, Rev. William H., Jr.
Ware, Thomas W.
Willison, Edward W.
Zoghby, Guy A.

1956
Adams, Thomas C.
Addison, Fred W.
Airey, Richard M.
Alfred, James J.
Amos, Robert F.
Arata, John J.
Arnold, Daniel J. (Jeff)
Baxter, Margery Jean
Boland, James R.
Boudreaux, Robert J., Jr.
Brannan, Rev. Patrick T.
Bratt, Mrs. Harold V.
Brennan, Mrs. Barbara C.
Brennan, Owen E., Jr.
Brennan, William A.
Brouilette, Ken E.
Brousse, COL V. L., III
Bullen, James E.
Bussolati, Louis, Jr.
Campbell, Richard J.
Cangemi, Salvador J.
Carlisle, Hon. James T.
Casey, Dr. Jerry P.
Ceparo-Lopez, Eddie
Chapman, Mrs. Dorothy B.
Ciparick, Joseph D.
Colbert, Robert S.
Colligan, Alex D., Jr.
Concha, Rev. Anthony
Cook, John J.
Cowsert, Felix E.
Cox, Lloyd G.
Cox, Zoe Belle
Coxwell, Merrida P.
Cranton, Dr. John
Culley, Rev. Thomas D.
Demeranville, Samuel J., Jr.
Diamond, Bernard J., Jr.
Dick, Jack J.
Dowd, Edward C.
Dowds, James B.
Duffy, Peter E.
Dunne, John G.
Dyson, George C.
Eastburn, Samuel G.
England, John E.
Fayard, John D.
Fillingim, Raymond M.
Finch, Richard I.
Flanary, CAPT Thomas N.
Ford, Thomas A., Jr.
Fox, Alex P.
Gaillard, Thomas O.
Garner, James W.
Garvin, Dr. Joseph Phillip
Greenstein, Rabbi Stanley
Guillory, Dr. Joseph D., Jr.
Halpin, Robert F.
Hanley, Dr. Fleming J., Jr.
Hanley, Philip E.
Harbin, Michael G.
Hartford, Rev. Anthony D.
Hartley, Carl H.
Hasser, James E.
Heintz, Dr. William N.
Henken, Theodore F., Sr.
Hietter, James G.
Hovell, Walter L.
Hurley, John C., Jr.
Johnson, Michael S.
Jones, John V.
Jones, William A., Jr.
Joseph, Charles E.
Kasuba, Joseph S.
Keefe, Donn E.
Kelly, William P.
Kendall, Augustus
Kerrigan, John F.
Kilday, Edward J., III
Killion, Fred W., Jr.
Kimball, William L.
Kinsey, Mrs. Myrna K.
Kountz, William J.
Langan, Mrs. Marshall J.
Langan, Thomas P., IV
Lange, Rev. Sidney A.
Lapeyre, Pierre A.
Laporte, Chris G.
Latour, Oliver
Laurence, Clement A.
Laurence, Mark M.
Leacy, John J.
Levine, Dr. Phil J.
Luedtke, John P.
Luettgen, Rev. L. J.
Lutz, Albert L., Jr.
MacDonald, Leo H., Sr.
Maiorino, Joseph C.
Marino, Charles F.
Martin, Rev. Donald Jay
Mathews, Marion J., III
Mauffray, Larry A., Jr.
McAleer, John C., III
McCrary, Wilson T.
McDonald, Robert E., Jr.
McGuire, James R.
McGuire, Matthew A.
Melton, Rodney V.
Mendez, Servando H.
Mestayer, Henry A.
Mitchell, Dr. Charles S.
Moloney, Eileen
Moore, George H., Jr.
Morrison, Jerry G.
Mosley, Henry V., Jr.
Mosmiller, Charles A., Jr.
Motley, Mrs. Fannie E.
Mule, Peter P.
Mullen, Marcelle M. Cowan
Myers, John E., Jr.
Nemeth, Rev. Edward M.
Nichols, Andrew J.
Nietzel, Donald
Nieves, Luis A.
O'Neal, Dr. Edwin E.
O'Neill, Richard S.
Orendorff, Austin A., Jr.
Pace, Wayne A.
Pistorius, COL Joseph H.
Poole, Francis L.
Pooley, David P.
Radam, Mrs. Robert L.
Reed, Mrs. John A.
Reina, Dr. Dominick P.
Ring, David A.
Roberts, William E.
Robichaux, Francis
Robinson, Mrs. T. Lee
Rueff, Dr. Philip W., Jr.
Russell, Harold L.
Sardisco, John B.
Savery, Donald, Jr.
Schell, Robert J.
Schott, Rev. Paul W.
Scribner, Mrs. Murl
Seguin, Fernand J.
Sells, Mrs. Raymond H.
Shapiro, William G.
Shea, John T.
Shoemyer, Mrs. James W.
Sibille, Estorge C.
Smith, Mrs. William K.
Smith, William P.
Sparkman, Hon. John J.
Stacer, Rev. John R.
St. Martin, Shelby D.
Sullivan, Mrs. John L.
Sun, Matthew T.
Sweetser, Dr. W. A.
Terner, Rev. Harry B.
Thierry, Richard N.
Tierney, Rev. Thomas J.
Toomey, Mrs. William
Trehern, Leo R., Sr.
Turnbull, Samuel
Twomey, Timothy J.
Vose, Mrs. Aubrey
Waddell, Thomas O.
Wade, Thomas M., Jr.
Waldo, John S.
Walks, Mrs. Patricia R.
Walther, Richard A.
Wanucha, Mrs. Stanley W.
Willard, Dr. Gaylard P.
Williamson, James T.
Williamson, Richard
Wilson, Jimmy D.
Wright, Samuel M., III
Wright, Wilkinson D., III
Zeller, Louis G.

1957
Abrams, Dr. M. Andrea
Ackal, Anthony H.
Ahr, A. Edward
Allison, Mrs. Eleanore K.
Atkinson, D. R.
Bailey, Dr. James C.
Barenti, J. C.
Barry, Robert J.
Best, Joanne D.
Betbeze, Ms. M. Sue
Black, George W.
Bolton, Joseph M., Sr.
Brabner, G. Reynolds
Brinkhaus, Armand J.
Buchanan, Robert
Burke, James J.

1957 (Cont'd)
Burnett, William
Byrne, Don
Cady, Robert J.
Campbell, Pat J.
Cardosi, Dr. E. J.
Carlson, Robert J.
Carriere, Emile B.
Carriere, Mrs. Emile B.
Cartier, Barbara
Catranis, Mrs. Nicholas
Chadwick, Dr. John R.
Chaillot, James H.
Colbert, Thomas F.
Colson, Warren
Conover, John R.
Copeland, John L.
Corte, Ernest D., Jr.
Costello, Kevin F.
Coward, Edward, Jr.
Coyle, Robert D.
Craft, Gilbert R.
Daly, Brian F.
Delage, C. J.
Delano, William R.
Derieg, William P.
Derrera, Rev. A.F.
Diehl, Mrs. Robert F.
Doiron, Paul W.
Donnelly, Robert E.
Doyle, Mrs. James
Dudley, Dr. J.
Durbin, LTC William B.
Ferris, Dr. Robert T.
Filipich, Stephen A.
Fisher, James E.
Flanagan, Dr. Larry J.
Foster, Lebaron
Frank, Philip W.
Fulton, Frank B.
Gelineau, Kenneth M.
Gentry, Herbert C.
Gideon, Carolyn P.
Gill, Walter R., Jr.
Grimsley, Mrs. Sue B.
Hamilton, George C., Jr.
Harkins, Dr. Robert W.
Harte, Patrick F.
Hawkins, Robert J.
Hellinghausen, Paul
Hill, Mrs. Charles K.
Hughes, Frank A.
Hunt, Richard M.
Hunter, George R.
Johnson, Albert B.
Jones, William R.
Jongebloed, Joseph B.
Joseph, Dr. Eugene A.
Kacir, Charles J.
Kelly, Carl J.
Kemmerly, Richard C., Sr.
Kenny, Albert G.
King, Daniel J.
King, Mrs. Gary L.
Knight, Charles A.
Knopp, Paul J.
Knott, Perry J.
Kolodziej, Eugene D.
Kountz, Paul D.
Kuntz, George R.
Lalande, Elbert J.
LaPlante, Mrs. Lois
Lawrence, Joseph E.
Leckich, Joseph H.
Lima, Jose Barretta
Livingston, Ernest L.
Logan, William G.
Long, Martin D.
Lotze, James F.
Louque, MGEN Robert E.
Love, Mrs. Alex, Jr.
Lubeski, Mrs. Ruth W.
Lutts, John A.
Manjarrez, Victor M.
Martin, Robert W.
Mason, Charles E.
Mathews, Louis C., Jr.
May, Dr. John R.
McCabe, John E.
McCann, Bernard P.
McCleery, Winston T.
McDonald, Mrs. Edward J.
McKinstry, LTC Thomas I.
Meaut, Victor
Melrose, Rev. H. R.
Morgan, William M., III
Mudge, Elbert H.
Munn, Mrs. Gerald J.
Murphy, Michael E.
Murphy, William R.
Nettles, James K.
Nixon, Dr. William A.
Nobles, Mrs. Charles A., Jr.
Norris, James E.
Norwood, Michael W.
O'Connor, Rev. T. V.
Oen, Richard F.
Owen, Travis E.
Pearce, Mrs. P. G.
Perry, Perry C.
Pickett, Smith D., Jr.
Quinlivan, John D.
Racivitch, Rev. H. P.
Redell, John D.
Richard, Rev. L. L.
Riedler, Oliver M.
Roberts, Mrs. Sylvia R.
Rolwing, E. Charles, Jr.
Rubin, Mrs. Elizabeth W.
Rubin, Gerard F.
Rucker, James B.
Ryan, Thomas E.
Sabol, John A.
Salomone, Rev. R. A.
Scheffer, Charles W., Jr.
Schulte, James E.
Schulte, Josephine H.
Schulte, Thomas J.
Sessions, Mrs. J. W.
Shackleford, Dr. John M.
Shaia, J. L.
Sherrin, George W., Jr.
Shershin, Michael J., Jr.
Simms, Albert L., Jr.
Singer, Rev. Thomas J.
Smith, Everett H.
Stanford, Parker O.
Stanley, Dr. James C.
Tafoya, Edward
Till, Thomas E.
Turnbull, Duncan Mac Millan
Turner, Mrs. Selwyn
Ulma, Mrs. George A.
Urbik, John E.
Vetter, Norman H., Jr.
Walsh, Fenwick A., Jr.
Watson, Mrs. Max T., Jr.
Wedemeyer, Thomas
Werneth, William H.
Whitman, Rev. A. P.
Williams, William E.
Wirtz, Thomas J.
Wood, Thomas D.
Wright, Wilburn E.
Young, Robert J., Jr.
Zapalac, Mrs. Diane W.

1958
Algero, Bro. Celestine
Allen, LTC Jerry P.
Alvarado, Robert, Jr.
Anderson, William J.
Annan, Armand, III
Atkinson, Dr. Robert C.
Baker, Charles W.
Baker, John R.
Baker, Mrs. John R.
Barbare, Donald J.
Barr, Mrs. John W.
Bartles, Rev. Charles
Beall, Thomas W.
Billac, Rev. Christopher A.
Bolton, Mrs. Henry E., Jr.
Boutwell, Ms. Ann Taylor
Brown, Jerry H.
Bruni, Joseph F.
Burke, Robert M.
Burnett, Ernest E., Jr.
Busby, Richard R.
Carlson, Herbert P.
Carney, Albert J.
Cholewinski, Dr. Frank
Clarke, Michael A.
Coker, William M.
Conlon, Dr. Larry A. W.
Conner, Joanna M.
Cooke, Ms. Patricia B.
Corso, James C.
Cramer, Marvin E.
Curtis, Hugh C.
Dawson, Harold H., Jr.
Devine, Neil J.
Diamond, James R.
Donnelly, Michael O.
Dowsey, Paul J.
Druhan, F. David
Duke, John C., Jr.
Eberle, Mrs. Karen S.
Elcan, William H.
Elder, Rev. John W.
Elizardi, Rev. L. P.
Feuerbacher, Fred W., Jr.
Fitzgerald, Maurice J.
Fitzgerald, Thomas B.
Flair, Dr. Robert C.
Ford, Michael A.
Ford, Peter J.
Fryer, Walter D., Jr.
Garin, Mark M., Sr.
Gerald, Norman S., Jr.
Gibbons, Charles H.
Goff, Jan T.
Gonzalez, Alberto
Goodwin, Kenneth J.
Grant, Dr. Robert J.
Gregory, Eloy, Jr.
Grogan, Mrs. Michael D.
Hadarits, Carl
Hanifin, Ms. Margaret M.
Hanko, John F., Jr.
Hebert, Roland M.
Hebert, William J.
Heim, Rev. John P.
Hindmarch, John W.
Hoff, Rev. James E.
Jackson, Harry J.
James, Dr. Revis, Jr.
Jones, Joseph E., Jr.
Jordan, Johnie V.
Joyner, Dr. Julie P.
Killough, T. Patrick
Kimble, Clarence T., Jr.
Knight, James R.
Koehler, Rev. John E.
Landwermeyer, Rev. F. M.
Larrea, Jose I.
Lavergne, Rev. C. J.
Lesseps, Rev. Roland J.
Liebeskind, Paul A.
Lowenstein, Thomas
Lutz, Robert E.
Martin, John B., Jr.
Mason, Mrs. Charles E.
McCormack, John R.
McDermott, Charles
McDill, Edwin B.
McDonald, Edward J.
McElroy, Jeanne
McGuire, Eugene M.
McNeill, Richard J.
McQuillen, Robert E.
Miller, Al B.
Mills, Victor H.
Mitchell, Ms. Cecelia A.
Mooney, Mrs. Dan
Mueninghoff, Dr. Leonard A.
Mulcahy, John B.
Nacciarone, Rev. Ugo R.
Naughton, Rev. T. J.
Nix, Benton M.
Nix, Mrs. Benton M.
Noletto, Herbert R., Sr.
Oberkirch, A. Joseph
Oduber, Simon R. (Rudy)
O'Hara, Francis
O'Leary, Robert E.
O'Malley, Donald J.
O'Neal, William W.
O'Rourke, Owen S., Jr.
Osborn, LTC John J.
Owen, Albert L.
Paintin, Mrs. Lucy M.
Parda, Dr. William A.
Patronas, Charles G.
Paulk, Johnny D.
Pels, Kenneth A.
Perret, Norbert E., Jr.
Petro, Tufi J.
Pierotti, John W.
Pierotti, Mrs. John W.
Plunkett, Kenneth J.
Pouliot, John E.
Power, Thomas P.
Pringle, Dr. Clifford
Pugh, Gordon A.
Purser, Dr. Thomas, III
Quinn, David C.
Redmond, Paul
Rice, Hugh P.
Risher, Joe A.
Robison, George E., Jr.
Romero, Emanuel A., Jr.
Roney, Walter E., Jr.
Roy, Mark, Jr.
Royle, Mrs. Rae A.
Russell, Mrs. Joseph F., III
Russell, CAPT Joseph F., III
Sanford, Robert T.
Sauve, Rev. James W.
Schottgen, Thomas D.
Schroeder, Evelyn A.
Schroer, Karl J., II
Schweers, Edward H.
Semmes, Mrs. Carlisle T.
Serda, William C.
Sheldon, Paul E.
Smith, Barney O., Sr.
Steiner, John T.
Stephens, Ms. Millie M.
Strysinski, Raymond
Stuart, Charles R.
Sullivan, Dr. Hobart B., Jr.
Taylor, Mrs. Helene H.
Tibbetts, Mrs. Alice S.
Tibbetts, Edward Ralph
Toenes, David A.
Torbert, Carl A., Jr.
Torres, Frank B.
Torres, Dr. Paul D.
Toye, Rev. D. Richard

1958 (Cont'd)
Turner, Pierce D.
Uchello, Louis, Jr.
Van Leer, Jan
Walker, Jerome H., Jr.
Warnock, Albert M., Jr.
Wells, Paul G.
Welsh, Raymond A.
Wilbert, William
Wilhelm, Mrs. William
Wilkins, John Carleton, Jr.
Wiltz, Rev. George F.
Woods, Mrs. Frank M.

1959
Alvarez, Lawrence D.
Anderson, Harry
Arbour, Robert F.
Avera, Mrs. Isabelle R.
Barbour, Richard G., Sr.
Baudin, Neil J.
Beall, Mrs. Mary C.
Bell, Robert W.
Black, Mrs. George W.
Bonaud, Ms. Mary H.
Bono, Bro. Vincent
Boone, Thomas L.
Bosarge, Mrs. Lee, Jr.
Botta, Dr. James A., Jr.
Boudreaux, Gary H.
Bousson, John E.
Boykin, Mrs. Bob
Boyle, Charles A., Jr.
Brady, Gerald T.
Brady, Phillip A.
Brasell, Lee R.
Britain, William
Brocato, Vincent J.
Brorby, Thomas J.
Broussard, Richard P.
Brousse, James H.
Bucher, R. T.
Burke, Patrick H.
Buser, Mrs. Antoinette B.
Cacciatore, Ronald
Callanan, Richard J.
Canizaro, Joseph
Carey, Frank P., Jr.
Carney, James J.
Carr, Louis E.
Carroll, Kenneth
Carson, Mrs. Ella
Casey, Joseph G., Jr.
Cassity, Alex R.
Chatman, Marcine
Chenoweth, Herbert E., Jr.
Cimino, Frank J.
Clark, Thomas J., III (Joe)
Clarke, Andrew J.
Cleary, Lawrence L.
Collins, James J.
Collins, Mrs. Madeline M.
Conner, John B.
Courtney, Mrs. John A.
Crittenden, Mrs. Peggy E.
Cummings, Henry A., Jr.
Curran, Geoffrey S.
Dacovich, Dr. Andrew G.
Davidson, William R.
Davis, Charles E.
Davis, Emery H., Jr.
Deakle, Emmett G.
Deboor, Michael D.
Dees, William S., Sr.
Dematheu, Mrs. Christy
Detrio, John A.
Dongieux, Francis M.
Duke, Mrs. Tom
Dunne, MAJ R. William
Dunsmore, Mrs. Anne C.
Eckert, Robert J., Jr.
Edwards, Thomas R.
Fiore, Frank V.
Flory, Mrs. Ernest E.
Folzenlogen, Rev. John
Freeman, John D.
Friscia, Dominic
Gallmann, Richard F.
Gambel, Charles L., Jr.
Gambel, Mrs. Charles L., Jr.
Gasser, Dr. Raymond F.
Gayle, Adolph B.
Germans, Mrs. Wouter F.
Gilroy, James F.
Gleason, Thomas S.
Goggin, James
Golder, William W., Jr.
Goodloe, Dr. J. Russell
Grant, John O., III
Greene, Mrs. Jeanette A.
Grenrood, Bernard J., Jr.
Grim, Charles A., III
Hammer, Elmo L.
Hanks, Mrs. Robert E.
Hanrahan, Rev. John A.
Hellinghausen, Mrs. Paul
Helveston, Wilfred
Heyen, James K.
Hogan, Joseph C.
Holberg, Albert L.
Holcombe, Kenneth N.
Holland, Thomas C.
Houlihan, John J.
Hulcher, J. Robert
Hummel, Manfred K.
Imorde, COL George H., Jr.
Imsand, Dwayne
Imsand, John F.
Jaet, Ronald M.
James, Mrs. Revis, Jr.
Johnson, Clare
Johnson, James R.
Jones, Ms. Beverly Ann
Jones, Rev. Lawrence H.
Kennedy, Kamel W.
Kennedy, Mrs. Stephen
Kitten, Rev. Marvin C.
Kollie, Mrs. Mary H.
Lambert, Rev. James L.
Lambert, Rev. Louis J.
Latour, Mrs. Oliver
Laurendine, Mildred J.
Lauve, Benjamin P.
Lipstiz, Michael T.
Liston, Dewey L.
Livaudais, Charles H.
Livingston, Roy B.
Lloveras, Santiago
Lobue, Ms. Mary W.
Loftus, LCDR Thomas J.
Long, Mrs. B. J.
Lowery, Dr. John W.
Ludvigsen, Michael T., Sr.
MacWilliams, Robert J.
Marlow, Rev. A. R.
Martin, Arthur J., Sr.
Martz, Edward G.
Masters, George H.
McCaffrey, COL John C.
McCarthy, James M.
McClendon, Mrs. James F.
McGowan, LTC James J., Jr.
McGowan, Dr. William C.
McKinstry, Mrs. Lynn F.
McMahon, Dr. James J.
McNamara, John
Melendi, Joseph E.
Merig, James J., Jr.
Meyers, Mrs. Dorothy R.
Miller, Catherine
Miller, Donald T.
Mingus, Thomas M.
Minnich, Charles J., III
Montiegel, James F.
Moore, Thomas H.
Moosa, George K.
Moresi, Paul G., Jr.
Muckenthaler, Dr. Florian A.
Mulrennan, Mrs. Joan M.
Murray, Mrs. Mary Ann
Nobles, Noel E.
Nolan, Donald E.
Noletto, Claude J., Sr.
O'Connor, Richard
O'Doherty, John, Jr.
O'Donnell, Martin F.
Oliva, Marcelino
Oliver, Noah P., Jr.
Palermo, James D.
Parker, Lewis W., III
Patscot, Louis P., Jr.
Patterson, Eleanor
Paulk, Dr. James F.
Pennington, Dr. Lloyd F., Jr.
Pere, Frenzel Jude
Petrovich, Edward A.
Pfeiffer, Hunter J.
Phelan, Joseph F.
Phillips, Leonard J.
Pierce, John P.
Potter, Joseph H.
Price, William A.
Reeves, I.G. Leighton
Reinhart, Earl, Jr.
Rickell, Grace L.
Rodriguez, Very Rev. Edmundo E.
Roney, Mrs. Walter E., Jr.
Rosen, Mrs. Ann I.
Rouchell, Harold M.
Roy, Leon E., Jr.
Rubin, John E.
Saussy, Dr. Gordon A.
Scarpinato, Vincent B.
Scharfenberg, Dr. John
Schroeder, George T.
Schutzmann, Mrs. Roy L.
Smith, Dr. Albert D.
Smith, Calvin N.
Smith, Emmett A.
Stebor, Benjamin J., III
Steger, Mrs. George F.
St. George, Rev. J. P.
Stuardi, A. Edwin, Jr.
Sullivan, Frank E., III
Sweet, Richard F.
Sykes, Mrs. Ernest
Talbot, Robert F.
Tanner, MAJ Robert W.
Tetlow, L. Mulry
Thoman, Dr. Charles A.
Thomas, Sherman E.
Torra, Richard J.
Valdes, Dr. Armando S.
Vavasseur, Milton L.
Walker, Mrs. Yvonne G.
Wall, Nancy N.
Warren, Rev. Arthur
Watson, Max T., Jr.
Weekley, Allene M.
Wells, Mrs. Jo M.
Wescovich, Leroy F.
Wheat, Ralph L., Jr.
Williams, Mrs. Judkins
Wood, Orin D., Jr.
Work, Martin H.
Wright, Donald W.

1960
Abbott, James G.
Alchediak, Rev. Michael
Altice, Jacqueline
Antoine, Edward L.
Augustin, Thomas
Bahlinger, R. T.
Baria, Mercedes S.
Barmann, J. Robert
Barnett, Richard E.
Beckstoffer, Herman, Jr.
Benzinger, Rev. Oscar L.
Betancourt, Lawrence
Biles, William E.
Billingsley, James
Blakeney, Dr. Ernest W., Jr.
Bogart, Mrs. Robert
Bosarge, Lee, Jr.
Bouchelion, COL Horace C.
Boudreaux, Frederic J.
Boudreaux, Dr. Veltin J.
Bowling, Joseph R.
Brocato, Dr. C. O.
Brorby, Mrs. Thomas J.
Broussard, Sam G.
Bruce, Norma
Brunson, Otis H., Jr.
Burba, Mrs. Thomas P.
Burke, Edmond M.
Burke, Michael W.
Carmody, Dr. John P.
Carmody, Mrs. John P.
Carriere, Charles E.
Chapman, Joseph C.
Clark, Jack
Clifford, Alexander H.
Clyatt, Rodney
Collado, Anthony
Conlin, Mrs. Linda J.
Cooper, Gail A.
Covan, MAJ James E.
Coyle, Mrs. Christiana O.
Cravey, Jerry
Dacovich, Graham
Daley, John M.
Dalton, William E.
Darby, Gerry B.
Davis, John R.
Dedianous, Jose B.
de la Houssaye, Clyde G., Jr.
Demaio, Thomas J.
Demetree, George
Devine, Mrs. Elizabeth M.
Devlin, George T.
Domning, Bernard A., Jr.
Dorney, Thomas E.
Duffy, Joseph
Earp, Mrs. Genevieve W.
Eastman, Harvey
Eltz, August, Jr.
Falgout, Byron M.
Felis, Paul A.
Feore, Michael P.
Ferlita, Thomas J.
Fisher, James H.
Fogarty, Thomas A.
Ford, Mrs. Michael A.
Friscia, Mrs. Dominic
Frost, John A.
Gibson, John T.
Giddens, Bert J.
Giddings, Mrs. Louise R.
Goleman, Gerald L.
Goodall, William L.
Goodman, Thomas W.
Griffin, Mrs. Joan P.
Grogan, Michael D.
Hafner, Dr. John H.
Hafner, Mrs. John H.
Hagan, John B.
Hall, Thomas
Hallet, Mary F.

1960 (Cont'd)
Harris, Mrs. Iva R.
Hawkins, Billy B.
Hayden, Joseph M., Jr.
Hess, Barry R.
Hierholzer, Dr. John
Hoggle, Alvin C.
Hopp, Anthony F., Jr.
Howze, Patrick H., Jr.
Hughes, John F.
Irato, Albert A.
Jurgensen, Paul F.
Katter, Joseph J.
Kay, Dr. Harold B., Jr.
Keller, James
Kelly, Robert J.
Kivette, William H.
Ladner, Mrs. Russell, Jr.
Laubenthal, Howard A.
Law, Moody T.
Lee, John R.
Lemaster, Frances
Lockhart, Mrs. Rosalie P.
Lyden, Paul J.
MacNamara, John Pat
Madden, Ed
Mahoney, Dennis J.
Mallet, Melvin J.
Maples, Jack
Matranga, HON Dominick J.
Mazzei, Humberto
McCarron, Joseph E., Jr.
McCarthy, Colman
McCormack, Dr. Francis J.
McDermott, Michael L.
McGahagin, James R.
McGee, Aaron F.
McHugh, R. Kevin
McKean, Patrick R.
McKee, George B., Jr.
McNeely, Harvey P., Jr.
McSweeney, Edward
McWhorter, Mrs. Jimmie
Merritt, Wayne T.
Mesko, Allen
Millette, Thomas S., Sr.
Mitchell, William C.
Moran, Rev. Martin T.
Muldowney, John J.
Mullen, Claude, Jr.
Murphy, Mrs. Michael E.
Muscolino, Don J.
Napier, Mrs. Velma S.
Neff, Weber, Jr.
Oakley, Benjamin
Oates, James T.
O'Brien, Rev. James F.
O'Brien, John M.
O'Connor, Claude J.
O'Donnell, Michael J.
Ogden, Ms. Christiana Tyler
Olsen, Gaudin
O'Rourke, Joseph F.
Owen, Mrs. Clive J.
Paskey, Rev. Robert V.
Perez, Alfred L., Jr.
Pfeiffer, Philip
Phillips, Mrs. Carol L.
Phillips, Robert A., Sr.
Pickett, James E.
Pilgrim, Carl O.
Ponder, J.H. Glennon, Jr.
Pyne, Maureen R.
Quinn, Mrs. Kay V.
Ramey, Dr. George E.
Ramos, Armando
Randag, William F.
Reidy, David A.
Relihan, James J., Jr.
Riordan, Timothy J.
Roberts, Franklyn T.
Robins, Mrs. Keith
Ros, Rex E.
Rosella, John D., III
Rowe, Joseph R.
Sanders, Allan M.
Sawyer, Mrs. Ruth B.
Schoenecker, Franz
Shea, Dennis
Shoquist, Lee A.
Shumway, COL Walter A.
Simmons, Dr. Howard L.
Sinclair, Robert L.
Sledd, William L.
Smith, Harvey L., Jr.
Staff, William T.
Stamm, Charles R.
Steele, John K.
Stein, Mrs. Richard
Stimmel, Carl J.
Sullivan, George J., Jr.
Sullivan, James D.
Summers, William K.
Symonds, Ronald D.
Thresher, Mrs. Anita K.
Tompson, Rev. Harry W.
Tourault, Mrs. Mary B.
Trinchard, Rev. P. E.
Verney, Mrs. George
Wagner, Maurice H.
Ward, Ms. C. A.
Welch, John M.
Weldon, James H.
Werres, Joseph, Jr.
West, Mrs. Henry P.
Whelehan, Thos. P., Jr.
Will, Mark E.
Wolfarth, William M., Jr.
Young, Anthony T.
Zakrzewski, Marian J.
Zivitz, H. A.
Zwicknagel, Paul J.

1961
Ahern, David M.
Anders, Paul E.
Barcia, COL Peter J.
Barcia, Mrs. Peter J.
Barfield, Rev. Daniel R.
Barnes, P. G., Jr.
Bassett, Earl C., III
Behringer, William Neail
Berggren, Saxten M.
Bielefeld, Dr. Michael J.
Bishop, Mrs. Joan M.
Bosworth, John M.
Bouvier, Dr. Leon F.
Bradley, Rev. James P.
Brandenburg, William
Brannan, William H.
Brennan, John M.
Brigman, Malcolm P.
Britain, Mrs. Joseph R.
Brodbeck, Dr. Charles M.
Broussard, Michael P.
Buchheit, Robert H.
Burgett, E. R.
Cairns, Nicholas C.
Camp, Mrs. F. H.
Carmody, M. Barry
Casey, James F.
Caver, Fred L., Jr.
Caver, Mrs. Fred L., Jr.
Cazedessus, C. E., Jr.
Chico, James C.
Coker, Mrs. J.T.
Collins, Leonard J.
Conlin, Daniel J.
Connors, Mrs. Barbara M.
Coumanis, Mrs. Kathryn C.
Courie, Louis G.
Cowart, Franklin
Crane, G. Price, Jr.
Crew, Robert T.
Cruthirds, James E., Sr.
Cusimano, Rev. Francis J.
Dalton, Mrs. Constance A.
Darring, Walter L.
Daugherty, Stanley B.
David, Raymond J.
Dejean, Patrick K.
Delano, John E.
Delcarmen, Juan
Delisle, Francis W.
Delorme, Harry H.
Diemert, Louis H.
Dorgan, John A.
Doyle, Thomas G.
Dumas, Walter T.
Durel, COL Francis M.
Eckler, Richard M.
Egan, Joseph B., III
Eifert, Daniel E.
Ellis, Stephen
Elmore, Eugene L.
Erichsen, Julius, III
Evans, Mrs. Thomas W.
Farmer, Ms. Diane W.
Farnell, Charles R.
Felis, Mrs. Paul A.
Frey, William T.
Friedheim, Louis W.
Gaiennie, Anna Jane
Garin, Mrs. Virginia C.
Gleeson, J. J. (Jack)
Golden, Bro. Neal
Goodall, Thomas J.
Gorman, Leigh
Griffith, C. Dudley, Jr.
Halboth, Otto E.
Harbin, Robert
Hastings, Harry D.
Henderson, David G.
Higgins, James B.
Hildner, Jack F.
Howell, James F.
Imorde, Joseph M.
Johnson, Daniel G.
Johnson, Mrs. Gary
Johnson, Hiram L.
Johnson, Marilyn L.
Kaffer, Michael F.
Kane, John W.
Kane, Mrs. John W.
Keller, Clarence C.
Keller, Rev. Norbert A.
Koczka, Bro. John
Kramer, Graham
Lafleur, Gary J.
Lagman, William P.
Lavinghouze, Ronald E.
Leach, Mrs. James W.
Littleton, Kermit R.
Louisell, C. J., Jr.
Louisell, Mrs. Edith P.
Magenheimer, Fred E.
Malone, William W.
Mangelsdorf, John W. (Bill), Jr.
Marston, Richard F.
Mathews, Condie N., Jr.
Mathie, Rev. Edward D.
McAleer, William J.
McCleery, Mrs. Winston T.
McDermott, Hon. Edward B.
McLaughlin, Gerald
Mele, Frank M.
Miller, John, Jr.
Miller, Mrs. John, Jr.
Morgan, John W.
Mouton, Dr. David E.
Moye, Dr. Hugh A.
Mullins, Thomas M.
Murphy, James L.
Murray, Timothy
Muscolino, Mrs. Don J.
O'Donnell, James H.
Osborn, Mrs. John J.
Parker, Mrs. Stephanie A.
Petitjean, Winson J.
Pinard, Mrs. Robert
Polk, Henry A.
Quail, Mrs. Thomas H., Jr.
Quintana, Robert R., Jr.
Randag, Mrs. William F.
Ranieri, Joseph J.
Rapport, Michael J.
Reed, W. Dillon, Jr.
Renfroe, Rev. F. E.
Rieger, Vincent P.
Ros, Mrs. Rex E.
Ruppert, E. Richard
Schemmel, Fred W.
Schneider, J. John, III
Scott, Mrs. Elba
Shea, Mrs. Dennis
Shouppe, Jefferson
Simpson, George D.
Smith, John W.
Smith, Joseph C., Jr.
Smith, Wayne E.
Stang, Rev. Charles L.
Stein, Mrs. John
Stuardi, G. Richard
Sullivan, LTC Dennis B.
Sullivan, Richard, Jr.
Sullivan, Rev. R. L.
Taylor, Dr. George P.
Tebbe, Paul L.
Thomas, Hue, III
Thomas, Jerome H.
Thompson, John R.
Tooley, Duncan S., Jr.
Torbert, Thomas J.
Treutel, William G.
Vanderholt, Rev. J.
Vanhyning, Mrs. Yvonne W.
Vickers, Thomas J.
Volz, Robert L.
Wallace, James J.
Walsh, Mrs. Fenwick A., Jr.
Ward, Mrs. Florence P.
Warren, George V.
Watts, Peter L.
Whatley, Jacqueline
Whelehan, Guido
White, Rev. David F.
White, Dr. Henry W.
Wick, John C., III
Yannuzzi, John T.
Young, Charles W.
Zuper, Rev. John H.

1962
Adams, George A.
Ahrens, Mrs. Judith D.
Ambrosio, Ms. Constance
Antenucci, Dr. Frank L., Jr.
Austill, Mrs. Evan
Bercher, Paul R.
Bishop, Aubrey A.
Blanchard, Mrs. Leslie
Brannan, Edwin P.
Brown, Donnis N.
Burke, Thomas F.
Burleigh, Leo
Calandro, S. A.
Canton, Raymond L.
Cascone, John A.
Catalano, Frederick

1962 (Cont'd)
Cazalas, James K.
Chavers, Mrs. William S.
Churan, Mrs. Thomas M.
Clark, Mrs. Marion Bischoff
Clover, Jack F.
Collias, Ms. Bess
Collins, Michael C.
Collins, Ms. Nan S.
Conway, John L.
Coughlin, E. Michael
Cowart, W. R.
Davis, Mrs. James P.
Davis, Robert W., Jr.
DeJean, John H.
Delclos, Joseph V.
Demaret, John O.
DiPlacido, J. A.
DiPlacido, Mrs. J.A.
Doe, Frank J.
Dolan, MAJ George A., Jr.
Domning, Mrs. Benard A.
Doyle, Dr. Tom L.
Drain, J. G.
Durel, Mrs. Lynn A.
Evans, Mrs. Susan J.
Fagin, Rev. Gerald M.
Ferrand, Dr. Martin E.
Finch, Dr. Richard A.
Frary, Mrs. Bart
Gabriel, Phillip, Jr.
Gallagher, Michael
Gallagher, Rev. M. W.
Ganime, Peter D.
Ganzarain, Manuel
Garcia, Robert E.
Genest, Bernard H.
Goldman, Joe H.
Gonzalez, Philip B.
Goodall, Mrs. Thomas J.
Grik, Lawrence J., Jr.
Haas, Mrs. Reynalds E.
Harvey, Frank S.
Heath, Frances O.
Heath, William L.
Honore, Rev. Lionel P.
Jacob, Thornton N., Jr.
Jalis, Michael A.
Jeremiah, Mrs. Patricia E.
Jurgensen, Mrs. Paul F.
Kiowski, Joseph R.
Knight, Paul J.
Lacour, Harold A.
Laurence, Norris F.
Lavin, John M.
Lemoine, Dr. John E.
Lewis, LTC Carlos G.
Livaudais, Mrs. Eleanor F.
Lopez, L. Luis
Lugo, Frank J.
Malarcher, Falvey L.
Malcor, Dennis P.
Malone, Bro. Daniel
Mansur, E. F., Jr.
Marsano, Richard J.
Matthys, Rev. Donald R.
McDermott, Mrs. Helen R.
McGowan, Art, Jr.
McNamara, Anthony
Miller, Thomas L.
Mills, Albert L.
Minnich, Mrs. Jewell L.
Morgan, Ms. Carol M.
Morton, Daniel S.
Muscolino, Anthony M.
Neuhard, Preston R.
Nicholas, Arthur B.
Nixon, John R.
Nolfe, Joseph D.
O'Donnell, Estelle
O'Malley, Matthew J.
O'Malley, R. P.
O'Neill, Mrs. John M.
Oster, Rev. John D.
Osterholtz, Mrs. Frances P.
Owens, Mrs. Suzanne M.
Owens, W. Gerald
Pechuls, Mrs. Anne F.
Petro, Peter P., Jr.
Phillips, Max A.
Pico, Rev. Fernando A.
Pierotti, Charles
Porges, Gregory J.
Powell, Chilton G., Jr.
Preedom, Dr. Barry M.
Reed, Harold O., Jr.
Reese, Richard S., Jr.
Reeves, Blant N.
Revere, Philip P.
Revere, William V.
Richardson, Mrs. Barbara W.
Rigamer, Dr. E.F.
Rivers, Walter E., Jr.
Robertson, J. D., Jr.
Robinson, Mrs. Mary Louise
Rousseve, Numa J.
Sanchez, Dr. George D.
Schimek, Marcus M.
Schimmel, Mrs. A. B.
Schwartzkopk, Rev. Gary W.
Scott, Edwin O.
Senz, Mrs. Ronald F.
Shaheen, James T.
Shand, John J.
Shannon, Dr. William M.
Shoup, Rev. George D.
Shrout, Kathryn E.
Simmons, Harry V.
Spina, Sam A.
Stanley, Mrs. Frances E.
Stanton, Mrs. Kenneth W., Jr.
Stoltz, Rev. Richard J.
Sullivan, Mrs. Marilynn G.
Sullivan, Mrs. May M.
Sullivan, Robert D.
Swider, Mrs. Anna F.
Sykes, Ernest
Tedeschi, Eugene C.
Thames, Gustave B.
Thomson, Robert J.
Twine, Terrence J.
Uphaus, Marvin J.
Valdes, Mrs. Armando S.
Vanasco, Robert A.
Vernon, Robert
Viola, Robert P.
Wall, James T.
Webb, Dennis J.
Wells, Edgar H.
Wenstrup, Robert S.
Willcox, Robert S., Jr.
Willingham, Mrs. Barbara
Wilson, Mrs. Rita R.
Wilson, Walter R.
Yannuzzi, Mrs. John T.
Yeager, LTC Charles F.
Younce, Dale
Zarcone, John F.

1963
Allen, Joseph M., Jr.
Andrews, Howard Philip
Apel, Rev. John A.
Arends, Elbert R., Sr.
Barrett, Joseph C.
Bauman, T. W.
Benjamin, Mrs. James
Bernauer, John J., Jr.
Bettencourt, Ms. Carol S.
Biagiotti, Mrs. Mary Lou
Blunt, C. Neil
Brannan, Mrs. Edwin P.
Brawn, Dr. Noel M.
Brennan, Mrs. Geri P.
Brock, Lewis A.
Brown, Jeffrey O.
Buie, Mrs. Ralph H.
Burke, Rev. Dennis M.
Burke, John J., Jr.
Burns, Dr. J. Patout
Buvens, Rev. Edward
Calagaz, Frank J., Jr.
Cameron, Sr. Muriel
Carey, Hugh J.
Carney, LTC James L.
Carre, John R.
Casey, Edgar Wm.
Cazedessus, Mrs. C. E., Jr.
Cherry, Dennis A.
Christian, Mrs. Paul
Cochran, Oran W.
Cody, Mrs. Ernest F.
Corrigan, Gertrude A.
Cowan, Mrs. S. C., Jr.
Crowley, Stephen B.
Crumley, A. Dennis
Culross, Jack L.
Dahmer, Edward C.
Dashner, Joseph Sheridan
Daugherty, Timothy A.
Davis, Carl W.
Davis, Mrs. Richard W.
Dawson, Marion D.
Deblanc, Dr. Thomas M.
Delay, John L., Jr.
Dolan, Robert G., Jr.
Donohue, Thomas G.
Dougharty-Zee, Mrs. Nora
Doyle, Rev. Joseph
Driscoll, Michael C.
Dudley, A. Bruce, Jr.
Edgar, Howard D.
Ernest, Ms. Mary Cameron
Ewens, John F.
Farmer, Martin T.
Fitzpatrick, Robert J.
Floyd, James E.
Ford, Richard V.
Fox, William L.
Fuquay, Eugene W.
Gallina, Dr. Charles A.
Gieb, Hal G.
Gilligan, George A.
Glazner, Mrs. Sandra S.
Golden, John F.
Grik, Mrs. Helene R.
Haas, Reynalds E.
Halligan, Thomas S.
Hartman, James R.
Hastings, Edwin
Helmsing, Fred G.
Henkel, Francis J., Jr.
Herman, J. Douglas
Herrero, Dr. Fred A.
Hicks, James M.
Hoke, Mrs. Molly W.
Howell, Jerry A.
Howell, Mrs. Kathleen P.
Kalnoky, Anthony A.
Kasher, John C.
Kirchoff, Joseph K.
Klein, Frank, Jr.
Kobelja, Dr. Carl D.
Kuhn, Joaquin C.
Lane, James M.
Larkin, John A.
Lavin, Mrs. John M.
Legros, James T., Jr.
Ley, Mrs. Marylin A.
Luby, Mrs. Lynne J.
Lutz, Mrs. Albert L., Jr.
MacLellan, Mrs. Judith
Magruder, William T.
Maguire, Edward S.
Mahowald, Rev. Paul A.
Markey, Daniel J.
Mathews, Dr. Robert D.
McCarthy, Mrs. Michael F.
McCoy, Mrs. Ellen Manning
McDonnell, Julian B., Jr.
McGough, Richard F.
McNally, Michael A.
McNamara, Dr. Charles B.
McWilliams, Mrs. Dianne E.
Meier, Ronald H.
Melear, Lawrence L.
Mimnaugh, James P.
Mohr, Rev. J. Patrick
Moore, Ernest L., Jr.
Morris, Robert T., Jr.
Morrison, Ronald B.
Mouton, Mrs. David E.
Murray, Mrs. Timothy
Nackley, Dr. John E.
Naehr, James A.
Norton, Gayle F.
O'Haver, Thomas C.
Olsen, John C.
O'Malley, Mrs. Mary C. (Sissie)
O'Rourke, Warren F.
Pate, John E.
Patey, George P., Jr.
Payne, Rev. John R.
Peck, James W.
Pellegrino, Patrick
Perez, Mrs. Margaret R.
Pfab, Rev. Cletus H.
Pierson, Christopher
Porges, Mrs. Gregory J.
Preedom, Ms. Jean R.
Pyle, Harry E.
Qualey, Jay M.
Ray, Louis F., Jr.
Rice, Patrick J.
Riley, Patrick J.
Rivero, Manuel J.
Roca, Rev. W. Wayne
Romeo, Michael
Rouyer, Dr. Alwyn
Schmitz, Thomas R.
Schultenover, Rev. David G.
Schwab, Katherine
Schwing, J. Anthony
Sciple, Samuel R., Jr.
Selhorst, John B.
Sepede, Frank J.
Shaheen, Mrs. James T.
Shand, Mrs. John J.
Sheffield, Nancy
Shelley, Lafayette S.
Shepherd, Peter
Sherrill, Dr. H. Jon
Sibai, Mrs. Sal
Silloway, Paul W.
Smith, Mrs. T. Gunter
Sparks, Mrs. David L.
Specht, Rev. J. E.
Spina, Mrs. Sam A.
Stein, G. Barker, Jr.
Stewart, Mrs. Allison J.
Stewart, Dudley M., Jr.
Sullivan, Eugene V.
Sullivan, Mrs. Richard, Jr.
Swickerath, Mrs. James
Terrill, Edward C., III
Torres, Felix D.
Umbach, Mrs. Madeline E.
Waldon, Ivan K.
Wallace, Mrs. Marietta C.

1963 (Cont'd)
Walsh, Dr. David G.
Walsh, John S.
Walsh, Robert N.
Ward, Mrs. Elizabeth B.
Webb, Mrs. Ann D.
Weber, Mrs. Faustin N., Jr.
Wehle, Ms. Sandra J.
Wehman, Dr. Henry J.
Welch, Edward
Whalen, Dennis P.
Willigan, Rev. J. D.
Wolfarth, Mrs. William M., Jr.
Yemm, Warren J.
Young, Dennis O.
Zehner, Dr. Harold V., Jr.
Zimpfer, Mrs. Fletcher

1964
Allain, Jerome V.
Allemang, Mrs. Sally A.
Anderson, Ms. Angela Stover
Andrews, H. William, Jr.
Arcement, Dr. Larry J.
Ardoyno, John W.
Ardoyno, Ms. Lyndia J.
Backes Whigham, Ms. Ann C.
Baer, Charles A.
Ball, Vernon W.
Bateman, Mrs. Dorothy B.
Beattie, Mrs. Leo William
Beckham, James A., Jr.
Bellows, Henry W.
Bernbrock, Gregory J.
Birnesser, Gerald H.
Bishara, Ronnie J.
Bisjak, Mrs. Waldina F.
Blake, Max J.
Blake, Mrs. Max J.
Bond, Mrs. Mary C.
Boudreau, Dr. Floyd, III
Bradshaw, Mrs. Frank
Brant, Clayton H.
Broach, Dr. Glen T.
Brown, Paul E.
Browne, Peter K.
Brownlee, Jerry W.
Brownlee, Mrs. Lorian L.
Bruno, Mrs. Joseph
Buhring, Mrs. Mary R.
Burch, Mrs. R. L., Jr.
Burgert, Raymond F., Jr.
Burkholder, Mrs. Ann W.
Burns, Lawrence F.
Busby, Mrs. Eleanor A.
Busby, Mrs. Jack F.
Carmody, Donald R.
Carmody, Mrs. Patricia W.
Carroll, Gordon E.
Cazalas, Robert B.
Charbonnet, L. Sidney, III
Clayton, Mrs. Loretta C.
Clifford, William W.
Cobb, Barbara L.
Conly, Joseph A.
Connolly, James J.
Cook, James Dudley
Cooper, James R.
Cooper, Mrs. P. Roberts
Cowsar, Mrs. Carol C.
Curoe, Mrs. Neva G.
Cutshaw, Charles Q.
Dalton, J. Kenneth
Dalton, Mrs. J. Kenneth
Damommio, Dr. Anthony
Daniels, Mrs. James G.
Danner, John J., Jr.
Daumer, Max A. W.
Davis, James E.
Davis, Mrs. Robert W., Jr.
Davis, Thomas P.
Defelice, COL Louis J.
Dowie, William J.
Druhan, Joseph M.
DuCote, Mrs. Catherine M.
Dunnam, Mrs. E. Hays, Jr.
Duss, John S.
Eckert, Mrs. Robert J., Jr.
Eckler, Mrs. Neila C.
Ekins, Walter R.
Ekins, Mrs. Walter R.
Etheredge, Mrs. James L.
Falk, Mrs. Ellen S.
Fink, Mrs. Eusebia L.
Fitzpatrick, R. J., Jr.
Fulton, Mrs. Eugene T.
Gaerig, Eugene C.
Galvin, COL Gene G.
Gardner, Francis A.
Garvie, Mrs. Martha B.
Garvie, William H.
George, Elbert S.
Ginn, Leo F., Jr.
Glenn, Mrs. Locke E.
Glover, Stephen P.
Godwin, Denison P.
Gonzalez, Jorge N.
Gooch, Charles E.
Gray, John W.
Grelier, J. Michael
Hall, H. Wayne
Hansen, Ray N.
Harvey, Mrs. Betty T.
Henry, Daniel J., Jr.
Herrero, Ms. Dorothy B.
Hill, Dr. James M.
Holder, George L.
Hosemann, Michael J.
Irby, James V., III
Jarratt, William D., III
Javors, Martin A.
Jernigan, William D.
Jordan, Dewey H.
Juraska, Charles P.
Kaval, Kenneth L.
Keenan, Joseph A.
Kelly, Mrs. Anne M.
Kerrigan, Robert E.
Kilborn, Vincent F., III
Lane, Mrs. James M.
Lane, John A.
Laubenthal, Marion
Lazzara, Dr. Anthony, Jr.
Lee, John G.
Lewis, Allen N.
Lewis, Charles D.
Lichliter, W. F.
Lobdell, John L.
Lowry, Charles B.
Lunsford, Ms. Mary Emma
Lynn, J. Kevin
MacPherson, Mrs. Ella M.
Marques, Jere W.
McCabe, Robert P.
McCaffery, Gerald R.
McCarthy, Thomas P.
McCarville, Mrs. Kathleen B.
McCarville, Patrick T.
Mc Elroy, S. Austin
McGuckin, John J.
McHugh, Paul M.
McSwigan, Michael P.
Melun, Norman C.
Mezrano, Louis A.
Middleton, William C.
Miles, James F.
Miller, Joseph C.
Mistrot, Lucien P., Jr.
Monroe, Mrs. Ida C.
Monroe, John W., Jr.
Montgomery, John
Moore, Robert S.
Moore, Thomas F.
Morando, William F.
Mordaunt, Mrs. Thomas M.
Moreland, David A.
Moriarty, Michael A.
Mourdaunt, Thomas M.
Murphy, Elizabeth J.
Myers, Thomas J.
Nacol, T. Patrick
Naehr, Gerald P.
Nolen, Mrs. John E., III
North, Joan D.
Norton, MAJ Eugene E.
Norwood, Dr. Christopher W.
Noser, Joseph S.
O'Bryan, Fred M.
O'Donoghue, Dr. James M.
O'Hara, Michael J.
Olech, Mrs. Charles E.
Pack, Sr. Jacqueline
Packer, Mrs. Pat A.
Peabody, Mrs. Denton
Piazza, Paul V.
Pollard, Nicholas J.
Price, Fred R.
Puto, Christopher P.
Quina, Joseph T.
Ramsey, Otto F., Jr. (Toby)
Reardon, Edward H.
Reed, Mrs. William
Reising, Rev. Joseph H.
Rigamer, Mrs. E.F.
Riley, Mrs. Patrick J.
Rockwell, R. Martin
Rockwell, Mrs. R. Martin
Rodriguez, Rafael
Roldan, Ms. Donna T.
Roper, Ms. Eileen Johnston
Roy, Mrs. Karen O.
Roy, Raymond S.
Sanders, Mrs. Patricia
Scheuerer, Daniel T.
Shapard, Mrs. Sandra G.
Shaw, J. Benjamin, Jr.
Shipp, Dr. Robert L.
Shotts, Wayne L.
Sitterlee, Julius M., Jr.
Sliney, Dr. James G., Jr.
Smith, Bruce R.
Smith, Peter K.
Smith, Richard A.
Smythe, Sam S.
Soderlind, Woodrow J., Jr.
Speer, Mrs. Veronica A.
Steiner, Christian W.
Stewart, Lana L.
Story, John R.
Strzok, Rev. James J.
Sweetser, Rev. Thomas P.
Tipton, Rev. Paul S.
Toepke, Mrs. Jane F.
Toepke, John A.
Torgerson, Ms. Joyce M.
Torres, Mrs. Eleanor C.
Viragh, Albert P., Jr.
Viragh, Mrs. Ruth Anne
Virden, Michael L.
Walsh, Marsena A.
Wicks, Mark
Williams, Odie E.
Wilson, Mrs. Patricia
Wolf, Donald Edward
Zieman, Stephen F.X.
Ziemba, Rev. Donald J.
Zoghby, Raymond J.

1965
Adams, Stephen P.
Ainsa, Francis S., Jr.
Alidor, Gary P.
Allen, Antoinette
Allen, Donald M.
Arata, Joseph O.
Aucoin, William J., Jr.
Aucoin, Mrs. William J., Jr.
Bailey, Mrs. Kim A.
Bane, Ms. Bridget E.
Baynes, James L.
Bazley, John A.
Becht, Mrs. Paul A.
Bello, Mrs. Jan R.
Bellows, Mrs. Henry W.
Bemben, Joseph A.
Benyo, Peter
Benziger, Mrs. Georgann S.
Betty, Dr. Samuel A.
Brande, Mrs. Iness C.
Bruer, Cynthia E.
Carson, Mrs. Mary W.
Carter, Mrs. Patricia
Casanova, Herman B.
Castellon, Mrs. Dottie A.
Catrett, Jimmie H.
Chimento, Joseph H.
Cochran, Dr. T. R.
Coker, MAJ Richard L.
Collins, Michael L.
Conrad, Thomas W.
Conway, Mark A.
Cook, Christopher H.
Cornelius, Jerry D.
Cruthers, Mrs. Rhodie W.
Cunningham, Colin D.
Curtis, Dr. Cynthia A.
Davis, Mrs. Timothy A.
Debay, Mary Jane Gauvey
Delaney, Paul L.
De Laureal, W. David, Jr.
Del Pizzo, Charles W., Jr.
Dougherty, Rev. Edward
Duggan, Ronald T.
Dukehart, Ms. Rose M.
Dunaway, Finis E.
Dunaway, Mrs. Finis E.
Elia, Pasquale A.
Elkourie, M. F.
Elkourie, Mrs. Nancy F.
Fisher, Robert B., Jr.
Flusche, Michael A.
Fresquez, Bernardo
Frew, Mrs. James E.
Friar, Michael W.
Froelich, Jerome J., Jr.
Fucich, Mrs. Linda G.
Gaillard, Peter P.
Geary, Dr. Leon W.
Gibson, Elmer W.
Gieb, Mrs. Hal G.
Ginn, Mrs. Leo F., Jr.
Gluth, Mrs. Eugenie V.
Godwin, Robert E.
Gonzales, Joseph A.
Guillory, Mrs. Joseph Y.
Gunnin, Larry E.
Hammel, Dr. William M.
Hanesworth, Mrs. James D.
Hanna, Geraldine P.
Harbin, Thomas F.
Hargrove, Eileen E.
Hebert, Arthur A.
Hiebel, Peter A.
Hill, Mrs. Joseph B.
Hosmon, Robert Stahr
Howell, Thomas R.
Huffman, Mrs. W. E.
Hug, Rev. James E.

1965 (Cont'd)
Hunter, T. Shannon, Jr.
Hyland, Grace M.
Hyndman, Edward A., Jr.
Imsand, Clarence C., Jr.
Jenkins, Mrs. Carol R.
Kalmer, William J.
Key, Mrs. Albert W.
Kirkland, Mrs. Marilyn A.
Laird, Mrs. Richard K., Jr.
Lamoreaux, Peter
Larson, Harry M.
Laubenthal, Sanders
Laubenthal, Vic, Jr.
Lauden, Edward J.
Laurendine, Chase R.
Lawler, Terence A.
Lawrence, Albert T.
Ledlie, Joseph M. A.
Lewis, J. William
Lewis, Mrs. J. William
Loftus, LT Edmund M., Jr.
Lovell, Dr. Richard J.
Lovell, Mrs. Richard J.
Luquire, Mrs. Joseph W.
Mackey, Dr. Joseph B.
Macrum, Ms. Madeleine C.
Magnes, Mrs. Phillip
Maier, Rev. James T.
Mangelsdorf, T. V.
Marston, Joseph G. L., III
Massa, John A.
Matchey, Michael J.
McAleer, James S.
McDonald, Alan S.
McKean, J. Thomas
McLaughlin, Mrs. Sandra S.
Meadors, John F., Jr.
Meikle, Mrs. Louise P.
Mengel, Donald H.
Mettee, Dr. Maurice F.
Mezrano, Mrs. Louis A.
Middleton, Mrs. Carl H., Jr.
Mikill, Mrs. Pamela B.
Miller, Mrs. Margaret J.
Miller, Dr. Wayne G.
Mistrot, Mrs. Lucien, Jr.
Montgomery, Ms. Nancy L.
Montgomery, Dr. Paul A.
Moran, Mrs. Sheila S.
Morgan, James D.
Morin, Dr. Leo G.
Morris, Michael M.
Mowrer, Mrs. Kathy L.
Murphy, Terence M.
Nalley, Hon. Robert C.
Nicholson, Mary J.
Nijem, William C.
Nolen, John E., III
Norwood, Mrs. Katherine F.
O'Bryan, Mrs. Fred M.
Oldson, Dr. William O.
Orehowsky, Thomas A.
Overton, Edward B.
Pace, Jerold J.
Palombi, Angelo A.
Pennington, Julius A.
Phelan, William J., III
Phillips, Mike D.
Phillips, Rev. Robert L.
Pistorius, Rev. F. X.
Podsiadlo, Rev. John J.
Pooley, Edgar D.
Power, Mrs. Ann
Prudhomme, George J.
Quoyeser, Mrs. Susan S.
Ramsey, Mrs. Otto F., Jr.
Rasmus, Mrs. Adrienne M.
Raymond, James C.
Reams, Ann E.
Rehm, Charles L., III
Reid, Ms. Allison
Revere, Mrs. Eric D.
Rice, Mrs. Susan M.
Ritchie, Mrs. George H.
Robinson, Mrs. John F.
Rogers, Marvin, Jr.
Rousseve, Bart A.
Ryan, James P.
Schott, Thomas E.
Schurhoff, Mrs. Barbara U.
Scripp, John
Sheridan, Paul M.
Sima, Rev. John R.
Simmons, Mrs. Laura M.
Solomon, Charles E., Jr.
Stack, Rev. John G.
Sullivan, John P.
Sullivan, Vincent J.
Taylor, G. B., Sr.
Taylor, Willie G.
Thames, Mrs. Peggy L.
Thames, Mrs. Stewart, Jr.
Thompson, F. Lawson
Tornai, Dr. Jean-Pierre
Tribaldos, Carlos
Trolley, John D.
Uphaus, Mrs. Annise W.
Vella, John H.
Webb, Brainard T.
Welch, Edward D.
Werneth, Bro. Francis Xavier
Wiles, George W., III
Wiley, Dr. Gary R.
Wolf, Mrs. Patty H.
Youd, Richard D.
Zinn, F. Joseph
Zivitz, Maury

1966
Acton, James E.
Aglio, Richard A.
Allen, Mrs. Ray
Allen, Mrs. Sue Ann
Azzarello, James L.
Bailey, Tase E., Jr.
Baker, Harold D.
Barberito, Rev. T. E.
Baumhauer, Virginia Bartee
Becker, Gerald P.
Beirne, Martin D., Jr.
Belott, Mrs. Robert L.
Bernard, Joseph P.
Bick, Thomas J.
Brown, T. Geoffrey
Buchmeier, Rev. F. X.
Bunch, Mrs. Austin W.
Bur, Rev. George W.
Burke, Kevin R.
Burst, Ms. Ardis F.
Byers, John W., Jr.
Callahan, Rev. W. J.
Callanan, Ms. Jane F.
Carey, Mrs. Edward F.
Carlin, E. P.
Carney, William B., Jr.
Case, Howard M., Jr.
Charbonnet, Mrs. Millicent D.
Charles, Mrs. Betty Anne
Charles, Patrick J.
Clark, Cameron T.
Coradini, LTC William J.
Crawford, Mrs. Helen
Crowe, Mary Jane
Culross, Mrs. Terrell O.
Curtis, Jeffrey A.
Daigle, Ervin A.
Daniel, Mrs. Sharon M.
Danner, William B.
Daugherty, Tracy E.
Davis, Glenn P.
Dean, Anthony M.
Dean, Mrs. Linda N.
DeGuire, Michael R.
Delaguardia, Frank
Denney, Mrs. Gertrude E.
Depadro, James A., Jr.
D'Epagnier, Andre J.
DiGiulio, John E.
Donald, William O.
Donnelly, Paul H.
Doyle, Ms. Martha Lee
Dries, Thomas A.
Dunn, MAJ J. David
Dunn, Mrs. J. David
Earley, Terence P.
Earthman, Michael R.
Eilers, Mrs. Catherine E.
Ellis, Michael H.
Emanuel, Gus N.
Etheredge, Dr. James L.
Farrell, Mrs. Tom
Fath, Francis P., Jr.
Feagin, Fred F.
Felago, Ernest M.
Ferlitta, Vincent
Ferris, Robert M.
Finen, John H., Jr.
Fisher, Allen B.
Fitzgerald, Richard F.
Foster, Mrs. Clifford, III
Fox, Mrs. Joan M.
Fransen, Von R.
Geller, Mrs. Dorothy
George, Rev. William L.
Gjording, Rev. C. N.
Glavey, Dennis M.
Gonzalez, Mrs. Jorge N.
Graham, James F., Jr.
Guidry, Richard C.
Haggerty, William B., Jr.
Hamrick, Stephen O.
Hare, William C., III
Hare, Mrs. William C., III
Hartmann, Thomas J.
Heath, Dr. John Michael
Henken, Mrs. Victor
Hill, Mrs. James N.
Hinckley, George C.
Hinckley, Mrs. Kaye P.
Hissom, Mrs. Nancy N.
Hitchcock, Mrs. Helene E.
Holden, James
Holmes, Edward E.
Jacob, Mrs. Lionel C.
Jarrell, Robert W.
Jellen, Mrs. Sharon S.
Johnston, Mrs. Jane H.
Jurgensen, John W.
Kelly, John S.
Kelly, Stephen K.
Kelly, Mrs. Thomas G.
Kennedy, Mrs. Kathleen O.
Kichler, Mrs. David E.
Killips, Dennis J.
Kimble, Raymond V., III
Klein, Vincent J., Jr.
Knight, Mrs. Michael D.
Kolkana, James B.
Kolojeski, John C.
Krippner, Dr. William J.
Kuder, John P.
Kuemmerle, Jean
Lambert, Mrs. Rosemary
Larrieu, Rene, Jr.
Loehle, Mrs. Lucy D.
Loehle, Dr. W. David
Lonergan, Terese E.
Maher, Mrs. F. Barry
Manring, Mrs. JoAnn F.
Mansur, Luis E.
Martin, Victoria A.
Massa, Mrs. John A.
Matchey, Mrs. Michael J.
Maudsley, Mrs. Mary Lou Allen
McAtee, Dr. John N.
McCarthy, Timothy F.
McGuckin, Mrs. John J.
McKenna-Smith, Ms. Donna
Mertel, LTC Paul T., Jr.
Meshad, Floyd (Shad)
Meyer, Robert B.
Middleton, Michael E.
Middleton, Mrs. Michael E.
Moran, John M.
Morrison, James L.
Morse, Michael
Murphy, Mrs. Nancy J.
Muscat, James W.
Nackley, Mrs. Ashley D.
Naman, Bruce T.
Neel, Mrs. Susan
Nicoud, Timothy J., Sr.
Nigro, Richard
Nunan, Ms. Julia M.
Obringer, Mrs. Marsha S.
O'Connor, Daniel P. J.
O'Connor, Thomas M.
O'Connor, Thomas P.
Oester, John R.
Oester, Mrs. Laurie W.
Orlando, Rev. V. A.
Ostini, Rev. A. H.
Parker, Dr. Donald L.
Parker, Mrs. Lewis W., III
Paskert, Charles F.
Peabody, Denton
Pearce, Mrs. James W.
Pellegrino, Mrs. Patrick
Pinkley, Leonard F., Jr.
Pisarkiewicz, Dr. John, Jr.
Porth, Mrs. Constance
Putnam, Richard J., Jr.
Radigan, Timothy P.
Reichart, Mrs. David
Rhodes, Edward H., III
Rigney, John S.
Rigney, Mrs. John S.
Rogers, Ronald H.
Rogers, Ronald J.
Roux, Stanley J., Jr.
Schemmel, Paul J.
Scholler, John W., Jr.
Scott, David A.
Shaw, Diana N.
Sherman, Mrs. Cathy A.
Shontell, Bernard A.
Simmons, William B.
Smith, Mrs. Celia S.
Smith, Mrs. Sydney C., Jr.
Steiner, William F., Jr.
Stephens, Richard L., Jr.
Summers, Preston M.
Sweeney, Timothy J.
Tanner, Ray O., Jr.
Taylor, Mrs. Maurine B.
Thomas, Klaus W.
Tillman, Mrs. Alyne W.
Touchton, Mrs. Arline
Travis, Dr. William P., III
Underwood, G. Earle
Vilsack, Harry
Vilsack, Mrs. Harry
Virusky, LTC Edmund J., Jr.
Vrachalus, Mrs. Elizabeth P.
Watts, John T., III
Whaley, Barbara B.
Wheeler, William L.
Wheeler, Mrs. William L.

1966 (Cont'd)
Whibbs, Vince J., Jr.
Will, J. Kemper
Williams, LTC Stephen B.
Wise, Frederick C.
Witte, Harry L.
Ycaza, Gabriel O.
Younce, Mrs. David E.
Zetlmeisl, Michael

1967
Abeln, John D.
Adams, Mrs. Carolyn W.
Allen, Guy F.
Arban, Joseph M.
Arroyo, Rev. Edward B.
Baker, Mrs. Michael C.
Ball, Ms. Annette E.
Barkerding, Mrs. R. R., Jr.
Barkett, Rosemary
Bellamy, Mrs. Diane
Bellamy, William E.
Bennett, Dr. Gordon L.
Boddie, Curtis
Bohne, Edward R.
Bossi, Dennis J.
Bowab, J. Alex
Bower, Thomas O., Jr.
Broughton, James E.
Buschemeyer, W. Cooper, Jr.
Callery, Rev. Peter J.
Cardiff, Ms. Maureen F.
Carroll, Daniel J., Jr.
Cayton, William G.
Clark, James A.
Clark, Mrs. James A.
Clark, James Michael
Clark, Rev. Kerry A.
Clements, Robert H.
Clements, Mrs. Robert H.
Coker, Robert W.
Coley, Mrs. Ceil H.
Conner, David B.
Connolly, Howard C.
Cook, Mrs. Margaret L.
Cook, Ronald
Costello, Joseph, Jr.
Crumley, John W.
De Armas, Martin A.
De Coursey, Patrick T.
Delacruz, Rev. C.E.
DeLuca, Mrs. Peter
Dennis, Clement O., Jr.
Dolan, Dennis J.
Dreis, Mrs. Gail R.
Druhan, Mrs. Joseph M.
DuBose, Jack E.
Dumas, Mike
Dunford, Ms. Judi B.
Edwards, Mrs. Janet D.
Fairbanks, Mrs. Nancy M.
Farley, Patrick C.
Fath, Mrs. Francis P., Jr.
Felago, Mrs. Ernest M.
Fishbein, Dr. Gary L.
Florschutz, Mrs. Pamela
Fowler, Cortez E., Sr.
Fowler, Mrs. Joann S.
Frick, Michael F.
Fulmer, Roger K.
Gallagher, Mrs. Marita J.
Galle, Dr. Stanley J., Jr.
Garbanati, Dr. Dennis A.
Gautier, Mrs. Lynda J.
Geary, John V.
Glass, Michael J.
Goetz, Rev. Gerald E.
Greene, Mrs. Eva C.
Greenfield, Mrs. John W.
Gregoire, Stephen D.
Griener, Rev. George Edward, Jr.
Grubbs, Tommy U.
Hamby, Dennis R.
Hamilton, Lance J.
Harmon, Philip
Hartney, Bruce R.
Hatcher, Rev. John E.
Heine, John T.
Heiter, Mrs. Judith A.
Hendry, Rev. Simon J.
Holden, Mary M.
Holtman, John B.
Horan, David M.
Huber, Sr. Mary Theresa
Humphreys, Selden
Idzi, Mrs. Jane Sternberg
Joiner, James W.
Jones, Mrs. Elinor E.
Jones, Michael D.
Jones, Mrs. Michael D.
Kearney, Hon. Nicholas
Keenan, Ms. Linda K.
Kelly, Michael K.
Kelly, William A.
Kirk, Huey L.
Klause, Dr. John L.
Klimaski, James R.
Knapp, George R.
Kosugi, John Y.
Kountoupis, Mrs. Judith B.
Kremer, Mrs. Colleen M.
Ladnier, L. E., III (Skip)
Lafleur, Richard G.
Lambert, Michael, III
Lane, Ms. Martha A.
Lane, Thomas C.
Langham, Ms. Isabel S.
Larkin, Thomas J.
Loftus, Kevin
Lovorn, Billy Watts
Lowry, Mrs. Fran D.
Macnichol, Edward J.
Maestri, Walter S., III
Maguire, James G.
Maloney, William S.
Marston, C. Henry
Mathews, Charles C.
Mathey, CAPT Warren S.
Mattingly, Paul G.
McConnell, Mrs. Mary Ann K.
McConnell, Ronald M.
McGrady, George H.
McKay, J. Patrick
McMahon, Dr. John M., Jr.
Mikill, Fred J.
Milling, John M., Jr.
Montaldo, Irwin J., Jr.
Morris, Mrs. Paula H.
Murphy, Ms. Nancy J.
Murray, James F.
Murray, Dr. John M.
Mwai, Francis J.
Neff, Ms. Margaret C.
Nelson, William G.
Nemec, A. Ron
Ngunjiri, Ngari N.
O'Connor, Martin M.
O'Connor, Mrs. Mary K.
Ohle, B. Robert
Olson, Dr. John D.
Parker, Linda Ann
Patin, Rev. Paul B.
Patton, Mrs. Walter S.
Payne, Mrs. H. Scott
Peacock, Howard K., III
Penfield, Dr. Richard B.
Peterson, Mrs. Diana K.
Phillips, Mrs. Mike D.
Pinkley, Mrs. Jean M.
Quina, Marshall
Quinlivan, Dr. Jay P.
Radka, Jerome
Radka, Mrs. Jerome
Rains, Caroline Setzer
Rault, Gerard A., Jr.
Rhyne, Arthur C., Jr.
Richey, Mrs. Robert G.
Rivard, Dr. Richard J.
Roberts, Kenneth D.
Rodriguez, Rev. R.
Rowntree, Rev. Stephen C.
Ryan, Mrs. William D.
Sasser, Mrs. Bradley B., Jr.
Schilleci, Mrs. Jane E.
Schlagenhauf, Mrs. L. W.
Seger, Dr. Michael A.
Sheehan, Ms. Shirley A.
Sheffield, Mrs. Joseph, Jr.
Shell, Fred L., Jr.
Short, Daniel E.
Short, Mrs. E. Denise
Siccardi, James L.
Silva, M. De Armas
Singler, Mrs. Richard
Slay, Marvin E.
Smith, Mrs. Paul
Snow, Mrs. Richard M.
Starkey, Mrs. Judith E.
Stefan, Mrs. Linda D.
Stoeger, Rev. William R.
Strange, LTC John J.
Sullivan, Mrs. Edward A.
Swanson, John J.
Taylor, Mrs. Francis J.
Trahant, Dr. Daniel J.
Turnbach, Thomas J., Jr.
Tyler, Mrs. Paul K.
Unsworth, Michael J.
Waddell, Kathleen J.
Wagner, William Carl
Walker, Richard L.
Wall, Rev. G. Warren
Wallace, David P.
Westergard, C. G.
Wheeler, Donald J.
Whitman, William G., III
Williams, Harold D.
Winn, Dr. H. Harbour, III
Winn, Mrs. Mary Michael (Mickey)
Wolchina, Mrs. Raymond
Wood, Mrs. William A.
Zumbiel, Margaret A.

1968
Abbene, Michael M.
Ackerman, William E., III
Adams, LTC S. Boyd
Armstrong, Edward S., Jr.
Bailey, Mrs. Violetta S.
Baker, Michael C.
Barter, John W., III
Barton, Rev. J. P.
Bass, Mrs. Donald J.
Bass, Richard E.
Beirne, Ms. Charla W.
Biasiolli, Francis C.
Boone, Ms. Cecilia Guthrie
Bradley, Julian F.
Brennan, Joseph P.
Broach, MAJ John C.
Bryars, Peyton R., III
Bulger, Robert W.
Burns, Roy W., Jr.
Canale, James J.
Cardin, Ron P. S.
Casey, Mrs. Paul J.
Chastant, H. P., Jr.
Cheseldine, Richard J., Jr.
Chodkiewicz, Joseph E.
Cimino, Peter S.
Clark, Ms. Marilyn B.
Clark, Neil
Coleman, Robert J.
Connor, Mrs. Margaret K.
Conroy, C. Michael
Coody, Charles S.
Coody, Mrs. Charles S.
Cotter, Mary Spring
Couvillon, Bro. Louis M.
Crowell, Mrs. Susan
Delorme, Ms. Catheryn M.
Douville, Dale Ann
Doyle, Stephen P.
Dretzka, Raymond J., Jr.
Dumas, Andre Jules
Dumas, Mrs. Christie A.
Dunkelberger, Mrs. Evie E.
Duplessis, Paul
Earley, Michael L.
Eaton, Peter W.
Ehlert, Mrs. William R.
Erickson, Lawrence W.
Errico, Michael A.
Fore, Mrs. F. Larkin
Freedman, Ms. Sandra Elaine
Fromhart, Rev. A. J.
Gibson, Ms. Judith E.
Gilbert, Wendell N., Sr.
Gonzalez, Jesse, Jr.
Gooding, Ms. Vivian
Gund, Ted G.
Gundermann, Mrs. Donald
Hajeski, William T.
Haley, John H.
Hanlin, Mrs. David
Hannah, Ramon G.
Hartmann, Mrs. Thomas J.
Herpin, Rev. Wayne D.
Hillery, Ray J., Jr.
Hodge, James B., III
Hodowal, Bernard O.
Hoffman, Rev. John
Hoffman, Joseph E., Jr.
Hoffman, Mrs. Virginia A.
Houssiere, Ernest A. (Rusty)
Hughes, Greg
Imko, Edward A.
Johnson, Frank Y.
Kaack, Rev. John Henry
Kerrigan, Michael J.
Kiernan, John D.
Kleuser, Mrs. Susan
Kling, Dr. Leo
Klumpp, Thomas M.
Knauer, Thomas E.
Knight, Christopher
Kolojeski, Mrs. John C.
Koors, Dr. John M.
Kuluz, Patrick M.
Lancaster, William B.
Lawrence, Rev. David L.
Leonard, Ms. Anne C.
Leslie, Phillip M.
Lewis, Mrs. Melvin
Long, Harold A., III
Maceluch, Robert W.
Machen, Joseph W.
Madigan, Dennis
Mansur, Miguel Jose
Marcotte, James P.
Mareno, Mrs. G. W., Jr.
Massa, Patrick C.
Mateka, Bro. Michael
Mayer, Rev. William J.
Mayers, Mrs. Oswald J.
McCausland, John M.
McEnany, Thomas J.
McGowan, Michael D.

1968 (Cont'd)
McKinney, John F.
McLeod, Eva K.
Melof, Ms. Sandra L.
Militello, Mrs. Anne B.
Moran, Emilio F.
Moreland, Bryce F.
Morgan, Mrs. Jo Ellen
Morris, Edward N.
Mullaney, Jerome T.
Mullaney, Mrs. Jerome T.
Mulligan, Ms. Martha M.
Mulligan, Stephen J.
Murphy, William E.
Muscat, Dr. Vincent I.
Myers, Dr. Thomas C.
Nacol, Ronald A.
Neuenfeldt, Richard J.
Neuenschwander, J. Allen
O'Donnell, John M.
O'Donnell, Robert L.
O'Donnell, Dr. William J.
O'Grody, Jeffrey R.
O'Neil, CDR John E., Jr.
Penkava, Mrs. Paul W.
Perkins, Woodie H.
Perret, Ms. Yvonne M.
Peterson, Dr. David M., Jr.
Petit, John E., Jr.
Phillips, Mrs. Sarah B.
Pike, Daniel A.
Pillsbury, Mrs. Suzanne M.
Pistorius, Fred E.
Planthold, Ralph F.
Pugh, Dr. Edward N., Jr.
Punaro, Arnold L.
Radigan, Jeffrey J.
Radigan, Mrs. Timothy P.
Randol, Frank B.
Reuter, Mrs. Ann B.
Rogers, Ms. Karen C.
Rogers, Rev. Peter S.
Rohm, Milton C.
Rominger, Richard A.
Rudisill, Melinda
Sable, Thomas J.
Sanders, Dora Faye
Schwarz, Robert W.
Scott, Mrs. P. David
Scully, Dr. Frank E., Jr.
Short, John F.
Skarecki, Robert G.
Skilling, Dr. Francis Curie, Jr.
Soares, Mrs. Judith A.
Sokira, Bro. Anton M.
Spafford, Dr. Ralph B.
Spafford, Mrs. Ralph B.
Spath, Mrs. Linda C.
Statile, Anthony J., Jr.
Stephens, Marie A.
Sullivan, Holland A.
Swartz, Mrs. Alice P.
Thielman, Ms. Carole
Thomas, Daniel H.
Thompson, Mrs. Robert A.
Toomer, Edward S., Jr.
Tovar, Rudy Manuel
Travieso, Rev. E. F.
Valdes-Fauli, G. F.
Wallace, John C.
Walters, Dennis P.
Weathers, Mrs. Katherine B.
White, Terry W.
Woolsey, Jere E.
Young, David A.

1969
Abate, Bro. John J.
Abbene, Richard A.
Arner, Donald J.
Aubuchon, Daniel C.
Aubuchon, Mrs. Daniel C.
Ballou, Charles J., III
Balthrop, Mrs. James, Jr.
Barritt, William
Beattie, James D.
Beattie, Jane F.
Beckerle, Mrs. Vivian S.
Beltran, Mrs. Miguel H.
Binion, Mack B., III
Bland, Mrs. Elizabeth Ann C.
Bobo, Mrs. Marie L.
Bohanon, Mrs. Pat L.
Boldrick, Samuel J.
Bounds, C. Chandler
Brennan, Theodore M.
Brock, Richard T.
Buffa, Judy Ann
Bullock, Mrs. Robert E.
Bullock, William F.
Burns, William B.
Carey, Ms. Mary P.
Chance, Mrs. Pauline M.
Cheramie, Mrs. Connie A.
Claiborne, J. Patrick
Clarke, Mrs. Gesna Barney
Coglianese, Joseph J.
Collins, Douglas M.
Collins, Joseph O., Jr.
Conti, Ms. Louise M.
Cooney, Bernard F., Jr.
Cronin, Timothy J.
Crosby, Mrs. Jane
Cureton, Mrs. Rebecca S.
Curry, Peter H.
Davis, Dr. Ray C.
Deese, James H.
Delaune, Donald E.
Dennis, Dr. Donald P.
Denniston, John
Donnelly, John S.
Dooley, F. Douglas
Dover, Mrs. William E.
Doyle, Thomas P.
Duclos, Warren E., Jr.
Durant, Mrs. Betsy G.
Dyer, Michael J.
Eickhoff, Mrs. M. Ruby
Elixon, Joseph M.
Erickson, Mrs. Mary C.
Etheredge, Robert A.
Fecas, G. Robert
Fields, Mrs. George S.
Fillingim, Paul N.
Finnerty, Francis
Fontenot, Ms. Ann Marie
Fore, F. Larkin
Frazier, Mrs. Judith D.
Freeman, Richard B.
Gallagher, John S.
Galligan, Peter J.
Gerwing, Mrs. Fred L.
Gianna, Mrs. Dominic J.
Gilbert, James W., III
Glazner, Mrs. Kim E.
Glenney, Daniel J., IV
Gonzalez-Prendes, Luis F.
Gundermann, Donald
Gwatkin, Mrs. Adele S.
Hajeski, Mrs. William T.
Halliday, John H.
Hammerstrom, Richard
Hampton, Alfred E.
Hartrich, Mrs. Carla R.
Healy, Kathleen C.
Hinckley, Joseph P.
Hoffman, Rev. Thomas W.
Hugg, Patrick R.
Hughes, Mark E.
Hunter, Dr. Charles B.
Ittmann, Robert L.
James, Mrs. Harriet L.
Jefferson, Mrs. Mary W.
Jensen, MAJ Christopher D.
Jensen, Rita A.
Johnson, Tex
Jones, Jeffery H.
Kammer, Rev. Alfred C.
Kearney, Rev. Thomas A.
Kellum, Mrs. Richard M.
Kent, William S., Jr.
Keyes, Thomas A.
Khawly, Ramez
Kleuser, L. Murphy
Kupper, Mrs. Milton R., Jr.
Kupper, Milton R., Jr. (Bob)
Law, Joseph G., Jr.
Lawson, Mrs. James E.
Leblanc, Rev. Clyde H.
Lentzsch, Mrs. Joy G.
Levis, Mrs. Mary L.
Linn, Frank E.
Manthey, Gustave, Jr.
Maples, Alphonse, Jr.
Markey, William F.
Markey, Mrs. William F.
Martin, James M.
Massa, Mrs. Patricia C.
McAlvanah, Thomas P.
McCarron, D. Michael
McCarthy, Sr. Mary T.
McDermott, Gerald C.
McDowell, Mrs. W. G., Jr.
McElroy, Terence W.
McGinity, Bro. Patrick
McGrady, Mrs. George H.
McKee, Mrs. Susan P.
McKinney, James D.
McMahon, Edward T.
McPhillips, Ms. Rose A.
Mercer, Mrs. Margie W.
Mitchell, Mrs. Pamela M.
Moering, Carl E.
Moreland, Mrs. Margaret M.
Moring, Joseph R.
Morris, Mrs. Edward N.
Muller, Robert J.
Myers, Mrs. Gloria H.
Nasser, Rev. Joseph M.
O'Boyle, Mrs. Rosemary D.
O'Donnell, Dr. Karen
O'Donnell, Mrs. Kenneth
Olen, Mrs. Harriet R.
Olsen, Ms. Emilie S.
Olson, John W.
Olum, Martin
Page, James F., Jr.
Paskert, Mrs. Charles F.
Powell, Mrs. Anne D.
Provost, Richard J.
Pumpelly, Ms. Lynda S.
Raible, Paul D., Jr.
Rametta, Noel
Rametta, Mrs. Noel
Remmert, Richard H.
Reynolds, Robert Y.
Riso, Don R.
Robbert, Randolph E.
Roberts, Gerald J., Jr.
Robichaux, Mrs. Barry R.
Robichaux, Robert P.
Rodgers, Gerald V.
Rogers, Paul L.
Rominger, Ms. Helen
Roney, Dennis
Ryan, Robert B.
Sanders, George J.
Sandy, Mrs. Rosemary C.
Saxon, George E.
Scarlata, Mrs. Vincent C.
Scheuermann, Michael F.
Schlapak, William, Jr.
Schmeil, Ben P., Jr.
Schneider, John M.
Schwing, Cissy
Sellers, Eric
Siegwald, Thomas J.
Siegwald, Mrs. Thomas J.
Sinnott, Richard J.
Smith, James M.
Smith, Dr. Peter B.
Solomon, Ellis A., II
Staarup, Frank
Stewart, John M.
Stewart, Mrs. William B., Jr.
Suddath, Donald R.
Tenhundfeld, Albert H., Jr.
Terry, Clark A., II
Toenes, John T.
Tomlinson, V. J.
Vairin, Mrs. Patricia S.
Vallely, Patrick J.
Vehlhaber, Mrs. Kathleen K.
Vella, George A.
Verret, Douglas P.
Vidrine, Dr. D. Warren
Voivedich, Ms. Donna M.
Vrazel, Ray A., Jr.
Walker, Mrs. Gail M.
Walsh, Victor J.
Weedon, William J., Jr.
Wessing, W. Michael
Westfall, Mrs. Lucy B.
Whitman, Mrs. William G., III
Wilkins, J. C. (Jack), III
Wing, Ms. Susan M.
Winzenburg, Rev. George
Wolfe, Michael D.
Wood, Richard T., III
Woodfin, Mrs. Thomas
Zavadsky, Thomas J.
Zietz, R. Michael

1970
Alarcon, Terry Q.
Ballentine, Dr. John G.
Barnawell, W. W.
Barter, Mary L.
Bennett, Dr. John L.
Boothe, Mrs. Carolyn S.
Bouchereau, Bro. Carl D.
Bradshaw, Mrs. John M.
Bruno, Dr. Ralph D.
Bullock, Ms. Louise C.
Burr, Floyd P.
Cahoon, Mrs. Charles R.
Caine, Maureen A.
Casey, Bro. Timothy N.
Cawley, Bro. William
Claiborne, Mrs. Maureen O.
Clifford, Dr. Samuel J., III
Collins, Mrs. Kathie R.
Conti, Ms. Patricia J.
Cortez, James A.
Coskrey, William J.
Craft, Francis M.
Crowley, Gary E.
Cruthirds, Robert J.
Cummings, Norman
Cusack, Michael P.
Dais, Dr. Kenneth A.
Dalton, Rev. Coman A.
Danner, Joseph F.
Davis, James G., III
Dawson, J. Martin
Delarosa, Mrs. Ginger H.
Deluzain, Henry E., Jr.
Demeranville, Mrs. Samuel J., III
Denicolo, Richard

1970 (Cont'd)
Devilling, Mrs. Mark A.
Domeier, John H.
Donovan, Ms. Dianne F.
Dupuy, Homer J., III
Durel, Justin H.
Earley, William H., Jr.
Edwards, Mrs. Cynthia S.
Emmanuel, Joseph B. (Brunie), Jr.
Emmanuel, Mrs. Joy L.
Engstrom, CAPT Charles L.
Felis, Robert F.
Fenlon, Whatley B.
Fitzhugh, Mrs. John P.
Flinn, Ms. Marilyn K.
Fly, Mrs. G. S.
Frentz, Stuart J.
Frentz, Mrs. Stuart J.
Friedman, Mary Lynne
Funk, Michael J.
Galligan, Mrs. Peter J.
Garst, John T.
Gaston, Mrs. Owen Y., Jr.
Gearen, Dr. Peter F.
Geary, Dr. Patrick J.
Gettys, Ms. Catherine Ashe
Glenney, Mrs. Cynthia S.
Goldfinger, Arthur S.
Gontar, Mrs. Cathy T.
Gonzalez, Gilda M.
Gonzalez-Prendes, Tony
Granberry, P. Harrell
Hale, Lee L.
Hampton, Diane E.
Harrell, Ronald M.
Hauber, Edward J.
Hawkins, Rev. Donald A.
Hebert, James A.
Helmsing, Mrs. Tallulah Q.
Heston, Frank Joseph
Holthaus, Bro. Joseph
House, Mrs. Diane M.
House, Stephen C.
Houssiere, Mrs. Lesley S.
Howard, Dr. Michael W.
Hulihan, Mrs. Mary S.
Ihle, John J.
Jaskot, Kenneth T.
Kalifeh, Paul R.
Kelly, Mrs. Janet R.
Kennington, L. Joseph
Kennington, Mary
Keyes, Ann M.
Kiefer, Christine M.
Kippels, Dr. Kenneth M.
Klemawesch, Dr. Stephen
Knight, Louis L. Jr.
Kreller, J. Skelly
Kulakowski, Joseph O.
Kupper, Henry W.
Kurtz, Rev. R. James
Lanza, Mrs. Kathleen L.
Larrieu, Mrs. Manuel
Lathrop, Mrs. James R.
Maher, Margaret E.
Mandala, Rev. M. J.
Mangan, Richard W.
Mannhard, Mrs. Marilyn S.
Mannhard, Steven L.
Marcotte, Mrs. James P.
Marlin, Gary V.
Martin, Mrs. Sarah M.
Mayo, Mrs. Gerald E.
McAtee, Gregory B.
McClain, Dr. J. Bruce
McCormick, Ms. Cheryl H.
Menz, Larry A.
Miller, Mrs. Terry D.
Morris, Stephen M.
Muro, Dr. Alex J.
Murphy, James J.
Naquin, Mrs. Linda R.
O'Connor, CAPT H.J., Jr.
O'Farrell, Hon. Edward E.
O'Mara, Timothy P.
Overbey, Edward A., Jr.
Papreck, Richard T.
Parke, Robert B., Jr.
Parslow, Mrs. Rosalie
Parson, Michael B.
Piazza, Mrs. Marybelle H.
Ponder, Tim C.
Potter, MAJ Michael T.
Quina, William R., III
Raymond, Mrs. Kathryn
Reynolds, Richard W.
Roberts, Mrs. Annette Dees
Roberts, Mrs. Gerald J., Jr.
Roberts, Mrs. Julia W.
Rogers, J. Perry
Roney, Mrs. Dennis
Rovira, Dr. Jose R.
Rowley, Dr. Michael A.
Rux, Mrs. Fredrick J.
Ryan, Ms. Kathy M.
Sanders, Mrs. Juliette B.
Schneider, Mrs. John M.
Schramm, Mrs. Elizabeth G.
Scully, Mrs. Bonnie Baron
Scully, J. Robert
Singleton, Mrs. Mary M.
Singleton, Robert J.
Spadoni, Mrs. James
Sparks, Mrs. Frank
Spieler, Rev. Joseph
Spies, David W.
Spiotta, Larry B.
Suhre, Roger C.
Sullivan, William F.
Suttell, R. Kirk
Tacon, Fred E., Jr.
Talbot, Bro. Ronald C.
Taylor, G. Bush, Jr.
Taylor, Mrs. Rita Mallini
Theis, Richard A.
Tomlinson, Mrs. A. Therese
Tomlo, Thomas F.
Trigg, Mrs. Ann C.
Trigg, David C.
Trigg, Eleanor W.
Truxillo, Tim C.
Twine, Charles R.
Wade, Mrs. Jules C.
Wallace, Hugh V., III
Weedon, Mrs. Kathryn K.
Wegmann, Ms. MK
Weldon, Mary M.
Wellington, H.M.
Wentworth, George P.
Wentworth, Mrs. George P.
Wessing, Mrs. Theresa H.
West, Carl Raymond, Jr.
Westley, Mrs. Richard A.
Whibbs, Dr. William J.
White, Mrs. Clarence S.
Whyte, Edward G., Jr.
Wiley, Dennis M.
Wilkins, Mrs. Kathleen W.
Willet, Dr. Robert E.
Willett, Dr. Robert E., Jr.
Winn, Paris B.
Yemm, Ms. Marta H.
Zeitz, Stephen J.
Zientek, Steve

1971
Abbene, John J.
Adams, Randall S.
Adams, Richard J.
Allison, J. Charles
Angers, Mrs. Cindi A.
Armstrong, Rev. John
Arner, Mrs. Donald J.
Aton, Dr. James M.
Aubry, Marie F.
Avellone, William B.
Barry, Anna R.
Bartlett, Diana F.
Baum, Mrs. Gwendolyn H.
Beattie, Mrs. James D.
Becvar, Brent A.
Benton, Mrs. Aurelia H.
Bessette, Mrs. Phillip A.
Blain, Thomas D.
Blain, Mrs. Thomas D.
Bohne, Gustave B.
Boniface, K. J., Jr.
Borden, Katherine
Brown, David
Brown, James L.
Burns, MAJ Timothy J.
Burns, Mrs. Timothy J.
Carmody, Gerard T.
Charlton, Albert M., Jr.
Coelen, George R.
Coelen, Richard D.
Coleman, Thomas K.
Collins, C. Patrick
Collins, Mrs. Francesa M.
Cook, Mrs. H. Wayne
Cranford, Stephen E.
Crowe, Arthur L.
Cummings, Anthony
Cusack, Mrs. Lyndell A.
Czerniak, Mark S.
Definis, Angela M.
Denney, Richard I.
Devaney, Dr. James O., III
Devaney, Mrs. James O., III
Doll, Michael S.
Donaldson, Brian G.
Dormeuil, R. Auguste
Druhan, Robert M.
Dugger, Thomas F.
Durel, Mrs. Kathy B.
Elder, Thomas M.
Enneking, William F.
Esper, David W.
Fillingim, Jon W.
Fink, Mrs. Robert D.
Fisher, Joseph C., Jr.
Frazier, Oliver B.
Ganaway, John E.
Geary, Mrs. John V.
Gentzkow, Stephen G.
Gnau, Robert C.
Gonzales, Ms. Marie O.
Gonzalez, Jose M.
Goodwin, Mrs. Maureen G.
Goodwin, William M.
Graf, Mrs. Mary Ann
Grill, Joseph J.
Guinchard, Ms. Joanne F.
Guzy, Mrs. Maureen G.
Hackett, James H.
Harkey, Lewis M.
Harper, Mrs. Leslie
Harrell, Ms. Joyce T.
Harvey, Mrs. Wesley J.
Haskew, Daryl H.
Heck, Mrs. M. Sue
Hendry, Dr. John A.
Herald, Mrs. Bridget G.
Hess, William R.
Hiegel, Margaret M.
Hill, Mrs. Enoch
Hindman, William L.
Holewinski, Ms. Mary Ann
Hughes, Dr. Joseph G.
Hughes, M. Kathryn
Hughes, Mrs. Mark E.
Hyland, Caryl H.
Hyman, Mrs. Diane C.
Imorde, James A.
Ironside, Neil D.
Jenkins, Ms. Joanne M.
Jenks, Charles T.
Jewell, James R.
Jones, Mrs. Timothy L.
King, Jason W.
Kinsman, Mrs. Catherine F.
Klockenkemper, Michael E.
Klumpp, Mrs. Thomas M.
Koether, Mrs. Fritz G.
Lafleur, John C.
Lambert, Michael H.
Lauten, Stephen G.
Lavretta, John L., III
Lefoldt, Mrs. M. L.
Lenahan, Edward J.
Lenahan, Mrs. Edward J.
Lennox, William B.
Lento, Mrs. Patricia M.
Lewis, Richard M.
Linn, Michael G.
Livingston, Edwin, Jr.
Logue, James J.
Long, Thomas J.
Loweth, Mrs. William B.
Lubbers, Lawrence M.
Markel, Mrs. Dianne M.
Markel, Robert W., II
Maughn, Walter J.
May, Dr. Michael E.
McAlister, Dr. Robert
McCaskill, Mrs. Rozanne C.
McClanahan, Mrs. Kevin P.
McElhinney, Edward J.
McFadden, Michael D.
Mc Ginn, James J.
McGovern, Peter J.
McKnight, Mary M.
McMahon, Mrs. Sherry McIver
Miller, Christopher
Miller, Michael P.
Moering, Mrs. Carolyn F.
Monteleone, Mrs. Mary C.
Montgomery, Alfred
Montgomery, Mrs. Alfred
Mooney, Andrew John, Jr.
Moses, Philip J., Jr.
Mudd, Ms. Stephanie A.
Mudd, Stephen W.
Muller, Rev. Earl C.
Murphy, Mrs. David J., Jr.
Murphy, Mrs. James J.
Neuenschwander, Mrs. Stephanie D.
Newton, Sr. Anthony M.
Norusis, Gregory A.
Oliver, Ms. Margaret O.
O'Shaughnessy, Ms. Patty
Parker, Sr. Grace M.
Peifer, Stephen F.
Penn, Mrs. Linda M.
Phelan, T. Michael
Phelan, Mrs. T. Michael
Pickett-Hill, Mrs. Lynn Marie
Ponder, Mrs. Tim C.
Powell, Michael A.
Power, Sr. Kathleen
Rayburn, Mrs. R. L.
Reuter, Dr. Frank P.
Risse, Ms. Janice M.
Romancik, MAJ David J.
Scarlata, Vincent C.
Schemmel, Mary Alice
Schlueter, William A.

1971 (Cont'd)
Schmidt, Richard M.
Scully, Mrs. Frank E., Jr.
Sherry, Mrs. Thomas
Skrzypczynski, Peter
Smat, James J.
Stamm, Gerard A.
Steffen, Mrs. Katherine L.
Stoltz, Mrs. D. Jeanne
Stolz, Joseph E., Jr.
Strickland, Kathleen
Swain, Anne
Tesauro, Mariann
Thomas, Mrs. Thomas Lee
Thomas, Mrs. Ursula K.
Todd, Bro. Terry N.
Tomlo, Ms. Mary Kevin
Vella, Mrs. Mary Caroline
Vogtner, Thomas A.
Vollmer, Mrs. Phillip
Warren, Thomas E., III
Westendorf, Ms. Katrinka L.
Willett, Rebecca
Williams, Mrs. Francine S.
Wingo, Mrs. Rita D.
Woosley, Mrs. Paul C.
Zavadsky, Mrs. Nancy G.
Zietz, Stephen J.
Zorker, Donald C.

1972
Ackels, Larry E., Jr.
Acree, J. Neal
Acree, Roy Roe
Adams, Patricia Ann
Agnew, Floyd J., Jr. (Jay)
Albiez, George J.
Backus, James M.
Balicki, Richard L.
Barnett, Denise
Batt, Dr. Harry J., III
Baughn, Mrs. Michelle F.
Bertucci, Emile A., III
Bogus, Robert Edward
Bragg, John E.
Brauckmann, P. Mark
Breaux, Dr. Edgar P.
Breen, Daniel
Brennan, Gerald K.
Bullion, Mrs. Judith M.
Burns, Michael D.
Burns, Mrs. Michael D.
Burns, Mrs. Roy W., Jr.
Butterick, Dr. John K.
Cahill-Zelinka, Ms. D.
Carmody, Mrs. Suzanne T.
Clover, Mrs. Barbara C.
Cobb, Richard Wilmer
Conques, Mrs. Kathleen M.
Cosgrove, C. J.
Curtin, John A., Jr.
Defina, Joseph R.
Delabrosse, B. H.
Doll, Mrs. Jeanne M.
Doyle, William M.
Eidson, M. Thomas
Esper, Ms. Linda M.
Finch, Robert E., Jr.
Fitzgerald, Dennis J.
Fitzgerald, Mrs. Ellen G.
Flanagan, James H.
Forsee, James V.
Galle, J. Thomas
Galle, Mrs. J. Thomas
Goodson, Mrs. Kathleen M.
Gottlieb, Carl R., Jr.
Graham, Harry C., III
Grant, Mrs. Stella D.
Gretchen, Michael G.
Grill, Mrs. Ann M.
Guinchard, Joey
Haas, Mrs. Jody S.
Hamilton, Nancy Anne
Hanafee, Donald N., Jr.
Hanna, Victor G.
Harris, Walter D.
Harter, Mrs. J. Michael
Hemphill, Dr. Frederick L.
Hibbs, Margaret S.
Hicks, Raymond J.
Hill, Frank R.
Hogan, Mrs. June H.
Hogan, Michael P.
Holm, Ms. Florence E.
Horst, Ms. Margaret M.
Hurd, James F., Jr.
Hyland, Richard E.
Johnson, Robert P.
Joiner, Charles P.
Kaminer, David Ross
Kelly, Ms. Linda Caprara
Kelly, Philip F., Jr.
Kelly, Thomas M.
Kirwin, Thomas F.
Knoll, John R., Jr.
Koskie, Ms. Barbara A.
Lafleur, Mrs. Mary Ann
LaHatte, Joseph F., Jr.
Lavretta, Robert L.
Legendre, Ms. Patricia A.
Lewis, Robert E.
Maher, Dr. Louis J., Jr.
Marlow, Mrs. Ralph V.
Marshall, Mrs. Carol MacDuffee
Marston, Peter O.
May, Dr. Lloyd A.
May, Dr. V. Charmane
Mayer, Davyd F.
Mc Carthy, Denis
McCorkle, Robert H.
McDermott, Thomas J.
Mc Kosick, Mrs. Richard
Menges, Ms. M. Christine
Micek, Thomas L.
Mijares, Frances M.
Milton, Michael J.
Moses, Mrs. Pam L.
Mulroy, Daniel J.
Mulroy, Mrs. Mary L.
Nelson, Frank J.
Nelson, Mrs. Michelle L.
O'Keefe, Mrs. Dennis
Padgett, C. Stephen
Patten, Mrs. Maureen C.
Patten, R. F., Jr.
Pearson, Scott A.
Peters, Christopher E.
Phillips, Carey J.
Piasecki, Mrs. Pat C.
Pierce, Joseph B., Jr.
Pinkowski, Mrs. Johanna G.
Pinkowski, Dr. Mark K.
Pirhalla, Frank F., Jr.
Porter, Mrs. Irene W.
Potter, Mrs. Paula Bamforth
Pritchett, Mrs. Margarita W.
Reimer, Daniel E.
Richardson, Ms. Alberta N.
Rochefort, Joseph W.
Rodgers, Mrs. Gerald V.
Rolando, Margaret A.
Rosen, Eric Martin
Rouse, Robert E., Jr.
Ryan, Ann D.
Schreider, George L.
Shanks, Ms. Kathryn M.
Sherlock, Craig J. (Tex)
Shipp, Mrs. James C., Jr.
Sims, Mrs. Joyce W.
Sims, Ronald L.
Skelton, Ms. Karen W.
Solberger, John S.
Stewart, Mrs. Frances F.
Thornton, Mark P.
Tlapek, Marilyn J.
Treanor, Robert J.
Varn, W. Douglas
Verret, Mrs. Patricia E.
Vieth, Terrence M.
Wagner, Cheryl Ann
Weinreich, Mrs. Thomas
Wellington, Mrs. H. M.
Wick, Christine T.
Wiley, Mrs. Gineen W.
Wilson, John B.
Woolley, Mrs. Steven
Yemm, Mrs. Terrance E.
Zamora, Romulus E.
Zieman, John A., Jr.
Ziemba, Mark

1973
Ackels, Henry J.
Allenbach, L. F., Jr.
Alvarez, Rev. Jose G.
Anzinger, Marti
Ardura, Jorge I.
Balzaretti, Gerald A.
Barton, Dr. Theodore D.
Belcher, Mrs. Burt
Bernos, Michael T.
Bertucci, Bryan J.
Bertucci, Mrs. Bryan J.
Blake, Mrs. Oliver W.
Boudreaux, Mrs. Elaine D.
Boudreaux, Hamilton J., III
Boudreaux, Henry P.
Burke, Elizabeth A.
Burr, Karen L.
Bush, Geoffrey M.
Bush, Mrs. Lou Ann
Cameron, James W., Jr.
Cameron, Mrs. Kathleen S.
Carroll, Corinne M.
Carroll, Martin R.
Clements, Ms. Susan L.
Colleen, Sherlock M.
Collins, Patricia
Cortopassi, Dr. C. John, Jr.
Craig, Patrick J.
Culver, German P., Jr.
Curtin, M. Claire
Dardis, Joseph M.
Davis, Cynthia Joan
Devine, Mrs. Frances P.
Dickson, David M.
Ditore, John A.
Donahue, Rev. Philip R.
Drinkard, B. Vaughan, Jr.
Dyess, James E., Jr.
Elias, Mrs. Nora M.
Embree, Mrs. Elizabeth B.
Foster, Mrs. Thomas D.
Foster, Thomas R., Jr.
Fox, Mrs. Ramona L.
Frazier, William H.
Gallagher, Rev. Michael P.
Galligan, Dennis J.
Gonzalezumpierre, G.
Grossnickle, Stephan
Guyol, Frank J., III
Halliday, Edward M.
Halliday, Mrs. Edward M.
Hauskins, Mrs. Christine W.
Helmsing, Mrs. Victor C.
Henderson, James D.
Hinds, Stanmore J., III
Hodges, Dr. James M.
Houck, Mrs. Margaret M.
Hoy, Mrs. Pamela S.
Hutson, Benedict K., Jr.
Hutson, Mrs. Margaret P.
Jabour, Richard J.
Kelly, John D.
Killen, John Patout
Landry, J. Pierre, III
Larkin, Deborah A.
Law, MAJ Harold C.
Lester, Mrs. Geraldine S.
Lies, Albert M., III
Logan, Patrick J.
Lucassen, Ms. Barbara A.
Mackey, Robert L., Jr.
Malone, John D.
Mangold, Arthur D.
Marlin, Terry E.
Marshall, Mrs. Michael
Mays, Kenneth H., Jr.
McAleer, Edward J.
McCluskey, Dr. Dennis C.
McElearney, Richard A.
Meyer, Karl H.
Millette, Mrs. Thomas S., Sr.
Milstead, Luther, Jr.
Mudd, Christopher K.
Murphy, Mrs. Joy C.
Murphy, Michael P.
Murray, Dr. Patrick E.
Murray, Mrs. Patrick E.
Muth, Lynn G.
Nielsen, Michael E.
Nielsen, Mrs. Michael E.
Nolan, Ralph W.
Olinto, Crosby M.
Oswald, John E.
Pagano, Eugene S. R.
Patterson, Ms. Margo A.
Pearson, Kevin A.
Pearson, Mrs. Kevin A.
Porter, Dean M.
Potter, Mrs. Patricia F.
Prinster, Vernon S.
Raniere, Daniel A.
Rega, Ms. Jane L.
Rester, Mrs. Hubert C., III
Rieck, Robert P.
Ritz, Daniel J.
Rogers, Mrs. Judy K.
Rosen, Mrs. Lauren H.
Rowe, Mrs. Jeanne M.
Russell, Leo J. (Chuck), III
Sanderlin, Mrs. John G.
Schmidlin, Thomas M.
Schmidt, Mrs. Richard M.
Schneider, Kathleen
Schwartz, Frederick A.
Sheehan, J. Thomas
Simms, Mrs. Barbara O.
Simms, Roy J., Jr.
Smiley, Mrs. Clifford, III
Stacy, Mrs. Karen L.
Stickney, Mrs. Carey C.
Stineman, Robert K.
Stinnett, Wayne D., Jr.
Summers, Sara (Gen)
Terry, C. David, Jr.
Thompson, Mark W.
Thornton, Mrs. Mark P.
Toomer, Maria C.
Vogtner, Mrs. Valerie R.
Vogtner, William J.
Voitier, Paul A.
Wold, Richard G., Jr.
Woods, Ms. Jahala A.
Zietz, Jannelle

1974
Accardo, Kathleen M.
Adams, Ms. Christine E.

1974 (Cont'd)
Adams, Mamie L.
Agnew, Mrs. Paula Powers
Anderson, Mrs. R. S., Jr.
Angsman, William J.
Anstey, James P.
Arnold, Michael J.
Barth, Daniel J.
Batt, Mrs. Anne M.
Begley, Mrs. Cindy S.
Bienvenu, Richard A.
Boland, Louis J., Jr.
Bourke, John D., Jr.
Breckenridge, Linda
Brown, Ms. Barbara Ann
Burns, Patricia G.
Burnthall, Stephen T.
Burnthall, Mrs. Stephen T.
Butterick, Michael E.
Calagaz, Leo J.
Campeau, Richard G., Jr.
Chenoweth, Richard E., Jr.
Chirichella, Peter M.
Coker, Mrs. Donna D.
Condo, Timothy R.
Cooney, Brian J.
Cooper, Mrs. Brenda R.
Corrigan, Mrs. B. R., Jr. (Skip)
Cronin, Gregory E.
Cushwa, David K., IV
Decio, Terry
Deese, Patrick J.
Depetrillo, Mrs. Mary A. C.
Detiege, Rudolph A.
Divito, Joseph A.
Dominguez, Jesse V.
Donkel, William J., III
Elliot, Joseph M., III
Finnerty, Mrs. Corry F.
Finnerty, Peter K.
Flynn, Stephen J.
Fredericks, John J.
Fuchs, James A.
Galle, Gerard P.
Gilchrist, Mrs. Katherine W.
Girado, Oscar D.
Green, Mrs. Diane B.
Green, Jon A.
Greer, Michael D.
Gretchen, Mrs. Grace M.
Gros, Rev. Edwin L.
Gudaitis, James V.
Hardin, Harold E.
Harkey, William T.
Helmsing, Victor C.
Henderson, Mrs. Jon
Hernandez, Mrs. Judith C.
Hinds, Mrs. Stanmore J., III
Holbrook, Robert L.
Howard, Robert W.
Hunter, Harriette L.
Jabour, Robert S.
Johnson, Edward J.
Kagan, Mrs. Rebecca A.
Kaiser, Stephen W.
Knopf, John L., Jr.
Kupris, Catherine F.
Lasaga, Javier R.
Lavelle, John P. (Rocky)
Lehder, Diane
Lubbers, Michael R.
Lytle, Sarah A.
Malone, Mrs. Miriam G.
Mamalis, Nicholas D.
Mays, Mrs. Mary E.
Mazzullo, Donald S.
McAleer, Mrs. Edward J.
McCormick, Barry D.
McDuff, David R.
McGarrah, Mrs. Donald R.
McKay, Rose M.
McNamara, Thomas J.
Miller, Russell J.
Miranda, Mrs. Karen A.
Montagnet, Alexander L.
Moore, Mrs. Irene K.
Moore, Richard W.
Mueller, Eric W.
Mueller, Mrs. Eric W.
Murray, Patrick J.
Niesen, Frank J., Jr.
Noojin, Edward J., Jr.
Palmer, Chris A.
Parker, Ms. Peggy
Peeples, Mrs. Gwenolyn A.
Phillips, Dr. Gerry M.
Pierce, Ms. Brenda J.
Pilley, Arthur G., Jr.
Portner, Ms. Mary Linda
Powers, John M.
Puhr, Mrs. Donna A.
Pulmas, Mrs. Bernita M.
Quaites, Joseph A.
Ray, Mrs. Kathryn D.
Reimer, Mrs. Ann G.
Reuschel, Lynn M.
Reynolds, Mrs. Pamela M.
Richey, Dale N.
Rieck, Mrs. Linda A.
Riggio, David J.
Rivers, Margaret
Roach, Thomas M.
Roberts, Mrs. Patty S.
Roberts, Theodore A.
Robichaux, Dr. Alfred G., III
Rohner, Ralph A.
Saunders, Rev. Don E.
Scarbrough, Paula R.
Schmidlin, Mrs. Carolyn A.
Size, Tim P.
Smith, Raymond P., III
Smoke, Charles R.
Stadther, Joseph L.
Sweeting, Michael S.
Swift, John B., III
Tarzon, Mrs. Carmen M.
Taylor, Mrs. Marcelete S.
Thale, James S.
Thale, Mrs. James S.
Tillis, Mrs. Luisa K.
Toomer, Catherine A.
Turkot, Deborah A.
Ward, Dr. Colleen A.
Watson, Kevin R.
Watson, Tiny
Wehl, Marvin J., Jr.
Wight, Paul J. Jr.
Wilkerson, Roger Paul
Williams, Michael
Wilson, Joseph D.
Wolford, Jane F.
Yates, Katherine A.

1975
Abreo, Vernell L., Jr.
Ackels, George F.
Anderson, Mrs. Gere D.
Angsman, Mrs. Mary Ann C.
Arnold, Mrs. Michael J.
Bivens, Tony
Bohne, Mark C.
Boland, Mrs. Ginny J.
Bosso, Mrs. Sandra A.
Brousseau, CAPT John Stephen
Brown, Mrs. Eleanor H.
Calagaz, Mrs. Tina Klein
Cecere, Enzio
Chirillo, Mrs. Thomas J.
Comar, Charles M.
Coradini, Dr. John L., Jr.
Cousins, Mrs. Stephanie D.
Cross, John R.
Cuervo, Carlos J.
Curran, James M.
Cushwa, Mrs. David K., IV
Dean, J. Michael
Deere, Mrs. Brenda R.
Dees, Timothy R.
Deese, Thomas M.
Delagrana, Frank, Jr.
Demeranville, Charles G.
Dey, Melaine A.
Dillon, Rev. Geoffrey R.
Donnelly, Ms. Frances
Dooney, Jeanette M.
Dykes, Patrick T.
Earley, Randy M.
Elliott, Mrs. Thomas D.
Ernst, Gerald E.
Fabacher, Dr. Jeffrey E.
Ford, Ms. Nancy D.
Fredricks, Ms. Mary T.
Fuchs, Mrs. James A.
Gallagher, Michael P.
Garcia, Juan Carlos
Geraghty, Mary J.
Gettys, Mary B.
Gill, Ms. Kathryn A.
Haley, James R., Jr.
Hederman, Maryanne K.
Hicks, CAPT Francis Gray
Hyland, Dr. Patrick A.
Jacobson, Mrs. Michael
Jolly, Bob C.
Jordan, James B.
Joyce, Ms. Patricia M.
Kahalley, Stephen A.
Keef, Mrs. Patricia Z.
Keenan, Mrs. Debra B.
King, Mrs. Lisa A.
Knapp, CAPT George E.
Koppersmith, Mrs. Virginia N.
Kynes, Mrs. Deborah A.
Leak, Sidney L., III
Levins, Mrs. Elizabeth S.
Loyd, Veronica R.
Marshall, Michael F.
Marten, William H.
Mason, John D., Jr.
Mauro, Michael J.
Mazzullo, Mrs. Theresa B.
McCandless, Mrs. Margaret M.
McDonald, James H., Jr.
McGarrah, Donald R.
McGeoch, Bradley A.
McGinn, Terrence R.
McKenna, Dennis P.
McKenna, Mrs. Dennis P.
McRae, James D.
Meherin, Mrs. Margaret W.
Meissner, Mary C.
Miller, Maria R.
Millerick, Richard S.
Moore, Mrs. Johnnie L.
Nagle, Sr. Mary Agnes
Nolan, Patrick E.
Noojin, Bert P.
Nordmann, Chris A.
Pardo, Ms. Sandra Bosso
Peoples, Shirley Anne
Phelan, Mary C.
Postal, Mrs. Connie B.
Quiovers, Mrs. Dolores S.
Reedy, Mrs. Mary R.
Reynolds, Pamela M.
Rivet, Julian B.
Sauget, Yvonne A.
Schindler, Mrs. Mary Anne
Schwarz, Mrs. Jerry
Scripp, Paul J.
Shields, Dr. Ruth L.
Simons, Ross P.
Sinnott, Paul A.
Smith, Christopher P.
Smith, Mrs. Christopher P.
Smith, John P., Jr.
Smith, William S., III
Soltis, Sr. Loretta
Stineman, Michael J.
Stork, Francisco X.
Sullivan, James D., Jr.
Surkamp, Thomas E.
Tissington, Mrs. Arthur B., IV
Vega, Henry R.
Walsh, Mark A.
Watts, Mrs. Marian D.
White, Michael D.
Wilber, Mrs. Renee R.
Wiles, Jayne C.
Wilkerson, Dr. Fred E.
Williams, Kathy Ann
Williams, Mrs. Paul
Williamson, Rayford
Willis, Mrs. Concetta S.
Worsham, John A.
Wright, Patrick J., Jr.
Wyatt, Steven C.
York, Clifford E.
Zietz, Jennifer

1976
Alonso, Enrique I.
Amman, Mrs. Cheryl A.
Amman, Corbin T.
Aran, Alberto J.
Arbour, S. Vincent, III
Aucoin, Mrs. Ralph J.
Berry, Ms. Rachel V.
Binder, Gary S.
Bolling, Cary J.
Broderick, Molly
Brooks, Catherine M.
Bryan, Mrs. Suzanne M.
Burke, Edward J. (Ned)
Burke, Melody L.
Butterick, Mrs. Michael E.
Butterick, Thomas R.
Cain, Ellen B.
Callaghan, Maureen A.
Campeau, Mrs. Deborah D.
Campeau, Rev. Michael B.
Carlin, Ms. Maureen M.
Carney, Thomas F., Jr.
Cassidy, Rev. B. J.
Chassaing, Mrs. J. Patrick
Corrigan, B. R. (Skip), Jr.
Davidson, Leslie A.
Decio, Mrs. Terry
Deese, Yvonne-Marie
Dever, Thomas J.
Divito, Nicholas
Divito, Mrs. Nicholas
Doyle, Mrs. Ethel L.
Durick, William G.
Duzinkiewicz, Janusz
Egan, Gayle M.
Findley, Andrew L., Jr.
Fleece, Steven D.
Fleming, Mrs. Susan G.
Flynn, Mrs. Kathleen B.
Flynn, Mark W.
Flynn, Roger D.
Galindo, Mrs. Mary Ann
Gallagher, Mrs. Janet M.
Garvey, Mrs. Stephanie S.
Guthrie, Russell A.
Hardenstein, Douglas A.

1976 (Cont'd)
Hasselvander, John A.
Hastie, Joseph H., Jr.
Hayes, John H.
Hennessey, Ms. M. Cornelia
Hennessey, Mary C.
Hiemenz, Mrs. Margaret
Hilton, Ms. Joan F.
Hobbs, Samuel M.
Huete, Rev. Francis W.
Hunte, Rhona A.
Hunter, Ms. Mary Lu
Ihle, Robert T.
Johnson, Mrs. Robert P.
Karam, Mrs. Mary Emma
Kelly, Barbara M.
King, CAPT John D., Jr.
Kiser, Howell
Kochiss, Stephen E.
Koster, Mrs. Carol S.
Kuryla, Mrs. Katy L.
Lami, Marian T.
Lannan, Lawrence P., Jr.
Lockett, John R.
Lyon, Thomas E.
Maher, Mary E.
Mahoney, LT John P.
Marshall, Kevin J.
Martin, John F., Jr.
McAlpine, Charles F., III
McCarthy, Mrs. Brendan C.
McClanahan, Robert P.
McCloud, Cedric P.
McDermott, David A.
McDuff, Dr. John C.
McGrath, James F.
McGrath, R. Michael
McGuire, Mrs. Marta M.
McNally, Paul
Mendez Gonzalez, Felix A.
Moore, Timothy X.
Morales, Manuel R., Jr.
Moran, J. Stewart
Mortell, Richard W., Jr.
Nettleman, Charles A., Jr.
Noletto, Vincent A., Jr.
Parker, D. Anthony
Peckels, Robert M.
Postal, Patrick M.
Pracher, Douglas J.
Reynolds, Charles P.
Richards, Mrs. Dawn D.
Richardson, Ms. Rhona A.
Robillard, Andre E.
Rohmenr, Frank J., III
Rowley, Mark E.
Ruiz, Fred, Jr.
Saxon, Mrs. M. Theresa
Scarritt, Stephanie J.
Schatzman, Christopher C.
Schwartz, Michael A.
Sheehan, Timothy A.
Shoemake, Deborah J.
Siemssen, John R.
Simonetti, Ms. Concetta G.
Spera, Jon M.
Springs, Mrs. Jo Anne C.
Stavile, Julianne
Sweet, Bernard F.
Tenerowicz, Joseph W.
Tinsley, Mrs. Deborah J.
Triplett, Nancy M.
Villalba, Miguel A.
Vrazel, Mrs. Michelle F.
Wozniak, Mark G.
York, Mrs. Clifford E.

1977
Allan, Mrs. Debra G.
Alsip, Mrs. Mary Jo A.
Alsip, Steven G.
Arguelles, Donato J.
Auclair, Edward A.
Baird, Robert C., III
Barber, Ray
Beavers, Ms. Myriam A.
Beers, Mrs. Lisa P.
Bekurs, Katherine T.
Bivens, Mrs. Tony
Bodet, Dr. Joseph H.
Bowersox, Ms. Christina A.
Browning, Richard E.
Browning, Mrs. Rosemary S.
Bruno, Mrs. Althea
Byrne, Paul Vince, III
Calhoun, Myron O.
Campbell, John L.
Capers, Ms. Rebecca J.
Cassidy, Mark M.
Castille, Cynthia R.
Castille, M. Gerard
Cella, Andrew W., Jr.
Clark, Nathan D.
Coghlan, Michael P.
Corey, Kevin J.
Coyne, Carolyn M.
Cross, Richard W.
Davis, John C.
Deere, John P., Jr.
Dempsey, Raymond P.
Dickey, Mrs. Mary Jane
Diemert, Mrs. Monica A.
Diez, Charles N.
Donnelly, Mrs. Anthony
Donnelly, Ms. Katherine K.
Donnelly, William R.
Doyle, Peter Joseph
Drlicka, Mrs. Kristin E.
Dupuy, Peter H.
Elbrecht, Martin F.
Farrell, Margaret A.
Fick, Carol Ann
Findley, Howell M.
Flynn, Mrs. Elizabeth R.
Gamp, Leo
Gandy, Earvie L., Jr.
Gerakines, Terrie
Gleason, K. Elizabeth
Goode, James E., Jr.
Gordon, K. Anthony
Gordon, Mrs. Sharon K.
Greer, Mrs. Edward F.
Griffin, Gregory J.
Gutierrez, Jose R., Jr.
Guyton, Mrs. Debra C.
Hackney, Ms. Martha R.
Hall, Mike W.
Helmsing, Mary A.
Hendry, James J.
Hideg, Joseph L., Jr.
Howard, Mrs. Elaine H.
Howard, Kevin J.
Hull, David R.
Hutto, Robert L.
Illig, Ms. Lynn A.
Jenkins, Lyteria D.
Keeley, Patrick G.
Kennedy, John Y.
Kennedy, Mrs. John Y.
Killorin, James E.
Kost, Michael L., Jr.
Lane, John D.
Lassus, Mrs. Deborah S.
Lewis, Ray F.
Lyon, Mrs. Susan H.
Madgar, Timothy F.
Maloney, Mrs. Lois F.
Mantiply, Mrs. Mary Beth
McCann, Joseph J., Jr.
McDermott, Mrs. Cynthia M.
McDermott, Michael B.
McElearney, Mrs. Pamela M.
McGarity, David E.
McGuire, Michael J.
McLynn, Mavis E.
Melton, Brian D.
Miller, Kevin C.
Monti, Mrs. Judith K.
Monti, Robert R.
Mynatt, Jeffrey N.
Nethery, Randal L.
Nolan, Thomas H., Jr.
Noletto, Herbert R., Jr.
Ollis, James M., III
Ounanian, Leo, Jr.
Peafont, Wanda E.
Peasant, Theodore, Jr.
Perme, Edward R.
Pool, Vincent D.
Quint, Michael F.
Rebarchak, James
Reed, Florence M.
Reynolds, Rev. Fred
Richards, Mrs. Thomas A.
Robichaux, Eugene G.
Robichaux, Raoul M.
Robichaux, William H.
Robinchaux, Mrs. Lynn M.
Schatzman, Mrs. Marylynne
Schaub, Mrs. Myra W.
Schierholz, Ms. Janet S.
Schlax, Gregory J.
Shannon, Mrs. Peter
Shelly, Mrs. Deborah C.
Shepherd, Stephen P.
Siemssen, Rose Mary
Silk, Robert W., Jr.
Silk, Mrs. Robert W., Jr.
Smith, Aldon L., Jr.
Smith, Mrs. Mary R.
Spera, Mrs. Stefanie P.
Speyrer, John R.
Springs, Michael W.
Stadther, Mrs. Paula J.
Stilwell, Patrick B.
Summerlin, Ms. Beverly E.
Swanko, Mrs. Dora M.
Trimble, Mrs. Steven
Tucker, Kent A.
Vacalis, Olivia M.
Volentine, Richard J., Jr.
Walsh, Ms. Anne C.
Warnecke, Joseph F.
Weaver, Beth
Weber, Mrs. Patricia A.
Weiss, Susah H.
White, Jeaneen M.
Wink, Mrs. John A., Jr.
Winston, Rodney D.
Wozniak, Mrs. Dottie L.
York, Jay A.
Zinn, Mary E.

1978
Allgood, Dr. John M.
Arbour, Mrs. Kathryn A.
Archer, John J., Jr.
Ash, Ms. Sheila M.
Bartell, Mrs. Guy P.
Beard, Ms. Jeanne T. M.
Boggan, Linda K.
Bohannon, William C.
Bohentin, Mark J.
Boone, Margaret A.
Boudreaux, James P.
Brand, Mrs. Rose A.
Busby, Louise D.
Callero, Michael F.
Carolan, Rory Owen
Chapman, Robert J.
Ciattei, Joseph P., Sr.
Ciufolini, Marco A.
Collins, Ronald F.
Contorno, Michael
Cote, Bruce S.
Crump, Richard M.
Curran, Robert M.
Deese, Lawrence E.
Deye, Charles E.
Drago, Keith G.
Drlicka, Phillip M.
Durrett, Nancy L.
Ebert, CAPT John Andrew
Ellis, Mrs. Valerie S.
Farrell, Patrick T.
Farrell, Mrs. Robert W.
Farrell, Thomas P.
Fecas, John P.
Foster, J. Kevin
Foulke, Ms. Katherine S.
Freeman, Mrs. Roberta H.
Gamble, Gary J.
Gamble, Mrs. Mary A.
Gerham, Francis J., Jr.
Godwin, Ms. Nina S.
Gonzalez, Francisco J.
Graham, Michael S.
Gravina, Ellen
Greer, Edward F.
Harrington, Timothy W.
Healy, J. Casey
Heck, Stephen L.
Heffernan, John W.
Hennessey, Mrs. Claire T.
Henry, John R., Jr.
Hernandez, Dr. Ruben B.
Hibberts, Mrs. Deborah S.
Horning, Lawrence E., Jr.
Jones, Kellie Ann
Joyce, P. William (Pat)
Kassner, Deborah A.
Keal, Mrs. Laurajane
Keal, Michael J.
Keller, Joseph H., III
Lagattuta, Margaret
Lamb, John L., Jr.
Lammers, E. Daniel
Lannan, Stephen P.
Latrigue, Michael A.
Laurente, Edward J., Jr.
Lavin, Donald E., Jr.
Lechner, Anita T.
Lee, Ms. Barbara J.
Lewis, Mrs. Kathleen A.
Mace, Frank T.
Mahoney, Mrs. John P.
Mahoney, Mrs. Sheila
Mahoney, LT Tim
Markgraf, Paul R.
Marrero, Victor R.
Mason, Carol M.
McFadden, Ellen F.
McGah, Ms. Mary P.
McKinley, John P.
McLaughlin, A.J., III
McMahon, Mark E.
McNulty, Brian M.
Mengden, Eugenia D.
Millan, Ms. Patricia Zeboundi
Montalvo, Juan F., Jr.
Moore, Mrs. Jerry
Morse, Mrs. Sandra
Mortell, Mrs. Cecilia M.
Moultrie, Brenda J.
Murphy, Mrs. Nancy S.
Murphy, Timothy R.
Murphy, Mrs. Timothy R.
Nalls, Mrs. Joan M.
Nalls, Timothy J.
Naman, Robert M.

1978 (Cont'd)
Obika, Curtis D.
O'Neill, James G., Jr.
Oris, Mrs. Mary Kathryn
Parker, CAPT Keith B.
Pendergrast, Lola
Postler, Charles A.
Prasser, Charles H.
Reese, Mark E.
Ramagnano, Monica L.
Russo, Ms. Carmela
Sassa, Victor J.
Sherrer, Ms. Maureen A.
Shields, Carla L.
Smith, Mrs. Cynthia S.
Smith, David P.
Smith, Dennis J.
Speck-Kern, Dr. Elizabeth
Stickney, Kenneth M.
Stringfellow, John A.
Taylor, John S., Jr.
Taylar, Mrs. Kathleen H.
Taylar, Mrs. Patricia B.
Thames, Carlita T.
Thampson, Mrs. Paul C.
Thrash, Ms. Eunice R.
Topley, Jahn T.
Walsh, Mary K.
Ward, William D.
Whelan, Kevin B.
White-Spunner, Ms. Margaret T.
Wientge, Mrs. Karen P.
Yagel, George R.
Zieman, Christopher M.

1979
Ackels, Joseph E.
Ackels, Mrs. Linda P.
Andre, Margaret C.
Andrews, A1C Frank J., Jr.
Atchisan, Jaycelyn
Auffenberg, Mrs. Jan C.
Baran, Ms. Denise M.
Bergau, Francis C.
Betbeze, Jaseph, Jr.
Badet, Mrs. C. Adrien, III
Boldt, Mrs. Mary K. (Doey)
Bowen, Chris A.
Brubaker, Mrs. Holly T.
Buchanan, Robert L., V
Byrne, Mary T.
Calhoun, Victor L.
Campbell, Mary E.
Cherre, Timothy J.
Clarke, Adline C.
Coghlan, Mrs. Kathleen F.
Corey, Ms. Ellen Marie
Courington, Kenneth R.
Cronin, Kerri Lee
Cross, Mrs. Vickie A.
Culotta, Joseph G.
Cunningham, John E., Jr.
Dawkins, Alan F.
Dickey, Sarah F.
Duncan, Christopher E.
Dunn, James D.
Durrett, Mary A.
Early, Sean P.
Everett, John C., IV
Field, David R.
Flynn, Kevin J.
Forte, Mrs. Rosemary M.
Fritsch, Patricia E.
Garrett, Freddie, Jr.
Gentry, Randy E.
Golden, Richard J., Jr.
Graham, Bird H.
Graves, Ms. Elena E.
Harchelroad, Ms. Susan L.
Hardin, Dan B. (Brad)
Harringtan, Mrs. Timothy W.
Hemphill, Mrs. Catherine
Henderson, Andrew Damrell, Jr.
Henry, Mrs. Jennifer L.
Henry, Taylor H.
Hay, Patrick E.
Hutson, Jahn P.
Johannessen, Barbara S.
Jahnston, Thamas A., IV
Janes, Dr. William P.
Kaffer, Laura L.
Keller, Mrs. Margaret M.
Kelly, Robert M.
Killorin, Mrs. Jamesine M.
Kleiss, Barbara A.
Kumpfer, Julia
Labrie, Debra J.
Lance, Thomas P.
Leonard, Jaseph G.
Litschgi, Kathleen
Litschgi, Ms. Kathy M.
Lynch, Ms. Manica E.
Martin, Mrs. Alan E.
Martin, Mrs. Ann M.
McBride, Ellen M.
McDavid, Mrs. Steven D.
McFadyen, Mrs. Carro Fard
Mc Gah, James F.
McGraw, Thomas A.
McKean, Richard L., III
Miller, Mrs. Trachy T.
Manedera, Jaime F.
Moare, Mrs. Mary H.
Marris, Martha J.
Marvant, William A.
Murphy, Francis G.
Mutchnick, Mrs. Phyllis S.
Nugent, John J.
O'Neill, CAPT Kevin M.
O'Neill, Mrs. Mary K.
O'Neill, Mrs. Pauline S.
O'Neill, Mrs. Polly S.
O'Neill, Terence F.
Pagano, Vincent S.
Parker, Philip P.
Parratt, Theresa J.
Pate, Stephen G.
Perry, Linda S.
Player, James R.
Ponseti, Luke R.
Pope, Jacqueline L.
Poynor, Mrs. Lauryn S.
Robichaux, Mrs. M. Christine
Rossi, Collins C.
Russell, John T., Jr.
Russo, John J., Jr.
Ryan, Ms. Karen M.
Rynard, Mrs. Sue Marten
Sacchi, Robert S.
Salter, O. Carlysle, Jr.
Saxer, Robert J.
Scott, Thompson J.
Seiler, Eric L.
Sevier, Mary Ann
Shory, Carl B.
Siemssen, Mrs. Frances A.
Sisoian, Mrs. Katherine M.
Soha, Mrs. Mary Elizabeth
Strauss, Ben A.
Strunck, Ms. Therese M.
Suria, Kenneth C.
Thomas, Donna Sue
Vance, Mrs. Lella A.
Verhaagh, Mrs. Clara M.
Vorbach, John L., III
Wahl, Nancy Grant
Ward, Ms. Dodie P.
Weise, Rev. Thomas D.
Wheat, Ms. Janice L.
White, Mrs. Ana M.
Wilsan, J. A. B. Susan

1980
Allis, Mrs. Jeanne M.
Azzarella, Mark
Barchie, Ms. Lisa M.
Barkie, LT Griffin J.
Bennett, Jahn A.
Berte, Joel W.
Bishap, Maurine H.
Blackwell, Donald A.
Blydenstein, Ms. Lisa W.
Boulet, Andrew J.
Bracato, Barbara M.
Browning, LT David J.
Brawning, Mrs. David J.
Cain, Robert P., III
Calametti, Jeffrey D.
Campbell, Katina C.
Carrall, G. Fontaine
Coghlan, Debarah M.
Collins, Joann C.
Connoe, Kyle
Cooney, J. Barry
Caaney, Mrs. Kim M.
Cavelli, Jahn S.
Crawfard, Mrs. Beckie A.
Crass, Christopher M., Sr.
Daniels, Emily R.
Deese, Mary W.
Denney, Mrs. Danna Whaley
Deradda, Stephen J.
Diez, Mrs. Charles N.
Divita, Paul F.
Danahue, Mary M.
Donahae, Mrs. Deborah P.
Danohae, Ranald D.
Durizch, Mary Lou
Ellis, Jahn Edward
England, Paul J.
Farrell, Mrs. Catherine T.
Feighan, Jaseph E., III
Fernadez, Mark R.
Finley, Rev. James E.
Fitzpatrick, William E., Jr.
Fitzsimmans, Jahn F., Jr.
Fitzsimmons, Mrs. Pamela R.
Foote, P. James, Jr. (Pete)
Francis, Carol D.
Fuller, Paul E.
Fuller, Mrs. Paul E.
Fumrall, Mrs. Kurt
Gaudet, Ms. Lydia Smith
Germany, Deborah A.
Gund, Charles F., Jr.
Hall, LT William M.
Hamilton, Georgia A.
Hamm, Laura F.
Hannon, George D.
Hendrich, John M.
Hendry, Mrs. Pier S.
Hennessey, Kevin J.
Herndon, Peter G.
Hillery, Mrs. Jean B.
Hillery, Julian (Jubi)
Hogans, Richard D.
Hood, Patricia A.
Horkan, M. Jacquelyn
Howan, Mrs. Connie A.
Howen, Mrs. Constance F.
Howen, Thomas R.
Howle, CAPT Roy C. (Bucky), Jr.
Hudson, Mrs. Willard C.
Hudson, Willard C. (Bo)
Huisking, Sarah F.
Jackson, Mrs. Christy H.
Johnston, David B.
Jones, Ms. Jacquelin M.
Jardan, Brian D.
Kent, Paul M.
Kerrigan, Ms. Mary M.
Kline, Mrs. Linda
Knight, Mrs. Shirley A.
Kunzmann, Susanne M.
Lamoureux, Mark A.
Lenair, Daniel R.
Lewis, Barry N.
Lewis, Mark A.
Lase, Edward J.
Mace, Mrs. Elizabeth M.
Maclay, Mrs. Maureen A.
Main, Peter E.
Martinez, Vladimir R.
Matlack, Sally S.
McGrath, Ms. Melanie L.
McMahan, Thamas M.
McMarraw, Glenn T.
McQueeny, Mary Jane
Malinarolo, Anne L.
Maare, Nancy E.
Marrissey, Kevin M.
Moscal, Patricia L.
Mawrey, James V.
Newman, Susan K.
Nguyen, Haa Q.
Nicholls, Cynthia A.
O'Cannell, Kevin M.
O'Connar, Timathy J.
Olinde, Mrs. Manica M.
Ollis, Mrs. Deborah D.
Pate, E. Bryan
Patrick, Bernadette A.
Piccini, Dante A.
Player, Ja Vita M.
Paare, William E., III
Pridgeon, Mrs. Ann B.
Pritchett, James E.
Puza, Bro. Jahn E.
Reier, Ms. Anna M.
Rabertson, Mrs. Patricia
Robinson, Zachary T.
Radriguez, Carlos C.
Rase, Mrs. Diane M.
Ryan, Matthew P.
Schifanella, Thamas J.
Schilling, Mrs. Martha D.
Schwarz, Robert R., Jr.
Scripp, David P.
Sharpe, Clifford C.
Simmerman, George M., Jr.
Skipper, Cameron T.
Stewart, Mark L.
St. Martin, Ms. Andree M.
Sumlin, Mrs. Patricia C.
Tacon, Lee B., Jr.
Thurber, Mrs. Julie F.
Tipton, Arthur J.
Valis, James W.
Valis, Mary E. (Beth)
Vicknair, Wayne L.
Wagener, John T.
Ward, Aldon O., Jr.
Ward, Michael D.
Webb, Mrs. Aliese M.
Webb, Bryan (Kip)
Whitlock, Ms. Kristen M.
Wientge, Joseph M., Sr.
Wilson, Felecia D.
Wiswell, Stephen F.
Zaar, Gregory T.
Ziebach, Mrs. Kelly K.
Zungailia, Edward J.

1981
Acton, Mrs. Kathy R.
Adams, David A.
Allen, Elizabeth M.

1981 (Cont'd)
Anderson, Carol Ann
Anderson, Sheanna
Andry, Bettye Jean
Archer, Christine A.
Arnold, Richard C.
Azar, Norman C.
Babcock, Katherine M.
Baggett, Jean M.
Baker, Ellen R.
Barkie, Mrs. Melissa W.
Barnes, Robert N.
Barton, Katrina
Bass, Mrs. Agnes F.
Bauer, Mrs. Anne M.
Baumann, Mrs. Beth J.
Beck, Charles W.
Bellamy, Brian G.
Bergeron, Mrs. Luanne M.
Bertussi, Elena L.
Besinger, Leonard W., III
Bettis, Gwendolyn
Bittman, Robert J.
Bivens, Shawn A.
Blake, Joseph S.
Bolden, Roderick L.
Boltic, Sylvia K.
Borquaye, Samuel A.
Bosley, Mary T.
Bosley, Michael D.
Boudreaux, Claire
Bowen, Erin C.
Bowler, John P.
Boyd, Harry F.
Boyle, Mrs. Roberta F.
Bracewell, Cynthia L.
Brady, James J.
Brannan, M. Vairin
Brown, Bardie D.
Brown, Donna
Brown, Mrs. Mary F.
Brown, Stuart J.
Buckley, Christopher
Burguieres, Robert E.
Burkitt, Christiane R.
Burks, Mrs. Christine M.
Buyting, Robert A.
Cabrales, Rosa
Cahoon, Johnny R.
Caldwell, John G.
Callahan, F. Michael
Campbell, Karen L.
Campbell, Mrs. Rose Tartt
Campbell, Mrs. Sharon
Cardona, Wanda I.
Carlson, Mrs. Frankie
Carmody, Christopher P.
Casey, John J.
Casey, Kathleen A.
Castillo, Tomas F.
Castleberry, A1C Darrell G.
Chapman, Dwaina D.
Chavers, Sue A.
Cichocki, Robert J., Jr.
Clark, Ann M.
Clark, Patricia E.
Clarke, Nancy S.
Clausell, Lucy A.
Clawson, Margaret A.
Clement, Kelly A.
Coath, James E.
Coleman, Norman A.
Coleman, Sharon R.
Collins, Daniel F.
Collins, Keith A.
Conboy, Joseph G., Jr.
Cooke, Bryan W.
Coppola, Arthur J.
Cote, Chris D.
Coughlin, Mary E.
Cox, Kristopher P.
Coyle, Elizabeth A.
Crilley, Michael T.
Crist, Leanne
Croghan, Mrs. Anita P.
Croghan, Thomas J.
Cull, Ellen M.
Cummings, Daniel W.
Cusick, Michael J.
Dailey, Jerome T.
Daniels, Mrs. Claraetta R.
Dantone, Mark
Davidson, Clifford M.
Deborde, Robert S., Jr.
Dekle, Michael J.
Desmond, Patricia
Devine, Brian E.
Dibenedetto, Vincent P.
Diez, Susan C.
Doescher, Dedra M.
Donald, Mrs. Joy F.
Donaldson, Michael D.
Doran, Daniel J.
Doyle, Bethany
Drlicka, Erick M.
Duffy, J. Emmett
Dulion, Leon V., III
Dulion, Mrs. Nell
Dumas, Hyman B., Jr.
Duncan, Ralph J., II
Dunnam, Joe D., Jr.
Durkin, Kevin J.
Earley, Anita
Early, Erin E.
Edwards, George Isaac
Edwards, Jerry P.
Elzemeyer, Carolyn K.
Emanuel, J. Wesley
Enslen, Mrs. Teresa W.
Farrell, Mrs. Cynthia E.
Faverola, Jose M.
Fish, Joyce M.
Frankenberg, Mrs. Arvilla S.
Frazier, Kristin M.
Frey, Amy L.
Frye, Patrice
Fuller, Michael W.
Funke, Jean L.
Gallien, Steven H.
Gallo, Matthew
Galloney, Ms. Claire C.
Galvez, Regina
Galvin, Mrs. Cynthia A.
Galvin, Kevin P.
Gannon, Marian E.
Garza, Sonia L.
Geissler, Ms. Christy O.
George, Lisa R.
Gibson, Mrs. Theresa Lane
Giffin, Carl E., III
Girone, Diana L.
Gleason, Ms. Colleen M.
Gleeson, Mark R.
Gomez, Mrs. Margaret A.
Gonzales, Craig S.
Goucher, William M.
Grant, Kimberly
Green, Jean J.
Green, Mary
Grimes, Mrs. Beverly T.
Gund, Mrs. Charles F., Jr.
Habet, Wahib Jorge
Hall, Eugene B., Jr.
Hall, Timothy A.
Halterman, Mrs. Anita K.
Harder, Mitchell M.
Harris, Gregory L.
Harris, James R., Jr.
Harris, Melvin D.
Harrison, Jill E.
Hartenbach, William N.
Hayes, CAPT Peter B.
Hearn, Edward O.
Heausler, Ms. Kathleen
Hecker, Ann
Hendrich, Kristin E.
Hendrix, Chris J.
Hennessey, Chris C.
Henning, Cynthia A.
Herman, Michelle T.
Herrera, Maria
Hess, Lucille M.
Hewitt, Ms. Dawn A.
Hicks, John D.
Hicks, Wayne R.
Hieronymus, Mark E., Jr.
Hill, Mrs. Elaine Smith
Hodges, Clarence
Honek, Jill
Houston, Florence
Hovas, Stephen C.
Howard, Elizabeth R.
Howe, James T.
Howe, Laurance M.
Howe, Mrs. Mary C.
Hoy, Charles D.
Huber, Julie J.
Huber, Ms. Mary Glenn
Hughes, Janet E.
Humphreys, David S.
Hunter, Verneda
Hyland, Alexis
Iler, Samuel H.
Jackson, Lana D.
Jacobsmeyer, Laura B.
James, Donald E.
Johnson, Billie J., Jr.
Johnson, Jeannie L.
Jones, John
Jones, Matthew P.
Kaeser, Steven A.
Keen, Nancy E.
Keleher, Colleen
Kelly, Robert E., Jr.
Kendrick, John C.
Kennedy, Megan M.
Kern, Christopher
Kinsaul, David R.
Klockenkemper, Charles J.
Koller, Mrs. Patricia A.
Konzen, James B.
Kotz, James C.
Lane, John M.
Lankford, Jean A.
Lapeyre, Nanette S.
LaRosa, Charles A.
Larrimore, Charles
Lasala, Stephen H., Jr.
Lee, Henrietta
Lee, Mrs. Violet Jones
Legg, Mrs. Robert
Lewis, Mrs. Lucy S.
Lewis, Luvenia T.
Libro, Nicholas A.
Lockler, Daniel S.
Logan, Glenn T.
Lounsbery, Denise A.
Lovell, Andrea L.
Lyden, Mark P.
Macon, Mrs. Catherine C.
Maggio, Stephen J.
Manfredi, Alan C.
Manning, Anne
Manning, Michael M.
Marie, John
Maritote, John X.
Marsden, Melissa A.
Marshall, Mrs. Bernice L.
Martin, Monique C.
Matchett, Wayne J.
Maus, Thomas B., Jr.
Mayor, John P.
McAlpine, Mary R.
McCarthy, Mrs. Angela J.
McCarthy, Mrs. Cynthia L.
McCarthy, Maureen A.
McCarthy, Mrs. Robert
McCormick, Ms. Katherine M.
McCown, Mrs. Robin W.
McErlean, Ms. Carol A.
Mc Gahan, Sean
McGee, Matthew B.
McGinity, Norah M.
McGuire, Scott E.
McKibben, Michael D.
McLaney, Frances L.
Mestayer, Roland J.
Metzger, Peter R.
Milne, Alisa
Milton, Alberta
Mintz, Tracey R.
Morgan, John F.
Morrow, Scott D.
Mulderrig, Kevin B.
Mullin, Timothy
Murphy, Anne L.
Naman, Edmond G.
Nass, Dr. William H., Jr.
Nellis, Richard B.
Newman, Cecilia M.
Nguyen, Lam Hong
Nichols, E. Tyler, Jr.
Nolan, Tim E.
North, Mrs. Loraine B.
Nuno, Roberto A.
O'Brien, Garry M.
O'Dea, Sean W.
Ollis, Kevin R.
O'Malley, Martin E.
O'Neill, David B.
O'Neill, Thomas W.
Panayiotou, Mrs. Julia
Patrizio, Edward
Patterson, Scott H.
Pautler, Edwin W., III
Payne, Scott C.
Peavy, Joann
Perkins, Earnestine N. (Tina)
Pfister, Therese
Phillips, Anita
Phillips, Mrs. Oscar
Pianka, Robert J.
Pierce, Clanford L.
Pierce, Joan L.
Pinney, Sean G.
Pitts, Robin
Poindexter, Mrs. Bertha L.
Ponseti, Matthew H.
Porter, Alesia P.
Posey, Ms. Marilyn K.
Pujol, Elizabeth A.
Quain, Thomas R.
Quinn, Michael
Ray, Debra
Reed, Tamara
Reuter, Christopher L.
Rhodes, Mrs. Karen P.
Rhodes, Robert A.
Rice, Kelly
Rice, Sandra
Richter, Lisa
Riley, Michael C.
Ritchey, Erin P.
Roberts, Mrs. Gregory B.
Robertson, 2LT Marcus A.
Robichaux, Marsha L.
Robinson, Mary W.
Rodstrom, Mrs. Rose
Rogers, Jannea S.
Romo, Salvador, Jr.

1981 (Cont'd)
Salter, Edward A.
Sanchez, Esther B.
Sapp, Celia H.
Scala, Bob L.
Scala, Mrs. Victoria O.
Scarborough, Mark S.
Schlitt, Robert W., Jr.
Schmidt, Patricia A.
Schmidt, Robert, Jr.
Schneider, Susan A.
Schollian, William U.
Schonberg, Catherine S.
Schroeder, Mark E.
Scourtes, William J.
Shannon, Erin M.
Shea, John J.
Shore, Janet P.
Short, Patricia A.
Sisoian, William F.
Sissine, Michael V.
Sleeman, Melanie K.
Smith, Barbara A.
Smith, Ms. Barbara J.
Smith, Cameron L.
Smith, Deborah W.
Smith, Gordon, IV
Smith, Joan
Smith, Lucille G.
Smith, Mrs. Zanolli M.
Spotswood, Cathy
Stauter, Kelly J.
Stimpson, Nedra T.
Strah, Stephanie J.
Sullivan, June L.
Sullivan, Molly E.
Sutton, George
Sutton, Sharon D.
Swank, Jeffrey L.
Sylvester, Kenneth
Taite, Mrs. Daisy Alyne
Takas, Timothy P.
Taylor, Donna
Taylor, Mary Y.
Taylor, W. Joseph
Taylor, William E., III
Thirsk, Susan L.
Thomas, Herman
Thompson, Karen
Tidemann, 2LT Pam J.
Tomes, Margaret A.
Tonkinson, Arthur K.
Trapani, Francine A.
Traynor, Virginia C.
Treherne, Mrs. Emily T.
Tresslar, John E.
Tuohy, Edward J., III
Turnstall, Mrs. Payton
Udrescu, Mrs. Rhonda S.
Wadkins, Mrs. Patrik T.
Wagener, Mrs. Mary Beth J.
Walden, Ms. Elizabeth L.
Walk, Lynn
Walker, Dwight D.
Walsh, Florence E.
Wank, Mrs. Abby Jo
Ward, Fara
Washington, Adrienne K.
Weaver, Lisa C.
Wehby, Timothy J.
Weidenbruch, John F.
West, Frances
Wheat, Scott R.
Wheelis, Lorie Jane
White, Vincent A.
Whitten, James
Winkler, Randall A.
Wolf, Daniel P.
Woost, James G.
Worsham, Stephen T.
Wynne, Thomas J., IV
Young, Victoria E.
Zanolli, Gerard M.
Zenoni, Cynthia A.

1982
Ahearn, Edward J.
Albritton, Dwayne B.
Allenbach, Mrs. Debra S.
Anderson, William A.
Balee, Michelle A.
Bearinger, Mary M.
Behnke, Anne E.
Berberich, Brett W.
Berry, Lucile A.
Borrello, Donna M.
Bosco, Julius S.
Bruchalski, John T.
Burkhalter, Jake D.
Burns, Richard J.
Byrne, Thomas A., Jr.
Callaghan, David A.
Cardona, Carmen C.
Clarke, Mrs. Elizabeth H.
Cote, Mrs. Grace M.
Covin, A1C Joseph A.
Crafton, Ms. Amy L.
Crockett, Gretchen F.
Culhane, Kate M.
Dolan, Michael F., Jr.
Durkin, Mrs. Rita B.
Eagan, Miriam L.
Egan, Margaret A.
Ehman, John W.
Eiserloh, Gretchen A.
Elkourie, Valerie P.
England, Patrick B.
Figueroa, Darryl P.
Finnorn, Ms. Mary T.
Fitz-Gerald, James T., III
Fitzsimmons, Kathleen M.
Foley, Christopher P.
Graffagnini, Jean M.
Graham, Donald R.
Gundlach, Walter M.
Habet, Salvador W., Jr.
Hall, Mrs. Ellen G.
Hall, Mrs. William M.
Hanley, Stacy M.
Harris, Mrs. Bridgette
Heintz, ENS William N., Jr.
Henderson, Molly M.
Higgins, Mark A.
Hirs, Allen C.
Hockaday, Perry J., Jr.
Horak, Mrs. Christopher C.
Howen, Mary Ann
Huber, Mary G.
Hughes, Ms. Priscilla Renee
Hutto, Ms. Lisa M.
Imbs, R. Christopher
Irwin, David F.
Jacques, Mrs. Laura A.
Jarchow, Kimberly K.
Johnson, Marvin E.
Jones, Mrs. Cheryl S.
Kell, R. Kinne
Kelly, Barbara A.
Kelly, Ms. Ellen G.
Kelly, Micheline Jane
Kendrick, James B., II
Kinane, Rev. James G.
King, Robert B.
Kintz, Thomas A.
Kolling, Mrs. Carol A.
Koorie, Mrs. Debra E.
Koorie, Michael J.
Lake, Mrs. Brenda F.
Larkin, Matthew E.
Leachman, Mrs. Kelly T.
Leavitt, Julia A.
Lee, Dempsey L.
LeVert, L. Winn
Libro, Ms. Marina E.
Link, Mrs. Charlotte McGuire
Link, James M., Jr.
Lopez-Mendez, Eva J.
Lose, Mrs. Stephanie M.
Mahoney, Ms. Moira C.
Malloy, Kahley
Malloy, Kevin Patrick
Mansfield, Patrick A.
Marshall, John O.
Martens, Christopher H.
Martin, Edward J., III
Matey, Ms. Christina G.
McAlpine, Anne M.
McDonald, James L.
McGhan, Mrs. Jeanine C.
McInnis, Donna
McIntosh, Glen B.
McKain, Shedric E., Jr.
McKean, Kenneth A.
McPherson, Harold F.
Mestayer, Mignon A.
Metzger, Brian A.
Metzger, Mrs. Michelle M.
Michaelis, Gunther R., Jr.
Michaelis, Mrs. Nancy G.
Milford, Paul C. D.
Miller, Donald J. R.
Millette, Thomas Shannon, Jr.
Montrose, Mary D.
Mudd, Ellen M.
Munns, Mary E.
Murphy, Lisa M.
Noletto, John R.
Nugent, Kevin B.
O'Connor, Mrs. Ann R.
O'Leary, Roland T.
Petro, Mrs. Elizabeth Habeeb
Pilley, John D.
Pittman, Mrs. Grant R.
Poden, Ms. Meave A.
Polerecky, Steven J.
Ponseti, Mary Christi
Porter, Keith A.
Resing, Mary C.
Reynolds, Richard P., Jr.
Richardson, Mrs. Rebecca L.
Roberson, Mrs. Mary E. Morris
Rodriguez, Daniel V.
Rogge, Susan M.
Root, John E.
Russell, Robert L., Jr.
Sawyer, Bruce M.
Saxer, Christopher P.
Schneider, Jean Ann
Schwarz, Mrs. Eileen W.
Schwarz, Mrs. Joyce E.
Sessa, Eugene F.
Shane, Karen L.
Shannon, John Jay
Sheehan, Thomas J., Jr.
Sheehan, Thomas, Jr.
Sliman, George J.
Smith, Ms. Cynthia M.
Smith, Rebecca Rita
Speck, Margaret C.
Stahl, Robert M.
Stodola, Francis
Sullivan, Terrence B.
Taylor, Philippa H.
Teltsch, John G., Jr.
Tetzeli, John P., Jr.
Touhy, Ms. Jacqueline
Vaughn, Mrs. John F.
Vaughn, John F. (Ronnie)
Virden, Greg W.
Wadkins, Patrik T.
Waguespack, Richard S., Jr.
Walsh, Jennifer
Walsh, Robby L.
Watson, Mrs. Elaine V.
Wheat, Ms. Ora
Wholey, Kathleen
Wilding, Mrs. Beth M.
Willcox, Janet M.
Wilson, O. Lee, III
Wilson, Virginia M.
Winkelmann, Karen M.
Young, James J.
Young, Trudi M.

1983
Ackels, Gregory K.
Allen, Demetria
Allenbach, John W.
Amat, John R.
Anderson, Mrs. Ann Marie
Bahlinger, Ms. Marie-Louise
Bankhead, Mrs. Bettie J.
Barbour, Thomas M., III
Bayer, Stephen H.
Bayless, Mrs. Margaret L.
Bearden, Ronald O.
Bearinger, Sarah T.
Beason, LT Lawrence L., Jr.
Belmany, Bassam S.
Booth, Ms. Mary Annette
Brennan, Patrick T.
Brothers, Anne E.
Brown, Clare M.
Brown, Richmond F.
Browning, Robert J.
Bruno, Michael A., III
Carl, Randy H.
Christopher, Mrs. Trudi B.
Colvin, Christopher K.
Conaghan, Mary H.
Conboy, Mrs. Gretchen M.
Concannon, Michael J.
Conner, Kelley M.
Connolly, A. Joan
Crank, Donnis F.
Crider, Curt A.
Daly, James G.
Davis, Mrs. Rose Marie
Day, Deanna E.
Dempsey, Charles J.
Devery, Edward
Devitt, Mary E.
Dillon, James J.
Distefano, Frank M.
Doyle, Mrs. Selma Dingler Smith
Durrett, Ralph P.
Erskine, Ken J.
Evers, Joseph P.
Finch, Rachel E.
Fisher, Stanley G.
Fitzpatrick, Brian A.
Flannery, Hugh J.
Foster, Matthias M.
Fox, Charles J.
Fox, Marybeth
Frazier, Stephen R.
George, John E., III
Gill, Loucinda E.
Gillenwater, J. Price, III
Goetsch, Mark A.
Gorman, Kathleen
Graham, Mrs. Harriet J.
Habeeb, Ms. Katherine S.
Hagman, Barbara J.
Harris, Mrs. Karen N.
Harrison, Stephen R.
Hart, Mary T.
Hartley, Terry

1983 (Cont'd)
Hatcher, David K.
Hayes, Lisa L.
Head, Rebekah L.
Henderson, Georgann M.
Higgins, John L.
Higgins, Mrs. Melinda M.
Hofheins, Mrs. Dana
Hogan, Ms. Christie V.
Horak, Christopher C.
Howen, Lars P.
Humphrey, Mac M.
Irwin, Gregory J.
Jackson, Stacy A.
Jarvis, Mrs. Karen D.
Johnson, Elizabeth B.
Johnson, Michael A.
Jones, Terri R.
Jordan, Carol A.
Junker, Robert C.
Kaftan, Frederick B.
Kane, Katherine M.
Kelly, John G.
Kennedy, Martin E.
Kenney, Cindy A.
Kennon, Robert T.
Kilian, Sharon A.
Kleinschrodt, Mrs. Leigh T.
Knight, Pamala J.
Konzen, Ms. Lynn Marie
Kuenz, Jane E.
Latady, Richard D., Jr.
Laudun, Pamela A.
Leachman, LT James E.
Lichtenberger, Grayce A.
Lilly, Jaime E.
Long, Allan D.
Mallon, Patricia A.
Matera, James J.
Matranga, Michael J.
McCarthy, Thomas F.
McGrath, Regina G.
McGuire, Eileen
McKelvey, Edward M.
Metzger, Ms. M. Carolyn
Mikolas, Mrs. Elaine E.
Mikolas, Stephen J.
Miller, Mrs. Mary Jane
Miller, Paula C.
Miller, Sandretta A.
Mitchell, Ms. Kendra B.
Moore, Cynthia M.
Moore, Mrs. Janice G.
Moore, Mrs. Judy
Mussell, Mark A.
Naman, Ms. Monica A.
Nass, Michael C.
Nguyen, Ngoc Dai
Norwood, Angela M.
Notter, John F.
O'Donnell, Ms. Kathleen M.
Osborne, Martin L.
Overstreet, Lori A.
Palughi, John A.
Parrillo, William G.
Pearson, Michael E.
Perkaus, Michael J.
Pilawski, Ann Marie J.
Pinkert, Ms. Sharon R.
Pond, Steven E.
Ponder, Mrs. Marie H.
Ponder, Ruth M.
Purcell, Mark R.
Reed, Timothy F.
Riley, Scott D.
Rodstrom, Walter P.
Rose, Katharine S.
Rubey, Margot D.
Rubin, Carolyn A.
Rubin, John E.
Rubin, Neil E.
Rumph, Darlene M.
Sanchez, Thorvald A.
Scavullo, Ms. Kay A.
Seiter, Danny L., Jr.
Serena, Jacqueline A.
Sharp, Andrew D.
Shea, LT Christopher K.
Sheehan, Mrs. Allison J.
Shell, Robert H., III
Smith, Michelle S.
Smith, Paul M.
Sommer, Staci
Stevens, Alex H., Jr.
Stinnett, Elizabeth A.
Stromberg, Paul K.
Sturgill, Christopher D.
Sweeney, Margaret
Swift, Julie A.
Tannehill, Julie M.
Tice, Daniel P.
Uedelhofen, Ann M.
Veltrie, Joseph A., II
Wachtel, Jack P., Jr.
Waddock, Heidi A.
Waguespack, Susan H.
Weaver, Pamela F.
Webb, Julia A.
Weinacker, James P.
Weinaker, James P.
White, John L.
White, William R., III
Wickert, Ann H.
Yeager, John F.
Zurek, Stephen G.

1984
Acuff, Terry R.
Antone, Ms. Irene D.
Banks, Cynthia
Bass, John K.
Beirne, Maureen T.
Bender, John T.
Bishop, Katie
Bishop, Ross H.
Bodack, Mark P.
Bonds, Sharlotte M.
Bondurant, Robert Christopher
Boudreaux, Monica M.
Boyce, Sallee A.
Brackman, Mrs. Anne B.
Brocato, Anthony G., Jr.
Burch, Gerald T.
Burks, James B.
Cantolino, Lori
Cantwell, Terrence J.
Caraway, Mrs. Ann Granger
Clark, Elizabeth L.
Cronin, LT John E.
Cush, Matthew T.
Daigle, Lori A.
Davenport, D. Gregory
Davidson, Drew J.
Demeranville, Helen C.
Dewberry, Juliette
Dicicco, Gina R.
Dirocco, Richard D.
Dolph, Frank B., III
Dolph, Ryan H.
Donelson, Mrs. Sharon J.
Edmond, Richard E.
England, Ellen T.
Farrell, John D.
Fogarty, Larry M.
Foote, Mary E.
Fox, Glen L.
Gadams, Michael F.
Gambel, C. Lange, III
Geci, Philip A.
Gioia, Susan M.
Girby, Marshall A., III
Glennon, Kevin C.
Gowing, Brendan F.
Graham, E. Lamar
Graham, H.
Hannah, Bart E.
Hardee, Kelly Marie
Harless, Mrs. Sjon A.
Hayes, Terrence P.
Heim, Richard M.
Heintz, Carl J.
Hempfleng, Karen E.
Herman, Louis R.
Holdefer, Margaret M.
Holihan, Michael W.
Hollocher, Susan L.
Holmes, Ellen A.
Host, Timothy R.
Howley, Mary Eileen
Jackson, Brenda R.
Jones, Mrs. Thelma D.
Julio, Mrs. Trilanda G.
Kade, John J.
Kane, Brenda K.
Kearley, Theodore F.
Kearns, 2LT Charles D., Jr.
Keller, Sharon A.
Kendall, Lynn
Kennedy, Mary B.
Krebs, Denise D.
Krohn, Michael E.
Kuenz, Sharon K.
Lager, Mary F.
Legeay, Vince M.
Lemon, Roy H.
Lewis, Mark E.
Luckie, C. Alan
Ludvigsen, Michael T., Jr.
Maddux, Joseph P.
Marino, Alisa A.
McAllister, Helene A.
McDermott, Martha B.
McDowell, Beverly A.
McGinn, Melanie A.
McGowan, Ms. Karen M.
Merlin, Ms. Emily A.
Mestayer, Elliot G.
Metzger, Mrs. Joanna M.
Milla, Ms. Patricia M.
Miller, Mrs. Molly D.
Millette, Daniel W.
Mulcahy, Robert J.
O'Brien, Kelly A.
O'Brien, Linda A.
O'Connell, Patrick J.
O'Connell, Thomas P.
O'Keefe, Joseph S.
Ortiz-Foster, Mrs. Angela P.
Parker, Stephanie
Peavy, Carl J., Jr.
Perme, Douglas E.
Pettengill, Howard W., III
Piccini, Jeno E.
Powers, William J., III
Priede, Mrs. Ann M.
Priede, Mark R.
Rast, Jonathan P.
Richards, John W.
Ritten, Ms. Maria B.
Robichaux, Elizabeth L.
Rolling, Seluria Mae
Runco, Leslie E.
Ryan, Kevin J.
Saliba, Cynthia K.
Salmon, Kerry L.
Salzer, Ms. Ann C.
Schieffelin, Ms. Paula C.
Schieffelin, Thomas L.
Schleppe, Ms. Laura L.
Schlitt, John J., III
Scoggins, Laura A.
Sessions, Eric A.
Skudnig, Michael B.
Sullivan, J. Bolton
Teague, Christopher
Terrell, Michael J.
Thompson, Ms. Lisa E.
Thublin, Ann P.
Tresslar, Michael H.
Troy, Jean M.
Trusty, Dirk E., II
Van Deusen, Derek
Vickers, Michael P.
Walsh, John L.
Waters, Ozell
Weaver, Cynthia Jane Fejarang
Weinacker, Mrs. Julie B.
White, Mrs. Elizabeth V.
Wigfield, James M., III
Wiggins, Mrs. Leonora W.
Williams, Ms. A. Catherine
Williams, Benjamin D.
Winikates, Bonnie M.
York, Jerry A.
York, Mrs. Mary V.

GEOGRAPHICAL (Residence) LISTINGS

ALABAMA

ALABASTER
Cairns, Nicholas C., '61

ALTOONA
Conner, John B., '59

ANDALUSIA
Abbott, C. M., '50
Fleming, Mrs. Susan G., '76
Wilson, Henry E., '52

ANNISTON
Knoll, John R., Jr., '72
Koors, Dr. John M., '68
Robertson, 2LT Marcus A., '81
Simmons, Dr. Robert C., '46

ARAB
Brown, Bardie D., '81
Melton, Rodney V., '56

ATMORE
Durrett, Ralph P., '83
Jalis, Michael A., '62
Staff, William T., '60

AUBURN
Kent, Marion I., '39
Ramey, Dr. George E., '60
Robinson, Mrs. John F., '65

BAY MINETTE
Boone, Margaret A., '78
Davis, David W., III
Devaney, Dr. James O., III, '71
Devaney, Mrs. James O., III, '71
Halliday, Mrs. Mary Ann, '48
Holcombe, Kenneth N., '59
Qualey, Jay M., '63
Stone, Norborne C., '47
Vines, Mack, '42

BAYOU LA BATRE
Bosarge, K.J., '30
Bosarge, Wade, '52
Bosarge, William V., '53
Gazzier, Patrick O.
Goleman, Gerald L., '60
Graham, Edgar L., '54
McKee, George B., Jr., '60
Montgomery, Christopher
Sutton, Sandra R.
Wigfield, James M., III, '84

BEATRICE
Meyer, Karl H., '73

BIRMINGHAM
Abbot, Rector Richard T., '45
Albritton, Dwayne B., '82
Alsip, Mrs. Mary Jo A., '77
Alsip, Steven G., '77
Ash, Ms. Sheila M., '78
Atchison, Joycelyn, '79
Barr, Mrs. John W., '58
Carney, James A., Jr., '34
Cochran, Dr. T. R., '65
Cortopassi, Dr. C. John, Jr., '73
Cowsar, Mrs. Carol C., '64
David, Raymond J., '61
Davidson, Clifford M., '81
Davis, Mrs. Timothy A., '65
Dudley, Dr. Robert H., '47
Durrett, Nancy L., '78
Elkourie, Valerie P., '82
Entrekin, Walter E., Jr., '50
Evans, Bill D., '54
Farmer, Ms. Diane W., '61
Finnorn, Ms. Mary T., '82
Fisher, Allen B., '66
Fox, Rev. John F., '30
Fuquay, Eugene W., '63
Ganaway, John E., '71
Gordon, K. Anthony, '77
Gordon, Mrs. Sharon K., '77
Grelier, J. Michael, '64
Hamby, Dennis R., '67
Hamel, Dr. Earl G., '51
Hannon, George D., '80
Hassinger, Richard, '26
Hire, James M., '42
Holdefer, Margaret M., '84
Hughes, Dr. Joseph G., '71
Imorde, James A., '71
Johnson, Billie J., Jr., '81
Jones, Mrs. Cheryl S., '82
Jones, Terri R., '83
Jones, Dr. William P., '79
Joseph, Charles E., '56
Keller, Sharon A., '84
Kellum, Mrs. Richard M., '69
Kern, Christopher, '81
Lane, John M., '81
Laubenthal, Vic, Jr., '65
Marston, C. Henry, '67
McAleer, William V., '54
McCorkle, Robert H., '72
McCowan, Edwin T., '36
McDowell, Mrs. W. G., Jr., '69
Mc Gahan, Marna P.
Mc Gahan, Sean, '81
McGarity, David E., '77
McGrady, George H., '67
McGrady, Mrs. George H., '69
Melof, Ms. Sandra L., '68
Mezrano, Louis A., '64
Mezrano, Mrs. Louis A., '65
Mistrot, Mrs. Lucien, Jr., '65
Mistrot, Lucien P., Jr., '64
Monroe, John W., Jr., '64
Muro, Dr. Alex J., '70
Noser, Joseph S., '64
O'Rourke, Warren F., '63
Peck, James W., '63
Penfield, Dr. Richard B., '67
Porter, Mrs. Irene W., '72
Resha, James J., '53
Rhodes, Robert A., '81
Richter, Louis G., Jr., '30
Romeo, Michael, '63
Scarbrough, Paula R., '74
Schilleci, Mrs. Jane E., '67
Shaia, J. L., '57
Simonetti, Ms. Concetta G., '76
Sims, Mrs. Joyce W., '72
Sims, Ronald L., '72
Spafford, Dr. Ralph B., '68
Spafford, Mrs. Ralph B., '68
Sparks, Mrs. David L., '63
Stein, Mrs. John, '61
Stinnett, Elizabeth A., '83
Story, John R., '64
Taylor, Mrs. Francis J., '67
Taylor, Dr. William H., '53
Tucker, Kent A., '77
Turner, Mrs. Selwyn, '57
Walter, Rev. Francis X., '54
Webb, James B., '50
White, Mrs. Elizabeth V., '84
White, John L., '83
Williamson, James T., '56
Williamson, Owen K., '51
Wilson, O. Lee, III, '82

BREWTON
Burch, Mrs. R. L., Jr., '64
Lewis, Mrs. Lucy S., '81
Newell, Gratton W., '41

BROOKWOOD
Bower, Thomas O., Jr., '67

BUCKS
Andry, Bettye Jean, '81

BUTLER
Malone, James W., '50

CALVERT
Nichols, Andrew J., '56

CAMDEN
Wilkerson, Dr. Fred E., '75

CARBON HILL
Wallace, John C., '68

CENTER POINT
Cravey, Jerry, '60

CHATOM
Hubbard, Dr. John L., Jr., '51

CHICKASAW
Bass, John K., '84
Breazele, Mrs. Sarah, '50
Daugherty, Stanley B., '61
Davis, James C., Jr., '41
Davis, Neal C., Jr., '50
Drury, W. Townsend, '42
Harrison, Jill E., '81
Howze, Patrick H., Jr., '60
Newburn, Dr. Francis H., '41
Newburn, Dr. Hubert D., '40
O'Neal, William W., '58
Paintin, Mrs. Lucy M., '58
Scribner, Mrs. Murl, '56
Smith, Mrs. William K., '56
Stewart, John M., '69
Treherne, Mrs. Emily T., '81
Watson, Mrs. Elaine V., '82

CHUNCHULA
Ford, Jesse F., '49

CITRONELLE
Craft, Gilbert R., '57
Lawley, Eugene, '37
Meinhardt, William T., '55
White, John T., '50

CODEN
Brown, Stuart J., '81
Collins, Ronald F., '78
Dumas, Hyman B., Jr., '81
Gamble, Mrs. Mary A., '78
McCafferty, Robert E., '52
Nelson, Scott O.
Overstreet, Lori A., '83
Swank, Jeffrey L., '81

COFFEEVILLE
Dunagan, Cora Belle, '53
Reeves, I.G. Leighton, '59

CREOLA
Goldfinger, Arthur S., '70

CULLMAN
Lott, Rev. Roger R. S., '47
Maughn, Walter J., '71

DALEVILLE
McGee, Matthew B., '81

DAPHNE
Adams, Mamie L., '74
Allen, Francis H., '50
Allen, James E., Jr., '39
Andrews, H. William, Jr., '64
Angle, Lanier P., '35
Baker, Harold D., '66
Banks, Cynthia, '84
Bosarge, J. Keith, '52
Broderick, Molly, '76
Catrett, Jimmie H., '65
Demeranville, Helen C., '84
Donald, William O., '66
Doyle, Thomas P., '69
Doyle, William M., '72
Duval, Craig S., '41
Galle, Gerard P., '74
Godard, Joseph D., '41
Helland, James M., '50
Hill, Mrs. Enoch, '71
Jackson, Brenda R., '84
Kelly, Earl W., '42
Ladnier, James K., '53
Laubenthal, Marion, '64
Lemon, Roy H., '84
Lewis, Ray F., '77
McDonnell, T. Harry, '27
McKay, J. Patrick, '67
McLendon, Ralph M., '52
McRae, James D., '75
Milstead, Luther, Jr., '73
Morse, Mrs. Sandra, '78
Oates, James T., '60
Prudhomme, George J., '65
Ramsey, Lucius B., '50
Rowe, Mrs. Jeanne M., '73
Russell, William J., Jr., '48
Scheuermann, Michael F., '69
Scourtes, William J., '81
Seguin, Fernand J., '56
Smith, Joan, '81
Spafford, Ralph, '39
Tenhundfeld, Albert H., Jr., '69
Unruh, George W., Jr., '28
Wright, Samuel M., III, '56

DAUPHIN ISLAND
Bromley, C. T., '44

DECATUR
Thublin, Marcus F., Jr.

DEMOPOLIS
Fitzgerald, Maurice J., '58
Perret, Norbert E., Jr., '58
Wilson, Walter R., '62

DOTHAN
Barbin, A. Douglas, '27
Busby, Francis E., '37
Feagin, Fred F., '66
McKinley, John M., '39
Oakley, Benjamin, '60
Riley, Scott D., '83
Sands, Harry I., '50
Weaver, Beth, '77

EIGHT MILE
Addison, Fred W., '56
Fisher, Sheri A.
Greene, Mrs. Eva C., '67
Hebert, Arthur A., '65
Hebert, James A., '70
Lewis, Charles D., '64
Riley, Michael C., '81
Scarborough, Mark S., '81
White, Oscar L., '51
Wilson, J. A. B. Susan, '79

ENTERPRISE
Jones, George H., '50
Murphy, James J., '70
Murphy, Mrs. James J., '71
Parham, John A., '53
Paulk, Dr. James F., '59

EVERGREEN
Spence, Lehman D., '49

FAIRFIELD
Betbeze, S. J., Jr., '52

FAIRHOPE
Allen, Demetria, '83
Bass, Richard E., '68
Bishop, Ross H., '84
Boothe, Mrs. Carolyn S., '70
Brown, Mrs. Eleanor H., '75
Corte, Ernest D., Jr., '57
Cotton, Thomas A., '51
Cruthirds, James E., Sr., '61
Davis, Mrs. Richard W., '63
Dorgan, John A., '61
Dyson, George C., '56
Earley, Anita, '81
Evans, Mrs. Susan J., '62
Ford, Michael A., '58
Ford, Mrs. Michael A., '60
Harris, Walter D., '72
Hirs, Allen C., '82
Hughes, Mark E., '69
Hughes, Mrs. Mark E., '71
Jacob, Leo, '55
Kilborn, Ben H., '51
Lambert, Mrs. Rosemary, '66
Latour, Oliver, '56
Latour, Mrs. Oliver, '59
Lawler, Dr. John C., '38
Lewis, Glen M., '42
Lloyd, Roy, '50
Luckie, C. Alan, '84
Macnichol, Edward J., '67
Marty, Edward C., '29
McDuff, Dr. John C., '76
Metzger, George W., '31
Middleton, Joseph D., '50
Mullen, Marcelle M. Cowan, '56
Porter, Alesia P., '81
Porter, Dean M., '73
Potter, Joseph H., '59
Pritchett, James E., '80
Pritchett, Mrs. Margarita W., '72
Rencher, J. Lamar, '50
Shull, Barney L., '50
Stapleton, Arthur W., '51
Steber, William E., Jr., '51
Strachan, George, Jr., '53
Stuardi, Msgr. J. Edwin, '32
Taylor, Douglas K., '55
Touart, Frank G., '36
Winston, Carla J.
Wolchina, Mrs. Raymond, '67
Wood, John W., III, '50
Zieman, John A., Jr., '72

FLOMATON
Pennington, Julius A., '65

FLORENCE
Lobdell, John L., '64

FOLEY
Brown, Donna, '81
Childre, Cynthia M.
Dunnam, Mrs. E. Hays, Jr., '64
Jones, Ivan, '50
Orrell, William R., '50
Rolling, Seluria Mae, '84
Sharpe, Micki B.
Thompson, Mark W., '73

FT. PAYNE
Danner, John J., Jr., '64

FULTONDALE
Boggan, Linda K., '78
Divito, Nicholas, '76
Divito, Mrs. Nicholas, '76

FURMAN
Williams, Benjamin D., '84

GADSDEN
Allgood, Dr. John M., '78
Azar, Dr. David A., '50
Azar, Dr. Kathryne K., '50
McKenzie, J. Thomas, '48
Noojin, Edward J., Jr., '74
Turnbach, Thomas J., Jr., '67
Warren, William S., '42

GENEVA
Mitchum, Dr. Otis D., '55

GEORGIANA
Waters, Ozell, '84

GRAND BAY
Boudreaux, Hamilton J., III, '73
Deakle, Emmett G., '59
Frankenberg, Mrs. Arvilla S., '81
Kirchoff, Joseph K., '63
Marshall, Mrs. Bernice L., '81
Pulmas, Mrs. Bernita M., '74
Taylor, Mrs. Patricia B., '78
West, Frances, '81
Williams, Wincen C., '51

GREENVILLE
Cureton, Mrs. Rebecca S., '69

GULF SHORES
Brackman, Mrs. Anne B., '84
Bullen, James E., '56
Collins, Michael L., '65
du Mont, LCDR Sidney P., Jr., '51
Giuli, John F., '41
Halliday, Edward M., '73
Halliday, Mrs. Edward M., '73
O'Connor, Claude J., '60
Salmon, Michael J., '52

GUNTERSVILLE
Alves, Dr. Walter J., '36
Weldon, James H., '60

HALEYVILLE
Fortenberry, Ullman J., '44

HOMEWOOD
Hall, Timothy A., '81
Hayes, John H., '76

HUEYTOWN
Stacy, Mrs. Karen L., '73

HUNTSVILLE
Barter, Percy G., Jr., '53
Breland, Charles G., '39
Carney, William B., Jr., '66
Cazalas, William P., '49
Chapman, Joseph C., '60
Conover, John R., '57
Cummings, Henry A., Jr., '59
Deneefe, Robert E., Jr., '31
Derivaux, Dr. Joseph H., '47
DiPlacido, J. A., '62
DiPlacido, Mrs. J.A., '62
Dykes, Hiram W. H., '49
Elmore, Eugene L., '61
Finch, Dr. Richard A., '62
Henken, Theodore F., Sr., '56
Jordan, Johnie V., '58
Kelly, Robert E., Jr., '81
Killips, Dennis J., '66
Larsen, Alfred, '48
Libby, Robert G., '52
Miklic, John A., '50
Nelson, Vernon A., '51
Riise, Dr. Paul L., '50
Russell, Robert L., Jr., '82
Schwartz, Michael A., '76
Scott, Varian C., Jr., '40
Sparkman, Hon. John J., '56
Spear, Frank, '52
Weathers, Mrs. Katherine B., '68
Whitehead, Leslie E., '49
Willcox, Janet M., '82
Yates, Iva C., Jr., '51

IRONDALE
Campbell, John L., '77
Pautler, Edwin W., III, '81

IRVINGTON
Cannon, Fred H., '54
Collins, Keith A., '81
Hulcher, Ralph C., '51
Jongebloed, LTC Nick H., '53
Menton, Sen. Bill, '42
Wood, Mrs. William A., '67

JACKSON
Oliver, Noah P., Jr., '59

JACKSONVILLE
Shumway, COL Walter A., '60

JASPER
Hyland, Dr. Patrick A., '75
Marriott, T. Cary, '50

LANETT
Lemaster, Frances, '60

LEEDS
Cusick, Michael J., '81
Lewis, J. William, '65
Lewis, Mrs. J. William, '65

LOXLEY
Long, Allan D., '83
Phillips, Max A., '62

MAGNOLIA SPRINGS
Fogarty, Bernard A., '49
Rumpanos, William N., '40
Yeager, John L., Jr., '49

MALCOLM
Powell, Charles S., '54

MARION
Lewis, LTC Carlos G., '62

MAXWELL AFB
Coradini, LTC William J., '66

MILLRY
Ware, Daniel C.

MOBILE
Abbot, RADM James L., Jr., '38
Abreo, Vernell L., Jr., '75
Acree, Roy Roe, '72
Adams, David A., '81
Adams, Melanie M.
Adams, Patricia Ann, '72
Adams, Randall S., '71
Agnew, Floyd J., Jr. (Jay), '72
Agnew, Mrs. Paula Powers, '74
Akridge, Claude T., '38
Alexander, Henry C., '32
Alexander, Virginia D.
Alidor, Gary P., '65
Allain, Jerome V., '64
Allen, Joseph M., Jr., '63
Allen, William O., '49
Altice, Jacqueline, '60
Anderson, Carol Ann, '81
Anderson, Harry, '59
Anderson, Rev. R. L., '44
Anderson, Sheanna, '81
Andrade, Joseph H., '27
Andrews, Francis J., Sr., '37
Andrews, A1C Frank J., Jr., '79
Andrews, Howard Philip, '63
Anglin, R. Ewel, '40
Ankerson, Louie J., '54
Antone, Ms. Irene D., '84
Arata, John J., '56
Arbour, Mrs. Kathryn A., '78
Arbour, S. Vincent, III, '76
Arcement, Dr. Larry J., '64
Armbrecht, William H., '31
Armistead, William R., '54
Arner, Donald J., '69
Arner, Mrs. Donald J., '71
Arnold, Daniel J. (Jeff), '56

Mobile (Cont'd)
Ashbee, George W., '40
Ashbee, Dr. James C., '48
Aubey, O'Donnell, '30
Austill, Mrs. Evan, '62
Austin, Albert D., '43
Backes Whigham, Ms. Ann C., '64
Baer, Charles A., '64
Baggett, Jean M., '81
Bailey, Dr. James C., '57
Bailey, Joe A., '34
Bailey, Mrs. Violetta S., '68
Baker, Charles W., '58
Baker, Neal A., '40
Balthrop, Mrs. James, Jr., '69
Balthrop, James P., '48
Balzaretti, Gerald A., '73
Banks, Sharon R.
Barbour, Richard G., Sr., '59
Barbour, Thomas M., III, '83
Barnett, Richard E., '60
Barry, Mrs. Lydia N.
Barter, Joseph F., '37
Barton, Harles H., '54
Barton, Katrina, '81
Baskin, James B., '50
Bassett, Sande R., '85
Batchelor, William R., '54
Bateman, Mrs. Dorothy B., '64
Baughn, Mrs. Michelle F., '72
Baumhauer, Virginia Bartee, '66
Baxter, Margery Jean, '56
Bayer, Donna M.
Bayer, Stephen H., '83
Beall, Mrs. Mary C., '59
Beall, Thomas W., '58
Bean, Robert, '38
Bearden, Ronald O., '83
Bearinger, Mary M., '82
Beattie, James D., '69
Beattie, Mrs. James D., '71
Beck, Charles W., '81
Beckerle, Mrs. Vivian S., '69
Bekurs, Katherine T., '77
Belmany, Bassam S., '83
Bender, John T., '84
Bender, Dr. T.J., Jr., '39
Bendillo, Bro. Victor, '52
Bennett, John A., '80
Benton, Mrs. Aurelia H., '71
Benyo, Peter, '65
Berger, Dr. Norman J., '50
Berger, Mrs. Norman J., '53
Betbeze, Gerald B., '50
Betbeze, J. Gaines, Sr., '48
Betbeze, Joseph, Jr., '79
Betbeze, Ms. M. Sue, '57
Bettis, Gwendolyn, '81
Betty, Sam M., '39
Binion, Mack B., III, '69
Bishop, Aubrey A., '62
Bishop, Maurine H., '80
Bivens, Shawn A., '81
Bivens, Tony, '75
Bivens, Mrs. Tony, '77
Bixler, Emanuel H., Jr., '34
Bixler, William H., '38
Blackman, James E., '50
Blackman, Dr. John A., Jr., '52
Blake, Dr. William A., '35
Blanchard, Mrs. Leslie, '62
Bolling, Frank E., '54
Bolling, Milton J., III, '54
Boltic, Sylvia K., '81
Bolton, Joseph M., Sr., '57
Bonds, Sharlotte M., '84
Booth, Ms. Mary Annette, '83
Booth, Milton O., '49
Borbridge, Rev. David C., '55
Bosarge, Lee, Jr., '60
Bosarge, Mrs. Lee, Jr., '59
Boudreau, Dr. Floyd, III, '64
Bousson, John E., '59
Boutwell, Osmond, '40
Bowab, J. Alex, '67
Bowen, Chris A., '79
Bowersox, Ms. Christina A., '77
Boyce, Sallee A., '84
Boyd, Harry F., '81
Boykin, Bob, '44
Boykin, Mrs. Bob, '59
Boykin, Elliot L., '50
Boyle, Charles A., Jr., '59
Boyle, Charles J., '50
Boyle, Mrs. Roberta F., '81
Brabner, G. Reynolds, '57
Bradley, Julian F., '68
Brady, Phillip A., '59
Brasell, Lee R., '59
Breneman, J. Warren, '39
Brewton, Murray P., '41
Britain, Mrs. Joseph R., '61
Britain, William, '59
Britton, COL Warner A., '49
Brocato, Barbara M., '80
Brocato, Vincent J., '59
Brock, Lewis A., '63
Bronold, John M. K., '50
Brown, Ms. Barbara Ann, '74
Brown, Donnis N., '62
Brown, Edward J., '49
Brown, J. Russell, Jr., '51
Brown, Dr. Nelson L., '42
Brown, Richmond F., '83
Browning, Dr. James P., '51
Browning, Richard E., '77
Browning, Robert J., '83
Browning, Mrs. Rosemary S., '77
Bruce, Norma, '60
Bruchalski, John T., '82
Bruno, Mrs. Joseph, '64
Brunson, Hon. Paul W., '36
Brutkiewicz, Donald E., '51
Bryan, Angela D., '85
Bryant, Gregg P.
Buchanan, Robert L., V, '79
Buckley, Christopher, '81
Buhring, Mrs. Mary R., '64
Bunkley, Frank K., Jr., '50
Burch, Gerald T., '84
Burch, Joseph, III, '55
Burch, Joseph, Jr., '32
Burden, James P., '50
Burgess, Robert E., '50
Burke, Gerald W., '43
Burke, Thomas F., '62
Burkholder, Mrs. Ann W., '64
Burks, James B., '84
Burns, Patricia G., '74
Burns, Roy W., Jr., '68
Burns, Mrs. Roy W., Jr., '72
Burns, MAJ Timothy J., '71
Burns, Mrs. Timothy J., '71
Burnthall, Stephen T., '74
Burnthall, Mrs. Stephen T., '74
Burroughs, COL C. Kenneth, '53
Busby, Mrs. Eleanor A., '64
Busby, Mrs. Jack F., '64
Busby, Louise D., '78
Bush, Edward W., '52
Byrne, Paul Vince, III, '77
Cabrales, Rosa, '81
Cahill, Austin M., Jr., '51
Cahoon, Johnny R., '81
Caine, Maureen A., '70
Calagaz, Frank J., Jr., '63
Calagaz, Leo J., '74
Calagaz, Mrs. Tina Klein, '75
Calametti, Jeffrey D., '80
Calametti, John A., Jr., '50
Calhoun, Myron O., '77
Calhoun, Victor L., '79
Cameron, Allan R., '32
Campbell, Jack W., '41
Campbell, Mary E., '79
Campbell, Melory, III, '48
Campbell, Mrs. Sharon, '81
Caraway, Mrs. Ann Granger, '84
Carley, Robert J., '37
Carlin, Mrs. Mary Gill, '45
Carpenter, William B., Jr., '49
Carr, Louis E., '59
Carroll, Kenneth, '59
Carter, Mrs. Patricia, '65
Carwie, John, '54
Casey, Joseph G., Jr., '59
Castelin, Robert, '51
Castillo, Tomas F., '81
Castle, John H., '49
Catranis, Mrs. Nicholas, '57
Caver, Fred L., Jr., '61
Caver, Mrs. Fred L., Jr., '61
Cayton, William G., '67
Chaillot, James H., '57
Chamberlain, N.L., '40
Chapman, Mrs. Dorothy B., '56
Chatman, Marcine, '59
Chavers, Sue A., '81
Chavers, Mrs. William S., '62
Chenoweth, Herbert E., Jr., '59
Christopher, Mrs. Trudi B., '83
Cimino, Edmund R., '48
Clark, Elizabeth L., '84
Clark, Jack, '60
Clark, James Michael, '67
Clark, Ms. Marilyn B., '68
Clark, Neil, '68
Clarke, Adline C., '79
Clarke, Nancy S., '81
Clarke, Norborne R., Jr., '54
Clarke, William E., '54
Clawson, Margaret A., '81
Cleary, Lawrence L., '59
Clements, Robert H., '67
Clements, Mrs. Robert H., '67
Clikas, Tony, '37
Cobb, Barbara L., '64
Cobb, Richard Wilmer, '72
Cody, Mrs. Ernest F., '63
Coker, William M., '58
Coleman, Franklin, '50
Coleman, Sharon R., '81
Collier, Nancy A.
Comer, Robert L., '49
Condon, John T., '30
Conner, Kelley M., '83
Connolly, A. Joan, '83
Constantine, R. L., '50
Cook, James W., '43
Cook, Walter M., Sr., '47
Cooney, J. Barry, '80
Cooney, Mrs. Kim M., '80
Copeland, G. Reginald, Sr., '50
Cornelius, Jerry D., '65
Corry, R. E., '32
Costello, Joseph, Jr., '67
Coumanis, Mrs. Kathryn C., '61
Coumanis, Nick G., '51
Courtney, Charles E., '17
Courtney, Mrs. John A., '59
Courtney, John P., Jr., '42
Courtney, Joseph M., '44
Cousins, Mrs. Stephanie D., '75
Coward, Edward, Jr., '57
Cowart, W. R., '62
Cox, Lloyd G., '56
Crabtree, James T., '52
Craig, Claude F., Jr., '49
Craig, Patrick J., '73
Cramer, George E., '49
Crane, Joseph A., '35
Cranton, Dr. John, '56
Crawford, Mrs. Beckie A., '80
Crawford, C. P., '42
Creel, Luther S., '55
Crider, Curt A., '83
Crist, Leanne, '81
Crockett, Gretchen F., '82
Crolich, Peter V., '54
Crosby, Mrs. Jane, '69
Cross, Christopher M., Sr., '80
Crump, Richard M., '78
Cruthirds, Armond W., '50
Cuevas, Larry C., '55
Cummings, Daniel W., '81
Cunningham, Colin D., '65
Cyzmoure, COL Robert N., '53
Dacovich, Dr. Andrew G., '59
Dahmer, Edward C., '63
Dalton, Rev. Coman A., '70
Damrich, John J., III, '49
Daniels, Mrs. Claraetta R., '81
Daniels, Emily R., '80
Danner, Joseph F., '70
Darring, Walter L., '61
Davenport, D. Gregory, '84
Davis, Carl W., '63
Davis, Fletcher E., Jr., '34
Davis, Fred R., '53
Davis, John A., '50
Davis, John C., '42
Davis, Mrs. Rose Marie, '83
Dawson, Dudley E., Jr., '41
Dawson, Harold H., Jr., '58
Day, Deanna E., '83
Dees, Timothy R., '75
Deese, James H., '69
Deimel, John A., '50
Dekle, Michael J., '81
Delabrosse, B. H., '72
Delaney, Thomas C., Jr., '41
Demarco, Robert M.
Demeranville, Charles G., '75
Demeranville, Samuel J., Jr., '56
Deming, Frank C., '49
Demouy, Marshall J., '47
Demouy, Martin, '51
Demouy, Max L., '38
Denney, Mrs. Donna Whaley, '80
Denton, Leo, '53
Derieg, William P., '57
Derussy, Rev. E. D., '50
Devery, Edward, '83
Dewberry, Juliette, '84
Diamond, Bernard J., Jr., '56
Diamond, James R., '58
Diehl, Mrs. Robert F., '57
Diemert, Louis H., '61
Diez, Charles N., '77

Mobile (Cont'd)
Diez, Mrs. Charles N., '80
Diez, Susan C., '81
Dimitry, D. Douglas
Doescher, Dedra M., '81
Dolan, Charles C., Jr., '38
Dolan, Stephen C.
Domning, Mrs. Benard A., '62
Domning, Bernard A., Jr., '60
Donaghey, James M., '53
Donald, Mrs. Joy F., '81
Donaldson, Michael D., '81
Donkel, William J., III, '74
Donnelly, William R., '77
Donoghue, Shannon, '00
Donohoe, Mrs. Deborah P., '80
Donohoe, Ronald D., '80
Dooley, Frank A., '39
Dorn, Eugene G., '51
Dowling, Stuart P., '49
Doyle, Mrs. Ethel L., '76
Doyle, Mrs. James, '57
Doyle, James H., '42
Drago, Arthur C., '48
Drago, John S., '46
Drago, Keith G., '78
Drain, J. G., '62
Drinkard, B. Vaughan, Jr., '73
Druhan, F. David, '58
Druhan, Joseph M., '64
Druhan, Mrs. Joseph M., '67
DuCote, Mrs. Catherine M., '64
Dudley, A. Bruce, Jr., '63
Dudley, Dr. Edward A., Jr., '46
Dudley, Roy, '37
Duffy, John A., Jr., '55
Duke, Vernon E., '55
Dulion, Leon V., III, '81
Dulion, Mrs. Nell, '81
Dumas, Walter T., '61
Dunaway, Finis E., '65
Dunaway, Mrs. Finis E., '65
Duncan, James N., '50
Dunn, James T., '39
Dunnam, Joe D., Jr., '81
Dunsmore, Mrs. Anne C., '59
Durizch, Mary Lou, '80
Durrett, Mary A., '79
Duval, Philip E., '37
Dyas, Edmund C., III, '35
Dyess, James E., Jr., '73
Earley, Randy M., '75
Earp, Mrs. Genevieve W., '60
Eastburn, Samuel G., '56
Eckert, Robert J., Jr., '59
Eckert, Mrs. Robert J., Jr., '64
Edgar, George W., '49
Edmondson, William P., '50
Edwards, George Isaac, '81
Edwards, Jerry P., '81
Egan, William F., '54
Eilers, Mrs. Catherine E., '66
Elixon, Joseph M., '69
Elliott, Mrs. Thomas D., '75
Ellis, John Edward, '80
Ellis, Mrs. Valerie S., '78
Elsevier, John, '42
Ely, Richard, '36
Emanuel, Gus N., '66
Emanuel, J. Wesley, '81
England, Ellen T., '84
England, John E., '56
England, Paul J., '80
Enslen, Mrs. Teresa W., '81
Erhardt, Robert D., '50
Erichsen, Julius W., II, '36
Ernest, Ms. Mary Cameron, '63
Ernest, Sidney W., '54
Etheredge, Robert A., '69
Ezell, Ruth
Farmer, Claude J., '52
Farrell, Mrs. Robert W., '78
Favre, William R., Jr., '52
Fearn, Joe A., '50
Feaster, Houston H., '42
Fecas, John P., '78
Felis, John D., '49
Felis, Paul A., '60
Felis, Mrs. Paul A., '61
Feore, Jay S., '31
Feore, Michael P., '60
Fields, Mrs. George S., '69
Fields, Thomas W.
Finch, Rachel E., '83
Finch, Richard I., '56
Finch, Warren L., Sr., '51
Fink, Mrs. Eusebia L., '64
Finley, Rev. James E., '80
Fish, Joyce M., '81
Fishbein, Dr. Gary L., '67
Fitz-Gerald, James T., III, '82
Fitzhugh, Mrs. John P., '70
Flanagan, James H., '72
Fly, Mrs. G. S., '70
Flynn, Mrs. Kathleen B., '76
Flynn, Stephen J., '74
Fobes, Frank R., '33
Ford, Richard V., '63
Ford, Thomas A., Jr., '56
Forrest, Frank A., '48
Foster, Mrs. Clifford, III, '66
Foster, Lebaron, '57
Foster, Thomas R., Jr., '73
Foster, Wiley D., Jr., '50
Fowler, Cortez E., Sr., '67
Fowler, Mrs. Joann S., '67
Fowler, Morgan G., Jr., '50
Fowlkes, Walter, IV
Fox, William L., '63
Fredericks, John J., '74
Friedhoff, Anton F., '35
Fryer, Walter D., Jr., '58
Fuchs, James A., '74
Fuchs, Mrs. James A., '75
Fucich, Mrs. Linda G., '65
Fuller, Paul E., '80
Fuller, Mrs. Paul E., '80
Fullton, James H., '36
Fulmer, Roger K., '67
Fulton, Mrs. Eugene T., '64
Fundinger, Gretchen
Funke, Jean L., '81
Furman, Rev. Walter L., '43
Gaillard, Peter P., '65
Gaillard, Thomas O., '56
Gamble, Gary J., '78
Gannon, Marian E., '81
Garner, James W., '56
Garza, Sonia L., '81
Gaston, Mrs. Owen Y., Jr., '70
Geary, John V., '67
Geary, Mrs. John V., '71
Geary, Dr. Leo P., '30
Geary, Thomas J., '40
Geci, Philip A., '84
Geer, Vasco R., Jr., '38
Geil, Roger J., '53
Gelineau, Kenneth M., '57
Gentry, Randy E., '79
George, Lisa R., '81
Gerald, Norman S., Jr., '58
Gibbons, Charles H., '58
Gibbons, H. Eugene, '55
Giblin, Elizabeth J.
Gibson, Dewey, Jr., '55
Gibson, Mrs. Dewey, Jr., '55
Gibson, Ms. Judith E., '68
Gideon, Carolyn P., '57
Gilbert, James R., Jr., '52
Gill, Ms. Kathryn A., '75
Gill, Loucinda E., '83
Girby, Marshall A., III, '84
Gladney, C. Ben, Jr., '55
Glazner, Mrs. Sandra S., '63
Gleason, K. Elizabeth, '77
Gleason, Thomas S., '59
Gnau, Robert C., '71
Godbold, Norman J., '50
Godwin, Ms. Nina S., '78
Godwin, Robert L., Jr., '45
Goldman, Joe H., '62
Gonzales, Arthur S., Sr., '31
Gonzales, Joseph A., '65
Gonzales, Ms. Marie O., '71
Gonzalez, Philip B., '62
Goodloe, Mrs. Billie F.
Goodloe, Dr. J. Russell, '59
Goodman, Thomas W., '60
Goodwin, Mrs. Maureen G., '71
Goodwin, William M., '71
Gottlieb, Carl R., Jr., '72
Goucher, William M., '81
Graddick, Julian, Sr., '26
Graham, Donald R., '82
Graham, Mrs. Harriet J., '83
Green, Mrs. Diane B., '74
Green, Elizabeth, '38
Green, Jean J., '81
Green, Jon A., '74
Green, Mary, '81
Green, Raymond B., Jr., '53
Greenwood, Charles, '27
Greer, Edward F., '78
Greer, Mrs. Edward F., '77
Greer, Michael D., '74
Griffin, James E., '54
Griffin, Mrs. Joan P., '60
Griffin, Ms. Shelly
Grimes, Mrs. Beverly T., '81
Grimsley, Mrs. Sue B., '57
Groom, Winston F., '29
Grove, John J., '50
Grubbs, Tommy U., '67
Guthans, Robert A., '51
Guyton, Mrs. Debra C., '77
Gwatkin, Mrs. Adele S., '69
Haas, Frank E., '36
Haas, William O., '53
Habeeb, Ms. Katherine S., '83
Hackmeyer, Joseph F., '49
Haenni, Mrs. Elsie B., '55
Hafner, Dr. John H., '60
Hafner, Mrs. John H., '60
Hagman, Barbara J., '83
Hale, Lee L., '70
Hall, Eugene B., Jr., '81
Hall, H. Wayne, '64
Hall, Mike W., '77
Hall, Thomas, '60
Hallet, Mary F., '60
Hammer, Elmo L., '59
Hampton, Alfred E., '69
Hampton, Diane E., '70
Hamrick, Stephen O., '66
Hanks, Mrs. Robert E., '59
Hanlin, Mrs. David, '68
Hanlon, William J., '55
Harbin, Thomas F., '65
Harchelroad, Ms. Susan L., '79
Harder, Mitchell M., '81
Hardesty, John R. W., '55
Hardin, Don B. (Brad), '79
Hardin, Harold E., '74
Hardy, Dennis E., '52
Harold, Ralph A., '39
Harper, Mrs. Leslie, '71
Harrell, Ms. Joyce T., '71
Harris, Mrs. Bridgette, '82
Harris, Edgar C., '55
Harris, Mrs. Iva R., '60
Harris, James R., Jr., '81
Harris, Mrs. Karen N., '83
Harris, Melvin D., '81
Harrison, Edward T., '49
Harrison, Lawrence J., '49
Hart, Edward V., '32
Hartley, Terry, '83
Hartmann, Thomas J., '66
Hartmann, Mrs. Thomas J., '68
Hartzes, Evans T., '51
Harwood, John C., '49
Hasser, James E., '56
Haupt, William A., '44
Hawkins, Billy B., '60
Hayes, Vicki C.
Head, Rebekah L., '83
Heath, Frances O., '62
Heath, William L., '62
Heausler, Ms. Kathleen, '81
Heblon, Erwin E., '39
Hecker, Ann, '81
Heggeman, Bernard J., Jr., '54
Heim, Richard M., '84
Heiter, Mrs. Judith A., '67
Helmsing, Fred G., '63
Helmsing, Mary A., '77
Helmsing, Mrs. Tallulah Q., '70
Helmsing, Victor C., '74
Helmsing, Mrs. Victor C., '73
Helveston, Wilfred, '59
Hempfleng, Karen E., '84
Hemphill, Mrs. Catherine, '79
Henderson, James D., '73
Henderson, Mrs. Jon, '74
Hendrich, John M., '80
Hendrich, Kristin E., '81
Herman, Louis R., '84
Herman, Michelle T., '81
Hernandez, Mrs. Judith C., '74
Hernandez, Dr. Ruben B., '78
Herrero, Ms. Dorothy B., '64
Hickey, Timothy A., '54
Hickey, Mrs. Timothy A., '55
Hicks, Thomas E., '32
Hicks, Wayne R., '81
Hieronymus, Mark E., Jr., '81
Hill, Mrs. Elaine Smith, '81
Hilliard, George, '36
Hindman, Charles H., '50
Hines, Mrs. Ruth D., '53
Hinton, John L., '49
Hofheins, Mrs. Dana, '83
Hoggle, Alvin C., '60
Holcombe, William H., '41
Hollis, William W., '50
Holm, Ms. Florence E., '72
Honeycutt, Allen E., '50
Honodel, Richard J., '52
Hope, Dr. John, Jr., '35
Horstmann, Rev. Rudolph B., '50
Host, Timothy R., '84
Hovell, Walter L., '56
Howan, Mrs. Connie A., '80
Howard, Mrs. Elaine H., '77
Howard, Elizabeth R., '81
Howard, Karl N., '38
Howard, Robert W., '74

Mobile (Cont'd)
Howell, Thomas R., '65
Howen, Mrs. Constance F., '80
Howen, Lars P., '83
Howen, Thomas R., '80
Howie, Donald E., '53
Hughes, Greg, '68
Hughes, John F., '60
Hughes, Una, '54
Hunte, Rhona A., '76
Hunter, Dr. Charles B., '69
Hunter, Verneda, '81
Hutto, Robert L., '77
Hybart, Mrs. Evelyn D., '53
Hyland, Alexis, '81
Hyland, Dr. Norman D., '38
Hyman, Mrs. Diane C., '71
Hyndman, Edward A., Jr., '65
Imsand, Clarence C., Jr., '65
Imsand, Dwayne, '59
Imsand, John F., '59
Inge, Judge Herndon, Jr., '43
Irby, James V., Jr., '42
Isaacson, Bert L., '50
Ittmann, Robert L., '69
Izard, Henry, Jr., '46
Jackson, Mrs. Christy H., '80
Jackson, Lana D., '81
Jackson, William, '49
Jacob, Mrs. Lionel C., '66
Jaet, Ronald M., '59
James, Donald E., '81
Jarvis, Mrs. Karen D., '83
Jenkins, Lyteria D., '77
Jernigan, Harry P., '54
Jernigan, William D., '64
Johannessen, Barbara S., '79
Johansen, Oscar, '48
Johnson, Albert B., '57
Johnson, Edward J., '74
Johnson, Elizabeth B., '83
Johnson, James R., '59
Johnson, Jeannie L., '81
Johnson, Jodie L.
Johnson, Maurice J., '54
Johnson, Robert P., '72
Johnson, Mrs. Robert P., '76
Johnston, David B., '80
Johnston, Thomas A., IV, '79
Jones, Ms. Beverly Ann, '59
Jones, Mrs. Elinor E., '67
Jones, Ms. Jacquelin M., '80
Jones, John V., '56
Jones, Joseph E., Jr., '58
Jones, William A., Jr., '56
Jongebloed, Joseph B., '57
Jordan, Brian D., '80
Julio, Mrs. Trilanda G., '84
Kaffer, Laura L., '79
Kaffer, Michael F., '61
Kahalley, Stephen A., '75
Kalnoky, Anthony A., '63
Kane, John W., '61
Kane, Mrs. John W., '61
Karcher, Thomas J., '53
Kasuba, Joseph S., '56
Kaver, James T., '30
Kearley, Dr. Francis J., Jr., '42
Kearley, Marion G., '49
Kearley, Theodore F., '84
Kearney, Hon. Nicholas, '67
Kearns, Murrell A., '40
Kearns, Numa F., '36
Keeler, Dan, '43
Keeler, David F.
Kellar, Polly J.
Keller, Clarence C., '61
Keller, Joseph H., III, '78
Keller, Mrs. Margaret M., '79
Kelly, William P., '56
Kendall, Augustus, '56
Kendall, Lynn, '84
Kendrick, John C., '81
Kennedy, James A., '49
Kennedy, John F., '50
Kennedy, Kamel W., '59
Kennedy, Mrs. Kathleen O., '66
Kennedy, Martin E., '83
Kenny, Albert G., '57
Kichler, Mrs. David E., '66
Kilborn, Vincent F., III, '64
Kilday, Edward J., III, '56
Killion, Fred W., Jr., '56
King, Cecil B., '51
King, Robert B., '82
Kinsaul, David R., '81
Kinsey, Mrs. Myrna K., '56
Kirk, Huey L., '67
Kivette, William H., '60
Kleinschrodt, F.J., '49
Kleinschrodt, Mrs. Leigh T., '83
Kline, Mrs. Linda, '80
Kling, Marion A., '27
Knapp, Hugh D., '50
Knight, Christopher, '68
Knight, Louis L. Jr., '70
Knight, Mrs. Michael D., '66
Knight, Mrs. Shirley A., '80
Knowles, Louis J., '50
Kobelja, Dr. Carl D., '63
Koffler, Dr. Irving A., '45
Koller, Mrs. Patricia A., '81
Konrad, Leifh, Jr., '42
Koppersmith, Mrs. Virginia N., '75
Koster, Mrs. Carol S., '76
Kountz, William J., '56
Krebs, Denise D., '84
Kruse, Robert L., '54
Kuemmerle, Jean, '66
Kulakowski, Joseph O., '70
Kuntz, George R., '57
Kuppersmith, Oliver F., '32
Ladas, Elias H., '52
Ladner, Mrs. Russell, Jr., '60
Laffre, Randall O., Jr., '46
Lafleur, John C., '71
Lafleur, Mrs. Mary Ann, '72
Lagman, William P., '61
Lagrave, Carlos, '31
Laird, Kenneth S., '55
Laird, Mrs. Richard K., Jr., '65
Lake, Mrs. Brenda F., '82
Lalande, Elbert J., '57
Lambeau, Rev. Alfred O., '41
Lambert, Mrs. Harrie C., '52
Lambert, Rev. James L., '59
Langan, Joseph N., '51
Langan, Marshall J., '50
Langan, Mrs. Marshall J., '56
Langan, Thomas P., IV, '56
Langham, Ms. Isabel S., '67
Lankford, Jean A., '81
Lannan, Stephen P., '78
Lappington, Milton, '25
Larrimore, Charles, '81
Larsen, Francis E., '46
Latham, Eldred C., '54
Latham, James, '42
Latrigue, Michael A., '78
Laubenthal, Charles, Jr., '42
Laudun, Pamela A., '83
Laurence, Clement A., '56
Laurence, Mark M., '56
Laurence, Norris F., '62
Laurendine, Chase R., '65
Laurendine, Mildred J., '59
Lauten, Ray C., '50
Lauten, Stephen G., '71
Lauten, William R., '43
Law, Joseph G., Jr., '69
Lawrence, Joseph E., '57
Leachman, LT James E., '83
Leachman, Mrs. Kelly T., '82
Leacy, John J., '56
Leatherwood, Wilfred McKittrick, '34
Leavitt, J. Lee, III, '55
Leavitt, Julia A., '82
Lee, Dempsey L., '82
Lee, George S., Sr., '49
Lee, Henrietta, '81
Lee, John R., '60
Lee, Robert, '50
Lee, Rufus B., '54
Leech, William H., '50
Leigh, Milton M., '37
Lemoine, Douglas J., '50
Leon, Francis E., Sr., '52
Leonard, Joseph G., '79
Leslie, Phillip M., '68
Levins, Mrs. Elizabeth S., '75
Lewis, Allen N., '64
Lewis, Barry N., '80
Lewis, George W., Jr., '50
Lewis, Luvenia T., '81
Lewis, Mark E., '84
Lichtenberger, Grayce A., '83
Livingston, Ernest L., '57
Livingston, William O., '55
Lockett, John R., '76
Logan, Patrick J., '73
Long, Luther I., '55
Long, Martin D., '57
Lord, Charles B., Sr., '39
Lorio, Sr. Mary Agnes
Lott, Frank J., '32
Lovell, Andrea L., '81
Lovorn, Billy Watts, '67
Lowery, Jack E., '52
Lowery, Dr. John W., '59
Lowry, Charles B., '64
Lowry, Mrs. Fran D., '67
Lucassen, Ms. Barbara A., '73
Luttrell, Mrs. Helen C.
Lutz, Albert L., Jr., '56
Lyden, Mark P., '81
Lyon, Mrs. Susan H., '77
Lyon, Thomas E., '76
Maceluch, Robert W., '68
Mackey, Robert L., Jr., '73
Maclay, Mrs. Maureen A., '80
MacNamara, John Pat, '60
Macon, Mrs. Catherine C., '81
Magruder, William T., '63
Maisel, Herman M., '51
Mallet, Melvin J., '60
Mallon, Patricia A., '83
Mallory, Mrs. James V., '39
Malloy, Kahley, '82
Mangold, Arthur D., '73
Manning, Anne, '81
Mantiply, Mrs. Mary Beth, '77
Maples, Alphonse, Jr., '69
Maples, Jack, '60
March, Dr. E. Russell, Jr., '55
Mareno, Mrs. G. W., Jr., '68
Marie, John, '81
Marrero, Victor R., '78
Marsal, Marceline A., '46
Marshall, John O., '82
Marshall, John S., Jr., '37
Marshall, Mrs. Michael, '73
Marshall, Michael F., '75
Marston, Joseph L., '40
Marston, Peter O., '72
Marston, Richard F., '61
Marston, Sam J., '22
Martin, Mrs. Alan E., '79
Martin, Monique C., '81
Martinez, Vladimir R., '80
Matchett, Wayne J., '81
Matranga, HON Dominick J., '60
Matranga, Michael J., '83
Maury, Frank H., '28
May, Dr. Lloyd A., '72
May, Dr. V. Charmane, '72
McAleer, James S., '65
McAleer, John C., III, '56
McAleer, Theresa A.
McAleer, William J., '61
McAtee, Gregory B., '70
McAtee, Dr. John N., '66
McBride, Ellen M., '79
McCaffrey, Ray A., Jr., '49
McCarthy, Mrs. Cynthia L., '81
McCaskill, Mrs. Rozanne C., '71
McCleery, Winston T., '57
McCleery, Mrs. Winston T., '61
McConnell, Mrs. Mary Ann K., '67
McConnell, Ronald M., '67
McCormick, Ms. Cheryl H., '70
McCown, John D., '43
McCown, Thomas E., '48
McCoy, James M., '54
McDermott, Charles, '58
McDermott, Hon. Edward B., '61
McDermott, William H., '55
McDonald, Daniel J., Jr., '37
McDonald, Dr. Herbert P., '49
McDonald, James H., Jr., '75
McDonald, Mrs. Lisa R., '85
McDonald, Robert E., Jr., '56
McDonnell, Steve, '51
McDonnell, W. P., '36
McDonough, James B., Jr., '42
McDowell, Beverly A., '84
McElroy, Jeanne, '58
McElroy, William R., '50
McFadden, Stova F., '51
McFadyen, Mrs. Carro Ford, '79
McFarlane, A. Howard, '46
McFarlane, Robert A., '43
McGahagin, James R., '60
McGeoch, Bradley A., '75
McGinn, Melanie A., '84
McGowin, Joseph F., '50
McGrath, Harold J., '30
McGuire, Matthew A., '56
McIntosh, Glen B., '82
McInvale, Gaston G., '50
McKay, John P., Jr., '33
McKay, Rose M., '74
McKean, Patrick R., '60
McKean, Richard L., Jr., '43
McKenna, Dennis P., '75
McKenna, Mrs. Dennis P., '75
McKibbin, Frank W., '44
McKinstry, Mrs. Lynn F., '59
McKinstry, LTC Thomas I., '57
McKnight, Mary M., '71
McLaughlin, Mrs. Sandra S., '65
McMahon, Thomas M., '80

Mobile (Cont'd)
McMillan, Joseph M., '50
McMillan, Malone, '42
McPherson, Harold F., '82
McPhillips, A. W., '35
McPhillips, H. Manning, Jr., '44
McPhillips, Henry M., Sr., '14
McPhillips, James D., '49
McPhillips, Ms. Rose A., '69
McQuillen, Claude J., '52
McQuillen, Robert E., '58
McWhorter, Mrs. Jimmie, '60
Meherin, Mrs. Margaret W., '75
Merig, James J., Jr., '59
Merritt, Wayne T., '60
Merryman, Sheila, '85
Metzger, Leonard H., Jr., '53
Midgette, Joseph N., '55
Miller, Bert A., Jr., '36
Miller, Catherine, '59
Miller, Cecil W., '37
Miller, Dr. Charles L., '49
Miller, Charles T., '46
Miller, John, Jr., '61
Miller, Mrs. John, Jr., '61
Miller, Dr. Joseph B., '42
Miller, Mrs. Molly D., '84
Miller, Sandretta A., '83
Miller, Mrs. Trachy T., '79
Miller, Dr. Wayne G., '65
Mills, Victor H., '58
Mills, William W., '53
Milne, Alisa, '81
Milton, Alberta, '81
Milton, Michael J., '72
Minnich, Mrs. Jewell L., '62
Mitchell, Mrs. Pamela M., '69
Mitchell, William C., '60
Monroe, Mrs. Ida C., '64
Moody, James D., III, '55
Moore, Cynthia M., '83
Moore, George J., '41
Moore, James E., '39
Moore, Mrs. Janice G., '83
Moore, Mrs. Johnnie L., '75
Moore, Mrs. Judy, '83
Moore, Mrs. Mary H., '79
Moore, Nancy E., '80
Moore, Robert S., '64
Moore, Thomas H., '59
Moran, Archie W., Jr., '50
Morgan, John F., '81
Morgan, John W., '61
Moring, Joseph R., '69
Morris, Edward N., '68
Morris, Mrs. Edward N., '69
Morris, Mrs. R. E. (Ella D.), '50
Morrison, Ronald B., '63
Morrissette, H. Taylor, '53
Morton, Daniel S., '62
Mugnier, Jules R., Jr., '52
Mullen, Claude, Jr., '60
Muller, Rev. Earl C., '71
Mulroy, Daniel J., '72
Mulroy, Mrs. Mary L., '72
Munn, Mrs. Gerald J., '57
Murphy, Anne L., '81
Murphy, Francis G., '79
Murphy, John A., '49
Murphy, Mrs. Joy C., '73
Murphy, Mrs. Nancy S., '78
Murray, Edward F., '21
Murray, Mrs. Mary Ann, '59
Murray, Paul D., '54
Muscat, James W., '66
Muscat, Dr. Vincent P., '40
Myers, Dr. Thomas C., '68
Mynatt, Jeffrey N., '77
Naman, Edmond G., '81
Naman, Dr. Louis J., '52
Naman, Ms. Monica A., '83
Naman, Robert M., '78
Neese, Herman L., '50
Neff, Weber, Jr., '60
Nelson, James C., Sr., '52
Newman, Cecilia M., '81
Nguyen, Hoa Q., '80
Nguyen, Lam Hong, '81
Nobles, Noel E., '59
Nolan, Daniel B., '52
Nolan, Patrick E., '75
Nolan, Thomas H., Jr., '77
Noletto, Claude J., Sr., '59
Noletto, Herbert R., Jr., '77
Noletto, Herbert R., Sr., '58
Noletto, John R., '82
Noletto, Vincent A., Jr., '76
Nolley, Royal R., '53
Noojin, Bert P., '75
Norris, James E., '57
North, Mrs. Loraine B., '81
North, Dr. William E., '34
Norton, Gayle F., '63
Norville, Warren R., '47
Norwood, Angela M., '83
Norwood, Michael W., '57
Oberkirch, Charles F., '49
O'Connor, CAPT H.J., Jr., '70
O'Connor, Mrs. Mary K., '67
O'Connor, Timothy J., '80
Oester, John R., '66
Oester, Mrs. Laurie W., '66
O'Hara, Francis, '58
O'Hara, Michael J., '64
O'Keefe, Mrs. Dennis, '72
Olen, Mrs. Harriet R., '69
Ollinger, Ellis W., Jr., '55
Ollinger, Joseph, Jr., '50
Ollis, Mrs. Deborah D., '80
Ollis, James M., III, '77
Ollis, James M., Jr., '55
Ollis, Kevin R., '81
O'Malley, Martin E., '81
O'Neal, Edward H., '35
O'Neill, J. C., '50
O'Neill, Dr. John M., '55
O'Neill, Mrs. John M., '62
O'Neill, Richard S., '56
O'Rourke, M. Francis, '36
O'Rourke, Owen S., Jr., '58
Ortiz-Foster, Mrs. Angela P., '84
Ortmann, A. Henry, '19
Osterholtz, Mrs. Frances P., '62
Outlaw, Arthur R., '50
Overbey, Edward A., Jr., '70
Overbey, Edward A., Sr., '53
Owen, Albert L., '58
Owen, Ivan A., '49
Owen, Wm. Norris, Jr., '40
Pace, Wayne A., '56
Palughi, John A., '83
Panayiotou, Mrs. Julia, '81
Pappas, Earle W., '38
Parden, Dr. A. Alton, '49
Parker, D. Anthony, '76
Parker, Dr. Donald L., '66
Parker, Lewis W., III, '59
Parker, Mrs. Lewis W., III, '66
Parker, Philip P., '79
Parker, Stephanie, '84
Parslow, Mrs. Rosalie, '70
Parsons, Annise E.
Partridge, John G., '51
Partridge, Thad, Jr.
Pate, John E., '63
Pate, Stephen G., '79
Patrick, Bernadette A., '80
Patterson, Scott H., '81
Patton, Mrs. Walter S., '67
Peafont, Wanda E., '77
Pearce, Mrs. P. G., '57
Pearson, Benjamin R., '49
Pearson, Sidney F., Sr., '41
Peasant, Theodore, Jr., '77
Pennington, Dr. Lloyd F., Jr., '59
Perez, Joseph A., '42
Perkins, Woodie H., '68
Perry, Freda M.
Perry, Linda S., '79
Perry, R. John, '54
Peters, Christopher E., '72
Petro, Mrs. Elizabeth Habeeb, '82
Pettis, Woodie E., '54
Pfister, Rev. J.E., '50
Phillips, Anita, '81
Phillips, Dr. Gerry M., '74
Phillips, Mrs. Sarah B., '68
Phillips, Dr. Sidney C., '49
Piccini, Dante A., '80
Piccini, Jeno E., '84
Pickett, Smith D., Jr., '57
Pierce, Ms. Brenda J., '74
Pierce, Clanford L., '81
Pierce, George H., '54
Pierce, Joan L., '81
Pierce, John P., '59
Pierce, Joseph B., Jr., '72
Pike, Daniel A., '68
Pitman, Dr. John A., '49
Pittman, Mrs. Grant R., '82
Pitts, Robin, '81
Player, Jo Vita M., '80
Pocase, Vincent J., Jr., '52
Poggi, Frank, '27
Polk, Henry A., '61
Pollman, Charles J., '42
Pollman, Fred, Jr., '36
Pond, Steven E., '83
Ponder, J.H. Glennon, Jr., '60
Ponder, Louis, '40
Ponder, Mrs. Marie H., '83
Potter, Jessie M., '53
Powell, Mrs. Anne D., '69
Powell, Chilton G., Jr., '62
Powell, Michael A., '71
Powers, Joseph M., '49
Poynor, Mrs. Lauryn S., '79
Praytor, Hugh T., '55
Pridgeon, Mrs. Ann B., '80
Pringle, Dr. Clifford, '58
Pritchard, Mrs. Mary McKinney, '54
Pugh, Woodie O., '29
Puza, Bro. John E., '80
Quackenbursh, Henry, '39
Quail, Mrs. Thomas H., Jr., '61
Quina, Joseph T., '64
Quiovers, Mrs. Dolores S., '75
Radka, Jerome, '67
Radka, Mrs. Jerome, '67
Rainey, Lloyd B.
Raley, Gerry K.
Randag, William F., '60
Randag, Mrs. William F., '61
Rasp, Paul J., '53
Rayford, M. Howard, Jr., '42
Redmond, Paul, '58
Reed, L. M., '47
Reed, Timothy F., '83
Rehm, Charles L., Jr., '39
Rehm, Edward F., '39
Rehm, John E., '50
Reidy, Jerome F., '55
Reimer, Mrs. Ann G., '74
Reimer, Daniel E., '72
Reimer, Henry E., Jr., '49
Reinhart, Joseph S., '50
Reinhaus, Walter G., Jr.
Repoll, John A., Jr., '36
Repp, Mrs. Florence C., '50
Rester, Travis J., Jr., '49
Revere, Joseph M., '53
Revere, Philip P., '62
Revere, William V., '62
Reynolds, Albert E., Jr., '53
Reynolds, Mrs. Hilda F., '45
Reynolds, Pamela M., '75
Reynolds, Ralph, '44
Rice, Hugh P., '58
Richards, Mrs. Dawn D., '76
Richards, Mrs. Thomas A., '77
Richardson, Ms. Alberta N., '72
Richardson, Mrs. Rebecca L., '82
Richardson, Ms. Rhona A., '76
Richey, Mrs. Robert G., '67
Risse, Ms. Janice M., '71
Ritchie, Mrs. George H., '65
Ritchie, Joseph T., '49
Rittelmeyer, Milton P., '50
Roberts, Bonnerrae H., '42
Roberts, Franklyn T., '60
Roberts, Mrs. Gregory B., '81
Roberts, Henry A., '50
Roberts, Mrs. Jean
Robertson, Hubert P., '50
Robertson, J. D., Jr., '62
Robichaux, Marsha L., '81
Robinson, Mrs. Mary Louise, '62
Robinson, Mary W., '81
Robinson, Mrs. T. Lee, '56
Robinson, Zachary T., '80
Robison, George E., Jr., '58
Rogers, Jannea S., '81
Roldan, Ms. Donna T., '64
Roney, Walter E., Jr., '58
Roney, Mrs. Walter E., Jr., '59
Rooney, George L., '51
Root, John E., '82
Ross, Mrs. Ruth K., '50
Rountree, William F., '54
Rouse, Emmett R., Jr., '50
Rowell, William Jr., '49
Rumph, Darlene M., '83
Rushing, Lester E., Jr., '53
Russ, John E., '49
Russell, Bernard P., '34
Russell, John T., Jr., '79
Russell, L. W., '53
Russo, Ms. Carmela, '78
Rutherford, John, '37
Rux, Mrs. Fredrick J., '70
Ruzic, John E., '42
Sable, Thomas J., '68
Saliba, Cynthia K., '84
Sanders, Wilber G., '54
Sanford, Robert T., '58
Sapp, Celia H., '81
Sawada, Tom, '39
Sawyer, Mrs. Ruth B., '60
Schaffer, Michael A.
Schaffer, William J., Jr., '47
Schambeau, Tarleton, Jr., '52
Schmidt, Patricia A., '81
Schneider, J. John, III, '61
Schneider, Jean Ann, '82
Schneider, Robert T., '53

Mobile (Cont'd)
Schnell, G. Richard, '50
Schottgen, Thomas D., '58
Schramm, Mrs. Elizabeth G., '70
Schwarz, Mrs. Eileen W., '82
Schwarz, Mrs. Joyce E., '82
Schwarz, Robert R., Jr., '80
Sciple, Samuel R., Jr., '63
Scott, David A., '66
Seifert, Lee R., '38
Seiter, Danny L., Jr., '83
Self, Ben E., '47
Sellers, Linza K., '51
Sells, Mrs. Raymond H., '56
Serena, Jacqueline A., '83
Sessa, Eugene F., '82
Shackleford, Dr. John M., '57
Shane, Karen L., '82
Shanks, Ms. Kathryn M., '72
Sharp, Andrew D., '83
Sharp, Dan B., '43
Sharp, Thomas E., Jr., '39
Sharpless, S. Logan, '49
Shaw, Diana N., '66
Shaw, John W., '49
Sheehan, Ms. Shirley A., '67
Sheffield, Mrs. Joseph, Jr., '67
Sheldon, Mary D., '85
Sheldon, Paul E., '58
Shell, Fred L., Jr., '67
Shelley, Lafayette S., '63
Shepherd, Stephen P., '77
Sherman, Msgr. Harold A., '32
Sherrin, George W., Jr., '57
Shields, Dr. Ruth L., '75
Shipp, Dr. Robert L., '64
Shoemake, Deborah J., '76
Shontell, Bernard A., '66
Shoquist, Lee A., '60
Short, Murray, '51
Short, Patricia A., '81
Shotts, Wayne L., '64
Shoulders, Jack M., '54
Shropshire, Archer T., '51
Sibley, Cyrus A., Jr., '26
Siegwald, Thomas J., '69
Siegwald, Mrs. Thomas J., '69
Siemssen, Mrs. Frances A., '79
Siemssen, John R., '76
Siemssen, Rose Mary, '77
Sigler, PO2 Michael C.
Sills, J. Lee, '29
Simmerman, George M., Jr., '80
Simmons, Harry V., '62
Simon, Otto, '49
Simons, Ross P., '75
Simpson, Francis H., '37
Simpson, George D., '61
Simpson, Stephen C.
Sinclair, Robert L., '60
Sitterlee, Julius M., Jr., '64
Skipper, Cameron T., '80
Skipper, MAJ Kenneth J., '53
Slaton, H.C., Jr., '52
Slay, Marvin E., '67
Sleeman, Melanie K., '81
Smith, Aldon L., Jr., '77
Smith, Ms. Barbara J., '81
Smith, David L.
Smith, David P., '78
Smith, Deborah W., '81
Smith, Gordon, III, '49
Smith, Gordon, IV, '81
Smith, Gordon, Jr., '24
Smith, James M., '69
Smith, John P., '45
Smith, John R., Jr., '46
Smith, Mrs. Laverne M.
Smith, Lucille G., '81
Smith, Mrs. Mary R., '77
Smith, Mrs. Sydney C., Jr., '66
Smith, Mrs. T. Gunter, '63
Smith, William H., '55
Smitherman, Dennis Gerald, '50
Smoke, Charles R., '74
Sneeringer, L. Frank, '34
Sneeringer, W. J., Jr., '50
Solberger, John S., '72
Spafford, Ed Charles, '36
Spafford, James R., '34
Spanyer, Robert M., '50
Speck, Margaret C., '82
Spotswood, Cathy, '81
Spotswood, Prentiss J., '50
Springs, Mrs. Jo Anne C., '76
Springs, Michael W., '77
Staarup, Frank, '69
Stadther, Joseph L., '74
Stadther, Mrs. Paula J., '77
Stanford, Parker O., '57
Stanley, Mrs. Frances E., '62
Stanton, Mrs. Kenneth W., Jr., '62
Starke, S. Oliver, Jr., '26
Stauter, Kelly J., '81
Stavile, Julianne, '76
Steely, Thomas A., '38
Stefan, Mrs. Linda D., '67
Stein, Herbert M., Jr., '34
Stein, Louis J., '36
Stein, Margaret B.
Stein, LTC Thomas F., Jr., '34
Stevens, Alex H., Jr., '83
Stewart, Mrs. Frances F., '72
Stewart, Lana L., '64
Stimpson, Nedra T., '81
Straub, Godfrey H., '37
Stringfellow, John A., '78
Stuardi, A. Edwin, Jr., '59
Stuardi, Fred T., '34
Stuart, Charles R., '58
Suddath, Donald R., '69
Suffich, William J., '34
Sullivan, Eugene V., '63
Sullivan, George J., Jr., '60
Sullivan, James D., '60
Sullivan, Dr. John D.
Sullivan, Mrs. John L., '56
Sullivan, Joseph C., '28
Sullivan, June L., '81
Sullivan, Mrs. Marilynn G., '62
Sullivan, Mrs. May M., '62
Sullivan, William F., '70
Sumlin, Mrs. Patricia C., '80
Summerlin, Ms. Beverly E., '77
Summers, William K., '60
Sutton, George, '81
Sutton, John I., Jr., '52
Sutton, Sharon D., '81
Swanson, John J., '67
Sweeney, Hon. Thomas F., '39
Sweet, Bernard F., '76
Sweet, Richard F., '59
Sweeting, Michael S., '74
Swider, Mrs. Anna F., '62
Sylvester, Kenneth, '81
Taite, Mrs. Daisy Alyne, '81
Talbott, William R., '38
Tanner, Alton D., '50
Tanner, Ray O., Jr., '66
Tapia, Hays J., '49
Taul, Thomas M., '45
Taylor, Donna, '81
Taylor, G. B., Sr., '65
Taylor, Mrs. Helene H., '58
Taylor, John S., '55
Taylor, Mrs. Marcelete S., '74
Taylor, O.E., Jr., '28
Taylor, Mrs. Rita Mallini, '70
Taylor, W. Joseph, '81
Taylor, William E., III, '81
Teague, Christopher, '84
Terrell, Anthony O., '55
Terrell, John D., Jr., '42
Terrell, Michael J., '84
Terry, C. David, Jr., '73
Tew, J. Trachy, '50
Thames, Gustave B., '62
Thames, Mrs. Peggy L., '65
Thames, Mrs. Stewart, Jr., '65
Thomas, Daniel H., '68
Thomas, Herman, '81
Thomas, Mrs. Thomas Lee, '71
Thompson, Edward M., '41
Thompson, F. Hays, '50
Thompson, Karen, '81
Thompson, Ms. Lisa E., '84
Thompson, Paul R., '51
Thompson, Mrs. Robert A., '68
Thompson, Vance E., Jr., '50
Thomson, Robert J., '62
Thornton, Angela M.
Thorworth, William J., '49
Thublin, Ann P., '84
Tibbetts, Mrs. Alice S., '58
Tibbetts, Edward Ralph, '58
Tidemann, 2LT Pam J., '81
Tinsley, Mrs. Deborah J., '76
Tipton, Rev. Paul S., '64
Toenes, David A., '58
Tomes, Margaret A., '81
Tomlinson, Mrs. A. Therese, '70
Tomlinson, V. J., '69
Tomlo, Ms. Mary Kevin, '71
Tonsmeire, Rev. Sidney A., '30
Tonsmeire, W. M., '55
Toomey, John E., Jr., '43
Toomey, Paul, '49
Toomey, Mrs. Paul, '55
Torbert, Carl A., Jr., '58
Torbert, Thomas J., '61
Torgerson, Ms. Joyce M., '64
Townsend, John W., '49
Trainor, Sam B., '32
Trehern, Leo R., Sr., '56
Treutel, William G., '61
Trigg, Edwin M., '41
Trigg, Eleanor W., '70
Trusty, Dirk E., II, '84
Turnstall, Mrs. Payton, '81
Udrescu, Mrs. Rhonda S., '81
Uedelhofen, Ann M., '83
Umbach, Mrs. Madeline E., '63
Unsworth, Michael J., '67
Uphaus, Mrs. Annise W., '65
Uphaus, Marvin J., '62
VanAntwerp, Daniel J., '45
Vanantwerp, J. C., Jr., '44
Vanhyning, Mrs. Yvonne W., '61
Vella, George A., '69
Vella, John F., '55
Vella, John H., '65
Vella, Mrs. Mary Caroline, '71
Vetter, John O., '48
Vickers, Marion R., '20
Vickers, Michael P., '84
Victor, John, '52
Vogtner, William J., '73
Volentine, Richard J., Jr., '77
Vollenweider, Rev. Roy W., '40
Vollmer, R. W., Jr., '50
Vrachalus, Mrs. Elizabeth P., '66
Vrazel, Mrs. Michelle F., '76
Walden, Ms. Elizabeth L., '81
Walker, Mrs. Yvonne G., '59
Wall, Rev. G. Warren, '67
Wall, James T., '62
Wall, Nancy N., '59
Waller, Charles L., Jr., '36
Walsh, Ms. Anne C., '77
Walsh, Dr. David G., '63
Walsh, Fenwick A., Jr., '57
Walsh, Mrs. Fenwick A., Jr., '61
Walsh, Marsena A., '64
Walsh, Robert N., '63
Wank, Mrs. Abby Jo, '81
Ward, Aldon O., Jr., '80
Ward, Ms. C. A., '60
Ward, Fara, '81
Ward, Mrs. Florence P., '61
Ward, Michael D., '80
Ward, William A., '49
Washington, Adrienne K., '81
Watson, Kevin R., '74
Watson, Tiny, '74
Watt, James W., Jr., '49
Watts, Mrs. Marian D., '75
Weaver, Pamela F., '83
Weber, Mrs. Faustin N., Jr., '63
Wehl, Marvin J., Jr., '74
Weinacker, James P., '83
Weinacker, Mrs. Julie B., '84
Weinaker, James P., '83
Weinstein, Phillip, '40
Weise, Rev. Thomas D., '79
Weiss, Calma, '30
Weiss, Susah H., '77
Welch, John M., '60
Welsh, Raymond A., '58
West, Mrs. Henry P., '60
Wettermark, Alfred B., '36
Whaley, Barbara B., '66
Wheat, Ms. Ora, '82
Wheat, Ralph L., Jr., '59
Wheat, Scott R., '81
Whelehan, Guido, '61
Whelehan, Thos. P., Jr., '60
White, Dr. Charles F., '50
White, Terry W., '68
White, Vincent A., '81
White-Spunner, Ms. Margaret T., '78
Whitespunner, S. E., Jr., '53
Whiting, Robert C., '41
Wientge, Joseph M., Sr., '80
Wientge, Mrs. Karen P., '78
Wiggins, James O., Jr.
Wiggins, Mrs. Leonora W., '84
Wilkins, Harry T., '34
Wilkins, John Carleton, Jr., '58
Wilkins, J.V., '38
Wilkins, Robert B., '45
Will, Mark E., '60
Willard, Dr. Gaylard P., '56
Willcox, Robert S., Jr., '62

Mobile (Cont'd)
Willet, Dr. Robert E., '70
Willett, Dr. Robert E., Jr., '70
Williams, Arthur, Jr., '52
Williams, Charles H., '50
Williams, John E.
Williams, Mrs. Judkins, '59
Williams, Luis M., '54
Williams, Odie E., '64
Williams, William E., '57
Williamson, Rayford, '75
Willingham, Mrs. Barbara, '62
Willis, Claude H., Jr., '50
Willis, Mrs. Concetta S., '75
Willison, Edward W., '55
Wilson, Douglas, '53
Wilson, Felecia D., '80
Wilson, Joseph H., '50
Wilson, Mrs. Patricia, '64
Wilson, Mrs. Rita R., '62
Wolfarth, William M., Jr., '60
Wolfarth, Mrs. William M., Jr., '63
Wood, Arthur A., '26
Wood, George F., '37
Wood, Orin D., Jr., '59
Wood, Thomas D., '57
Woodfin, Mrs. Thomas, '69
Woods, Ms. Jahala A., '73
Woolley, Mrs. Steven, '72
Woolsey, Jere E., '68
Worsham, A. C., '48
Worsham, John A., '75
Worsham, Stephen T., '81
Wright, Wilburn E., '57
Yeend, George W., '54
Yeend, Joseph A., '25
Yemm, Mrs. Terrance E., '72
Yemm, Warren J., '63
Yerkes, Bert O., '50
York, Clifford E., '75
York, Mrs. Clifford E., '76
York, Jay A., '77
York, Jerry A., '84
York, Mrs. Mary V., '84
Younce, Mrs. David E., '66
Zalopany, Peter E., '54
Ziebach, Mrs. Kelly K., '80
Zieman, Alphonse H., '31
Zieman, Christopher M., '78
Zieman, Dr. John A., '36
Zieman, Thomas Troy, Sr., '31
Zietz, Jannelle, '73
Zietz, Jennifer, '75
Zietz, Robert J., '49
Zoghby, Emile J., '40
Zoghby, Hon. Michael E., '54
Zorker, Donald C., '71

MONROEVILLE
Clausell, Lucy A., '81
Holland, Roy E., '48
McDavid, Mrs. Steven D., '79

MONTGOMERY
Allen, Mrs. Ray, '66
Arban, Joseph M., '67
Azar, George B., '54
Azar, Norman C., '81
Beers, Mrs. Lisa P., '77
Cheseldine, Richard J., Jr., '68
Colvin, Christopher K., '83
Colvin, Corliss R.
Coody, Charles S., '68
Coody, Mrs. Charles S., '68
Cook, James Dudley, '64
Dowe, John J., '33
Doyle, Dr. Tom L., '62
Flinn, Ms. Marilyn K., '70
Folsom, William P., Jr., '50
Garraway, James A., '52
Harbin, Michael G., '56
Kinane, Rev. James G., '82
Kleuser, L. Murphy, '69
Kleuser, Mrs. Susan, '68
Kohn, Judge John P., Jr., '20
Lee, Mrs. Violet Jones, '81
Livingston, Roy B., '59
McGinn, Larry C., '51
McLaney, Frances L., '81
Merritt, Fred Bernard, Jr., '50
Milling, John M., Jr., '67
Nadeau, Alexander D., '49
Neuhoff, Lorenz, III, '52
Palmer, Chris A., '74
Pilgrim, Carl O., '60
Rebarchak, James, '77
Richey, Dale N., '74
Robichaux, Mrs. Barry R., '69
Robichaux, Robert P., '69
Sharpe, Clifford C., '80
Shory, Carl B., '79
Simmons, George T., '50
Toole, John P., '40
Zakrzewski, Marian J., '60

MONTROSE
Davis, Thomas H., '27
Hess, Barry R., '60
Hodgekiss, William R., '50
Miller, Dr. James A., '35
Sheldon, John, '53
Stein, G. Barker, Jr., '63
Taylor, Willie G., '65
Vanantwerp, T. Cooper, '24

MOUNTAIN BROOK
Klemawesch, Dr. Stephen, '70

MOUNT VERNON
Grant, Kimberly, '81
Hay, Rev. Theodore H., '48
Kimbrough, Dr. James E., '43
McLeod, Eva K., '68
Peavy, Joann, '81
Roberts, Mrs. Annette Dees, '70
Sindik, Rev. Matthew A., '53

NORTHPORT
Mettee, Dr. Maurice F., '65
Voivedich, Ms. Donna M., '69

OPELIKA
Mingus, Thomas M., '59

OPP
Smith, Joseph F., '50

ORANGE BEACH
Adams, Thomas C., '56
Liston, Dewey L., '59
McCarron, Joseph E., Jr., '60

OZARK
Dudley, Dr. J., '57

PELHAM
Rodgers, Gerald V., '69
Rodgers, Mrs. Gerald V., '72

PELL CITY
Bauler, Rev. Robert J., '51
McPhillips, Rev. Julian L., '41

PERDIDO
McDavid, J. C., '42
Weekley, Allene M., '59

PETERMAN
Poindexter, Mrs. Bertha L., '81

PHENIX CITY
Finnerty, Mrs. Corry F., '74
Finnerty, Peter K., '74

PIKE ROAD
Hill, Mrs. Joseph B., '65

PINSON
Wright, Donald W., '59

POINT CLEAR
Annan, Armand, III, '58
Boehm, Frank J., Jr., '36
Bryant, George T., '50
Davis, Mrs. James P., '62
Dolan, Edmund D., '42
Dolan, George A., Sr., '38
Herndon, Peter G., '80
Herndon, Robin C., Jr., '37
Houston, Florence, '81
Key, Mrs. Albert W., '65
MacPherson, Mrs. Ella M., '64
Ritchey, Erin P., '81
Turnbull, Duncan Mac Millan, '57
Wilson, John E., Jr., '33

PRATTVILLE
Marston, Joseph G. L., III, '65
Smith, Harvey L., Jr., '60

PRICHARD
Black, Marsha M.
Campbell, Mrs. Rose Tartt, '81
Delmas, Helaire E., '35
Jones, Yolanda A.
March, George M., '39
Moultrie, Brenda J., '78
Taylor, Mary Y., '81
Thrash, Ms. Eunice R., '78
Zoghby, Raymond J., '64

RED LEVEL
Rountree, Jesse W., '42

ROANOKE
Halker, Gerald E., '51

ROBERTSDALE
Burnett, Ernest E., Jr., '58
Cooper, Gail A., '60
Pinkert, Ms. Sharon R., '83
Thames, Eva M.
Whatley, Jacqueline, '61
Wingo, Mrs. Rita D., '71
Young, Dr. John Melvin, '40

RUSSELLVILLE
McCloud, Cedric P., '76

SARALAND
Acuff, Terry R., '84
Autry, Elijah Q., Jr., '51
Castleberry, A1C Darrell G., '81
Clayton, Mrs. Loretta C., '64
Edwards, Tamela E.
Fillingim, Paul N., '69
Frye, Patrice, '81
Gates, William J.
Greene, Mrs. Jeanette A., '59
Lee, John G., '64
Runco, Leslie E., '84
Sikes, Henry, '50
Waldon, Ivan K., '63
Whiting, Dr. James A., '43

SATSUMA
Chapman, Dwaina D., '81
Fillingim, Jon W., '71
Harrell, Ronald M., '70
Perkins, Earnestine N. (Tina), '81
Shaw, J. Benjamin, Jr., '64

SCOTTSBORO
Quinlivan, John D., '57

SEALE
Davis, James G., III, '70

SELMA
Allison, Mrs. Eleanore K., '57
Debardeleben, C., '19
Harbin, Robert, '61
McWilliams, Mrs. Dianne E., '63
Striplin, Larry D., Jr., '52

SEMMES
Acton, Mrs. Kathy R., '81
Bracewell, Cynthia L., '81
Dodd, Thomas H., Jr., '39
Evans, Mrs. Thomas W., '61
Findley, Andrew L., Jr., '76
Findley, Howell M., '77
Hudson, Willard C., '55
Irby, James V., III, '64
Johnson, Marvin E., '82
Lockler, Daniel S., '81
Napier, Mrs. Velma S., '60
Quina, William R., III, '70
Reed, Tamara, '81
Shipp, Alton P., '55
Smith, Mrs. Cynthia S., '78
Smith, Wayne E., '61
Thames, Carlita T., '78

SHEFFIELD
Heffernan, Bernard, '49
Mathews, Dr. Robert D., '63
Troy, Jean M., '84

SILVERHILL
Dowsey, Paul J., '58
Havens, William R., '55
Mannhard, Mrs. Marilyn S., '70
Mannhard, Steven L., '70
McInnis, Donna, '82
McInnis, Francis F., '48

SPANISH FORT
Bertolotti, H. A., '50
Holmes, Edward E., '66
Kalifeh, Paul R., '70
Lester, Mrs. Geraldine S., '73
Marques, Jere W., '64
Moloney, Eileen, '56
Newburn, Dr. George W., Jr., '33
Russell, Harold L., '56
Sawyer, Bruce M., '82

STAPLETON
Edmond, Richard E., '84

STOCKTON
Simmons, Bernard M., '39
Smith, COL Dorriss A., Jr., '42
Smith, Samuel K., Jr., '55

SUMMERDALE
Montalvo, Juan F., Jr., '78
Sweeney, John P., '32

SYLACAUGA
Livingston, Edwin, Jr., '71
Woosley, Mrs. Paul C., '71

TALLADEGA
McAuley, Claude E., '40

THEODORE
Bankhead, Mrs. Bettie J., '83
Bass, Mrs. Agnes F., '81
Bolton, Mrs. Henry E., Jr., '58
Brande, Mrs. Iness C., '65
Brunson, Otis H., Jr., '60
Busbee, John E., '49
Busby, Richard R., '58
Chance, Mrs. Pauline M., '69
Christie, Carrie
Christie, Julia
Covin, A1C Joseph A., '82
Duncan, Vinson J.
Edwards, Richard, '50
Finch, James C., '50
Fox, Glen L., '84
Girod, Morton K., '51
Grant, Mrs. Stella D., '72
Hargrove, Jack M., '36
Harlan, Karen E.
Haskew, Daryl H., '71
Jones, Mrs. Thelma D., '84
Kynes, Mrs. Deborah A., '75
McKean, Richard L., III, '79
Nolan, Dr. Stanley T., '51
Petit, John E., Jr., '68
Pieper, Clarence R., '54
Pool, Vincent D., '77
Reed, MAJ Harold R., Jr., '48
Ryan, Mrs. H. F., Jr., '55
Shrout, Kathryn E., '62
Spears, Emmett N., '51
Stuardi, A. E., Sr., '31
Stuardi, G. Richard, '61
Thompson, Mrs. Paul C., '78
Toomey, Mrs. William, '56
Wacker, James E., '48
Weaver, Homer A.
Winkler, Randall A., '81

THOMASVILLE
Davis, Joseph L., Jr., '49
Stanley, Dr. James C., '57

TIBBIE
Taylor, Dr. George P., '61

TROY
Hodges, Clarence, '81

TUSCALOOSA
Burns, William B., '69
Cooper, Marion A., '37
Davis, Thomas P., '64
Doyle, Peter Joseph, '77
Doyle, Mrs. Selma Dingler Smith, '83
Hamilton, Todd N.
Harris, Gregory L., '81
Henley, Walter B., '51
Jacobson, Mrs. Michael, '75
Johnson, Hiram L., '61
Klepac, James, '54
McFadden, Ellen F., '78
McKee, Mrs. Susan P., '69
Middleton, Michael E., '66
Middleton, Mrs. Michael E., '66
Nordmann, Chris A., '75
Raymond, James C., '65
Reynolds, Charles P., '76
Sandy, Mrs. Rosemary C., '69
Snow, Mrs. Richard M., '67

UNIONTOWN
Ray, Debra, '81

UNIVERSITY
Power, Mrs. Ann, '65

VESTAVIA HILLS
Graham, Michael S., '78
Shannon, Dr. William M., '62

WEST MOBILE
Collins, Ms. Nan S., '62

WILMER
Cady, Ms. Angela Marie
Cady, Robert J., '57
Knott, Perry J., '57
Lane, Ben Andrews, '51
McAdams, Dr. Oscar R., '54

ALASKA

ANCHORAGE
Alvarado, Robert, Jr., '58
Artim, Rev. Msgr. Michael, '50
Bemben, Joseph A., '65
Bonaud, Ms. Mary H., '59
Whitlock, Ms. Kristen M., '80

BETHEL
Watts, John T., III, '66

EAGLE RIVER
Toenes, John T., '69

FAIRBANKS
Barton, Dr. Theodore D., '73
Hatrel, Rev. Thomas J., '46
Laudwein, Rev. J. E., '55

GALENA
Bartles, Rev. Charles, '58

NOME
Bolling, Cary J., '76

ARIZONA

BISBEE
Copeland, Charles J., '33

CHANDLER
Ballweg, LTC James, '42

GLENDALE
Muckerman, Raymond E., '36

LUKE AFB
Murray, Dr. Patrick E., '73
Murray, Mrs. Patrick E., '73

MESA
Cummins, Jack F., '51

PARADISE VALLEY
Julsen, Frank W., '41
Mitchell, Dr. Charles S., '56

PHOENIX
Bullington, Dr. J. Daniel, '51
Bullington, Dr. Robert H., '47
Nacol, T. Patrick, '64
Reed, Harold O., Jr., '62
Tremmel, George A., '29

SUN CITY
Duffy, Marvin J., '28

TEMPE
Daley, John M., '60
Gentzkow, Stephen G., '71
Melun, Norman C., '64
Rubey, Margot D., '83
Zimpfer, Mrs. Fletcher, '63

TUCSON
Boland, John L., Jr., '35
Brown, Dr. Burnell R., Jr., '54
Cochran, Oran W., '63
Friedheim, J. M., '53
Nusz, Joseph L., '51
Pierce, Edwin P., '55

ARKANSAS

BELLA VISTA
Wilds, Dr. Charles E., Jr., '38

BENTON
Blake, Max J., '64
Blake, Mrs. Max J., '64
Duke, John C., Jr., '58

BRINKLEY
Farrell, Margaret A., '77

CROSSETT
Dacovich, Graham, '60

FAYETTEVILLE
Davidson, Drew J., '84

FT. SMITH
Griffin, James R., '45

HARRISON
Corrigan, Mrs. B. R., Jr. (Skip), '74
Corrigan, B. R. (Skip), Jr., '76

HELENA
Webb, Walter E., '47

HOT SPRINGS
Dowds, James B., '56

JONESBORO
Bernard, CPO Daniel W., '39
Daigle, Lori A., '84

LITTLE ROCK
Gillenwater, J. Price, III, '83
Jackson, Harry J., '58
Jacobsmeyer, Laura B., '81
Kittler, Dr. Fred, '53
Mahfouz, Happy, '55
Matthews, John P., Jr., '55
Parker, Mrs. Stephanie A., '61
Perme, Edward R., '77
Tardy, Randolph, '54

MORRILTON
Buser, Mrs. Antoinette B., '59

PINE BLUFF
Abbene, Carl A., '52

POTTSVILLE
Allan, Mrs. Debra G., '77

ROGERS
Petitjean, Winson J., '61

SEARCY
Joseph, Dr. Eugene A., '57

SILOAM SPRINGS
Rimes, Rev. William J., '43

WEST MEMPHIS
Babcock, Katherine M., '81

CALIFORNIA

ALBANY
Levis, Mrs. Mary L., '69

ALPINE
Bisjak, Mrs. Waldina F., '64

ANAHEIM
McKinnon, Charles E., '55

ATHERTON
Brown, Jeffrey O., '63
McLaughlin, Gerald, '61

BERKELEY
Cassidy, Rev. B. J., '76
Definis, Angela M., '71
Donahue, Rev. Philip R., '73
Herpin, Rev. Wayne D., '68
Hughes, Rev. Gerald T., '54
Hughes, Jerry, '54
Saunders, Rev. Don E., '74
Singer, Rev. Thomas J., '57

BURBANK
Ramos, Armando, '60

CAMERON PARK
Jenkins, Mrs. Carol R., '65

CAMPBELL
Glazner, Mrs. Kim E., '69

CARLSBAD
Dunne, MAJ R. William, '59
Tremmel, LTC Robert, '50

CARMICHAEL
Hickey, Thomas J., '53

CARSON
Kettler, Bill, Jr., '52

CHULA VISTA
Eaton, Peter W., '68
Pridgeon, Dr. James M., '42

CLAREMONT
Law, Moody T., '60

CLOVIS
Mechem, John L., '41

CORONA
Bettencourt, Ms. Carol S., '63
Scanlon, A. Michael, '49

CORONADO
O'Leary, Robert E., '58
Reilly, CDR Redmond J., '40

CORTE MADERA
Schmeil, Ben P., Jr., '69

COSTA MESA
Long, Harold A., III, '68
Massey, Paul E., '50

CUCAMONGA
Keoughan, Joseph E., '21

CULVER CITY
Jones, Jeffery H., '69

CYPRESS
Callanan, Richard J., '59

DANVILLE
Sanders, Allan M., '60

DAVIS
McGowan, Art, Jr., '62

DOWNEY
Warren, David F., '52

DUBLIN
Cooke, David L., '54

EL SOBRANTE
Lewis, Robert E., '72

EL TORO
Garbanati, Dr. Dennis A., '67

ENCINO
Fitzpatrick, Robert J., '63

ESCONDIDO
Dowd, Edward C., '56
Rotner, Dr. Melvin B., '50

FOUNTAIN VALLEY
Brown, Paul E., '64
Cross, John R., '75
Hinton, Gayford L., '54
O'Neill, CAPT Kevin M., '79

FRESNO
Acton, James E., '66
Shine, Thomas F., '52

GRANADA HILLS
Chimento, Joseph H., '65

HAYWARD
Manjarrez, Victor M., '57

HILLSBOROUGH
Stephens, Dr. W.C., '31

IRVINE
McDermott, David A., '76

ISLA VISTA
Hess, William R., '71

JULIAN
Littleton, Kermit R., '61

KENSINGTON
Spath, Mrs. Linda C., '68

LAFAYETTE
James, Dr. Revis, Jr., '58
James, Mrs. Revis, Jr., '59

LAGUNA BEACH
Stodder, David J., '49

LA JOLLA
Reilly, Richard J., '54

LA MESA
Duff, Donald F., '52
Mayo, Lawrence E., '30

LANCASTER
Caton, Dr. William L., '39

LEUCADIA
Lubeski, Mrs. Ruth W., '57

LIVERMORE
Tonne, Robert A., '50

LOS ALTOS
Hombach, Rev. Leo J., '55

LOS ANGELES
Cardiff, Ms. Maureen F., '67
Davis, John C., '77
Lobue, Ms. Mary W., '59
Pack, Sr. Jacqueline, '64
Pichard, Bro. Eugene, '50
Quaites, Joseph A., '74
Rivers, Walter E., Jr., '62
Rogers, Ms. Karen C., '68
Siemens, James A., '42
Spieler, Rev. Joseph, '70
Stodder, Dr. Joseph H., '50
Zamora, Romulus E., '72

LOS GATOS
Genest, A. Stephen, '53

MANHATTAN BEACH
Broun, Charles D., Jr., '49
Grik, Mrs. Helene R., '63
Grik, Lawrence J., Jr., '62

MILL VALLEY
Gregoire, Stephen D., '67
McManus, James R., '44

MISSION VIEJO
Markey, William F., '69
Markey, Mrs. William F., '69
Revere, Mrs. Eric D., '65

MONTEBELLO
Muth, Lynn G., '73

MONTEREY
Clarke, Andrew J., '59
Kelly, John D., '73
Law, MAJ Harold C., '73
Moore, Milton W., Jr., '54

NORTH HIGHLANDS
Cooke, Ms. Patricia B., '58

NOVATO
McClanahan, Mrs. Kevin P., '71

OAKLAND
Alvarez, Dr. Raymond A., '55
Frazier, Mrs. Judith D., '69
Mele, Frank M., '61

ORANGEVALE
Duplan, John A., '51

ORINDA
Schurhoff, Mrs. Barbara U., '65

PACIFIC PALISADES
Drago, Rev. Ronald B., '55

PALM SPRINGS
McCluskey, CDR F., '52

PALO ALTO
Dolan, Philip, '44
Ward, Mrs. Elizabeth B., '63
Woods, Dr. Robert E., Jr., '54

PALOS VERDES ESTATES
Sullivan, William W., '47

PASADENA
Hannah, Ramon G., '68
Kennington, Mary, '70
Mc Kosick, Mrs. Richard, '72
Suffich, Cornelius M., '26

PIEDMONT
Nackley, Mrs. Ashley D., '66
Nackley, Dr. John E., '63

PLAYA DEL REY
Meshad, Floyd (Shad), '66

PLEASANT HILL
Keleher, Colleen, '81

PLEASANTON
Johnson, Joseph B., '55
Savery, Donald, Jr., '56

POWAY
Shelly, Mrs. Deborah C., '77

REDLANDS
Loyed, William R., Jr., '55

REDONDO BEACH
Flynn, Kevin J., '79

SACRAMENTO
Clarke, Mrs. Gesna Barney, '69
Cramer, Marvin E., '58
Heath, Dr. John Michael, '66
Jacque, Anthony, '51
Verneuille, Joseph, '46

SALINAS
Garvin, Dr. Joseph Phillip, '56

SAN ANSELMO
McGovern, Peter J., '71

SAN CARLOS
Donnelly-Johnson, Ms. Mary Frances, '55
Sperduto, Robert A., '43

SAN DIEGO
Allen, Donald L., '55
Corey, Ms. Ellen Marie, '79
Filmyer, Rev. Bernard G., '46
Mahoney, Ms. Moira C., '82
McLynn, Mavis E., '77
Millar, CAPT Walter J., '42
Parker, Linda Ann, '67
Scarritt, Stephanie J., '76
Strickland, CAPT Odie, '41

SAN FRANCISCO
Bryars, Peyton R., III, '68
Buffa, Judy Ann, '69
Case, Howard M., Jr., '66
Conner, Joanna M., '58
Dachauer, Rev. A. C., '55
Denney, Mrs. Gertrude E., '66
Galvin, COL Gene G., '64
Gioscia, Victor J., '52
Gunnin, Larry E., '65
Hawie, W. F., Jr., '51
Lindsey, William H., Jr., '50
Mahoney, LT John P., '76
Mahoney, Mrs. John P., '78
McClanahan, Robert P., '76
Merlin, Ms. Emily A., '84
Mintz, Tracey R., '81
O'Connor, Thomas P., '66
Viola, Robert P., '62
Virusky, LTC Edmund J., Jr., '66
Woods, Mrs. Frank M., '58
Wyatt, Steven C., '75

SAN JOSE
Powers, John M., '74

SAN MATEO
Archer, John J., Jr., '78

SAN RAFAEL
Allemang, Mrs. Sally A., '64

SANTA ANA
Bohanon, Mrs. Pat L., '69
Ching, William B., '36
Duplessis, Paul, '68
O'Malley, Martin E., '42

SANTA BARBARA
Tafoya, Edward, '57

SANTA CLARA
Specht, Rev. J. E., '63

SANTA MONICA
Faville, Henry C., '34
Rudisill, Melinda, '68

SANTA ROSA
Schlueter, William A., '71

SANTEE
Kinnally, William J., '55

SARATOGA
Abdulgader, Abdulhamid M.

SPRING VALLEY
Fergus, Donald T., '43

SUNNYMEAD
Ewens, John F., '63

SUNNYVALE
Nguyen, Ngoc Dai, '83

THOUSAND OAKS
Campbell, Pat J., '57
Floyd, James E., '63
Germans, Mrs. Wouter F., '59
Sliney, Dr. James G., Jr., '64

TORRANCE
Errico, Michael A., '68

TUSTIN
Lombert, Michael, III, '67
Palombi, Angelo A., '65

VALENCIA
LeVert, L. Winn, '82

VALLEJO
Lewis, Mrs. Melvin, '68

VENICE
Abbene, John J., '71
Welch, Edward, '63

VENTURA
Bass, Mrs. Donald J., '68
Delorme, Ms. Catheryn M., '68

VISALIA
Thames, Arnold F., '40

VISTA
Mitchell, James L., Jr., '55
Sullivan, Rev. Gregory N., '24

WALNUT CREEK
Manning, Michael M., '81
Radigan, Jeffrey J., '68
Strickland, Kathleen, '71
Zapalac, Mrs. Diane W., '57

WESTLAKE VILLAGE
Bielman, Lawrence, '55
Brock, Richard T., '69

WEST LOS ANGELES
Bethaney, Mike, '50

WILLITS
Monico, Levi T., '50

WOODSIDE
Gebhardt, H. Ward, '49

COLORADO

ARVADA
Scott, Marvin T., '54

AURORA
Gibson, Mrs. Theresa Lane, '81
Miranda, Mrs. Karen A., '74

BOULDER
Coyle, Mrs. Christiana O., '60
Henderson, Andrew Damrell, Jr., '79
Koether, Mrs. Fritz G., '71

COLORADO SPRINGS
Adams, Mrs. Carolyn W., '67
Adams, LTC S. Boyd, '68
Newell, Thomas, '55
Shermon, Mrs. Cathy A., '66

CRESTED BUTTE
Covelli, John S., '80

DENVER
Betty, Dr. Samuel A., '65
Galle, Dr. Stanley J., Jr., '67
Goggins, James K.
Hastings, Harry D., '61
McDonald, Alan S., '65
Meyer, Robert B., '66

DURANGO
Shipps, Dr. Harrold S., Jr., '44

ENGLEWOOD
Vairin, Mrs. Patricia S., '69
Will, J. Kemper, '66

EVERGREEN
Breckenridge, Linda, '74
Golden, John F., '63

FT. COLLINS
Weinreich, Mrs. Thomas, '72

GLENWOOD SPRINGS
Hauskins, Mrs. Christine W., '73

GRAND JUNCTION
Nemec, A. Ron, '67

LA JUNTA
King, Mrs. Lisa A., '75

LAKEWOOD
Carroll, Daniel J., Jr., '67
DeGuire, Michael R., '66
Hastings, Edwin, '63
Prendergast, Albert M., '34
Ray, Mrs. Kathryn D., '74

LARKSPUR
Hogan, Mrs. June H., '72
Hogan, Michael P., '72

LITTLETON
Fransen, Von R., '66
Macrum, Ms. Madeleine C., '65
Work, Martin H., '59

LOVELAND
King, Mrs. Gary L., '57

MAHER
Ogden, Ms. Christiana Tyler, '60

STEAMBOAT SPRINGS
Lee, Thomas L., '41

WHEAT RIDGE
Morley, William J., '39

WOODLAND PARK
Roberts, Robert T., '50

CONNECTICUT

BETHLEHEM
Cousins, Ewert H., '50

BOLTON
Denicolo, Richard, '70

BRIDGEPORT
McCorthy, Mrs. Brendan C., '76

BRISTOL
Donahue, James Francis, '51

BROOKFIELD
Doll, Mrs. Jeonne M., '72
Doll, Michael S., '71

CENTRAL VILLAGE
Labrie, Debra J., '79

DANBURY
Eifert, Daniel E., '61
Hildner, Jack F., '61
Roberts, Mrs. Julia W., '70
Roberts, Kenneth D., '67

DANIELSON
Smith, Barney O., Sr., '58

FAIRFIELD
Michael, Joseph C., Jr., '43

GREENWICH
Burns, Richard J., '82
Karl, Erhard C., Jr., '36
Ryan, Thomas E., '57
Schneider, John M., '69
Schneider, Mrs. John M., '70

HARTFORD
McCaffrey, James J., '54

HUNTINGTON
Prokop, Louis S., '49

MADISON
Berte, Joel W., '80
Berte, Dr. John B., '51
Leslie, Edward L., '39

MANCHESTER
Flanagan, Richard M., '40

MIDDLEBURY
Harkins, Dr. Robert W., '57

NEW CANAAN
Amos, Robert F., '56
Roper, Ms. Eileen Johnston, '64
Sparks, Mrs. Frank, '70

NEW HAVEN
Frentz, Stuart J., '70
Frentz, Mrs. Stuart J., '70
Miller, Paula C., '83

NORTH HAVEN
Elia, Pasquale A., '65

NORWALK
McHugh, Paul M., '64

OLD GREENWICH
Beattie, Jane F., '69

RIDGEFIELD
MacDonald, Robert J., '54

RIVERSIDE
Harrington, William H., '46

SIMSBURY
Allen, Mrs. Sue Ann, '66
Thresher, Mrs. Anita K., '60

SOUTHBURY
Ahern, Charles J., '42

STAFFORD SPRINGS
Jellen, Mrs. Sharon S., '66

STAMFORD
Cal, Genaro, '45
Connolly, James J., '64
Lademan, Dr. William D., '46

TORRINGTON
Tucker, Robert J., '31

WESTPORT
Reed, Mrs. John A., '56

WILTON
Healy, J. Casey, '78
O'Hayer, James F., '39

DELAWARE

DOVER
Thomas, Donna Sue, '79

GREENVILLE
Reese, Richard S., Jr., '62

NEWARK
Kolling, Mrs. Carol A., '82

NEW CASTLE
Piazza, Mrs. Marybelle H., '70

TRACEYVILLE
Meier, Ronald H., '63

WILMINGTON
Beattie, Mrs. Leo William, '64
Sherrill, Dr. H. Jon, '63
Traynor, John J., '55

DISTRICT OF COLUMBIA

WASHINGTON
Boker, Ellen R., '81
Boland, Louis J., Jr., '74
Brothers, Anne E., '83
Buchanan, Robert, '57
Cohill-Zelinka, Ms. D., '72
Cooper, Mrs. Brenda R., '74
Culotta, Joseph G., '79
Dais, Dr. Kenneth A., '70
Denton, Jerry A., '46
Ducote, Charles H., '18
Early, Erin E., '81
Falabella, J. Robert, '55
George, Rev. William L., '66
Gideon, Richard P., '50
Hanley, Stacy M., '82
Hug, Rev. James E., '65
Jones, Kellie Ann, '78
Keogh, Xavier F.
Klimaski, James R., '67
Kolojeski, Mrs. John C., '68
Kopecky, John W., '34
Lane, John D., '77
Lelii, Rev. Raymond M., '55
Loftus, LCDR Thomas J., '59
Louapre, Rev. Albert C., '54
McCarthy, Colman, '60
McClain, Dr. J. Bruce, '70
McGroth, Regina G., '83
McGunagle, Gordon J., '50
Moan, Rev. Francis X., '50
O'Donoghue, Dr. James M., '64

Washington (Cont'd)
Piazza, Paul V., '64
Pickett-Hill, Mrs. Lynn Marie, '71
Pirhalla, Frank F., Jr., '72
Resing, Mary C., '82
Rigamer, Dr. E.F., '62
Rigamer, Mrs. E.F., '64
Rubin, Carolyn A., '83
Shannon, Charles V., '32
Spina, Sam A., '62
Spina, Mrs. Sam A., '63
St. Martin, Ms. Andree M., '80
Sullivan, Dr. Edward M., '52
Sweeney, Rev. Joseph F., '50
Taylor, Philippa H., '82
Tylenda, Rev. Joseph N., '54
Varn, W. Douglas, '72
Weidenbruch, John F., '81

FLORIDA

ALTAMONTE SPRINGS
Ferris, Dr. Robert T., '57

ALTA VISTA SPRINGS
Toepke, Mrs. Jane F., '64

ALTURUS
Wilkins, J. C. (Jack), III, '69
Wilkins, Mrs. Kathleen W., '70

APALACHICOLA
Walsh, Rev. J.M.P., '32

ATLANTIS
Fuller, Michael W., '81
Kolkana, James B., '66

BAL HARBOUR
Collins, C. Patrick, '71
Logan, William G., '57

BAREFOOT BAY
Matey, Ms. Christina G., '82
Nolan, Tim E., '81

BELLEAIR BEACH
Shea, John J., '81
Vega, Henry R., '75

BOCA GRANDE
Wright, Dr. Henry L., '49

BOCA RATON
Alciatore, Dr. Robert T., '54
Biagiotti, Mrs. Mary Lou, '63
Borden, Katherine, '71
Carey, Frank P., Jr., '59
Crawford, Mrs. Helen, '66
Crowell, Mrs. Susan, '68
Hinckley, Joseph P., '69
Hood, Patricia A., '80
Lowery, Ronald M., '53
McAlpine, Charles F., III, '76
McElhinney, Edward J., '71
Murphy, Dr. Mark, '27
Pearson, Kevin A., '73
Pearson, Mrs. Kevin A., '73
Sheridan, Paul M., '65
Vernon, Robert, '62
Yemm, Ms. Marta H., '70

BOYNTON BEACH
Gerham, Francis J., Jr., '78
Gill, Walter R., Jr., '57
Koskie, Ms. Barbara A., '72
Roberts, Rev. Louis C., '48

BRADENTON
Belcher, Mrs. Burt, '73
Cantolino, Lori, '84
Escalante, Dr. Carlos C., '50
Farnell, COL William R., '37
Mitchell, Ms. Kendra B., '83
Orehowsky, Thomas A., '65
Porges, Gregory J., '62
Porges, Mrs. Gregory J., '63

BRANDON
Cimino, Richard D., '54
Gregory, Eloy, Jr., '58
Johnson, Frank Y., '68
Mace, Frank T., '78
White, Mrs. Clarence S., '70

BRANFORD
Allen, Harold D., Sr., '40

BRISTOL
Callaghan, David A., '82

BRYCEVILLE
Del Pizzo, Charles W., Jr., '65

CANTONMENT
Allen, Fred H., '53
Flory, Mrs. Ernest E., '59
Frank, Edwin A., Jr., '55

CAPE CANAVERAL
Relihan, James J., Jr., '60

CAPE CORAL
Pope, Jacqueline L., '79

CARRABELLE
Lunsford, Ms. Mary Emma, '64

CASSELBERRY
Kain, James S., '53
Vehlhaber, Mrs. Kathleen K., '69

CLEARWATER
Denney, Richard I., '71
Ficarrotta, Frank R., Jr., '51
Friscia, Dominic, '59
Friscia, Mrs. Dominic, '60
Mijares, Frances M., '72
Nacol, Ronald A., '68
Steiner, William F., Jr., '66

CLERMONT
Bergau, Francis C., '79
Lyden, Paul J., '60

COCOA
Nolan, James J., Jr., '51
Sullivan, Frank E., III, '59

COCOA BEACH
Thoman, Dr. Charles A., '59
Verity, William M., '43

COCONUT GROVE
Hosmon, Robert Stahr, '65
Valdes-Fauli, G. F., '68

CORAL GABLES
Arguelles, Donato J., '77
Boldrick, Samuel J., '69
Dion, Louis A., '37
Gonzalez, Gilda M., '70
Gonzalez, Jose M., '71
Mudd, Ellen M., '82
Rolando, Margaret A., '72
Ross, Harry Jackson, '42
Sanchez, Thorvald A., '83
Schulte, Thomas J., '57

CORAL SPRINGS
Heston, Frank Joseph, '70
McAlpine, Mary R., '81
O'Connor, Richard, '59

CRESTVIEW
Barnawell, W. W., '70
Currie, Nola D.

DADE CITY
Corrigan, Gertrude A., '63
McAlvanah, Thomas P., '69
Oliva, Marcelino, '59
Treutel, Allen O., Jr., '49

DAYTONA BEACH
Lambert, Michael H., '71

DEERFIELD BEACH
Dumas, Mrs. Christie A., '68
Dumas, Mike, '67
Hodowal, Bernard O., '68

DELRAY BEACH
O'Brien, James B., Jr., '44
Pickett, James E., '60
Sanders, Mrs. Patricia, '64

DESTIN
Padgett, Rev. Charles L., '49
Rambeau, COL Jackson V., '40
Vannice, Harry B., '32

ENGLEWOOD
Diez, Charles, Jr., '52
Diez, Mary Ann

EUSTIS
Catalano, Frederick, '62

EVERGLADES CITY
Daly, Robert, '32

FERN PARK
Berga, Daniel D., '47

FT. LAUDERDALE
Aubry, Marie F., '71
Baker, Richard A., '43
Birnesser, Gerald H., '64
Brown, Clare M., '83
Carney, Thomas F., Jr., '76
Crafton, Ms. Amy L., '82
Dolph, Frank B., III, '84
Dolph, Ryan H., '84
Duggan, Ronald T., '65
Duzinkiewicz, Janusz, '76
Fick, Carol Ann, '77
Foley, Christopher P., '82
Gallagher, Michael, '62
Handrahan, Rev. John B.
Hanna, Victor G., '72
Hibberts, Mrs. Deborah S., '78
Jarchow, Kimberly K., '82
Jordan, James B., '75
Kost, Michael L., Jr., '77
Lance, Thomas P., '79
Lenahan, Edward J., '71
Lenahan, Mrs. Edward J., '71
Lubbers, Michael R., '74
Maus, Thomas B., Jr., '81
O'Connor, Daniel P. J., '66
Peck, William H., '45
Quealy, Hon. William H., '29
Ray, James E., '15
Reardon, Edward H., '64
Sheehan, Timothy A., '76
Wells, Edgar H., '62
Wiles, Jayne C., '75

FT. MYERS
Cody, John, '28
Juffey, Dr. Aloysius D., '44
Verhaagh, Mrs. Clara M., '79

FT. MYERS BEACH
Lewis, Mrs. Kathleen A., '78

FT. PIERCE
Bosco, Julius S., '82
Collins, Daniel F., '81
Gorham, Vincent R., '54
Ritten, Ms. Maria B., '84
Roden, Gerald T.
Sinnott, Richard J., '69
Young, Dennis O., '63

FT. WALTON BEACH
Black, Marcus P., '53
Cassity, Alex R., '59
Coker, Mrs. J.T., '61
Cox, Eugene R., '50
Gleason, Susan J.
Irby, Francis D., '55
Johnson, Helen S.
Johnson, James M., Jr., '50
Johnson, Michael S., '56
McMorrow, Glenn T., '80
O'Brien, John, '50
O'Connor, Norman K., '49
Partridge, Daniel A., '49
Rester, Mrs. Hubert C., III, '73
Robinson, Mary
Saxer, Christopher P., '82
Saxer, Dr. Robert J., '53
Touart, Leslie W., '37
Waldo, John S., '56

GAINESVILLE
Becht, Mrs. Paul A., '65
Courington, Kenneth R., '79
Gearen, Dr. Peter F., '70
Geary, Dr. Patrick J., '70
Hudek, Albin, '38
Moye, Dr. Hugh A., '61
Mueninghoff, Dr. Leonard A., '58
Rains, Caroline Setzer, '67
Salter, Edward A., '81
Schieffelin, Thomas L., '84

GULF BREEZE
Balthrop, J. Edward, '40
Barrett, Joseph C., '63
Bondurant, Robert Christopher, '84
Delage, C. J., '57
Finch, Gregory, '50
Frick, Michael F., '67
Ginn, Leo F., Jr., '64
Ginn, Mrs. Leo F., Jr., '65
Hyland, Caryl H., '71
Hyland, Richard E., '72
Little, Earl E., '49
Lynch, William Ray, '49
Quinn, Michael, '81
Sarra, Vincent, '55
Smith, John W., '61

Gulf Breeze (Cont'd)
Weaver, Paula G.
Zieman, Stephen F.X., '64

HIALEAH
Amat, John R., '83
Lasaga, Javier R., '74

HOBE SOUND
Sun, Matthew T., '56

HOLLY HILL
Barry, Gerald F., '39

HOLLYWOOD
Bower, Walter T., '51
Brennan, William A., '56
Scala, Bob L., '81
Scala, Mrs. Victoria O., '81
Skinner, Z.B., '26
Wright, Wilkinson D., III, '56

INDIALANTIC
O'Shaughnessy, S., Jr., '52
Pettengill, Howard W., III, '84

INDIAN ROCKS BEACH
Smith, Raymond P., III, '74

JACKSONVILLE
Acosta, Edward I., '33
Alvarez, Lawrence D., '59
Alworth, Raymond B., '50
Anello, Joseph P., Jr., '55
Beddow, Frank P., Jr., '38
Billingsley, James, '60
Bronk, Justin M.
Cichocki, Robert J., Jr., '81
Cortez, James A., '70
Crew, Robert T., '61
Davis, Robert W., Jr., '62
Davis, Mrs. Robert W., Jr., '64
Demeranville, Mrs. Samuel J., III, '70
Duss, John S., '64
Freyberg, Edward J., '38
Irwin, Dr. Thomas M., '32
Jeremiah, Mrs. Patricia E., '62
Kahler, Henry V., '51
Kelly, John J., '50
Linn, Michael G., '71
Lynn, J. Kevin, '64
Malone, William W., '61
Masters, George H., '59
Mattingly, Paul G., '67
McGhan, Mrs. Jeanine C., '82
Millan, Ms. Patricia Zeboundi, '78
Moore, George H., Jr., '56
O'Donnell, John M., '68
Olsen, Ms. Emilie S., '69
Pearce, Mrs. James W., '66
Phelan, T. Michael, '71
Phelan, Mrs. T. Michael, '71
Potter, Mrs. Paula Bamforth, '72
Pracher, Dr. John R., '39
Rizk, Wade S., '24
Rodriguez, Carlos C., '80
Ryan, Ann D., '72
Smith, Barbara A., '81
Smith, Raymond I., '54
Tillis, Mrs. Luisa K., '74
Watson, Max T., Jr., '59
Watson, Mrs. Max T., Jr., '57
Weedon, Mrs. Kathryn K., '70
Wright, Patrick J., Jr., '75
Zurek, Stephen G., '83

JUNO ISLES
Dees, William S., Sr., '59
Massa, Mrs. Patricia C., '69
Massa, Patrick C., '68

JUPITER
Kelly, Mrs. Thomas G., '66

KEY BISCAYNE
Garcia, Andrew, '50

KEY LARGO
Erichsen, Julius, III, '61

KEY WEST
Artman, Lawrence, Jr., '35
Artman, Norman D., '38
Jabour, Richard J., '73
Jabour, Robert S., '74

KISSIMMEE
Gentry, Herbert C., '57

LAKE CITY
Bennefield, Dr. J. I., '51
Hinckley, George C., '66
Hinckley, Mrs. Kaye P., '66
Moses, Mrs. Pam L., '72
Moses, Philip J., Jr., '71
Rivers, Margaret, '74

LAKELAND
Bazley, John A., '65
Coker, Mrs. Donna D., '74
Hart, Mary T., '83
Kovacs, Stephen C., '54
Kremer, Mrs. Colleen M., '67
McDonald, Edward J., '58
McDonald, Mrs. Edward J., '57

LAKE PARK
Barkett, Rosemary, '67
Bohne, Edward R., '67
Figueroa, Darryl P., '82
Hiegel, Margaret M., '71
Kelly, Michael K., '67
Meissner, Mary C., '75

LAKE WORTH
Freeman, Mrs. Roberta H., '78
Nigro, Richard, '66
Sinnott, Paul A., '75

LAND O' LAKES
Dretzka, Raymond J., '53
Dretzka, Raymond J., Jr., '68
Rametta, Noel, '69
Rametta, Mrs. Noel, '69

LANTANA
Stebor, Benjamin J., III, '59

LARGO
Glover, Henry B., Sr., '30
Gray, John W., '64

LAUDERDALE LAKES
Liebeskind, Paul A., '58

LIGHTHOUSE POINT
Clawson, Peter C., '44
Gassie, Joseph F., '42
O'Malley, Donald J., '58
O'Neill, James G., Jr., '78
O'Neill, Mrs. Pauline S., '79
O'Neill, Mrs. Polly S., '79
Reynolds, Richard P., Jr., '82
Sheehan, J. Thomas, '73

LONGBOAT KEY
Bollettieri, Nicholas J., '53

LONGWOOD
Jones, Mrs. Timothy L., '71
Mathews, Charles C., '67
Patey, George P., Jr., '63
Russ, James M., '55
Wickert, Ann H., '83

LUTZ
Bennett, Dr. Gordon L., '67

LYNN HAVEN
Brigman, Malcolm P., '61
Deluzain, Henry E., Jr., '70

MAITLAND
Feuerbacher, Fred W., Jr., '58
Schieffelin, Ms. Paula C., '84
Tempest, Robert J.

MANDARIN
Tally, Frank H., '39

MARATHON
Besinger, Leonard W., III, '81

MARGATE
Connolly, Howard C., '67

MARY ESTHER
Meaut, Victor, '57

MELBOURNE
Deese, Lawrence E., '78
Deese, Mary W., '80
Deese, Patrick J., '74
Deese, Thomas M., '75
Gunthorpe, Clarence, '55
Scheuerer, Daniel T., '64

MELROSE
Weedon, William J., Jr., '69

MERRITT ISLAND
Hamilton, COL Joseph L., '39
Pinkowski, Mrs. Johanna G., '72
Pinkowski, Dr. Mark K., '72
Reinhart, Earl, Jr., '59

MIAMI
Ardura, Jorge I., '73
Bandrich, Rick
Bergen, George T., '39
Blackwell, Donald A., '80
Brown, Dr. William T., '54
Carson, Mrs. Ella, '59
Castellon, Mrs. Dottie A., '65
Choquette, Remi D., '29
Clark, James A., '67
Clark, Mrs. James A., '67
Clark, Nathan D., '77
Colucci, Raymond P.
Davis, John R., '60
De Armas, Martin A., '67
Edwards, Rev. John H., '47
Godwin, Robert E., '65
Gonzalez, Francisco J., '78
Griffin, Rev. Thomas A., '54
Guiteras, Nestor R., '17
Gutierrez, Jose R., Jr., '77
Hardie, William P., '34
Harrington, Timothy W., '78
Harrington, Mrs. Timothy W., '79
Huber, Sr. Mary Theresa, '67
Kacir, Charles J., '57
Kirkland, Mrs. Marilyn A., '65
Kuryla, Mrs. Katy L., '76
Larkin, Deborah A., '73
Larrieu, Mrs. Manuel, '70
Larrieu, Rene, Jr., '66
Lichliter, W. F., '64
Markham, John E., '51
Martin, Rev. Harold P., '42
McAleer, Edward J., '73
McAleer, Mrs. Edward J., '74
McNeill, Richard J., '58
Morales, Manuel R., Jr., '76
Moss, William T., Jr., '49
Newton, Sr. Anthony M., '71
Nixon, Dr. William A., '57
Noto, Thomas A., '53
Nuno, Roberto A., '81
O'Connell, Thomas P., '84
O'Dea, Sean W., '81
Pacheco, Dr. Ferdie, '48
Pearce, Rev. J. Donald, '53
Pilie, Rev. Alvin J., '39
Pooley, David P., '56
Rodriguez, Rev. F. J., '55
Rovira, Dr. Jose R., '70
Sabol, John A., '57
Schulte, James E., '57
Sherry, Mrs. Thomas, '71
Sibai, Mrs. Sal, '63
Swanko, Mrs. Dora M., '77
Sweeney, Walter G., '55
Tetzeli, John P., Jr., '82
Torra, Richard J., '59
Traynor, Virginia C., '81
Wells, Phillip D.
Yeager, John F., '83
Younce, Dale, '62
Zarranz, Raul F.
Zumbiel, Margaret A., '67

MIAMI BEACH
Gallagher, John S., '69
Gallagher, Mrs. Marita J., '67
Johnson, Michael A., '83

MIAMI SHORES
Serda, William C., '58
Shannon, Henry I., Jr., '55

MIAMI SPRINGS
Morgan, Mrs. Jo Ellen, '68

MILTON
Player, James R., '79

MIRAMAR
Daigle, Ervin A., '66
Parker, Sr. Grace M., '71

MOLINO
Barrineau, Thomas L., '50

NAPLES
Coleman, James W., '28
Frary, Mrs. Bart, '62

NEPTUNE BEACH
Hulihan, Mrs. Mary S., '70
Schifanella, Thomas J., '80

NEW SMYRNA BEACH
Daniel, Mrs. Sharon M., '66

NICEVILLE
Crabtree, Joseph E., '40
Gonzalez, Jesse, Jr., '68
McCorey, Hugh, Jr., '33
Naber, Linda D.
Osborn, LTC John J., '58
Osborn, Mrs. John J., '61

NORTH MIAMI
Cochran, Samuel D., '32
Holewinski, Ms. Mary Ann, '71

NORTH MIAMI BEACH
Sepede, Frank J., '63

NORTH PALM BEACH
Bosso, William J., '50
Daniels, Mrs. James G., '64
Denton, Dr. Peyton S., '48
Hanley, Dr. Fleming J., Jr., '56
Mays, Kenneth H., Jr., '73
Mays, Mrs. Mary E., '74

OCALA
Baudin, Neil J., '59
Montagnet, Alexander L., '74

OCOEE
Swickerath, Mrs. James, '63

OKEECHOBEE
Devery, Thomas A., '45
Young, Anthony T., '60

ORANGE PARK
Bryan, Mrs. Suzanne M., '76
Collins, Leonard J., '61
McCandless, Mrs. Margaret M., '75
McEnany, Thomas J., '68
Moering, Carl E., '69
Moering, Mrs. Carolyn F., '71
Peterson, Mrs. Diana K., '67
Verney, Mrs. George, '60
Weaver, Cynthia Jane Fejarang, '84

ORLANDO
Adams, George A., '62
Bunch, William Spaulding, III
Burkitt, Christiane R., '81
Callanan, Ms. Jane F., '66
Depetrillo, Mrs. Mary A. C., '74
Hanna, Geraldine P., '65
Hutto, Ms. Lisa M., '82
Kennedy, Megan M., '81
Klockenkemper, Michael E., '71
Kuenz, Jane E., '83
Lane, James M., '63
Lane, Mrs. James M., '64
Lane, John A., '64
Laubenthal, Garrett M., '42
Martin, James M., '69
Martin, Mrs. Sarah M., '70
O'Neal, Dr. Edwin E., '56
Page, James F., Jr., '69
Roberts, Gerald J., Jr., '69
Roberts, Mrs. Gerald J., Jr., '70
Schlitt, Robert W., Jr., '81
Tatum, COL Ted P., '41
Thomas, Sherman E., '59

ORMOND BEACH
Pilley, John D., '82

PALATKA
Lamoreaux, Peter, '65

PALM BAY
Deese, Yvonne-Marie, '76

PALM BEACH
Andre, Margaret C., '79
Blydenstein, Ms. Lisa W., '80
Defina, Joseph R., '72

PALM BEACH GARDENS
Bosso, Mrs. Sandra A., '75
Brownlee, Jerry W., '64
Brownlee, Mrs. Lorian L., '64
Kelly, Robert J., '60
Pardo, Ms. Sandra Bosso, '75
Perez, Alfred L., Jr., '60
Perez, Mrs. Margaret R., '63

PALM CITY
Walks, Mrs. Patricia R., '56

PALM HARBOR
Bradley, Dr. William J., III, '51
Burr, Karen L., '73
Henning, Cynthia A., '81
Lloveras, Santiago, '59
Phillips, Mrs. Carol L., '60
Phillips, Leonard J., '59

PANAMA CITY
Burkhalter, Jake D., '82
Rickell, Grace L., '59
Robbert, Randolph E., '69
Russo, John J., Jr., '79
Smith, Talmon H., '50
Youd, Richard D., '65

PANAMA CITY BEACH
Bolling, SFC Jack E., '39
Hoy, Charles D., '81
Humphrey, Mac M., '83

PENSACOLA
Alfred, James J., '56
Baisden, Ralph L., '54
Baker, Albert E., Jr., '43
Baker, John R., '58
Baker, Mrs. John R., '58
Baker, William C., '50
Baker, Mrs. William C., '55
Baynes, James L., '65
Beall, Philip D., '36
Carlson, Mrs. Frankie, '81
Carney, Albert J., '58
Carroll, Maureen E.
Chodkiewicz, Joseph E., '68
Cooley, Dr. Nelson R., '42
Covan, MAJ James E., '60
Dawkins, Alan F., '79
Desmond, Patricia, '81
Drlicka, Erick M., '81
Egelhoff, Robert W., '53
Emmanuel, Joseph B. (Brunie), Jr., '70
Emmanuel, Mrs. Joy L., '70
Fayard, John D., '56
Forte, Mrs. Rosemary M., '79
Fox, Mrs. Joan M., '66
Gandy, Earvie L., Jr., '77
Gaudet, Ms. Lydia Smith, '80
Gund, Charles F., Jr., '80
Gund, Mrs. Charles F., Jr., '81
Gund, Ted G., '68
Heath, Robert N., '49
Henderson, Molly M., '82
Henken, Mrs. Victor, '66
Hernandez, Ernest G., Jr., '39
Herrera, Maria, '81
Herring, Ernest A., '54
Heyen, James K., '59
Holden, James, '66
Holden, Mary M., '67
Joiner, James W., '67
Kane, Brenda K., '84
Keeble, William B., '45
Kelton, Francis, Jr., '53
Klockenkemper, Charles J., '81
Kuder, John P., '66
Lami, Marian T., '76
Lappington, George L., '19
LeBaron, Mrs. Leonard D., '27
Levine, Dr. Phil J., '56
Long, B. J., '54
Long, Mrs. B. J., '59
Ludvigsen, Donald R., '49
Ludvigsen, Michael T., Sr., '59
Ludvigsen, Michael T., Jr., '84
Manderson, James H., '42
Mason, Edward A., '53
Mathews, Marion J., III, '56
McGartland, Maureen
McGraw, Thomas A., '79
McKean, J. Thomas, '65
Miller, Al B., '58
Mowrey, James V., '80
Nass, Dr. William H., Jr., '81
Nee, Walter J., '50
Oliver, CAPT Frederick W., '40
Olsen, Gaudin, '60
Osborne, Martin L., '83
Parda, Dr. William A., '58
Pearson, Michael E., '83
Pfeiffer, Hunter J., '59
Pfeiffer, Philip, '60
Phillips, Rev. John W., '52
Quinlivan, Dr. Jay P., '67
Ray, Louis F., Jr., '63
Reeves, Blant N., '62
Rogers, Jack L., '50
Schaub, Mrs. Myra W., '77
Schimmel, Mrs. A. B., '62
Scotto, Anthony, '52
Semmes, Mrs. Carlisle T., '58
Shoemyer, Mrs. James W., '56
Simmons, David W., '55
Simmons, William B., '66
Soderlind, Woodrow J., Jr., '64
Suhrer, Samuel W., '50
Sullivan, Vincent J., '65
Terrill, Edward C., III, '63
Tissington, Mrs. Arthur B., IV, '75
Vanmerkestyn, W.S., '42
Warnock, Albert M., Jr., '58
Whibbs, Vince J., Jr., '66
Whibbs, Dr. William J., '70
White, Michael D., '75

PINELLAS PARK
Nix, LTC Robert P.

PLANTATION
Brady, James J., '81
Jones, John, '81
Maloney, F. James, '54
Petrovich, Edward A., '59
Schemmel, Paul J., '66

PLANT CITY
Thomas, Jerome H., '61

POMPANO BEACH
Ironside, Neil D., '71
McAlpine, Anne M., '82

PORT ORANGE
Nelson, Frank J., '72
Nelson, Mrs. Michelle L., '72

PORT ST. JOE
McDonnell, William, '34

REDINGTON SHORES
Dughi, COL Charles H., '52

RIVERVIEW
McGowan, LTC James J., Jr., '59

ROCKLEDGE
Haas, Reynalds E., '63
Haas, Mrs. Reynalds E., '62

ROYAL PALM BEACH
Divito, Paul F., '80

SAN ANTONIO
Schrader, Arthur H., '52

SARASOTA
Cousins, MAJ Ted, '44
Fairbanks, Mrs. Nancy M., '67
Marlow, Mrs. Ralph V., '72
Murphy, Ms. Nancy J., '67
Neuhoff, Lorenz, Jr., '28
Pinney, Sean G., '81
Ryan, George W., Jr., '29

SEBRING
Murphy, COL Clarence, '27
Roberts, Mrs. Patty S., '74
Roberts, Theodore A., '74

SEMINOLE
Ford, Peter J., '58
Holihan, Michael W., '84

SHALIMAR
Churan, Mrs. Thomas M., '62
Glover, Joseph H., '51
Terrell, Charles P., '52

SINGER ISLAND
Crittenden, Mrs. Peggy E., '59

STARKE
Nix, B. R., '53

ST. AUGUSTINE
Andrew, Sterling L., '34
Larson, Harry M., '65
Linn, Frank E., '69

ST. PETERSBURG
Binder, Gary S., '76
Burguieres, Robert E., '81
Casey, Kathleen A., '81
Divito, Joseph A., '74
Domeier, John H., '70
Farrell, Garrett B., '54
Honek, Jill, '81
Kelly, John S., '66
Kiernan, John D., '68

St. Petersburg (Cont'd)
Massari, Franklin S., '54
Melendi, Joseph E., '59
Ohle, B. Robert, '67
Shea, John T., '56
Suttell, R. Kirk, '70
Zientek, Steve, '70

ST. PETERSBURG BEACH
Halboth, Otto E., '61

STUART
Byrne, Mary T., '79
Byrne, Thomas A., '39

TALLAHASSEE
Bobo, Mrs. Marie L., '69
Bordenave, Emile A., '55
Coyle, Elizabeth A., '81
Demetree, George, '60
Hammerstrom, Richard, '69
Hill, Mrs. Charles K., '57
Horkan, M. Jacquelyn, '80
Hoy, Mrs. Pamela S., '73
Hoy, Patrick E., '79
Logue, James J., '71
McCarron, D. Michael, '69
Oldson, Dr. William O., '65
Parslow, Joseph G., '46
Phelan, William J., III, '65
Ryan, Ms. Kathy M., '70
Skilling, Dr. Francis Curie, Jr., '68
Stewart, Mark L., '80
Thirsk, Susan L., '81
Vickers, Thomas J., '61
Westfall, Mrs. Lucy B., '69
Witte, Harry L., '66

TAMPA
Armstrong, Rev. John, '71
Billac, Rev. Christopher A., '58
Brannan, M. Vairin, '81
Bugna, Jack, '48
Burnett, William, '57
Byrne, Don, '57
Cacciatore, Ronald, '59
Callery, Rev. Peter J., '67
Cardinale, Steven G., '85
Carl, Randy H., '83
Carmody, M. Barry, '61
Cazalas, Robert B., '64
Charles, James B., '31
Cimino, Peter S., '68
Clement, Kelly A., '81
Coleman, Norman A., '81
Collado, Anthony, '60
Cosio, Rudolph D., '27
Cuervo, Carlos J., '75
Daugherty, Timothy A., '63
Delagrana, Frank, Jr., '75
Delaparte, Edward, '49
Dominguez, Jesse V., '74
Donnelly, John A., '30
Ferlita, Thomas J., '60
Fernandez, Albert G., '50
Fitzpatrick, James G., '55
Gonzalez, Robert, '54
Greco, Angelo L., '50
Griffin, Gregory J., '77
Haskins, Joseph, '50
Heintz, Carl J., '84
Heintz, Dr. William N., '56
Heintz, ENS William N., Jr., '82
Hodge, James B., III, '68
Hoffman, Rev. Thomas W., '69
Irwin, Gregory J., '83
Johnson, Dr. Donald L., '47
Kaack, Rev. John Henry, '68
Keen, Nancy E., '81
Kennelly, Rev. Michael F., '39
Kidwell, Rev. William, '49
King, Daniel J., '57
Lamoureux, Mark A., '80
Lazzara, Dr. Anthony, Jr., '64
Lewis, Mark A., '80
Lockhart, David A., '86
Mayor, John P., '81
McCarthy, Thomas F., '83
McGiff, Sara R.
McNulty, Brian M., '78
Militello, Mrs. Anne B., '68
Nalls, Mrs. Joan M., '78
Nalls, Timothy J., '78
Neff, E. Bruce, '23
O'Donnell, Estelle, '62
Palermo, James D., '59
Paniello, Joseph M., '47
Pardo, Mateo, '30
Pianka, Robert J., '81
Postler, Charles A., '78
Rast, Jonathan P., '84
Ratchford, Dr. Lawrence, '47
Reams, Ann E., '65
Reina, Dr. Dominick P., '56
Rivard, Dr. Richard J., '67
Rocha, David R.
Rowe, Joseph R., '60
Sanchez, Dr. George D., '62
Sierra, Albert, '28
Smith, Richard A., '64
Tuero, Manuel, Jr., '50
Twellmeyer, Rev. G. O., '31
Valdes, Dr. Armando S., '59
Valdes, Mrs. Armando S., '62
Wachtel, Jack P., Jr., '83
Wehle, Ms. Sandra J., '63
Willemse, LTC C. W. (Neal), '54
Wiltz, Rev. George F., '58
Wold, Richard G., Jr., '73

TERRA CEIA
Enneking, William F., '71

TITUSVILLE
Gorman, George H., '55

VALRICO
Bergeron, Mrs. Luanne M., '81
Butterick, Dr. John K., '72

VENICE
Killorin, James E., '77
Killorin, Mrs. Jamesine M., '79
Thierry, Richard N., '56

VERO BEACH
Egan, Joseph B., III, '61
Gallo, Matthew, '81
MacWilliams, Robert J., '59
Reuter, Mrs. Ann B., '68
Roy, Mrs. Karen O., '64
Roy, Raymond S., '64
Schlitt, John J., III, '84
Young, Charles W., '61

WARRINGTON
Bizzell, Platt E., '55

WEST HOLLYWOOD
Power, Sr. Kathleen, '71

WEST PALM BEACH
Beuttenmuller, D., '41
Bohne, Gustave B., '71
Bohne, Mark C., '75
Carlisle, Hon. James T., '56
Cook, Christopher H., '65
Debay, Mary Jane Gauvey, '65
Freeman, Rev. Warren E., '49
Horan, David M., '67
Jarreau, Rev. M. V., '43
McFadden, Michael D., '71
O'Connell, Patrick J., '84
Oen, Richard F., '57
Reed, Florence M., '77
Welch, Edward D., '65

WILDWOOD
Atkinson, Berkeley, '44

WINTER HAVEN
Irby, W. Harold, '35
Scholler, John W., Jr., '66

WINTER PARK
Cowart, Franklin, '61
Rigney, John S., '66
Rigney, Mrs. John S., '66

GEORGIA

ACWORTH
Bronson, Milton N. (Mike), '53
Kiser, Howell, '76
Ryan, Mrs. William D., '67

ALBANY
Armstrong, Edward S., '29
Haley, John H., '68

ALPHARETTA
Bullock, W. M., Jr., '55
Gomez, Mrs. Margaret A., '81
Kaminer, David Ross, '72

ALTO
Summers, Sara (Gen), '73

ATHENS
Fogarty, Thomas A., '60
McDonnell, Julian B., Jr., '63
Rives, Dr. John E., '55

ATLANTA
Ball, Ms. Annette E., '67
Baylot, Charles J., '51
Bergen, John D., '55
Blake, Mrs. Oliver W., '73
Boutwell, Ms. Ann Taylor, '58
Byrd, LTC James C., '52
Cascone, John A., '62
Chambers, Sam A., '51
Clark, Rev. Kerry A., '67
Coley, Mrs. Ceil H., '67
Conboy, Mrs. Gretchen M., '83
Conboy, Joseph G., Jr., '81
Conti, Ms. Louise M., '69
Conti, Ms. Patricia J., '70
Cote, Bruce S., '78
Cote, Chris D., '81
Cote, Mrs. Grace M., '82
Craft, Francis M., '70
Cunningham, John E., Jr., '79
Deborde, Robert S., Jr., '81
Dennis, Dr. Donald P., '69
Dougharty-Zee, Mrs. Nora, '63
Earley, Michael L., '68
Eidson, M. Thomas, '72
Elkourie, M. F., '65
Elkourie, Mrs. Nancy F., '65
Ernst, Ms. Mary C., '54
Fenlon, Whatley B., '70
Fisher, Stanley G., '83
Gallien, Steven H., '81
Glenn, Mrs. Locke E., '64
Goodman, Emmett F., '34
Greenfield, Mrs. John W., '67
Hamilton, Georgia A., '80
Heffernan, Mark F., '52
Hill, Frank R., '72
Houston, John M., '40
Huisking, Sarah F., '80
Jarreau, Rev. J. Neil, '49
Jenkins, Ms. Joanne M., '71
Jones, Michael D., '67
Jones, Mrs. Michael D., '67
Killorin, Edward W., '52
Kupris, Catherine F., '74
Lavretta, John Lawrence, '37
Lavretta, Robert L., '72
Magnes, Mrs. Phillip, '65
Mansfield, Patrick A., '82
McCormack, John R., '58
McCrary, Wilson T., '56
Morse, Michael, '66
Moscal, Patricia L., '80
Murray, Elton L., '43
Muscolino, Don J., '60
Muscolino, Mrs. Don J., '61
Nellis, Richard B., '81
Nicholls, Cynthia A., '80
Nicholson, Mary J., '65
Nunan, Ms. Julia M., '66
O'Boyle, Mrs. Rosemary D., '69
Pace, Jerold J., '65
Peavy, Carl J., Jr., '84
Rhyne, Arthur C., Jr., '67
Sanderlin, Mrs. John G., '73
Schleppe, Ms. Laura L., '84
Schwartzel, James W., '43
Schweers, Edward H., '58
Sessions, Eric A., '84
Sharp, B. Randolph, IV
Starkey, Mrs. Judith E., '67
Stimmel, Carl J., '60
Sweeney, Timothy J., '66
Taylor, Mrs. Maurine B., '66
Thomas, Hue, III, '61
Tice, Daniel P., '83
Vincent, Mrs. Patricia, '54
Wallace, David P., '67
Wallace, James J., '61
Wallace, Mrs. Marietta C., '63
Webb, Mrs. Ann D., '63
Webb, Brainard T., '65
Webb, Dennis J., '62
Weldon, Mary M., '70
Wolf, Donald Edward, '64
Wolf, Mrs. Patty H., '65
Zenoni, Cynthia A., '81
Ziemba, Rev. Donald J., '64

AUGUSTA
Aglio, Richard A., '66
Barber, Thomas, Jr., '51
Bellman, Charles H., '48
Best, Harry L., '54
Best, Joanne D., '57
Bowles, John F., '49
Bruno, Dr. Ralph D., '70
Claiborne, J. Patrick, '69

Augusta (Cont'd)
Claiborne, Mrs. Maureen O., '70
Claiborne, William C., '39
Colson, H.J., '52
Cranford, Stephen E., '71
Franklin, Peter A., '50
Herman, J. Douglas, '63
Herman, William A., Jr., '30
Hill, Dr. James M., '64
Hill, Mrs. James N., '66
Markwalter, Charles U., Jr., '41
Markwalter, Edward A., '42
Markwalter, John S., '54
McDonald, Dr. Thomas F., '53
Mulherin, Hon. Bernard J., '54
Mulherin, Patrick R., '43
Price, William A., '59
Rice, Albert A., '29
Rice, Patrick J., '63
Rice, Mrs. Susan M., '65
Saul, William H., '35
Scavullo, Ms. Kay A., '83
Schweers, J. Noel, Jr., '50
Sheehan, Francis X., '26

BRUNSWICK
Rominger, Ms. Helen, '69

BUFORD
Archer, Frank W., '49

CHAMBLEE
Cornell, Richard P., '53

CLARKSTON
Kuenz, Sharon K., '84

COCHRAN
Daugherty, Tracy E., '66

COLUMBUS
Balthrop, Sr. Mary Alda, '43
Butterfield, Dennis, '55
Cannamela, LTC Romolo A., '50
Kelly, Philip F., Jr., '72
Raben, Lewis W., Jr., '52
Rainey, William B., '24
Sherrill, Mrs. Marguerite S., '36
Shipp, Mrs. James C., Jr., '72
Shouppe, Jefferson, '61
Young, David A., '68

CORDELE
Varn, James C., Jr.

DECATUR
Kiefer, Christine M., '70
Ledlie, Joseph M. A., '65
Mussell, Mark A., '83
Priede, Mrs. Ann M., '84
Priede, Mark R., '84
Schemmel, Fred W., '61
Sweeney, Margaret, '83

DORAVILLE
De St. Aubin, Ed
Turk, Theodore W., '49

DOUGLASVILLE
Mace, Mrs. Elizabeth M., '80
Maloof, Joseph M., '52

DULUTH
Christian, Mrs. Paul, '63
Erskine, Ken J., '83
Rhodes, Edward H., III, '66
Wentworth, George P., '70
Wentworth, Mrs. George P., '70

DUNWOODY
Collins, Douglas M., '69
Freeman, John D., '59
Geraghty, Mary J., '75
Hartrich, Mrs. Carla R., '69
McCabe, John E., '57
Murphy, Mrs. David J., Jr., '71
O'Brien, Linda A., '84
Ollinger, William H., '50
Radigan, Timothy P., '66
Radigan, Mrs. Timothy P., '68
Sissine, Michael V., '81
Vacalis, Olivia M., '77
Walker, Dwight D., '81

EAST POINT
Schilling, John T., '42

FAIRBURN
Vogtner, Francis Q., '48

FT. GORDON
Garcia, Juan Carlos, '75

GRIFFIN
Renuart, Victor E., '45

JEKYLL ISLAND
Paulk, Johnny D., '58

JULIETTE
Hadarits, Carl, '58

KENNESAW
Barth, Daniel J., '74

LA GRANGE
Eickhoff, Mrs. M. Ruby, '69
Solomon, Charles E., Jr., '65
Solomon, Ellis A., II, '69

LILBURN
Mc Carthy, Denis, '72
Smith, Mrs. Paul, '67

LITHIA SPRINGS
Montrose, Mary D., '82

LITHONIA
Morgan, James D., '65
Nettleman, Charles A., Jr., '76

LOGANVILLE
Toepke, John A., '64

MACON
Clark, Mrs. Marion Bischoff, '62
Dennis, Clement O., Jr., '67
Dever, David F., '53
Doyle, Ms. Martha Lee, '66
Duke, Mrs. Tom, '59
Haley, James R., Jr., '75
Hillery, Ray J., Jr., '68
Johnson, Daniel G., '61
Mobley, Walter E., Jr., '51
Oswald, John E., '73
Shaheen, James T., '62
Shaheen, Mrs. James T., '63
Sheridan, Phil J., '39

MARIETTA
Baker, Richard F., '53
Barbara, Arnold R., Jr.
Brennan, Gerald K., '72
Bullock, Mrs. Robert E., '69
Dean, J. Michael, '75
Froelich, Jerome J., Jr., '65
Haas, Mrs. Jody S., '72
Halladay, Jack T., '39
Hamilton, Lance J., '67
Hoffman, Joseph, '53
Hoffman, Mrs. Joseph, '53
Holbrook, Robert L., '74
Jarratt, William D., III, '64
Johnson, Tex, '69
McCoy, Mrs. Ellen Manning, '63
McIlwain, Rev. William B., Jr., '55
Melear, Lawrence L., '63
Monti, Mrs. Judith K., '77
Monti, Robert R., '77
Morris, Michael M., '65
Morris, Mrs. Paula H., '67
Nielsen, Michael E., '73
Nielsen, Mrs. Michael E., '73
Oglesby, Robert C., Jr., '46
Phillips, Mike D., '65
Phillips, Mrs. Mike D., '67
Ponder, Tim C., '70
Ponder, Mrs. Tim C., '71
Rieger, Vincent P., '61
Russell, Leo J. (Chuck), III, '73
Sherrer, John W., '86
Sherrer, Ms. Maureen A., '78
Tonkinson, Arthur K., '81
Tonsmeire, Rev. Louis E., '54

METTER
Cliett, Flem G., Jr., '49

MILLEDGEVILLE
Dickey, Mrs. Mary Jane, '77

MORROW
Ponder, Ruth M., '83

MOULTRIE
Davis, Charles E., '59
Fath, Francis P., Jr., '66
Fath, Mrs. Francis P., Jr., '67

MOUNT VERNON
Hierholzer, Dr. John, '60

NEWNAN
Bragg, John E., '72

NORCROSS
Coghlan, Deborah M., '80
Coghlan, Mrs. Kathleen F., '79
Coghlan, Michael P., '77
Coughlin, E. Michael, '62
Harvey, Mrs. Wesley J., '71
Johnson, Mrs. Gary, '61
Litschgi, Kathleen, '79
Litschgi, Ms. Kathy M., '79
Moore, Mrs. Jerry, '78
Newman, Susan K., '80

OAKWOOD
Kelly, Mrs. Janet R., '70
Manring, Mrs. JoAnn F., '66

PEACHTREE CITY
McGowan, Michael D., '68

PERRY
Curtis, George H., '42
Turner, Pierce D., '58

RIVERDALE
Menz, Larry A., '70
Oerting, Julius D., '55

ROME
Mulrennan, Mrs. Joan M., '59

ROSWELL
Cook, Mrs. H. Wayne, '71
Herpin, Joseph E., '27
Hyland, Grace M., '65
Johnston, Mrs. Jane H., '66
Lavinghouze, Ronald E., '61
Lonergan, Terese E., '66
Olinto, Crosby M., '73
Sanders, George J., '69
Sanders, Mrs. Juliette B., '70
Sasser, Mrs. Bradley B., Jr., '67
Sevier, Mary Ann, '79
Shershin, Michael J., Jr., '57

SAVANNAH
Brennan, Joseph P., '68
Brennan, Thomas E., '54
Brown, Richard, '45
Butler, Charles E., Jr., '49
Collins, James J., '59
Curran, Michael J., '50
Delorme, Harry H., '61
Fogarty, J. J., Jr., '51
Guidry, Richard C., '66
Holland, William E., '50
Joyce, J. Read, '44
Jurgensen, John W., '66
Jurgensen, Paul F., '60
Jurgensen, Mrs. Paul F., '62
Mathews, Louis C., Jr., '57
McCarthy, John C., Jr., '55
McEllinn, Burke, '38
Miller, Mrs. Margaret J., '65
O'Donnell, Frank J., '54
Perlman, Murray C., '55
Pierce, LTC John A., '55
Powers, Robert F., '47
Ray, Charles R., '45
Rochefort, Joseph W., '72
Rominger, Richard A., '68
Skeffington, Frank J., '35
Spellman, M. A., '43
Stephens, Edward L., '50
Thompson, John B., Jr., '37
Ware, Thomas W., '55

SHARPSBURG
Raymond, Mrs. Kathryn, '70

SMYRNA
Henderson, Georgann M., '83

STATESBORO
Bolden, Roderick L., '81
Dicicco, Gina R., '84

STONE MOUNTAIN
Gilchrist, Mrs. Katherine W., '74
Hackney, Ms. Martha R., '77
Hitchcock, Mrs. Helene E., '66
Horst, Ms. Margaret M., '72
Keefe, Donn E., '56
Lubel, Michael A., '54

Stone Mountain (Cont'd)
Marsden, Melissa A., '81
McElearney, Mrs. Pamela M., '77
McElearney, Richard A., '73
Morin, Dr. Leo G., '65
Naehr, Gerald P., '64
O'Donnell, James H., '61
Pierce, Arthur E., Jr., '50
Pyle, Harry E., '63
Statile, Anthony J., Jr., '68

ST. SIMONS ISLAND
Armstrong, Edward S., Jr., '68
Wiles, George W., III, '65

THOMASVILLE
Zalumus, Jack, '38

TUCKER
Coughlin, Mary E., '81
Dickey, Sarah F., '79
Howell, Jerry A., '63
Schemmel, Mary Alice, '71
Stephens, Ms. Millie M., '58

VALDOSTA
Lynch, Gerald H., '55
Nijem, William C., '65

VIDALIA
Carlin, Bernard A., Jr., '37

WARNER ROBINS
Betancourt, Lawrence, '60
Holberg, Albert L., '59
Nix, Benton M., '58
Nix, Mrs. Benton M., '58
Smith, Calvin N., '59
Thompson, Edward L., '35

WAYCROSS
Tillman, Mrs. Alyne W., '66

WOODSTOCK
Moore, Mrs. Irene K., '74

HAWAII

AIEA
Mertel, LTC Paul T., Jr., '66

HILO
Soares, Mrs. Judith A., '68

HONOLULU
Dick, Jack J., '56

KAILUA
Barcia, COL Peter J., '61
Barcia, Mrs. Peter J., '61
Flair, Dr. Robert C., '58

KANEOHE
Curran, Geoffrey S., '59

KANEOKE MCAS
Symonds, Ronald D., '60

PEARL CITY
Roberson, Mrs. Mary E. Morris, '82

SCHOFIELD BARRACKS
Wheeler, William L., '66
Wheeler, Mrs. William L., '66

WAHIAWA
Howle, CAPT Roy C. (Bucky), Jr., '80

IDAHO

MOSCOW
Rouyer, Dr. Alwyn, '63

POCATELLO
Packer, Mrs. Pat A., '64

ILLINOIS

ALTON
Bassford, George E., '35

ARLINGTON HEIGHTS
Cagney, Walter J., '21
Egan, James J., Jr., '55
Hoffman, Rev. John, '68
Metzger, Brian A., '82
Metzger, Mrs. Joanna M., '84
O'Doherty, John, Jr., '59

AURORA
Burke, Patrick H., '59
Reier, Ms. Anna M., '80
Roney, Dennis, '69
Roney, Mrs. Dennis, '70
Smith, Mrs. Zanolli M., '81
Zanolli, Gerard M., '81

BATAVIA
Waddell, Thomas O., '56

BELLEVILLE
Bock, John A., Jr., '53
Edwards, Mrs. Janet D., '67
Fritsch, Patricia E., '79
Halpin, Michael J., '55
Halpin, Robert F., '56
Hideg, Joseph L., Jr., '77
Keeley, Patrick G., '77
Menges, Ms. M. Christine, '72
Scoggins, Laura A., '84
Soto, Peter J., '52

BERKELEY
Mc Gah, James F., '79

BERWYN
Juraska, Charles P., '64
Knight, James R., '58

BLOOMINGTON
Mowrer, Mrs. Kathy L., '65

BROADVIEW
Kintz, Thomas A., '82

BUFFALO GROVE
Dugan, Peter G., '51
Fink, Mrs. Robert D., '71
Stineman, Robert K., '73

CALUMET CITY
Carey, Hon. Philip J., '40

CARBONDALE
Stoltz, Mrs. D. Jeanne, '71

CARY
Lies, Albert M., III, '73

CHICAGO
Allis, Mrs. Jeanne M., '80
Angsman, Mrs. Mary Ann C., '75
Angsman, William J., '74
Blackburn, Gerald J., '54
Bogus, Robert Edward, '72
Brodbeck, Dr. Charles M., '61
Burke, Robert M., '58
Burns, Dr. J. Patout, '63
Byrne, Paul V., '39
Carey, Ms. Mary P., '69
Carlson, Herbert P., '58
Carlson, Robert J., '57
Carroll, Martin R., '73
Chirillo, Mrs. Thomas J., '75
Cosgrove, C. J., '72
Delano, William R., '57
Donovan, James F., Jr., '54
Downey, William J., '51
Duffy, Edward F., '50
Durkin, Kevin J., '81
Durkin, Mrs. Rita B., '82
Egan, Margaret A., '82
Fisher, Joseph C., Jr., '71
Fitzpatrick, Brian A., '83
Foote, Mary E., '84
Foote, P. James, Jr. (Pete), '80
Frost, John A., '60
Gleeson, Mark R., '81
Goetsch, Mark A., '83
Goetz, John B., '41
Herald, Mrs. Bridget G., '71
Holland, Thomas C., '59
Hull, David R., '77
Joyce, P. William (Pat), '78
Kearney, Rev. Thomas A., '69
Kumpfer, Julia, '79
Lynch, Ms. Monica E., '79
Maddux, Joseph P., '84
Maloney, William S., '67
Mandala, Rev. M. J., '70
Marino, Charles F., '56
Martens, Christopher H., '82
McCausland, John M., '68
McGarrah, Donald R., '75
McGarrah, Mrs. Donald R., '74
McGrath, James F., '76
McGrath, R. Michael, '76
McGreevy, Robert J., '43
McKean, Kenneth A., '82
Melrose, Rev. H. R., '57
Mesko, Allen, '60
Miller, Russell J., '74
Morris, Martha J., '79
Mullaney, Jerome T., '68
Mullaney, Mrs. Jerome T., '68
Munns, Mary E., '82
Murray, William, '53
Nordloh, John H., '54
Perkaus, Michael J., '83
Poden, Ms. Meave A., '82
Pullano, Russell L., '54
Purcell, Mark R., '83
Rambert, Lyndall J.
Reid, Ms. Allison, '65
Rohmenr, Frank J., III, '76
Ryan, James H., Jr., '43
Ryan, James P., '65
Scripp, David P., '80
Scripp, Paul J., '75
Shannon, John Jay, '82
Sheridan, Vince, '51
Singler, Mrs. Richard, '67
Skrzypczynski, Peter, '71
Smat, James J., '71
Smith, Donald R., '55
Stoltz, Rev. Richard J., '62
Strah, Stephanie J., '81
Strunck, Ms. Therese M., '79
Sullivan, J. Bolton, '84
Sullivan, Molly E., '81
Sweetser, Rev. Thomas P., '64
Swift, John B., III, '74
Swift, Julie A., '83
Touhy, Ms. Jacqueline, '82
Trimble, Mrs. Steven, '77
Whalen, James M., '47
Wozniak, Mrs. Dottie L., '77
Wozniak, Mark G., '76

CHICAGO RIDGE
Scott, William A., '54

CLARENDON HILLS
Piasecki, Mrs. Pat C., '72

COLUMBIA
Sauget, Yvonne A., '75

CRYSTAL LAKE
Clark, Cameron T., '66
Ring, David A., '56

DARIEN
Callaghan, Maureen A., '76
Cook, John J., '56

DECATUR
Vanorman, Henry W., '45

DEERFIELD
House, Mrs. Diane M., '70
House, Stephen C., '70
Jones, Matthew P., '81
Thale, James S., '74
Thale, Mrs. James S., '74

DES PLAINES
Callero, Michael F., '78
Healy, Kathleen C., '69
Sullivan, Robert D., '62

DOLTON
McKeough, Timothy A., '51

DOWNERS GROVE
McDermott, Thomas J., '72
Mulligan, Ms. Martha M., '68
Mulligan, Stephen J., '68

ELBURN
Hughes, James P., '42

ELGIN
Fitzgerald, Richard F., '66

ELMHURST
Cimino, Frank J., '59
Costello, Kevin F., '57
Kerrigan, John F., '56

EVANSTON
Bullion, Mrs. Judith M., '72
Dawson, J. Martin, '70
Dawson, Marion D., '63
Hanley, Anastasia M.
McDermott, Mrs. Helen R., '62
McDermott, Martha B., '84
McDermott, Michael L., '60
McKinney, John F., '68
Wolf, Daniel P., '81

EVERGREEN PARK
Miller, Donald J. R., '82

Evergreen Park (Cont'd)
Miller, Mrs. Mary Jane, '83
O'Brien, Joseph A., '49
Skudnig, Michael B., '84

FAIRVIEW HEIGHTS
Frazier, Kristin M., '81

FRANKFORT
Harris, Laurie L.

FRANKLIN PARK
Nolan, Donald E., '59

FREEPORT
Moran, J. Stewart, '76

FT. SHERIDAN
Devitt, Mary E., '83

GALENA
Kelly, William A., '67

GLENCOE
Bogart, Mrs. Robert, '60

GLEN ELLYN
Petro, Peter P., Jr., '62

GLENVIEW
Ahr, A. Edward, '57
Bowler, John P., '81
Burke, Elizabeth A., '73
Demaret, John O., '62
Dibenedetto, Vincent P., '81
Gleason, Ms. Colleen M., '81
Hicks, John D., '81
Kane, Katherine M., '83
Kunzmann, Susanne M., '80
Mortell, Mrs. Cecilia M., '78
Mortell, Richard W., Jr., '76
Polerecky, Steven J., '82
Simons, Joseph P., Jr., '41
Turkot, Deborah A., '74

GODFREY
Springman, Al J., '44

GRAYSLAKE
Hoffman, Joseph E., Jr., '68
Hoffman, Mrs. Virginia A., '68

HARVARD
Norusis, Gregory A., '71

HAZEL CREST
Irby, Ernest S., '54

HICKORY HILLS
Bishop, Katie, '84

HIGHLAND PARK
Vanasco, Robert A., '62

HINSDALE
Burke, Kevin R., '66
Grill, Mrs. Ann M., '72
Grill, Joseph J., '71
Luedtke, John P., '56
Reed, W. Dillon, Jr., '61
Wicks, Mark, '64

HOMETOWN
Urbik, John E., '57

HOMEWOOD
McGurk, Francis J., '50

JOLIET
McGuire, Eileen, '83
Mulcahy, John B., '58

KENILWORTH
Casey, John J., '81

LA GRANGE
McDonnell, Gregory , '51
Moran, John R., '43
Murray, Patrick J., '74
Shannon, Joseph P., '43
Trolley, John D., '65
Zimmermann, Robert L., '50

LAKE BLUFF
Avellone, William B., '71
Buie, Mrs. Ralph H., '63
Reidy, David A., '60

LAKE FOREST
Barkie, LT Griffin J., '80
Barkie, Mrs. Melissa W., '81
Coath, James E., '81
Moorhead, Thomas J., '52
Quain, Thomas R., '81

LANSING
Blake, Joseph S., '81

LIBERTYVILLE
Burba, Mrs. Thomas P., '60
Devine, Mrs. Frances P., '73
McKinney, James D., '69
Porth, Mrs. Constance, '66

LINCOLN
Mudd, Stephen W., '71

LINCOLNSHIRE
Dillon, Robert N., '50

LINDENHURST
Delano, John E., '61

LOCKPORT
Gier, Robert E., '52
Waddell, George P., Jr., '55

LOMBARD
Mikolas, Mrs. Elaine E., '83
Mikolas, Stephen J., '83
Towner, Donald A., '49

MAKANDA
Burns, Michael D., '72
Burns, Mrs. Michael D., '72

MATTESON
Konzen, Ms. Lynn Marie, '83

MC HENRY
Dobyns, Wallace E., '35

MIDLOTHIAN
Czerniak, Mark S., '71

MORTON GROVE
Riedler, Oliver M., '57

MOUNT PROSPECT
Conlin, Daniel J., '61
Conlin, Mrs. Linda J., '60
Steffen, Mrs. Katherine L., '71

MUDDY
Molinarolo, Anne L., '80

NAPERVILLE
Collins, Patricia, '73
Curran, Thomas C., '41
Depadro, James A., Jr., '66
Marten, William H., '75
Nobles, Charles A., Jr., '55
Nobles, Mrs. Charles A., Jr., '57
Owens, Mrs. Suzanne M., '62
Owens, W. Gerald, '62
Phelan, Joseph F., '59
Schmidt, John A., '51

NILES
Mc Ginn, James J., '71
Wagener, John T., '80
Wagener, Mrs. Mary Beth J., '81

NORMAL
Scanlan, Barry B., '46

NORTHBROOK
Baran, Ms. Denise M., '79
Begley, Mrs. Cindy S., '74
Chapman, Robert J., '78
Cooke, Bryan W., '81
Dempsey, Raymond P., '77
Foster, Mrs. Thomas D., '73
Markey, Marion E., '43
McCarville, Mrs. Kathleen B., '64
McCarville, Patrick T., '64
Montgomery, John, '64
Pilawski, Ann Marie J., '83

OAK BROOK
Dempsey, Charles J., '83
Mengel, Donald H., '65
Parrillo, William G., '83

OAK LAWN
Catuara, Joseph J., '52
Dorsch, Walter, '50
Hicks, Raymond J., '72
Hughes, Harry V., '42
Melican, William, '41
Nietzel, Donald, '56
Rein, William T., '55

OAK PARK
Coglianese, Joseph J., '69
Flannery, Hugh J., '83
Fox, Mrs. Ramona L., '73
Hartney, Bruce R., '67
O'Brien, Kelly A., '84
Portner, Ms. Mary Linda, '74
Wiley, Dr. Gary R., '65
Zinn, Mary E., '77

OLYMPIA FIELDS
Laporte, Chris G., '56

PALATINE
Coelen, Richard D., '71
Martin, Robert W., '57
Metzger, Mrs. Michelle M., '82
Metzger, Peter R., '81
Stineman, Michael J., '75
Walther, Richard A., '56

PALOS HEIGHTS
Hayes, Terrence P., '84
Muscolino, Anthony M., '62

PALOS HILLS
Enright, Robert F., '51
Jacques, Mrs. Laura A., '82

PALOS PARK
Colbert, Sharon E.
Colbert, Thomas F., '57
Lannan, Lawrence P., Jr., '76
Lannan, Lawrence P., Sr., '50
Mayer, Robert J., '50
O'Malley, Michael J., '51

PARK RIDGE
Keenan, Ms. Linda K., '67
McKinley, John P., '78
Redden, Dr. John J., '51
Schlax, Gregory J., '77
Schreck, Robert J., '43
Taylor, Mrs. Kathleen H., '78
Tenerowicz, Joseph W., '76

QUINCY
Ernst, Dr. Roy J., '35

RIVER FOREST
Atkinson, Dr. Robert C., '58
Burke, Edmond M., '60
Carroll, Corinne M., '73
Ditore, John A., '73
Farmer, Martin T., '63
Kelly, John G., '83
Kennedy, Mrs. Stephen, '59
Manfredi, Alan C., '81
McGah, Ms. Mary P., '78
Moran, Rock, '41
Thornton, Mark P., '72
Thornton, Mrs. Mark P., '73

RIVERSIDE
Kaval, Kenneth L., '64

ROCKFORD
Schneenerger, L., '53

ROSELLE
Maritote, John X., '81

SOUTH HOLLAND
Mordaunt, Mrs. Thomas M., '64
Mourdaunt, Thomas M., '64
Warren, Garrett E., '52

SPRINGFIELD
Esper, Ms. Linda M., '72
Finch, Robert E., Jr., '72
Heffern, Dan J., '42
Nicoud, Timothy J., Sr., '66

ST. CHARLES
Cummings, Anthony, '71
Shapiro, William G., '56

STERLING
Brouilette, Ken E., '56

TINLEY PARK
Féil, Peter J., '51

URBANA
McCarthy, Mrs. Robert, '81

VICTORIA
Davis, Dr. L. Perry, '40

VIENNA
Briggs, Katherine L.

VILLA PARK
Schmidt, Richard M., '71
Schmidt, Mrs. Richard M., '73

WAUKEGAN
Aucoin, William J., Jr., '65
Aucoin, Mrs. William J., Jr., '65
Hanley, Philip E., '56

WEST CHICAGO
Howard, Kevin J., '77

WESTERN SPRINGS
Williamson, Richard, '56

WESTMONT
Shannon, Mrs. Peter, '77

WHEATON
Blaeser, Robert M., '51
Bohentin, Mark J., '78

WHEELING
Papreck, Richard T., '70

WILMETTE
Clark, Patricia E., '81
Crowe, Mary Jane, '66
Culhane, Kate M., '82
Herbst, Martin
McCabe, Joseph P., '50
Nixon, John R., '62
Schell, Robert J., '56
Schuler, Rev. Mark T., '53

WINNETKA
Croghan, Mrs. Anita P., '81
Croghan, Thomas J., '81
Sexton, Franklin, Jr., '44

WONDER LAKE
McGuire, Scott E., '81

INDIANA

BATESVILLE
Ekins, Walter R., '64
Ekins, Mrs. Walter R., '64

BLOOMINGTON
Moran, Emilio F., '68

CARMEL
Felis, Robert F., '70
Marten, John S., '41
Rynard, Mrs. Sue Marten, '79

DYER
Konzen, James B., '81

EAST CHICAGO
Hernandez, Carlos, Jr.

EVANSVILLE
Legeay, Vince M., '84
Ritz, Daniel J., '73

GRANGER
Clements, Ms. Susan L., '73
Harrison, Stephen R., '83

HAMMOND
Sheehan, James T., '54
Stodola, Francis, '82

INDIANAPOLIS
Graham, Bird H., '79
Heath, Sheldon C., '50
Schlagenhauf, Mrs. L. W., '67
Schwartzel, Frank B., '49
Siccardi, James L., '67
Suhre, Roger C., '70
Vogtner, Thomas A., '71
Vogtner, Mrs. Valerie R., '73

KENDALLVILLE
Reichart, Mrs. David, '66

LAFAYETTE
Lawrence, Albert T., '65

MICHIGAN CITY
Walker, Mrs. Gail M., '69
Walker, Richard L., '67

MOUNT VERNON
Botta, Dr. James A., Jr., '59

SOUTH BEND
Albiez, George J., '72
Bernero, Victor J., '42
Decio, Terry, '74
Decio, Mrs. Terry, '76
George, John E., III, '83

TERRE HAUTE
Heck, Mrs. M. Sue, '71
O'Brien, John F., Jr., '32

VALPARAISO
Clover, Jack F., '62

VINCENNES
Tresslar, John E., '81
Tresslar, Michael H., '84

WASHINGTON
Graham, E. Lamar, '84

WEST LAFAYETTE
Siemens, Alfred M., '37

ZIONSVILLE
Muscat, Dr. Vincent I., '68

IOWA

BETTENDORF
McCarthy, Thomas P., '64
Schneider, Susan A., '81

CAMANCHE
Wilson, Woodrow J., '40

DAVENPORT
North, Joan D., '64

DES MOINES
Crank, Donnis F., '83
Rose, Robert T.

IOWA CITY
Branson, Dr. Dan E., '50

MAXWELL
Kress, Joseph I., '49

WELLMAN
Carson, Mrs. Mary W., '65

KANSAS

FAIRWAY
Wolfe, Michael D., '69

FT. RILEY
Strange, LTC John J., '67

FT. SCOTT
Burke, James J., '57

LAWRENCE
McClendon, Mrs. James F., '59

LEAWOOD
Miller, Charles A., '51
Murphy, Timothy R., '78
Murphy, Mrs. Timothy R., '78

LENEXA
Barmann, J. Robert, '60

MANHATTAN
Ebert, CAPT John Andrew, '78

NEWTON
Boudreaux, Dr. Veltin J., '60

OLATHE
Gibson, Elmer W., '65
Tebbe, Paul L., '61

OVERLAND PARK
De Coursey, Joseph A., '45
Lipstiz, Michael T., '59
Shore, Janet P., '81

PRAIRIE VILLAGE
Phillips, Charles A., '38

SHAWNEE MISSION
Redlingshafer, Raymond A., '53
St. Martin, Shelby D., '56

TOPEKA
Marlin, Terry E., '73
Tonkinson, Michael K.

WICHITA
Carriere, Charles E., '60
De Coursey, Frank E., '37
De Coursey, Patrick T., '67
Lavigne, Hilaire J., '25
Wilhelm, Mrs. William, '58

KENTUCKY

BARDSTOWN
Anzinger, Marti, '73
Geoghegan, LTC Malcolm H., '51
Guthrie, Ben, '40
Hurst, Robert C., '51
Kelley, John S., Sr., '50
Tharp, Jack, '50
Willett, Robert E., '47

BOWLING GREEN
O'Grody, Jeffrey R., '68
Penn, Mrs. Linda M., '71

CORBIN
Jarrell, Robert W., '66

COVINGTON
Blunt, C. Neil, '63

FRANKFORT
Brislan, John B., Jr., '39
Yagel, George R., '78

FT. THOMAS
Bourke, John D., Jr., '74
Smith, William P., '56

HOPKINSVILLE
Higgins, James E., Jr., '54

LA GRANGE
Jewell, James R., '71
Lutz, Donald E., '46

LEBANON
Ball, GEN James D., '53
Ball, Thomas Nelson, '52

LEXINGTON
Ackerman, William E., III, '68
Condo, Timothy R., '74
Deboor, Michael D., '59
Iler, Samuel H., '81
Matlack, Sally S., '80
Maynard, Rev. George C., '55
O'Bryan, Fred M., '64
O'Bryan, Mrs. Fred M., '65
Peeples, Mrs. Gwenolyn A., '74
Scott, Joseph M.
Scott, Thomas, '34
Smith, Paul M., '83

LOUISVILLE
Abell, Edward C., '34
Abell, John R., '48
Bowen, Erin C., '81
Bowling, Joseph R., '60
Brauckmann, P. Mark, '72
Broecker, Leslie K.
Buschemeyer, W. Cooper, Jr., '67
Calandrino, Frank J., Jr.
Cooper, Mrs. P. Roberts, '64
Corcoran, William G., '42
Duncan, Ralph J., II, '81
Flautt, James R., '40
Fleece, Steven D., '76
Fore, F. Larkin, '69
Fore, Mrs. F. Larkin, '68
Fredricks, Ms. Mary T., '75
Galle, J. Thomas, '72
Galle, Mrs. J. Thomas, '72
Gerwing, Mrs. Fred L., '69
Hagan, John B., '60
Heck, Stephen L., '78
Heeg, David A.
Holtman, John B., '67
Huber, Edmund W., '45
Huber, Mary G., '82
Huber, Ms. Mary Glenn, '81
Imorde, COL George H., Jr., '59
Keal, Mrs. Laurajane, '78
Keal, Michael J., '78
Kearns, Charles D., Sr., '54
Kearns, 2LT Charles D., Jr., '84
Keene, Frank H., '51
Kupper, Henry W., '70
Kupper, Mrs. Milton R., Jr., '69
Kupper, Milton R., Jr. (Bob), '69

Louisville (Cont'd)
Lavelle, John P. (Rocky), '74
Link, Mrs. Charlotte McGuire, '82
Link, James M., Jr., '82
Miller, Thomas L., '62
Mudd, Christopher K., '73
Mudd, Ms. Stephanie A., '71
Mullins, William I., '50
Naehr, James A., '63
O'Mara, Timothy P., '70
Peacock, Howard K., III, '67
Rockwell, R. Martin, '64
Rockwell, Mrs. R. Martin, '64
Schilling, Mrs. Martha D., '80
Wagner, Rev. Clarence J., '47
Wagner, David B., '52
Wagner, Maurice H., '60
Westendorf, Ms. Katrinka L., '71
Wight, Paul J. Jr., '74
Willett, Rebecca, '71
Wolford, Jane F., '74
Wooton, Mary L.

OWENSBORO
Coomes, William C., '54
Hazel, Guy W., Jr., '38
Steele, John K., '60

PHILPOT
Gilbert, Wendell N., Sr., '68

RADCLIFF
Pujol, Elizabeth A., '81

RICHMOND
Culross, Jack L., '63
Culross, Mrs. Terrell O., '66
Le Van, Marijo O.

RUSSELLVILLE
Norris, Delmar G., '54

SHELBYVILLE
Forsee, James V., '72

SPRINGFIELD
Grider, Forrest, '51

UNION
Morrison, James L., '66

VINE GROVE
Rolwing, E. Charles, Jr., '57

LOUISIANA

ABBEVILLE
Broussard, Michael P., '61
Broussard, Richard P., '59
Broussard, Sam G., '60
Moreland, David A., '64
Moresi, Paul G., Jr., '59
Pere, Frenzel Jude, '59
Putnam, Richard J., '34
Putnam, Richard J., Jr., '66
Summers, Preston M., '66
Villien, F. Opta, '28
Villien, Dr. Lastie, '22
Villien, Dr. Paul O., '42

ABITA SPRINGS
Waguespack, Richard S., Jr., '82

ALEXANDRIA
Broussard, J. Kenneth, '49
Chadwick, R. O'Neal, '50
Coco, Lawrence M., Sr., '29
Coco, Lysso A., '28
Gremillion, Avit, '43
Gremillion, John B., '43
Harwood, Richard R., '53
Hussey, John M., '48
Kramer, Graham, '61
Kramer, Victor M., '43
Lauve, Hon. Lewis O., '52
Mayeux, T. James, '49
Morris, Robert T., Jr., '63
Nethery, Randal L., '77
Roberts, William E., '56
Wakeman, Msgr. John J., '45
Walle, Msgr. Julius G., '49

ARNAUDVILLE
Darby, Felix F., Jr., '51

BASTROP
Jordan, Joseph L., '37

BATON ROUGE
Arbour, Robert F., '59
Atkinson, D. R., '57
Azar, G. David, '55
Bahlinger, Marion J., '53
Barry, Robert J., '57
Bernbrock, Gregory J., '64
Biles, William E., '60
Blakeney, Dr. Ernest W., Jr., '60
Bouchereau, Bro. Carl D., '70
Boudreaux, Mrs. Elaine D., '73
Boudreaux, Henry P., '73
Broussard, Frederick, '32
Calandro, S. A., '62
Carter, C. Robert, '49
Casey, Powell A., '26
Cazedessus, Eugene R., '39
Clement, John F., '55
Danna, Francis A., '30
Davidson, Allain G.
Deblanc, Dr. Thomas M., '63
DiGiulio, John E., '66
Doiron, John R., Jr., '53
Donahue, Dr. Michael J., Jr., '37
Duncan, Christopher E., '79
Eckler, Mrs. Neila C., '64
Farrell, Mrs. Tom, '66
Flanagan, Thomas J., '42
Fox, Charles J., '83
Fox, Marybeth, '83
Gerakines, Terrie, '77
Gilbert, James W., III, '69
Grantham, Adam C., Jr., '49
Guillory, Dr. Joseph D., Jr., '56
Guillory, Mike J.
Halligan, Thomas S., '63
Hatcher, David K., '83
Hatcher, Frank M., '40
Hinckley, N. Reynaud, '43
Hosemann, Michael J., '64
Hughes, Frank A., '57
Hynes, James H., '33
Jolly, Bob C., '75
Jumonville, James L., '48
Junkin, Dr. William J., Jr., '52
Kammer, Rev. Alfred C., '69
Lagattuta, Margaret, '78
LeBlanc, Hon. Daniel W., '51
Leblanc, John M. (Dudley), '53
Lirocchi, Theodore, '32
Maestri, Nat A., '33
Martin, Joseph D., '35
May, Dr. John R., '57
McCown, Rev. Robert M., '50
McCue, Bro. William, '53
McGinity, Bro. Patrick, '69
McHugh, Weldon C., '41
McLaughlin, Bro. H., '39
Mese, John D., '50
Michel, Melvin, '52
Moreland, Bryce F., '68
Moreland, Mrs. Margaret M., '69
Morvant, William A., '79
O'Brien, James C., '55
Pugh, Gordon A., '58
Robichaux, Eugene G., '77
Ruiz, Fred, '48
Ruiz, Fred, Jr., '76
Scott, Thompson J., '79
Sommer, Staci, '83
Steinbach, Thomas, '53
Talbot, Bro. Ronald C., '70
Tooley, Duncan S., Jr., '61
Wallace, Hugh V., III, '70
Wilbert, William, '58

BAYOU GOULA
Koch, Martin, '50

BELLE CHASSE
Kimble, Clarence T., Jr., '58

BELLE ROSE
Cancienne, Paul J., '49

BOURG
Viguerie, Raymond W., '33

BRANCH
Williams, Michael, '74

BREAUX BRIDGE
Braud, Harold J., '15
Hebert, Roland M., '58

BUNKIE
Lemoine, Dr. John E., '62
Ryan, Jerome L., '29

CHALMETTE
Bertucci, Bryan J., '73
Bertucci, Mrs. Bryan J., '73
Brousse, Valsin L., Jr., '33
Edgecomb, F. P., Jr., '41
Livaudais, Charles H., '59
Livaudais, Mrs. Eleanor F., '62
Livaudais, Oliver S., '31

CHURCH POINT
Harmon, Philip, '67

CONVENT
Cronin, Thomas J., '44
Heiter, Rev. Harry P., '43
Naughton, Rev. T. J., '58

COTTONPORT
Lemoine, Lewis L., '32
Lemoine, Raymond A., '50

COVINGTON
Aitkens, Warren R., '32
Barkerding, Mrs. R. R., Jr., '67
Byrd, Billie M., '37
Copeland, John L., '57
De Laureal, W. David, Jr., '65
Dykes, Patrick T., '75
Gasser, Dr. Raymond F., '59
MacGowan, Evander, '46
Mayer, George L., Sr., '12
Mc Elroy, S. Austin, '64
Olinde, Mrs. Monica M., '80
Provosty, O. O., Jr., '25
Read, Charles F., '38
Waguespack, Susan H., '83

CUT OFF
Cheramie, Mrs. Connie A., '69
Dufrene, Paul R., Jr., '46

DENHAM SPRINGS
Doiron, Paul W., '57

DE RIDDER
Mauro, Michael J., '75

DERRY
Hertzog, Ambrose J., '28

DESTREHAN
Schindler, Mrs. Mary Anne, '75

DODSON
Spillers, W. W., '49

DONALDSONVILLE
Netter, Adolphe A., '40

EUNICE
Fruge, Bernard C., '48
Lafleur, Gary J., '61
Lafleur, Richard G., '67
McGee, Aaron F., '60
Moosa, George K., '59
Moosa, James R., '50

FERRIDAY
Vogt, Eugene W., Jr., '44

FRANKLIN
Angers, Mrs. Cindi A., '71
Aycock, Clarence C., '35
Kaufman, Guy C., '33

GARYVILLE
Monica, Louis R., '53

GOLDEN MEADOW
Rebstock, Darwin J., '52

GONZALES
Lacour, Harold A., '62

GRAND COTEAU
Behnke, Anne E., '82
Coco, Rev. Francis J., '44
Condry, Rev. John T., '42
Keller, Rev. Norbert A., '61
Murphy, Bro. George A., '47
Nasser, Rev. Joseph M., '69
Phillips, Rev. A. Patrick, '52
Raywood, Rev. George H., '36
Rimes, Rev. Robert B., '43

GREENWELL SPRINGS
Jones, William R., '57

GRETNA
Bellows, Henry W., '64
Bellows, Mrs. Henry W., '65
Ehret, Julie M.
Fitzgerald, Thomas B., '58
Pooley, Edgar D., '65
Schluter, John L., Sr., '54
Smythe, Sam S., '64

HAMMOND
Dowie, William J., '64
Kreller, J. Skelly, '70
Perme, Douglas E., '84

HARAHAN
Barnett, Denise, '72
Cangemi, Salvador J., '56
Germany, Deborah A., '80
Vicknair, Wayne L., '80

HARVEY
Durand, Louis P., '37

HAUGHTON
Bounds, C. Chandler, '69

HOSSTON
Cush, Maynard E., '53

HOUMA
Bond, Mrs. Mary C., '64
Boudreaux, Alvin J., '43
Boudreaux, Claire, '81
Boudreaux, Frederic J., '60
Boudreaux, Gary H., '59
Boudreaux, Monica M., '84
Boudreaux, Robert J., Jr., '56
Cazayoux, Robert V., '55
Davis, Emery H., Jr., '59
Lapeyre, Pierre A., '56
Roell, Floyd E., Sr., '50

JEANERETTE
Keller, James, '60
Patout, Warren P., '43
Patout, William S., Jr., '29

JEFFERSON
Eiserloh, Gretchen A., '82
Hannah, Bart E., '84
Wadkins, Patrik T., '82
Wadkins, Mrs. Patrik T., '81
Wick, Christine T., '72

JENNINGS
Cassidy, Edward T., Jr., '49
Hebert, I. Lawrence, '50
Herbert, Richard J., Sr., '50
Herlong, Rev. Theophilus L., '52
Houssiere, Ernest A. (Rusty), '68
Houssiere, Mrs. Lesley S., '70
Krielow, Edwin J., '45
Miller, Richard D., '45
Roy, Keith A., '50

KEITHVILLE
Minto, James G., '52

KENNER
Bossier, Steven M.
Guillory, Mrs. Joseph Y., '65
Hardenstein, Douglas A., '76
Kennedy, John Y., '77
Kennedy, Mrs. John Y., '77
Logue, Frank L., '51
Mendez, Servando H., '56
Muller, Robert J., '69
Ponseti, Mary Christi, '82
Weaver, Lisa C., '81

LACASSINE
Mead, Rev. Bert, '55
Sibille, Victor H., '54

LACOMBE
Hoffman, Edward C., '40

LAFAYETTE
Abdalla, Herbert H., '40
Arnold, Michael J., '74
Arnold, Mrs. Michael J., '75
Bannin, Rev. Eugene T., '43
Boudreaux, James P., '78
Brannon, Edward J., '53
Breaux, Dr. Edgar P., '72
Burleigh, Leo, '62
Chastant, H. P., Jr., '68
Curry, Peter H., '69
Daly, William K., '50
Ferrier, Rev. Francis V., '55
Hamilton, Nancy Anne, '72
Hendry, Dr. John A., '71
Hill, Robert B., '50
Katter, Joseph J., '60
Logan, Glenn T., '81
Marcotte, James P., '68
Marcotte, Mrs. James P., '70
Martel, Earl J., '24
Mouton, J. Alfred, Jr., '53
Mouton, J. Barry, '55
Owen, Travis E., '57
Patin, Rev. Paul B., '67
Patout, Eugene, '36
Quoyeser, Mrs. Susan S., '65
Randol, Frank B., '68
Rosen, Eric Martin, '72
Rosen, Mrs. Lauren H., '73
Roy, Harmon F., '50
Sabatier, George J., '24
Scotola, Philip, '51
Sibille, Estorge C., '56
Warren, Rev. Arthur, '59

LAKE CHARLES
Bello, Mrs. Jan R., '65
Berdon, August W., '29
Dugas, Tim J., '30
Prejean, Harvey L., '50

LA PLACE
Montegut, Criswell R., '49

LECOMPTE
Gaiennie, George C., '47

LOCKPORT
Gouaux, Dr. Frank T., Jr., '32

LULING
Barbee, John P., '55

LUTCHER
Eckler, Richard M., '61
Reynaud, David, '33
Wescovich, Leroy F., '59

MANDEVILLE
Benitez, Ray A., '52
Brannan, Edwin P., '62
Brannan, Mrs. Edwin P., '63
Cazayoux, Rev. Clair M., '55
Ford, Ms. Nancy D., '75
Graffagnini, Jean M., '82

MANSURA
Truex, Leonard J., '41

MARINGOUIN
Davis, Wallace J., '49
Kimball, William L., '56

MARKSVILLE
Roy, COL Mark J., '28

METAIRIE
Ahrens, Mrs. Judith D., '62
Aran, Alberto J., '76
Bahlinger, R. T., '60
Batt, Mrs. Anne M., '74
Batt, Dr. Harry J., III, '72
Baudouin, Irby T., Jr., '37
Berggren, Saxten M., '61
Boehm, Brian L., '85
Bonin, Dr. Joseph M., '50
Boyle, Thomas E., '47
Burgett, E. R., '61
Casey, Dr. Jerry P., '56
Castell, James B., '36
Cruthirds, Robert J., '70
de la Houssaye, Clyde G., Jr., '60
Elliot, Joseph M., III, '74
Fabacher, Dr. Jeffrey E., '75
Falgout, Byron M., '60
Ferlitta, Vincent, '66
Fitzgerald, Dennis J., '72
Fitzgerald, Mrs. Ellen G., '72
Fitzgerald, Patricia, '85
Frey, William T., '61
Gambel, C. Lange, III, '84
Gambel, Charles L., Jr., '59
Gambel, Mrs. Charles L., Jr., '59
Gehr, Gus, '40
Gilly, Norbert S., Jr., '49
Gluth, Mrs. Eugenie V., '65
Graham, Harry C., III, '72
Graves, Ms. Elena E., '79
Habet, Wahib Jorge, '81
Hall, Mrs. Ellen G., '82
Hall, LT William M., '80
Hall, Mrs. William M., '82
Hammel, Dr. William M., '65
Hebert, Dr. Warren H., '27
Hebert, William J., '58
Hein, Rev. John L., '43
Hess, Lucille M., '81
Howley, Mary Eileen, '84
Klumpp, Thomas M., '68
Klumpp, Mrs. Thomas M., '71
Koorie, Mrs. Debra E., '82
Koorie, Michael J., '82
Lafitteau, William B., '54
LaHatte, Joseph F., Jr., '72
Legendre, Ms. Patricia A., '72
Lockhart, Mrs. Rosalie P., '60
Maestri, Walter S., III, '67
Manthey, Gustave, Jr., '69
Mason, Carol M., '78
Meyers, Rev. Louis E., '53
Mikill, Fred J., '67
Mikill, Mrs. Pamela B., '65
Miller, Joseph C., '64
Mule, Peter P., '56
Muller, Paul R., '55
Myers, John E., Jr., '56
O'Donnell, Ms. Kathleen M., '83
Pate, E. Bryan, '80
Peterson, Dr. Charles W., '40
Rault, ADM Clemens V., '16
Reisch, Rev. Milton L., '54
Robichaux, Dr. Alfred G., III, '74
Rohm, Milton C., '68
Salassi, Henry L., '27
Salzer, Ms. Ann C., '84
Schroeder, Evelyn A., '58
Scott, Mrs. P. David, '68
Sekul, Dr. Antonio A., '51
Smith, Emmett A., '59
Stephens, Richard L., Jr., '66
Toups, Edwin J., '52
Trahant, Dr. Daniel J., '67
Truxillo, Tim C., '70
Webb, Julia A., '83
Willem, Donald M., '51
Zivitz, H. A., '60

MONROE
Amman, Mrs. Cheryl A., '76
Amman, Corbin T., '76
Amman, Dr. Frederic C., '35
Frazier, Oliver B., '71
Harvey, Frank S., '62
Hayes, CAPT Peter B., '81
Lauve, Benjamin P., '59
Riley, Patrick J., '63
Riley, Mrs. Patrick J., '64
Riley, W. J., Jr., '47
Thompson, M. Carey, '37

MONTGOMERY
Rogge, Rev. Norman J., '49

MORGAN CITY
Bruni, Joseph F., '58
Dawson, Roy W., '50
Kountoupis, Mrs. Judith B., '67
Linares, Francisco, '53
Shannon, Thomas B., '36
Veillon, Emile, '44

NAPOLEONVILLE
Savoie, Donald J., '52
Savoie, Hon. Felix H., Jr., '52
Triche, Risley C., '50

NATCHITOCHES
Hughes, Ms. Priscilla Renee, '82
Ponder, Rev. F.B., '39
Watson, Arthur C., '30

NEW IBERIA
Ackal, Anthony H., '57
Beyt, John L., Jr., '33
DeJean, John H., '62
Killen, John Patout, '73
Lasalle, Alfred W., '52
Mestayer, Henry A., '56
Minvielle, Provost, Jr., '54
Patout, Frederic G., Jr., '41
Robichaux, Francis, '56
Roy, Leon E., Jr., '59
Schwing, Cissy, '69
Schwing, F. Paul, '51
Schwing, J. Anthony, '63
Schwing, James W., '55
Schwing, Jules B., '34
Schwing, Pierce F., '51
Sliman, Kalil, Jr., '32
Voorhies, Robert B., '41

NEW ORLEANS
Abate, Bro. John J., '69
Accardo, Kathleen M., '74
Alarcon, Terry Q., '70
Alchediak, Rev. Michael, '60
Algero, Bro. Celestine, '58
Allen, Rev. James J., '43
Arriaga, Alba E.

New Orleans (Cont'd)
Arroyo, Rev. Edward B., '67
Aucoin, Mrs. Ralph J., '76
Bahlinger, Ms. Marie-Louise, '83
Bane, Ms. Bridget E., '65
Barras, Laurence I., '32
Baudouin, Rev. Gerard J., '41
Beard, Ms. Jeanne T. M., '78
Bell, Robert W., '59
Bernos, Michael T., '73
Bienvenu, Richard A., '74
Boasberg, Louis M., '33
Boggs, Rev. Robert L., '41
Bono, Bro. Vincent, '59
Borrello, Donna M., '82
Boudreaux, Rev. Claude P., '49
Boudreaux, Dr. Philip A., '27
Brady, Gerald T., '59
Brennan, Mrs. Barbara C., '56
Brennan, Owen E., Jr., '56
Brennan, Theodore M., '69
Broughton, James E., '67
Brousse, James H., '59
Brousse, COL V. L., III, '56
Bruno, Mrs. Althea, '77
Bruno, Michael A., III, '83
Buddendorff, Rev. Kenneth A., '54
Burke, John J., '47
Cameron, Sr. Muriel, '63
Canizaro, Joseph, '59
Carroll, Gordon E., '64
Casey, Edgar Wm., '63
Cassidy, Mark M., '77
Champagne, Rev. W. L., '47
Charbonnet, L. Sidney, III, '64
Charbonnet, Mrs. Millicent D., '66
Charlton, Albert M., Jr., '71
Ciaccio, Anthony J., '22
Cimo, Joseph H., '46
Clancy, Rev. Thomas H., '48
Cohen, Rev. H. F., '51
Colligan, Alex D., Jr., '56
Collins, Hugh, '40
Collins, Mrs. Madeline M., '59
Comar, Charles M., '75
Contorno, Michael, '78
Cooney, Brian J., '74
Coskrey, William J., '70
Costa, Joseph, Jr., '31
Couvillon, Bro. Louis M., '68
Coyle, Robert D., '57
Coyne, Carolyn M., '77
Crane, G. Price, Jr., '61
Cronin, Kerri Lee, '79
Crowley, Gary E., '70
Culley, Rev. Thomas D., '56
Curtin, Rev. Gregory F., '55
Curtis, Hugh C., '58
Cusack, Mrs. Lyndell A., '71
Cusack, Michael P., '70
Dailey, Jerome T., '81
Dalton, Mrs. Constance A., '61
Dardis, Joseph M., '73
Davis, Cynthia Joan, '73
Deeves, William H., '53
De Gruy, Paul J., '37
DeLucca, Anthony J., '45
Dempsey, Harold A., '22
Derbes, Arthur J., '32
Dey, Melaine A., '75
Dickson, David M., '73
Dileo, Joseph A., '40
Dillon, Rev. W. T., '40
Donnelly, Rev. J. T., '44
Donnelly, Robert E., '57
Drolla, John C., '38
Duclos, Warren E., Jr., '69
Duffy, Peter E., '56
Dugger, Thomas F., '71
Dupuy, Homer J., III, '70
Dupuy, Peter H., '77
Dyer, Alfred, Sr., '32
Eagan, Miriam L., '82
Early, Sean P., '79
Egan, Gayle M., '76
Ellis, Michael H., '66
Ellis, Stephen, '61
Ellzey, Samuel E., Jr., '54
Ernst, Gerald E., '75
Fagin, Rev. Gerald M., '62
Fagot, Rev. Hacker J., '51
Farrell, Mrs. Cynthia E., '81
Farrell, John D., '84
Fecas, G. Robert, '69
Ferlita, Rev. Ernest C., '50
Fernadez, Mark R., '80
Ferris, Robert M., '66
Fisher, Robert B., Jr., '65
Fitzpatrick, William E., Jr., '80
Fitzsimmons, H. W., '33
Flotte, Stanley C., '46
Flynn, Mrs. Elizabeth R., '77
Flynn, Mark W., '76
Frazier, Stephen R., '83
Frey, Amy L., '81
Friedman, Mary Lynne, '70
Friedrichs, Christopher C., '54
Fromhart, Rev. A. J., '68
Fuchs, Edwin M., '50
Fumrall, Mrs. Kurt, '80
Gabriel, Phillip, Jr., '62
Gallagher, Rev. Michael P., '73
Gallmann, Richard F., '59
Ganzarain, Manuel, '62
Garst, John T., '70
Garvey, Mrs. Stephanie S., '76
Gianna, Mrs. Dominic J., '69
Gillin, Hon. Edward G., '47
Glover, Stephen P., '64
Golden, Bro. Neal, '61
Golden, Richard J., Jr., '79
Gontar, Mrs. Cathy T., '70
Gorrondona, Joseph, '47
Gremillion, Cornelius, '29
Gretchen, Mrs. Grace M., '74
Gretchen, Michael G., '72
Griener, Rev. George Edward, Jr., '67
Gros, Rev. Edwin L., '74
Guinchard, Ms. Joanne F., '71
Guinchard, Joey, '72
Gundlach, Walter M., '82
Hamm, Laura F., '80
Hasselvander, John A., '76
Hecker, Rev. Elwood P., '41
Henry, Albert, '24
Henry, Mrs. Jennifer L., '79
Henry, Taylor H., '79
Hietter, James G., '56
Higgins, James B., '61
Hillery, Mrs. Jean B., '80
Hillery, Julian (Jubi), '80
Holloway, Rev. Alvin J., '50
Holloway, Clarence R., '42
Hugg, Patrick R., '69
Hunter, Ms. Mary Lu, '76
Keller, Rev. John, '41
Kelly, Rev. Thomas M., '50
Kenney, Cindy A., '83
Kerrigan, Robert E., '64
Kilian, Sharon A., '83
Lambert, Rev. Louis J., '59
Lancaster, William B., '68
Lapeyre, Nanette S., '81
Larkin, Matthew E., '82
Lassus, Mrs. Deborah S., '77
Lauden, Edward J., '65
Legros, James T., Jr., '63
Lehder, Diane, '74
Lenoir, Daniel R., '80
Lesseps, Rev. Roland J., '58
Lilly, Jaime E., '83
Long, Thomas J., '71
Madden, Rev. Thomas J., '50
Maguire, James G., '67
Main, Peter E., '80
Mares, Joseph E., '27
Markel, Mrs. Dianne M., '71
Markel, Robert W., II, '71
Markey, Daniel J., '63
Marlow, Rev. A. R., '59
Martin, Rev. Donald Jay, '56
Martin, Edward J., III, '82
Masich, Ralph F., '13
Massa, John A., '65
Massa, Mrs. John A., '66
May, Rev. Julius J., '40
Mayer, Davyd F., '72
McAlister, Dr. Robert, '71
McCarley, Bro. Marion, '42
McCauley, Rev. Walter C., '49
McCormick, Barry D., '74
Mc Evoy, Emanuel T., '50
McGill, Rev. J. P., '54
McGuckin, John J., '64
McGuckin, Mrs. John J., '66
Mc Hardy, Dr. G. Gordon, '32
McMahon, Mark E., '78
McNeely, Harvey P., Jr., '60
Michaelis, Gunther R., Jr., '82
Michaelis, Mrs. Nancy G., '82
Middleton, William C., '64
Milla, Ms. Patricia M., '84
Montecino, Rev. H.R., '40
Montero, Wilson M., '53
Moore, Timothy X., '76
Mulcrone, Rev. Thomas F., '39
Mulvihill, Rev. Merlin, '54
Murray, Timothy, '61
Murray, Mrs. Timothy, '63
Nichols, E. Tyler, Jr., '81
Nicoll, Rev. Leo A., '54
Nilon, Rev. Robert E., '48
O'Donnell, Dr. Jerry M., '50
Olson, Dr. John D., '67
Olson, John W., '69
O'Neal, Rev. Norman B., '52
O'Rourke, Joseph F., '60
Ostini, Rev. A. H., '66
Parker, Ms. Peggy, '74
Partridge, Rev. Daniel W., '47
Payne, Rev. John R., '63
Plough, Francis A., '47
Plunkett, Kenneth J., '58
Ponseti, Luke R., '79
Ponseti, Matthew H., '81
Quintana, Robert R., Jr., '61
Racivitch, Rev. H. P., '57
Ramsey, Mrs. Otto F., Jr., '65
Ramsey, Otto F., Jr. (Toby), '64
Ratchford, Rev. Robert J., '53
Rault, Gerard A., Jr., '67
Ritter, Dr. Kenneth A., '43
Rivet, Charles L., '41
Rivet, Rev. Hilton L., '46
Rivoire, Rev. S. J., '42
Roach, Thomas M., '74
Roca, Rev. W. Wayne, '63
Rodriguez, Very Rev. Edmundo E., '59
Rogers, Marvin, Jr., '65
Rogers, Rev. Peter S., '68
Rossi, Collins C., '79
Rouchell, Harold M., '59
Rowntree, Rev. Stephen C., '67
Ruhlman, Bert, '32
Ruppert, E. Richard, '61
Salvant, Thomas H., '42
Sanchez, Esther B., '81
San Marco, Rev. Sal, '46
Saussy, Dr. Gordon A., '59
Scharfenberg, Dr. John, '59
Schilleci, Rev. S. J., '42
Schiro, Rev. Nicholas T., '51
Schlegel, Howard E., '36
Schonberg, Catherine S., '81
Schott, Rev. Paul W., '56
Schwab, George A., '34
Schwab, John White, '32
Schwab, Katherine, '63
Schwertz, Stella L.
Simms, Albert L., Jr., '57
Skelton, Ms. Karen W., '72
Sliman, George J., '82
Smith, Dr. Albert D., '59
Smith, Rebecca Rita, '82
Smith, William S., III, '75
Speyrer, John R., '77
Stacer, Rev. John R., '56
Stahl, Robert M., '82
Stewart, Mrs. Allison J., '63
Stewart, Dudley M., Sr., '23
Stewart, Dudley M., Jr., '63
Stiegler, Bro. H. F., '50
Talbot, Robert F., '59
Teltsch, John G., Jr., '82
Tetlow, L. Mulry, '59
Todd, Bro. Terry N., '71
Tompson, Rev. Harry W., '60
Tonnar, Rev. Bernard A., '39
Toomer, Catherine A., '74
Toomer, Maria C., '73
Trapani, Francine A., '81
Trinchard, Rev. P. E., '60
Triplett, Nancy M., '76
Tuohy, Edward J., III, '81
Vanderholt, Rev. J., '61
Voorhies, Robert, '23
Vrazel, Ray A., Jr., '69
Wagner, William Carl, '67
Walsh, John S., '63
Walsh, Robby L., '82
Walton, Dora R., '54
Warnecke, Joseph F., '77
Watson, Rev. S. Youree, '39
Wegmann, Edward F., '39
Wegmann, Ms. MK, '70
Welsh, Rev. John R., '50
White, Dr. Henry W., '61
Wiebelt, Andrew H., '46
Williams, Ms. A. Catherine, '84
Wink, Mrs. John A., Jr., '77
Winn, Paris B., '70
Wren, Rev. Benjamin, '54
Ycaza, Gabriel O., '66
Young, Robert J., Jr., '57

NEW ROADS
Roberts, Mrs. Sylvia R., '57

NORCO
Lousteau, Gordon J., '53
Naquin, Mrs. Linda R., '70
St. Ament, Ralph D. , '48

OPELOUSAS
Barnett, J.P., Jr., '44
Bordelon, F. Charles, '38
Bordelon, Larry J., '41
Bordelon, Robert E., '40
Bordelon, Warren J., '36
Boudreaux, Albert J., '49
Dejean, William, '30
Donahue, John D., '34
Dubuison, Philip A., '36
Dubuisson, Nicholls, '34
Edwards, John D., '43
Gaiennie, Anna Jane, '61
Gaiennie, Richard M., '55
Lafleur, N. C., '40
Mosley, Henry V., Jr., '56
Thompson, Charles M., '09
Voitier, Paul A., '73

PAULINA
Veron, Ernest J., '55

PINEVILLE
Boutreis, Dr. Warren J., '43
Romagosa, Rev. Edward, '47

PLAQUEMINE
Barker, W. Edward, III, '48
D'Albor, Carl K., '49
Jumonville, Frank B., '41
LeBlanc, Henry J., Jr., '48
Miller, Donald T., '59
Pirello, Charles A., '49

PONCHATOULA
Dendinger, Theodore, '38

RIVER RIDGE
Aucoin, Anne M.
Joyce, Ms. Patricia M., '75
Lechner, Anita T., '78
Wick, John C., III, '61

SHREVEPORT
Barberito, Rev. T. E., '66
Brocato, Dr. C. O., '60
Carmody, Christopher P., '81
Chico, James C., '61
Clawson, Robert C., '50
Clayton, Rev. C. Murray, '50
Coker, Robert W., '67
Cox, Kristopher P., '81
Cush, Matthew T., '84
Despot, George J., '46
Etheredge, Dr. James L., '66
Etheredge, Mrs. James L., '64
Frank, Philip W., '57
Greber, John J., '47
Grogan, Michael D., '60
Grogan, Mrs. Michael D., '58
Hardey, Charles O., '43
Hellinghausen, Paul, '57
Hellinghausen, Mrs. Paul, '59
Hughes, W. Foster, '24
Jones, Bryson D., '55
Looney, Francis O., '26
Malsch, James R., '55
Miciotto, Anthony J., '43
Miesch, Rev. C. C., '43
Morgan, William E., '52
Nolfe, Joseph D., '62
O'Leary, Roland T., '82
Pasquier, Charles F., '43
Pasquier, Dr. Claude, Jr., '39
Peck, CDR Edward M., '42
Pistorius, Merlin C., '39
Prosser, Charles H., '78
Reising, Rev. Joseph H., '64
Ricou, Dennis B., '45
Roper, Robert G., '55
Spurlin, Richard J.
Sullivan, Robert E., '43
Sweeney, Joseph V., Sr., '32

SLIDELL
Allsup, William J., '55
Fallon, Edward H., '36
Holmes, Ellen A., '84
Mauffray, Larry A., Jr., '56
Monteleone, Mrs. Mary C., '71
Myers, Mrs. Gloria H., '69
O'Brien, Charles L., '50
Overton, Edward B., '65
Scott, Edwin O., '62
Torres, Mrs. Eleanor C., '64
Torres, Felix D., '63
Wacker, William A., '50
Williams, Kathy Ann, '75

SPRINGHILL
Berrier, Lawrence W., Jr., '49

ST. BERNARD
Bertucci, Emile A., III, '72

ST. GABRIEL
Price, Le Blanc V., '47

ST. MARTINVILLE
Durand, Larry P., '51

SULPHUR
Ardoin, John L., '54

SUNSET
Brinkhaus, Armand J., '57
Olivier, John L., '50

THIBODAUX
Amos, Bro. Matthias, '55
Braud, Louis P., '52
Chadwick, Dr. John R., '57
Jackson, Stacy A., '83
Robichaux, Alfred G., Jr., '50
Robichaux, Elizabeth L., '84
Robichaux, Mrs. M. Christine, '79
Robichaux, R.T. Gibbens, Sr., '51
Robichaux, William H., '77
Roy, Mark, Jr., '58

THORNWELL
Regan, William M., Jr., '51

VENICE
Pizzolato, Samuel, '49

VIDALIA
Dale, John, III, '39

VILLE PLATTE
Dupre, Charles E., '45
Fruge, Jack, '44
Fruge, James, '46

WELSH
Martin, James P., '50

WEST MONROE
Fisher, James H., '60

WESTWEGO
Heine, John T., '67

MAINE

BELFAST
Marsano, Richard J., '62

LEWISTON
Cronin, LT John E., '84

LINCOLNVILLE
Everett, John C., IV, '79

ROCKPORT
Taylor, John S., Jr., '78

YARMOUTH
Morris, Stephen M., '70

MARYLAND

ABERDEEN
Cutshaw, Charles Q., '64

ADELPHI
Maloney, Mrs. Lois F., '77

ANNAPOLIS
Helmly, Dr. R. Bruce, '55
Simmons, Mrs. Laura M., '65
Wheeler, Donald J., '67

BALTIMORE
Bur, Rev. George W., '66
Burns, Rev. John J., '47
Ciattei, Joseph P., Sr., '78
Delclos, Joseph V., '62
Gilroy, James F., '59
Janicek, Frank J., Jr., '51
Jones, Rev. Lawrence H., '59
Krohn, Michael E., '84
Madgar, Timothy F., '77
Orendorff, Austin A., Jr., '56
Perret, Ms. Yvonne M., '68
Phillips, Rev. Robert L., '65
Reuschel, Lynn M., '74
Sellinger, Rev. J. A., '44
Valis, James W., '80
Valis, Mary E. (Beth), '80
Vaughn, Mrs. John F., '82
Vaughn, John F. (Ronnie), '82
Webb, Mrs. Aliese M., '80
Webb, Bryan (Kip), '80
Whelan, Kevin B., '78
Yeager, Sr. Monica M., '54
Zungailia, Edward J., '80

BETHESDA
Bosley, Mary T., '81
Bosley, Michael D., '81
Coppola, Arthur J., '81
Dolan, Michael F., Jr., '82
Dunkelberger, Mrs. Evie E., '68
Garrabrant, Peter B.
Kelly, Barbara A., '82
Miller, Andrea
Mullin, Timothy, '81
O'Connor, Martin M., '67
Parrott, Theresa J., '79
Payne, Scott C., '81
Richards, John W., '84
Wilson, John B., '72
Wing, Ms. Susan M., '69
Young, Trudi M., '82

BOWIE
Callan, John P., '54
Nettles, James K., '57
Patrizio, Edward, '81

BRADDOCK HEIGHTS
Casey, James F., '61

CAMBRIDGE
Morrissey, Kevin M., '80

CHEVY CHASE
Crilley, Michael T., '81

COCKEYSVILLE
Owen, Mrs. Clive J., '60

COLUMBIA
Becker, Gerald P., '66
Kelly, Mrs. Anne M., '64

DAMERON
Havens, George P., '49

DAVIDSONVILLE
Brennan, Mrs. Geri P., '63
Brennan, John M., '61

DUNDALK
Holden, Mrs. John J., '53

EDGEWATER
Donelson, Mrs. Sharon J., '84

FT. GEORGE G. MEADE
Jefferson, Mrs. Mary W., '69

FT. WASHINGTON
Bouchelion, COL Horace C., '60

GAITHERSBURG
Bayless, Mrs. Margaret L., '83
Patten, Mrs. Maureen C., '72
Patten, R. F., Jr., '72
Pels, Kenneth A., '58
Stolz, Joseph E., Jr., '71

GARRETT PARK
Walsh, James H., '54

GERMANTOWN
Gallagher, Rev. M. W., '62
Rose, Mrs. Diane M., '80

HAGERSTOWN
Cushwa, David K., IV, '74
Cushwa, Mrs. David K., IV, '75

HILLCREST
Finnerty, Francis, '69

HUNTSVILLE
Hutson, Benedict K., Jr., '73
Hutson, Mrs. Margaret P., '73

HYATTSVILLE
Williams, Harold D., '67

KENSINGTON
DeMouy, Louis F., '34
Shea, LT Christopher K., '83

KNOXVILLE
Rickert, LTC John T., '48

LANHAM
Bosworth, John M., '61

LA PLATA
Nalley, Hon. Robert C., '65

LAUREL
Bielefeld, Dr. Michael J., '61
Dyer, Michael J., '69
Shea, Walter C., '50

LEXINGTON PARK
Bennett, Dr. John L., '70

LUTHERVILLE
Bohager, Bernard C., Sr., '44
Hutson, John P., '79

OXON HILL
Moore, Thomas F., '64

PARSONSBURG
Rouse, Robert E., Jr., '72

PASADENA
Mosmiller, Charles A., Jr., '56

POTOMAC
Bittman, Robert J., '81
Conaghan, Mary H., '83
Durel, Mrs. Lynn A., '62
Marino, Alisa A., '84
O'Leary, Jerry P., '53
Ulma, Mrs. George A., '57

ROCKVILLE
Bucher, R. T., '59
Carlin, Ms. Maureen M., '76
Duggan, Thomas L., '54
McCarthy, Mrs. Angela J., '81

SANDY SPRING
Horning, Lawrence E., Jr., '78

SILVER SPRING
D'Epagnier, Andre J., '66
Howen, Mary Ann, '82
O'Haver, Thomas C., '63
Palaia, Joseph F., '44
Peoples, Shirley Anne, '75
Shannon, Erin M., '81
Silk, Robert W., Jr., '77
Silk, Mrs. Robert W., Jr., '77
Tourault, Mrs. Mary B., '60

ST. LEONARD
Goodman, William J., Jr., '39

ST. PLEASANT
Pelham, John, '51

SYKESVILLE
Martin, Arthur J., Sr., '59

TAKOMA PARK
McMahon, Edward T., '69
McMahon, Mrs. Sherry McIver, '71

WHEATON
Colson, Warren, '57

WOODSTOCK
Wehrle, Rev. William C., '43

MASSACHUSETTS

AGAWAM
Kennon, Robert T., '83

AMHERST
Tipton, Arthur J., '80

ANDOVER
Godwin, Denison P., '64

ATHOL
Coleman, Robert J., '68

BEDFORD
Hicks, CAPT Francis Gray, '75
Montgomery, Dr. Paul A., '65

BEVERLY
Driscoll, Rev. J.P., '44

BOSTON
Beckstoffer, Herman, Jr., '60
Miceli, Rev. Vincent P., '42
Smith, John P., Jr., '75

BRIGHTON
Krippner, Dr. William J., '66

CAMBRIDGE
Fitzpatrick, R. J., Jr., '64
Foulke, Ms. Katherine S., '78
Huete, Rev. Francis W., '76
Klause, Dr. John L., '67
Malloy, Kevin Patrick, '82
Rieman, Richard W., '50
Rousseve, Bart A., '65

CANTON
Collias, Ms. Bess, '62
Tumiski, Charles E., '51

CARLISLE
Goodall, William L., '60

CENTERVILLE
Fitzgerald, Ed, '42

COHASSET
Cowan, Thomas S., Jr., '50
Pierotti, Charles, '62
White, William H., '52

CONCORD
Maher, Mrs. F. Barry, '66

DORCHESTER
Madden, Ed, '60

FALL RIVER
Hanrahan, Rev. John A., '59

FRAMINGTON
Johnson, Harold E., '49

GLOUCESTER
Libro, Ms. Marina E., '82
Libro, Nicholas A., '81
Ryan, Robert B., '69

GROTON
Siener, George H., '52

HINGHAM
Carlin, John H., '50
Cavanaugh, Leo P., '50

HOLDEN
Delay, John L., Jr., '63

HYDE PARK
Cronin, Gregory E., '74

LEXINGTON
Neff, Ms. Margaret C., '67

LITTLETON
Branagan, Robert C., '50

MEDWAY
Hurley, John C., Jr., '56

MELROSE
McAvoy, James A., '50

METHUEN
Corey, Kevin J., '77

NATICK
Mangini, Dante J., '47

NEWTON
Tannehill, Julie M., '83

NORTHAMPTON
Capers, Ms. Rebecca J., '77

NORTH CHELMSFORD
McInerney, Walter J., '51

NORTH GRAFTON
Conway, Mark A., '65

PLAINVILLE
Kade, John J., '84

QUINCY
Dibona, Nick, '51
Lutts, John A., '57

SHERBORN
Stork, Francisco X., '75

SOUTH YARMOUTH
Casper, Michael, '40

SPENCER
Paskert, Charles F., '66
Paskert, Mrs. Charles F., '69

SPRINGFIELD
Tetreault, Roland J., '54

SUDBURY
Burke, Edward J., Jr., '45
Burke, Edward J. (Ned), '76

WAYLAND
Wenstrup, Robert S., '62

WEST BRIDGEWATER
Muckenthaler, Dr. Florian A., '59

WEST NEWBURY
Dimitry, John R., '52

WESTON
Paskey, Rev. Robert V., '60

WEST SPRINGFIELD
Dooney, Jeanette M., '75

WILLIAMSTOWN
Anders, Paul E., '61
Volz, Robert L., '61

WINCHESTER
Heffernan, John W., '78

WINTHROP
Wilson, Joseph D., '74

WORCESTER
Honore, Rev. Lionel P., '62
Houston, Raymond L., '53

MICHIGAN

BERKLEY
Lyons, James F., '54

BIG RAPIDS
McDonough, Lloyd L., '51

BIRMINGHAM
O'Donnell, Michael J., '60
Sawyer, Arthur C., Jr., '43

BLOOMFIELD HILLS
Foster, Matthias M., '83
Gonzalez-Prendes, Tony, '70
Shannon, James G., Jr., '40

BRIGHTON
Conricode, Michael P., '86
Gibson, John T., '60

DEARBORN
McNally, Michael A., '63
Murdock, John D., Jr., '44

DETROIT
Albright, Rev. R. G., '51
Conway, Patrick, '52
Gillis, Hon. Joseph A., '43
Hallett, Rev. Garth L., '53
Kurtz, Rev. R. James, '70
Moran, Rev. Martin T., '60
Nemeth, Rev. Edward M., '56
Turk, Rev. E. M., '53

DRAYTON PLAINS
Nolan, John J., '55

EAST LANSING
Warren, George V., '61

FARMINGTON
Gonzalez-Prendes, Luis F., '69

GRAND RAPIDS
Duffy, C. W., '36
Tonsmeire, Ernest F., '43

GROSSE POINTE
Gillis, Philip A., '46
McBrearty, William R., '51

GROSSE POINTE FARMS
Henry, Daniel J., Jr., '64

GROSSE POINTE SHORES
Gillis, Hon. John H., '45

JACKSON
Neuenfeldt, Richard J., '68

LAMBERTVILLE
Langermann, L. C., '53

LIVONIA
Price, Fred R., '64

MIDLAND
Berry, Ms. Rachel V., '76

MOUNT PLEASANT
Howell, James F., '61
Howell, Mrs. Kathleen P., '63

ROCHESTER
Ackels, George F., '75
Connors, Mrs. Barbara M., '61
Garin, Mark M., Sr., '58
Garin, Mrs. Virginia C., '61
Montiegel, James F., '59

SOUTHFIELD
Casey, Paul J., '46
Casey, Mrs. Paul J., '68
Naud, Dr. Joseph H., '54
Tesauro, Mariann, '71

ST. CLAIR SHORES
Wise, Frederick C., '66

ST. JOSEPH
Wiley, Dennis M., '70
Wiley, Mrs. Gineen W., '72

ST. LOUIS
Cratin, Paul D., '51

TRENTON
O'Brien, John M., '60

TROY
Schmittdiel, Peter, '52

WALLED LAKE
Meier, Thomas J., '53

WARREN
Myers, Thomas J., '64

WEST BLOOMFIELD
Pollard, Nicholas J., '64

MINNESOTA

APPLE VALLEY
Ardoyno, John W., '64
Ardoyno, Ms. Lyndia J., '64

BLOOMINGTON
Erickson, Lawrence W., '68
Erickson, Mrs. Mary C., '69

DULUTH
Romo, Salvador, Jr., '81

MAPLE GROVE
Anderson, Mrs. Gere D., '75

MINNEAPOLIS
Burr, Floyd P., '70

NORTHFIELD
Kelly, Stephen K., '66

ROCHESTER
Baird, Robert C., III, '77
Duffy, Joseph, '60
Hayles, Dr. Alvin B., '37
Hilton, Ms. Joan F., '76

ST. CLOUD
Leonard, Ms. Anne C., '68
Mayers, Mrs. Oswald J., '68

ST. PAUL
Hannigan, Hugh B., '52
Morgan, Ms. Carol M., '62

VERGAS
Dashner, Joseph Sheridan, '63

WINONA
Cunning, James H., '55

MISSISSIPPI

AMORY
Pinkley, Mrs. Jean M., '67
Pinkley, Leonard F., Jr., '66

BAY ST. LOUIS
Brashear, Bro. Firmin, '42
Casey, Bro. Timothy N., '70
Dalton, William E., '60
Maggio, Stephen J., '81
Martinolich, Andrew K., '49
Morrow, Scott D., '81
Phillips, Carey J., '72
Rodriguez, Bro. Alfred M., '54
Sokira, Bro. Anton M., '68
Steiner, Christian W., '64
Werneth, Bro. Francis Xavier, '65

BILOXI
Boudreaux, Paul H., Sr., '50
Buckley, Patrick T., Jr., '54
Bumsted, Mildred, '40
Burnstead, Mrs. Mildred, '40
Cerinich, Nicholas D., '51
Corso, James C., '58
DuKate, William K., '29
Filipich, Stephen A., '57
Gospodinovich, Matre, '35
Hickman, James G., Jr., '40
Kennedy, Christopher K.
Kuluz, Patrick M., '68
Leckich, Joseph H., '57
Mattina, D. Earl, '32
McDermott, Mrs. Cynthia M., '77
McDermott, Michael B., '77
Nicovich, Dorrell, '50
O'Connor, Mrs. Ann R., '82
O'Keefe, Joseph S., '84
Peresich, Edward M. (Ned), '50
Peresich, J. Patrick, '55
Schmidt, Dr. Harry J., Sr., '28
Schmidt, Robert, Jr., '81
Shell, Robert H., III, '83
Stallone, LTC M., Jr., '52
Thompson, Robert P., Jr., '47
Uchello, Louis, Jr., '58
Wink, LTC Joseph C., Sr., '32

BRANDON
Hoke, Mrs. Molly W., '63
Smith, Peter K., '64
Wilber, Mrs. Renee R., '75

BROOKHAVEN
Watts, Peter L., '61

CANTON
Lutz, Robert E., '58

CENTREVILLE
VanCleave, Kent, '50

CHARLESTON
O'Shea, Peter S., '35

COLLINS
Folse, W. E., '50

COLUMBUS
Puhr, Mrs. Donna A., '74

CORINTH
Brunet, Robert M., '17

GAUTIER
Cross, Richard W., '77
Cross, Mrs. Vickie A., '79
Hobbs, Samuel M., '76
Holmes, William R., '38
Rapport, Michael J., '61
Shepard, Herberen, '29
Takas, Timothy P., '81

GREENVILLE
Dantone, Mark, '81
Hovas, Stephen C., '81
Kimble, Raymond V., Jr., '36
Kimble, Raymond V., III, '66
Rosella, John D., III, '60
Virden, Greg W., '82

GREENWOOD
Elcan, William H., '58
Flautt, F. Henry, '55

GULFPORT
Byrd, Jack B., '48
Caranna, Anthony J., '52
Collins, Leonard A., '50
Hartwell, William C., '19
Hewes, Hon. William G., '29
McCarthy, James M., '59
Waller, Shannon E., '37

HATTIESBURG
Drez, Joseph Robert, '54
Hodges, Dr. James M., '73
Paulson, Dr. Oscar L., '52
Torres, Dr. Paul D., '58

HAZLEHURST
Allen, Richard F.

JACKSON
Berdon, Dr. John K., '51
Bourgeois, George W., '31
Brown, Karen A.
Bush, Geoffrey M., '73
Bush, Mrs. Lou Ann, '73
Callahan, James A., '50
Coxwell, Merrida P., '56
Dejean, Patrick K., '61
Ennis, John R., '41
Gallagher, Mrs. Betty, '53
Giddens, Bert J., '60
Goodwin, Kenneth J., '58
Hamilton, George C., Jr., '57
Hansen, Ray N., '64
Kleiss, Barbara A., '79
Lefoldt, Mrs. M. L., '71
Loeber, Richard, '32
McGrath, Ms. Melanie L., '80
Miller, Joseph H., '50
Morgan, William M., III, '57
Neel, Mrs. Susan, '66
Rodriguez, Daniel V., '82
Roell, Harry H., '39
Roell, Dr. Paul, '52
Shaw, James R., Jr., '50
Swayze, Douglas A., '42
Turnbull, Samuel, '56

KILN
Nagle, Sr. Mary Agnes, '75

KOSCIUSKO
McCaffery, Gerald R., '64

LAUREL
Farrell, Martin C., '42
Mathews, Condie N., Jr., '61
Wells, John E., Jr., '51

LONG BEACH
Becker, Ann-Marie
Holder, George L., '64
Krug, Phyllis E.
Oberkirch, A. Joseph, '58
Schutzmann, Mrs. Roy L., '59
White, Mrs. Ana M., '79

LUCEDALE
Bufkin, James C., '51
Hartley, Carl H., '56

MC COMB
Lynch, Tom, '50

MERIDIAN
Fleming, Martin C., '31
Ryan, George W., III, '52

MOSS POINT
Allen, Elizabeth M., '81
Avera, Mrs. Isabelle R., '59
Graham, H., '84
Hartwell, George E., Jr., '51
Love, Mrs. Alex, Jr., '57
Walsh, Mark A., '75

NATCHEZ
Amacker, Dr. Dempsey T., '48
Bellan, William J., Sr., '51
Halliday, John H., '69
Hobdy, Braxton T., '40
Junkin, Richard T., '25
Meng, James C., '51
Partridge, D. Ross, '55
Rehm, Charles L., III, '65
Salvo, Emile W., Jr., '44
Wilson, Jimmy D., '56

NESBIT
Crutcher, W. Jack, '26

OCEAN SPRINGS
Browning, LT David J., '80
Browning, Mrs. David J., '80
Detiege, Rudolph A., '74
Garbin, Frank G., Sr., '51
Hindmarch, John W., '58
McGowan, Aileen P.
McGowan, Ms. Karen M., '84
Meyers, Mrs. Dorothy R., '59
Pitalo, Marion D., '55
Quint, Michael F., '77
Schmidt, Charles E., '24
Tacon, Fred E., Jr., '70

OXFORD
Bunch, Mrs. Austin W., '66
Whyte, Edward G., Jr., '70

PASCAGOULA
Baria, Mercedes S., '60
Bosco, Joseph B.
Boykin, Matthew A., Jr., '53

Pascagoula (Cont'd)
Chenoweth, Richard E., Jr., '74
Cox, Zoe Belle, '56
Delarosa, Mrs. Ginger H., '70
Doyle, Bethany, '81
Ehlert, Mrs. William R., '68
Frederic, Donald E., '42
Frederic, Dr. Gerard J., '42
Gautier, Mrs. Lynda J., '67
Graham, Robert A., '54
Harkey, Lewis M., '71
Hockaday, Perry J., Jr., '82
Howell, Robert
Latady, Richard D., Jr., '83
Lutz, Mrs. Albert L., Jr., '63
Mestayer, Elliot G., '84
Mestayer, Mignon A., '82
Mestayer, Roland J., '81
Millette, Daniel W., '84
Millette, Thomas S., Sr., '60
Millette, Mrs. Thomas S., Sr., '73
Millette, Thomas Shannon, Jr., '82
Millette, William G., '47
Murphy, Glen J., '53
Patrick, Leslie, '52
Powers, William J., III, '84
Walsh, Victor J., '69
Wilson, John P., '50

PASS CHRISTIAN
Tanner, Dr. James C., '51

PICAYUNE
Anderson, William J., '58
Davis, James E., '64
Purser, Dr. Thomas, III, '58

RIENZI
Hearn, Edward O., '81

SALTILLO
Goff, Jan T., '58
Goff, Mary B. (Missy), '85

SANDERSVILLE
Leak, Sidney L., III, '75

SAUCIER
Machen, Joseph W., '68

SOUTH PASCAGOULA
Harkey, William T., '74

STARKVILLE
Obringer, Mrs. Marsha S., '66

SUMRALL
Downey, James C., '50

SWAN LAKE
Flautt, Jack G., '41

TUPELO
Brown, James L., '71
Henry, John R., Jr., '78
Reece, Barry L., '22
Stickney, Mrs. Carey C., '73
Stickney, Kenneth M., '78
Toler, Beryl G., '53
Vance, Mrs. Lella A., '79

VICKSBURG
Evans, Robert A., '54
Guider, Dr. George W., '34
Hosemann, Robert C., '42
Louque, MGEN Robert E., '57
Melsheimer, Edwin S., '38
Sullivan, Jerry J., '51

YAZOO CITY
Carriere, Emile B., '29
Gooch, Charles E., '64
Granberry, P. Harrell, '70
Weber, Otto F., Jr., '49

MISSOURI

BALLWIN
Behm, Stephen P.
Bullock, Ms. Louise C., '70
Bullock, William F., '69
Fox, Alex P., '56
Kennington, L. Joseph, '70
Noell, Charles P., Jr., '52
Schierholz, Ms. Janet S., '77

BRENTWOOD
Barnes, Robert N., '81
Hartenbach, William N., '81

BRIDGETON
Rotter, Julius C., '46

CHESTERFIELD
Casanova, Herman B., '65
Cook, Mrs. Margaret L., '67
Cook, Ronald, '67
Dorney, Thomas E., '60
Morrison, Jerry G., '56
Morrison, Mrs. Jerry G., '55
Quinn, David C., '58
Quinn, Mrs. Kay V., '60

CLAYTON
Lamb, Nicholas A., '34

CRESTWOOD
Gamp, Leo, '77
Hederman, Maryanne K., '75

CREVE COEUR
Felago, Ernest M., '66
Felago, Mrs. Ernest M., '67
Höllocher, Susan L., '84
Schicker, Joseph N., '38

DES PERES
Regan, Jack G., '55
Size, Tim P., '74

FENTON
Conlan, Francis J., '53

FLORISSANT
Anderson, Mrs. Ann Marie, '83
Anderson, William A., '82
Bick, Thomas J., '66
Bussie, Robert E., '52

GLADSTONE
Polito, Theodore J., Jr., '33

HAZELWOOD
Barchie, Ms. Lisa M., '80

KANSAS CITY
Apel, Rev. John A., '63
Bradley, Frank W., '51
Collins, Michael C., '62
Connor, Richard B., '52
Deraddo, Stephen J., '80
Jaskot, Kenneth T., '70
Loyd, Veronica R., '75
McQueeny, Mary Jane, '80
Neville, James W., '51
Planthold, Ralph F., '68
Schroer, Karl J., II, '58
Smith, Michelle S., '83
Speer, Mrs. Veronica A., '64
Stubbers, C., '51

KIRKSVILLE
Lammers, E. Daniel, '78

KIRKWOOD
Brawn, Dr. Noel M., '63
Dunn, James D., '79
Galvin, Mrs. Cynthia A., '81
Galvin, Kevin P., '81
Reedy, Mrs. Mary R., '75
Wellington, H.M., '70
Wellington, Mrs. H. M., '72

LABADIE
Palermo, Vincent G., '55

LADUE
Kinsman, Mrs. Catherine F., '71

LAKE ST. LOUIS
Shurtleff, Don H., '54

MANCHESTER
Conlon, Dr. Larry A. W., '58
Graf, Mrs. Mary Ann, '71
Hastings, John E., Jr., '42

NEW MADRID
Hunter, Harriette L., '74

PLATTE CITY
Burke, Melody L., '76

PORTAGEVILLE
Delisle, Francis W., '61

RAYTOWN
Carlin, E. P., '66
Cox, John H., Jr., '47

RICHMOND HEIGHTS
Curtin, John A., Jr., '72

SHREWSBURY
Grellner, Mrs. John

SIKESTON
Colbert, Robert S., '56

ST. CHARLES
Balicki, Richard L., '72
Prinster, Vernon S., '73
Rauch, Henry P., '43
Walters, Dennis P., '68

ST. LOUIS
Adams, Ms. Christine E., '74
Anstey, James P., '74
Aubuchon, Daniel C., '69
Aubuchon, Mrs. Daniel C., '69
Balee, Michelle A., '82
Bardenheier, Ms. Anne F., '85
Baumann, Mrs. Beth J., '81
Bearinger, Sarah T., '83
Berberich, Brett W., '82
Berberich, Brooke E.
Beuttenmuller, Dr. Paul A., '46
Bodet, Dr. Joseph H., '77
Boldt, Mrs. Mary K. (Doey), '79
Brannan, Rev. Patrick T., '56
Brennan, David M., '55
Carmody, Donald R., '64
Carmody, Gerard T., '71
Carmody, J. Paul
Carmody, Dr. John P., '60
Carmody, Mrs. John P., '60
Carmody, Mrs. Patricia W., '64
Carmody, Mrs. Suzanne T., '72
Chassaing, Mrs. J. Patrick, '76
Cherre, Timothy J., '79
Dolan, Dennis J., '67
Donnelly, Ms. Frances, '75
Dougherty, Rev. James J., '53
Durel, Justin H., '70
Durel, Mrs. Kathy B., '71
Elzemeyer, Carolyn K., '81
Embree, Mrs. Elizabeth B., '73
Flanagan, David T., '40
Gioia, Susan M., '84
Guzy, Mrs. Maureen G., '71
Halpin, George A., Jr., '51
Hennessey, Chris C., '81
Hennessey, Mrs. Claire T., '78
Hennessey, Kevin J., '80
Hennessey, Ms. M. Cornelia, '76
Hennessey, Mary C., '76
Hiemenz, Mrs. Margaret, '76
Hire, Donnell J., '44
Hogg, Jerry, '52
Howe, James T., '81
Howe, Laurance M., '81
Howe, Mrs. Mary C., '81
Huber, Julie J., '81
Hughes, Janet E., '81
Imbs, R. Christopher, '82
Irwin, David F., '82
Kelly, Barbara M., '76
Lamb, John L., Jr., '78
MacDonald, Leo H., Sr., '56
Mannion, Edward J., '55
Marshall, Mrs. Carol MacDuffee, '72
Martin, Victoria A., '66
McCaskill, C. Edwin, '32
McKay, Barbara
Metzger, Ms. M. Carolyn, '83
Miller, Christopher, '71
Mudd, Dayton H., Jr., '35
Murphy, Michael P., '73
Niesen, Frank J., Jr., '74
Notter, John F., '83
O'Neil, John M., '50
Pagano, Vincent S., '79
Postal, Mrs. Connie B., '75
Postal, Patrick M., '76
Raniere, Daniel A., '73
Richter, Lisa, '81
Rose, Katharine S., '83
Schatzman, Christopher C., '76
Schatzman, Mrs. Marylynne, '77
Schenk, Joseph A., '35
Schroeder, Mark E., '81
Sheehan, Thomas, Jr., '82
Shields, Carla L., '78
Stelzer, Raymond A.
Surkamp, Thomas E., '75
Tarzon, Mrs. Carmen M., '74
Tlapek, Marilyn J., '72
Travis, Glen J., '41
Waddock, Heidi A., '83
Walsh, John L., '84

St. Louis (Cont'd)
Walsh, Mary K., '78
Weber, Mrs. Patricio A., '77
Wilkerson, Roger Paul, '74
Williams, Mrs. Poul, '75
Winkelmann, Karen M., '82
Young, James J., '82
Zetlmeisl, Michael, '66

UNIVERSITY CITY
Clover, Mrs. Barbara C., '72
Guyol, Frank J., III, '73
McErlean, Ms. Carol A., '81
Potts, Patrick J., '34

WEBSTER GROVES
Hess, Daniel M.
Murphy, Kevin G.
Patterson, Ms. Morgo A., '73
Robichaux, Rooul M., '77
Robinchaux, Mrs. Lynn M., '77

NEBRASKA

BELLEVUE
Loubenthal, Sanders, '65

FREMONT
Loubenthal, Howord A., '60

GRAND ISLAND
Brant, Clayton H., '64
O'Rourke, G. Stockmon, '39

LINCOLN
Sullivan, Terrence P., '55

OMAHA
Hendry, James J., '77
Hendry, Mrs. Pier S., '80
Hoff, Rev. Jomes E., '58
Kosher, John C., '63
McShane, Rev. Thomos S., '54
Schultenover, Rev. David G., '63
Schworz, Robert W., '68
Travieso, Rev. E. F., '68

NEVADA

LAS VEGAS
Moorman, Joseph W., '33

RENO
McHardy, Louis W., '52

NEW HAMPSHIRE

CONCORD
Rowley, Joseph, '50
Rowley, Mark E., '76

KEENE
Grant, Dr. Robert J., '58

NASHUA
Auclair, Edword A., '77
McAllister, Helene A., '84

RYE
Ryan, Frank J., '51

NEW JERSEY

ATLANTIC HIGHLANDS
Senz, Mrs. Ronold F., '62

BASKING RIDGE
Jackson, Ray E., Jr., '52

BELFORD
Finnegan, Thomos A., '50

BERKELEY HEIGHTS
Lawler, Terence A., '65

BLOOMFIELD
Van Leer, Jan, '58

BROWNS MILLS
Pistorius, Fred E., '68

CHATHAM
Arata, Joseph O., '65

CHERRY HILL
Glass, Michael J., '67
Zeller, Louis G., '56

CLIFTON
Kolodziej, Eugene D., '57

COLLINGSWOOD
Montaldo, Irwin J., Jr., '67

CRANBURY
Brooks, Catherine M., '76

EAST ORANGE
Belott, Mrs. Robert L., '66
Ngunjiri, Ngari N., '67

EDISON
Miller, Michael P., '71

ENGLEWOOD
Schermer, Dr. John, '53

FLANDERS
Gorman, Leigh, '61

FLORHAM PARK
Naman, Bruce T., '66
Rubin, John E., '83
Rubin, Neil E., '83

FRANKLIN LAKES
McNomaro, Thomas J., '74

FREEHOLD
Stafford-Smith, E.B., '52

FT. LEE
Leonard, Jack E., '43

HADDONFIELD
Lavin, Donald E., Jr., '78

HADDON HEIGHTS
Cella, Andrew W., Jr., '77

HAMPTON
Dean, Anthony M., '66
Dean, Mrs. Lindo N., '66

HARRINGTON PARK
McMonus, William M., '50

HASBROUCK HEIGHTS
Amorosi, John T., '51

HAZLET
O'Neill, David B., '81
O'Neill, Denise C.

HILLSDALE
Bruni, James A., '53

JERSEY CITY
Bauer, Rev. John J., '43
Burns, Lawrence F., '64
Connolly, Francis A., '51
Foley, Rev. James S., '45
McLaughlin, A.J., III, '78
McLaughlin, Andrew, '53
Mitchell, Ms. Cecelio A., '58
O'Connor, Rev. T. V., '57
Schwortzkopk, Rev. Gary W., '62
St. George, Rev. J. P., '59

KEARNY
Petro, Tufi J., '58

LAWRENCEVILLE
Seiler, Eric L., '79

LIVINGSTON
Bouman, T. W., '63

LONG VALLEY
Devlin, George T., '60

MAPLEWOOD
Underwood, G. Earle, '66

MARGATE CITY
McGuire, James R., '56

MEDFORD
Callahon, Richard D., '52

MENDHAM
Barter, John W., III, '68
Barter, Mory L., '70
Mulcahy, Robert J., '84

METUCHEN
Burke, Rev. Dennis M., '63
Cawley, Bro. William, '70
Holthaus, Bro. Joseph, '70
Molone, Bro. Daniel, '62

MIDDLETOWN
Goodwyn, George W.

MILFORD
Latham, Robert W., '50

MONTVALE
Folk, Mrs. Ellen S., '64

MORRISTOWN
Murphy, Elizabeth J., '64

MOUNT LAUREL
Humphreys, David S., '81
McDermott, Robert J., '50

MURRAY HILL
O'Brien, Dr. William H., '53

NEPTUNE
Alvarez, Fred Baez, '50

NEW PROVIDENCE
Fallon, James J., '55

NORTH ARLINGTON
Ambrosio, Ms. Constance, '62

OAK RIDGE
Bishop, Paul T., '51

PARK RIDGE
Nicholas, Arthur B., '62

PENNINGTON
Moran, John M., '66
Moran, Mrs. Sheila S., '65

POINT PLEASANT
Schlopok, William, Jr., '69

RAHWAY
Alexander, Horry C., '42

RAMSEY
Distefano, Fronk M., '83

RANDOLPH
Frew, Mrs. James E., '65
Nugent, Kevin B., '82

RIDGEFIELD PARK
Knapp, George R., '67

RIDGEWOOD
Archer, Christine A., '81
McGuire, Eugene M., '58
Voughan, John J.

RIVER VALE
Glavey, Dennis M., '66

ROCKAWAY
Carrazzo, Jomes A., Jr., '51

RUMSON
Ahearn, Edword J., '82
Rubin, Mrs. Elizabeth W., '57
Rubin, Gerard F., '57

SCOTCH PLAINS
MacLellan, Mrs. Judith, '63

SEA GIRT
Bollou, Charles J., III, '69

SECAUCUS
Ranieri, Joseph J., '61

SMITHVILLE
Chirichella, Peter M., '74

SOMERSET
Walker, Jerome H., Jr., '58

SPARTA
Washichek, Philip, '41

SPOTSWOOD
Motera, James J., '83

SPRING LAKE
Brown, David, '71
Connolly, John F., '52
Hogan, Ms. Christie V., '83
Vorboch, John L., III, '79

STRATFORD
Koy, Dr. Harold B., Jr., '60

SUMMIT
Carney, Edmund J., '45
McEvoy, Michael R., '44

TITUSVILLE
Topley, John T., '78

TRENTON
Maiorino, Joseph C., '56
Napolitano, Mrs. Mary F., '55
Napolitano, Paul A., '48

TUCKERTON
Micek, Thomas L., '72

WALDWICK
Feeley, Joseph M., '47

WAYNE
Herold, Vincent R., '52

WESTFIELD
McMahon, Dr. James J., '59

WEST MILFORD
Sullivan, Richard, Jr., '61
Sullivan, Mrs. Richard, Jr., '63

WEST TRENTON
Ziemba, Mark, '72

WHITING
Westergard, C. G., '67

WOODBURY
Cocciolone, Vincent S.

WYCKOFF
Higgins, John L., '83

NEW MEXICO

ALBUQUERQUE
Braswell, J. Bruce, '35
Brown, T. Geoffrey, '66
Connoe, Kyle, '80
Cummings, Norman, '70
Eckert, John B., '42
Edgar, Howard D., '63
Elizardi, Rev. L. P., '58
Hendrix, Chris J., '81
Lopez, L. Luis, '62
Lynette, Rev. C. F., '40
Mayer, Rev. William J., '68
Oster, Rev. John D., '62
Stromberg, Paul K., '83
Sweeney, Fred K., '55
Tiblier, Rev. E. J., '50

BERNALILLO
Madigan, Dennis, '68

CLOVIS
Rowley, Dr. Michael A., '70

ESPANOLA
Funk, Michael J., '70

HOBBS
DuBose, Jack E., '67

JEMEZ SPRINGS
Sellers, Rev. Benedict J., '50

LAS CRUCES
Capelle, Rev. John J., '42
Reynolds, Mrs. Pamela M., '74

TAOS
Cazedessus, C. E., Jr., '61
Cazedessus, Mrs. C. E., Jr., '63

WHITE SANDS MIS. RANGE
Betowski, Rev. E. Paul, '42

NEW YORK

ALBANY
Littlefield, Robert, '48

AMITYVILLE
Knight, Paul J., '62

BALDWIN
Bussolati, Louis, Jr., '56
McGinity, Norah M., '81

BATH
Millet, Rev. John H., '39

BAYPORT
La Colla, Eugene M., '52

BAY SHORE
Jordan, Carol A., '83

BAYSIDE
Bulger, Robert W., '68
Greenstein, Rabbi Stanley, '56

BEACON
LaTour, Parvin L., '29

BRIGHTWATERS
Gravina, Ellen, '78

BRONX
Barton, Rev. J. P., '68
Elbrecht, Martin F., '77
Marinak, August L., '42
Salomone, Rev. R. A., '57
Sullivan, Rev. Daniel J., '55
Suria, Kenneth C., '79

BRONXVILLE
Boland, Mrs. Ginny J., '75
Johnson, Laura M.
Smith, Bruce R., '64
Zehner, Dr. Harold V., Jr., '63

BROOKLYN
Barritt, William, '69
Carroll, John F., '55
Conly, Joseph A., '64
Freedman, Ms. Sandra Elaine, '68
Friscia, Pat F., '54
Giddings, Mrs. Louise R., '60
Grossnickle, Stephan, '73
King, Joseph A., '51
LaRosa, Charles A., '81
Ruggieri, Rev. George D., '55
Smith, Christopher P., '75
Smith, Mrs. Christopher P., '75

BUFFALO
McCarthy, Rev. Paul J., '50

CARLE PLACE
Rodstrom, Mrs. Rose, '81
Rodstrom, Walter P., '83

CLINTON
Doyle, James T., '32

COLD SPRING HARBOR
Shea, Dennis, '60
Shea, Mrs. Dennis, '61

COMMACK
Murray, George M., Sr., '48

CORNWALL-ON-HUDSON
Clifford, Alexander H., '60

CROGHAN
Scarpinato, Vincent B., '59

DOUGLASTON
Avellino, Marshall G., '51

EASTCHESTER
Singleton, Mrs. Mary M., '70
Singleton, Robert J., '70

EAST NORTHPORT
Dirocco, Richard D., '84

EAST WHITE PLAINS
Cecere, Enzio, '75

ELMIRA
Miller, Maria R., '75

ELMONT
Sullivan, John P., '65

ELMSFORD
Pompei, Ronald J., '55

ENDWELL
Wells, Mrs. Jo M., '59

FAIRPORT
Jennings, Eugene W., '43

FLUSHING
Allen, Guy F., '67

GARDEN CITY
Tonsmeire, James M., '33

GLEN HEAD
Bodack, Mark P., '84

GLENS FALLS
Smith, Cameron L., '81

GRAND ISLAND
Stouter, Vincent P., '49

HAMPTON BAYS
Lopez, Edward P., '39

HARTSDALE
Herbert, Henry W., '52

HAUPPAUGE
Gibbons, Thomas P., '53

HAVERSTRAW
Fredericks, John, '51

HAWTHORNE
McCauley, James P., '42

HEMPSTEAD
Ryan, Matthew P., '80

HICKSVILLE
Lee, William H., '50

HOGANSBURG
Egan, Rev. Thomas F., '46

HOLLIS
Abrams, Dr. M. Andrea, '57

HUNTINGTON
Gundermann, Donald, '69
Gundermann, Mrs. Donald, '68
Mulderrig, Kevin B., '81
Richardson, Mrs. Barbara W., '62
Shirvell, Raymond J., '53

ISLIP
Zarcone, John F., '62

ITHACA
McNamara, Dr. Charles B., '63
Moylan, Edward J., '43

JACKSON HEIGHTS
Denniston, John, '69

JOHNSONVILLE
Kessler, James J., '42

LARCHMONT
Glennon, Kevin C., '84

LATHAM
Costigan, William J., '45

LYNBROOK
Gavin, Henry F., '49

MANORVILLE
Abbene, Michael M., '68

MASSAPEQUA
Dillon, James J., '83

MASSAPEQUA PARK
Loftus, Kevin, '67

MERRICK
Cooke, Robert O., '42

MONROE
Hoodack, Rev.. John J., '44
Kehoe, Rev. Arthur G., '49
Kness, Rev. Anthony M., '44
Ruppenthal, Rev. W. J., '42

MONSEY
Mullins, Thomas M., '61

NEPONSIT
Clark, Bryan E., '51

NEW CITY
Fisher, Joseph N., '53
Harte, Patrick F., '57

NEW ROCHELLE
Nolin, Edward D., '42

New Rochelle (Cont'd)
Phillips, E. Earl, '51

NEW WINDSOR
Loehle, Mrs. Lucy D., '66
Loehle, Dr. W. David, '66

NEW YORK
Adams, Charles F., '53
Adams, Richard J., '71
Backus, James M., '72
Baxley, Albert, '54
Bertagnolli, A. J., '50
Blain, Thomas D., '71
Blain, Mrs. Thomas D., '71
Bradley, Rev. James P., '61
Browne, Peter K., '64
Caldwell, John G., '81
Camp, Mrs. F. H., '61
Chavez, John O., '51
Ciparick, Joseph D., '56
Cocce, John A.
Courie, Louis G., '61
Curoe, Mrs. Neva G., '64
Dolan, MAJ George A., Jr., '62
Donahue, Mary M., '80
Donnelly, John S., '69
Dunn, MAJ J. David, '66
Dunn, Mrs. J. David, '66
Durbin, LTC William B., '57
Ellis, COL Alvin C., '54
Engstrom, CAPT Charles L., '70
Ernst, John L., '54
Ferrand, Dr. Martin E., '62
Geller, Mrs. Dorothy, '66
Girado, Oscar D., '74
Goode, James E., Jr., '77
Hayden, Joseph M., Jr., '60
Hinds, Stanmore J., III, '73
Hinds, Mrs. Stanmore J., III, '74
Hissom, Mrs. Nancy N., '66
Ihle, John J., '70
Ihle, Robert T., '76
Irato, Albert A., '60
Johnson, Clare, '59
Kelly, Elaine M.
Kelly, Ms. Ellen G., '82
Kelly, Robert M., '79
King, CAPT John D., Jr., '76
Kirwin, Patrick A., '43
Knapp, CAPT George E., '75
Lawson, Mrs. James E., '69
Lovell, Dr. Richard J., '65
Lovell, Mrs. Richard J., '65
Mahowald, Rev. Paul A., '63
Mason, John D., Jr., '75
McCown, Mrs. Robin W., '81
McDuff, David R., '74
McElroy, Terence W., '69
McHugh, R. Kevin, '60
McNally, Paul, '76
Montgomery, Ms. Nancy L., '65
Moreno, Dr. Gustavo, '48
O'Brien, Garry M., '81
O'Brien, Robert P., '45
Porter, Keith A., '82
Pyne, Maureen R., '60
Riso, Don R., '69
Romagnano, Monica L., '78
Rooney, Rev. F. V., '54
Schafer, Kimberly A.
Spadoni, Mrs. James, '70
Steger, Mrs. George F., '59
Stephens, Marie A., '68
Strickland, David O., '52
Thielman, Ms. Carole, '68
Tucker, Joseph J., Jr.
Ward, Rev. William H., Jr., '55
Werneth, William H., '57
White, Rev. David F., '61
Zietz, Stephen J., '71

NORTH SALEM
Humphreys, Selden, '67

ONEONTA
Van Deusen, Derek, '84

OSWEGO
DeLuca, Mrs. Peter, '67

OYSTER BAY
Abbene, Richard A., '69
Farrell, Mrs. Catherine T., '80
Farrell, Thomas P., '78
Pagano, Eugene S. R., '73

PAWLING
Taddeo, Ralph J., '45

PEARL RIVER
Bertussi, Elena L., '81

PEEKSKILL
Martin, John F., Jr., '76

PENFIELD
Littlefield, Charles E., '47

PLAINVIEW
Cox, Richard P., '55

PLEASANTVILLE
Idzi, Mrs. Jane Sternberg, '67
Schneider, Kathleen, '73

PORT CHESTER
Zoghby, Guy A., '55

PORT WASHINGTON
Boddie, Curtis, '67
Keaney, John J., Jr., '42
Magenheimer, Fred E., '61
O'Connor, Francis C., '51

POUND RIDGE
Kammerer, William, '47

PURDYS
Hood, Philip A. S., '43

PUTNAM VALLEY
Curran, James M., '75

RIVERDALE
Zeitz, Stephen J., '70

ROCHESTER
Ehman, John W., '82
Klein, Robert F., '51
Mazzullo, Donald S., '74
Mazzullo, Mrs. Theresa B., '75
Podsiadlo, Rev. John J., '65

ROCKVILLE CENTRE
Cantwell, Terrence J., '84
Henkel, Francis J., Jr., '63
Klein, Frank, Jr., '63

ROSLYN HEIGHTS
Rizzuto, Paul F.

RYE
Meikle, Mrs. Louise P., '65

SAND LAKE
O'Brien, Donel, '51

SAUGERTIES
Harris, James J.
Veltrie, Joseph A., II, '83

SCARSDALE
Burst, Ms. Ardis F., '66
Hoar, Dr. Leo J., Jr., '53

SCHENECTADY
Scarlata, Vincent C., '71
Scarlata, Mrs. Vincent C., '69

SETAUKET
Hackett, James H., '71

SHIRLEY
Mason, Alfred A., '52

SKANEATELES
Cooney, Bernard F., Jr., '69

SMITHTOWN
Dunne, John G., '56

SOUTHAMPTON
Fisher, James E., '57

SOUTHOLD
Daly, Thomas F., '52

SPRING VALLEY
Washichek, Bernard, '32

STATEN ISLAND
Hall, Emmett J., '51

ST. JAMES
Vavasseur, Milton L., '59

SYOSSET
Morando, William F., '64

SYRACUSE
Cloney, Rev. Robert D., '52
Flusche, Michael A., '65
O'Brien, Rev. James F., '60

TARRYTOWN
Hinckel, George M., '51

TONAWANDA
Lavin, John M., '62
Lavin, Mrs. John M., '63

TUPPER LAKE
Jessie, Robert M., '51
Littlefield, James H., Jr., '40
Littlefield, John A., '43

VESTAL
Wells, Paul G., '58

WANTAGH
Campbell, Richard J., '56

WARWICK
Garrison, Kenneth J., '53

WEST HEMPSTEAD
McCabe, Robert P., '64

WEST ISLIP
Behringer, William Neail, '61
Shirvell, Ernest J., '55

WHITE PLAINS
Allen, Antoinette, '65
Rousseve, Numa J., '62

YONKERS
Bernauer, John J., Jr., '63
Lasala, Stephen H., Jr., '81
Sacchi, Robert S., '79

YORKTOWN HEIGHTS
Romero, Emanuel A., Jr., '58

NORTH CAROLINA

ASHEVILLE
Browne, Fleming, Jr., '50
Browne, Ray M., '53
Scully, Mrs. Bonnie Baron, '70
Scully, J. Robert, '70

BLOWING ROCK
Puto, Christopher P., '64

BROWNS SUMMIT
Torres, Frank B., '58

BURNSVILLE
Avent, Joseph C., '40

CAMDEN
Rice, Sandra, '81

CARY
Nichols, Walter C., '40
Stikes, Henry A., Jr., '50

CHAPEL HILL
Burke, Rev. Joseph A., '45
Murphy, James L., '61
O'Donnell, Dr. Karen, '69

CHARLOTTE
Carney, James J., '59
Cazalas, James K., '62
Dever, Thomas J., '76
Faquin, Louis K., '42
Grant, John O., III, '59
Gray, Dr. Frank E., '50
McRae, G. Thompson, Jr., '49
Mudge, Elbert H., '57
Pendergrast, Lolo, '78
Peterson, Dr. David M., Jr., '68

CULLOWHEE
Bartell, Mrs. Guy P., '78

DURHAM
Curran, Robert M., '78
Geary, Dr. Leon W., '65
Gudaitis, James V., '74
Lager, Mary F., '84
Reese, Mark E., '78
Walsh, Jennifer, '82
Wynne, Thomas J., IV, '81
Yeager, LTC Charles F., '62

EDENTON
Bassett, Earl C., III, '61

ELIZABETH CITY
Rice, Kelly, '81

FAYETTEVILLE
Girone, Diana L., '81
Parker, CAPT Keith B., '78

FLETCHER
Smith, Everett H., '57

FRANKLIN
Allen, Donald M., '65

FT. BRAGG
Pracher, Douglas J., '76

GASTONIA
DeLorenzo, MAJ George J., '54

GREENSBORO
Bodiford, James L., Jr., '52
McCormack, Dr. Francis J., '60
Phillips, Mrs. Oscar, '81
Ros, Rex E., '60
Ros, Mrs. Rex E., '61
Schneider, Robert M., '50
Twine, Charles R., '70

HENDERSONVILLE
Tomlo, Thomas F., '70

HICKORY
Skidmore, Bro. James R., '50

HIGH POINT
Jordan, Dewey H., '64

HILLSBOROUGH
Druhan, Robert M., '71

JACKSONVILLE
Sullivan, James D., Jr., '75

KANNAPOLIS
Farnell, Charles R., '61

LAURINBURG
Till, Thomas E., '57

LEXINGTON
Lund, Robert E., '49

LOUISBURG
Neuhard, Preston R., '62

MATTHEWS
Conrad, Thomas W., '65
Corey, Jules W., '50

NEWTON
McCann, Bernard P., '57

RALEIGH
Bibb, John T., '52
Jansen, Vernol Robert, Jr., '44
Leach, Mrs. James W., '61
McCarthy, Mrs. Michael F., '63
O'Donnell, Dr. William J., '68
Soltis, Sr. Loretta, '75

ROCKY MOUNT
Kirkland, Ray, '53

STANLEY
Graham, James F., Jr., '66

SWANNANOA
Robertson, Mrs. Patricia, '80

SYLVA
Vetter, Norman H., Jr., '57

WAYNESVILLE
Stamm, Gerard A., '71

WEAVERVILLE
Robinson, Theodore F., '50

WHITTIER
McGowan, Dr. William C., '59
Trigg, Mrs. Ann C., '70
Trigg, David C., '70

WILLIAMSTON
Taylor, G. Bush, Jr., '70

WINSTON-SALEM
Barber, Ray, '77
Hearn, Arthur Y., Jr., '49
Joiner, Charles P., '72
Pillsbury, Mrs. Suzanne M., '68
Smith, Dr. Peter B., '69

WRIGHTSVILLE BEACH
Golder, William W., Jr., '59

NORTH DAKOTA

BISMARCK
Field, David R., '79

OHIO

AKRON
McCluskey, Dr. Dennis C., '73
Rohner, Ralph A., '74
Schmidlin, Mrs. Carolyn A., '74
Schmidlin, Thomas M., '73
Strysinski, Raymond, '58

ARCHBOLD
Gooding, Ms. Vivian, '68

BAY VILLAGE
Berry, Lucile A., '82
Fedor, Robert L., '52
Zaremba, Joseph J., '43

BEACHWOOD
Kagan, Mrs. Rebecca A., '74

BEXLEY
Bellamy, Brian G., '81

BOLIVAR
Norville, William J., '48

BOWLING GREEN
Kerr, Charles E., '51

BROOK PARK
Moore, Richard W., '74

CENTERVILLE
Mueller, Eric W., '74
Mueller, Mrs. Eric W., '74

CHAGRIN FALLS
Coleman, Thomas K., '71
Rucker, James B., '57

CHESTERLAND
Chambers, James P., '55

CINCINNATI
Antenucci, Dr. Frank L., Jr., '62
Azzarello, Mark, '80
Bessette, Mrs. Phillip A., '71
Boniface, K. J., Jr., '71
Borne, Ben W., '45
Demaio, Thomas J., '60
Doran, Daniel J., '81
Eastman, Harvey, '60
Freeman, Richard B., '69
Heim, Rev. John P., '58
Junker, Robert C., '83
Longstreet, Willis H., '50
Markgraf, Paul R., '78
McSwigan, Michael P., '64
Middendorf, Richard J., '54
Motley, Mrs. Fannie E., '56
Murphy, William E., '68
Tedeschi, Eugene C., '62
Thierry, Paul A., '55
Vieth, Terrence M., '72
Vollmer, Mrs. Phillip, '71
Wade, William E., '54
West, Carl Raymond, Jr., '70

CLEVELAND
Feighan, Colleen C.
Maudsley, Mrs. Mary Lou Allen, '66
Sonnhalter, Edward J., '54
Winston, Rodney D., '77

COLUMBUS
Devilling, Mrs. Mark A., '70
Mayo, Mrs. Gerald E., '70
Pierson, Christopher, '63

DAYTON
Detrio, John A., '59
Keating, Thomas A., '38
Miller, Mrs. Terry D., '70

DOVER
O'Farrell, Hon. Edward E., '70

DUBLIN
Mahoney, Dennis J., '60

EUCLID
McGinn, Terrence R., '75

FAIRVIEW PARK
Ryan, Kevin J., '84

FINDLAY
Conmay, Frank E., '50

FOSTORIA
Ley, Mrs. Marylin A., '63

HAMILTON
O'Shaughnessy, Ms. Patty, '71

HUDSON
Bossi, Dennis J., '67

LAKEWOOD
Concannon, Michael J., '83
Feighan, Joseph E., III, '80

LIMA
Daniels, Douglas M., '54
Duffy, Charles A., '42

LOVELAND
Deye, Charles E., '78
Poland, John, '28

MANSFIELD
Perl, Cathleen

MARYSVILLE
Knight, Charles A., '57

MAYFIELD HEIGHTS
Woost, James G., '81

MENTOR
Dwight, Richard E., '38

MILFORD
O'Connell, Kevin M., '80

NEW PHILADELPHIA
Bauer, Mrs. Anne M., '81

NORTH OLMSTED
Dewine, James E., '53
Hanko, John F., Jr., '58

PEPPER PIKE
Rasmus, Mrs. Adrienne M., '65

PORT CLINTON
Hughes, M. Kathryn, '71

PORTSMOUTH
Johnley, John F., III, '49

SANDUSKY
Singler, James L., '51

SHAKER HEIGHTS
McCarthy, Maureen A., '81

SPRINGBORO
Garland, Brian P.
Huffman, Mrs. W. E., '65

TOLEDO
Lotze, James F., '57
O'Connor, Bernard J., '34
Wanucha, Stanley W., '52
Wanucha, Mrs. Stanley W., '56

UNIVERSITY HEIGHTS
Bartlett, Diana F., '71
Clarke, Joseph M., '40
Gaul, Richard J., '50

UPPER ARLINGTON
Carey, Hugh J., '63
Mimnaugh, James P., '63

VERMILION
Hanesworth, Mrs. James D., '65

WORTHINGTON
Lubbers, Lawrence M., '71

YELLOW SPRINGS
Kent, William S., Jr., '69

OKLAHOMA

BROKEN ARROW
Brand, Mrs. Rose A., '78
Hawkins, Robert J., '57

CLAREMORE
Arnold, Richard C., '81

EDMOND
Coker, MAJ Richard L., '65
Kaiser, Stephen W., '74

GOODWELL
Guthrie, Russell A., '76

GUTHRIE
Austin, John W., '34

MIDWEST CITY
Silloway, Paul W., '63

MUSKOGEE
Kaiser, George L., '25

NORMAN
Pellegrino, Patrick, '63
Pellegrino, Mrs. Patrick, '66

OKLAHOMA CITY
Barry, David R., '50
Burks, Mrs. Christine M., '81
Cox, LTC James E., '53
Doerfler, Lawrence J., '54
Dolan, Robert G., Jr., '63
Fenly, Charles E., Jr., '54
Kerrigan, Edward V., '55
Martin, Daniel J.
Martin, Edward F., '38
Martin, John B., Jr., '58
Martin, John B., Sr., '34
Robillard, Andre E., '76
Schott, Thomas E., '65
Shapard, Mrs. Sandra G., '64
Short, Daniel E., '67
Short, Mrs. E. Denise, '67
Winn, Dr. H. Harbour, III, '67
Winn, Mrs. Mary Michael (Mickey), '67

SHAWNEE
Hargrove, Eileen E., '65

TULSA
Auffenberg, Mrs. Jan C., '79
Elias, Mrs. Nora M., '73
Mamalis, Nicholas D., '74
McGranahan, John M., '52
Skarecki, Robert G., '68
Warren, Thomas E., III, '71

OREGON

CORVALLIS
Palmes, Dr. Edward D., '38
Sedlin, Leonard H., '54
Stilwell, Patrick B., '77

EUGENE
Donovan, Ms. Dianne F., '70

OREGON CITY
Lilly, Robert F., '50

PENDLETON
Gianotti, Francis B., '25

PORTLAND
Kent, Paul M., '80
Kokes, Charles M., '54
Marshall, Kevin J., '76
Peifer, Stephen F., '71
Pumpelly, Ms. Lynda S., '69
Whalen, Dennis P., '63

ROSEBURG
Flanagan, Dr. Larry J., '57

TANGENT
Linares, Carlos G., '54

WEST LINN
Benziger, Mrs. Georgann S., '65

PENNSYLVANIA

AMBLER
Hogans, Richard D., '80

ATHENS
Beirne, Maureen T., '84

BERWYN
Sullivan, Dr. Hobart B., Jr., '58

BETHLEHEM
Ham, Mrs. Victor H., '55
Thurlow, Donald W., '44

CAMP HILL
Whitten, James, '81

CARLISLE
Coon, COL John E., '46

CARLISLE BARRACKS
Durel, COL Francis M., '61

CHALFONT
Pistorius, COL Joseph H., '56

COATESVILLE
Riggio, David J., '74

CONSHOHOCKEN
Ganime, Peter D., '62

CORAOPOLIS
Kirwan, John R., Jr., '53

DALTON
Thoman, Charles J., '53

ERIE
Miller, Thomas T., '41

GREENVILLE
Oris, Mrs. Mary Kathryn, '78

HAVERTOWN
Skivo, Tony M., '52

HOLLAND
Murray, James F., '67

HOLLIDAYSBURG
Sullivan, Terrence B., '82

IMPERIAL
McCann, Joseph J., Jr., '77

JENKINTOWN
Minnich, Charles J., III, '59

KING OF PRUSSIA
Johnson, Marilyn L., '61

LAKE ARIEL
Larkin, Thomas J., '67

LANCASTER
Pouliot, John E., '58

MOUNTAIN TOP
Bradshaw, Mrs. Frank, '64

MURRYSVILLE
Saxon, George E., '69

NEW HOPE
Genest, Bernard H., '62

PHILADELPHIA
Garber, Rev. Stephen A., '48
Hanifin, Ms. Margaret M., '58
Jenemann, Rev. Albert H., '54
Lee, Adrian I., '43
Maddox, James L., Jr., '50
Pugh, Dr. Edward N., Jr., '68
Riggie, Rev. Joseph C., '39
Simmons, Dr. Howard L., '60

PITTSBURGH
Gonzales, Craig S., '81
Grymes, Douglas, '36
Haddad, Richard Y., '50
Houck, Mrs. Margaret M., '73
Illig, Ms. Lynn A., '77
Vilsack, Harry, '66
Vilsack, Mrs. Harry, '66

READING
Larkin, John A., '63
Mills, Albert L., '62

SCRANTON
Beining, Rev. Paul R., '49
MacEntee, Rev. F.J., '48
Mohr, Rev. J. Patrick, '63

STATE COLLEGE
Vose, Mrs. Aubrey, '56

ST. CLAIR
Haughney, Doreen T.

UPPER DARBY
Laurente, Edward J., Jr., '78

VILLANOVA
MacMurtrie, J. Alexander, '52

WALLINGFORD
Gardner, Francis A., '64

WERNERSVILLE
Maier, Rev. James T., '65

WEST CHESTER
Phillips, Robert A., Sr., '60

WESTTOWN
Poore, William E., III, '80

WILLIAMSPORT
McKelvey, Edward M., '83

WILLOW GROVE
Sessions, Mrs. J. W., '57

RHODE ISLAND

BARRINGTON
Fontenot, Ms. Ann Marie, '69

CRANSTON
Quinn, Theodore J., '32

ESMOND
Provost, Richard J., '69

MIDDLETOWN
Schollian, William U., '81

NEWPORT
Naughton, Kevin D.

PASCOAG
Laperle, Bro. Philip, '51

PAWTUCKET
Gabelly, John J., '51

PROVIDENCE
Payne, Mrs. H. Scott, '67
Sanders, Dora Faye, '68

WARWICK
Smiley, Mrs. Clifford, III, '73

WOONSOCKET
Byers, John W., Jr., '66

SOUTH CAROLINA

AIKEN
Thomas, Charles F., '40
Thomas, Jessee C., Jr., '50

ANDERSON
Abbott, James G., '60
Lyons, John J., Jr., '50

BEAUFORT
Maggioni, Gilbert J., '43

CHARLESTON
Armstrong, Rev. Gerald A., '39
Boniface, Kenneth J., '43
Bradley, Francis E., Jr., '51
Condon, Matthew A., Jr., '42
Dolan, Richard J., '38
Kassner, Deborah A., '78
Lytle, Sarah A., '74
Owens-Howard, Rev. J. R., '51
Twomey, Timothy J., '56

CHARLESTON HEIGHTS
Landwermeyer, Rev. F. M., '58

CLEMSON
Kling, Dr. Leo, '68

COLUMBIA
Aiken, Rev. Roy F., '41
Allenbach, Mrs. Debra S., '82
Allenbach, John W., '83
Barbare, Donald J., '58
Boland, James R., '56

Columbia (Cont'd)
Bryan, Harry R., '42
Knight, James M., '54
McKenna-Smith, Ms. Donna, '66
McMahon, Dr. John M., Jr., '67
Oliver, Ms. Margaret O., '71
Preedom, Dr. Barry M., '62
Preedom, Ms. Jean R., '63
Speck-Kern, Dr. Elizabeth, '78
Suggs, Rev. Fred H., '42
Wiggins, William J., '42

FOLLY BEACH
Johnson, Martin J., '55

FT. MILL
Dunford, Ms. Judi B., '67

GEORGETOWN
Risher, Joe A., '58

GREENVILLE
Magill, Richard V., '27
Malone, John D., '73
Malone, Mrs. Miriam G., '74
O'Neill, Mrs. Mary K., '79
O'Neill, Terence F., '79
Park, Rev. Augustine N., '46
Snelling, John A., '49

GREENWOOD
Phelan, Mary C., '75

HARDEEVILLE
Mitchell, A. Gordon, '55

HILTON HEAD ISLAND
O'Neill, Thomas W., '81

JOHNSONVILLE
Olsen, John C., '63

MOUNT PLEASANT
Blanchard, Claude W., Jr., '50
Conner, Rev. Herbert K., '54

MYRTLE BEACH
Gilly, Rev. Sidney J., '45

NORTH AUGUSTA
Dooley, F. Douglas, '69

SENECA
Cholewinski, Dr. Frank, '58

SIMPSONVILLE
Goodson, Mrs. Kathleen M., '72

SPARTANBURG
Doolan, William S., '50
Kountz, Paul D., '57
Rogers, James Y., Jr., '39
Wheat, Ms. Janice L., '79

SUMMERVILLE
Campeau, Mrs. Deborah D., '76
Campeau, Richard G., Jr., '74
Imko, Edward A., '68

SUMTER
Calder, Alexis B., '28
McDill, Edwin B., '58

WHITE ROCK
Moore, Ernest L., Jr., '63

SOUTH DAKOTA

HOT SPRINGS
Tierney, Rev. Thomas J., '56

MITCHELL
Jenks, Charles T., '71

PIERRE
Jones, William E., '51

PINE RIDGE
Callahan, Rev. W. J., '66
Mathie, Rev. Edward D., '61
Strzok, Rev. James J., '64

PLAINVIEW
Hatcher, Rev. John E., '67

ST. FRANCIS
Terner, Rev. Harry B., '56

TENNESSEE

ALCOA
Norville, Richard G., '39

ANTIOCH
Keef, Mrs. Patricia Z., '75
Logan, Terrance W., '53

ASHLAND CITY
Keenan, Mrs. Debra B., '75

BRENTWOOD
Brennan, Patrick T., '83
Devine, Brian E., '81
Devine, Mrs. Elizabeth M., '60
Devine, Neil J., '58
Finen, John H., Jr., '66
Imorde, Joseph M., '61

CHATTANOOGA
Egan, Robert W., '52
England, Patrick B., '82
Lanza, Mrs. Kathleen L., '70
Lavecchia, Dr. Joseph V., '41
Louisell, C. J., Jr., '61
Louisell, Mrs. Edith P., '61
Reed, Mrs. William, '64
Steiner, John T., '58
Talbott, Charles M., Sr., '50
Zwicknagel, Paul J., '60

CLARKSVILLE
Conroy, Paul P., '29
Deere, Mrs. Brenda R., '75
Deere, John P., Jr., '77
Klein, Vincent J., Jr., '66

CLEVELAND
Acree, J. Neal, '72

COLLIERVILLE
Spiotta, Larry B., '70

COLUMBIA
Smith, Dennis J., '78

CONCORD
Gettys, Mary B., '75
Peckels, Robert M., '76

CORDOVA
Montgomery, Alfred, '71
Montgomery, Mrs. Alfred, '71
Wade, John B., Jr., '53

DONELSON
Cartier, Barbara, '57

DUCKTOWN
Jones, Theodore B., '39

FRANKLIN
Geissler, Ms. Christy O., '81

GALLATIN
Coakley, Joseph A., '51

GATLINBURG
Daniels, P. E., Jr., '45

GERMANTOWN
Clark, Thomas J., III (Joe), '59
Dover, Mrs. William E., '69
Virden, Michael L., '64

HELENWOOD
Swain, Anne, '71

HIXSON
Harvey, Mrs. Betty T., '64
Ladnier, L. E., III (Skip), '67

JACKSON
Breen, Daniel, '72
Hanafee, Donald N., Jr., '72

JOHNSON CITY
Broach, Dr. Glen T., '64

KNOXVILLE
Conroy, C. Michael, '68
Donaldson, Brian G., '71
Dukehart, Ms. Rose M., '65
Gettys, Ms. Catherine Ashe, '70
Norwood, Dr. Christopher W., '64
Norwood, Mrs. Katherine F., '65
Sturgill, Christopher D., '83
Sykes, Ernest, '62
Sykes, Mrs. Ernest, '59
Touchton, Mrs. Arline, '66

LEBANON
Swan, Dr. John L., '54

LOOKOUT MOUNTAIN
Daugherty, J. Milton, Sr., '42

LORETTO
Augustin, Thomas, '60

LOUISVILLE
Craven, John J., '43

MADISON
Fogarty, Larry M., '84
Wehby, Timothy J., '81

MARYVILLE
Gallagher, Mrs. Janet M., '76
Gallagher, Michael P., '75

MEMPHIS
Agnew, Michael J., '51
Barzizza, Frank J., '55
Bland, Mrs. Elizabeth Ann C., '69
Bland, John D., Sr., '37
Blankenship, J. Don, '47
Bomarito, Paul J., '30
Bradshaw, Mrs. John M., '70
Butterick, Michael E., '74
Butterick, Mrs. Michael E., '76
Butterick, Thomas R., '76
Byrd, William M., Sr., '41
Canale, Dominic A., '41
Canale, James J., '68
Cardosi, Dr. E. J., '57
Cooper, James R., '64
Coughlin, L. V., Jr., '54
Cull, Ellen M., '81
Driscoll, Michael C., '63
Fay, William F. (Fitzgerald)
Fitzmaurice, John J., '40
Gaerig, Eugene C., '64
Gallina, Dr. Charles A., '63
Halsema, Anthony L., '51
Hargrove, Harry L., '32
Hibbs, Margaret S., '72
Hicks, James M., '63
Kaeser, Steven A., '81
Kelly, Carl J., '57
Keyes, Ann M., '70
Keyes, Thomas A., '69
Linder, Joseph J., '55
Lovell, Edgar, '33
McDonnell, James E., '51
McDonnell, Lewis, '44
McKain, Shedric E., Jr., '82
Nobert, Don A., '50
Peabody, Denton, '66
Peabody, Mrs. Denton, '64
Pierotti, John W., '58
Pierotti, Mrs. John W., '58
Pierotti, Judge Leonard D., '42
Remmert, Richard H., '69
Robinson, Peter M., Jr., '54
Shea, Arthur J., Jr., '50
Shea, M. Coyle, '51
Smith, Ms. Cynthia M., '82
Wade, John J., '55
Wade, Mrs. Jules C., '70
Wade, Thomas M., Jr., '56
Walsh, Anthony A., Sr., '41
Walsh, Charles J., Jr., '28
Walsh, Florence E., '81
Walsh, William M., '42
Ward, Ms. Dodie P., '79
Ward, William D., '78
Whitman, William G., III, '67
Whitman, Mrs. William G., III, '69
Williams, Mrs. Francine S., '71
Wood, Richard T., III, '69
Zaar, Gregory T., '80

MIDDLETON
Sweetser, Dr. W. A., '56

MILLINGTON
Bland, G. Breen, '37

MORRISTOWN
Hastie, Joseph H., Jr., '76

NASHVILLE
Abbot, William C., '34
Baltz, William F., '46
Barrett, George, '52
Breen, Hugh M., '51
Brown, Rev. Victor B., '49
Bruer, Cynthia E., '65
Cain, Ellen B., '76

Nashville (Cont'd)
Cain, Robert P., III, '80
Campbell, Karen L., '81
Carden, Amelia, '85
Clarke, Mrs. Elizabeth H., '82
Curtis, Dr. Cynthia A., '65
Dorris, Denise, '45
Dreisbach, Joseph, '39
Elcan, Paul D., '52
Galloney, Ms. Claire C., '81
Gibbons, Walter T., '32
Grannis, John A., Jr., '38
Hall, William M., '50
Hayes, Lisa L., '83
Higgins, Mark A., '82
Higgins, Mrs. Melinda M., '83
Hunt, Richard M., '57
Johnston, John C., '23
Kelly, Micheline Jane, '82
Kerrigan, Thomas E., '35
Lounsbery, Denise A., '81
McCormick, Ms. Katherine M., '81
McGinn, George P., '54
McKibben, Michael D., '81
Power, Dan E., Jr., '35
Rotella, Frank, '33
Salter, O. Carlysle, Jr., '79
Sheehan, Mrs. Allison J., '83
Sheehan, Thomas J., Jr., '82
Sheffield, Nancy, '63
Wilson, Virginia M., '82

OAK RIDGE
Baxter, John G., '48
Kollie, Mrs. Mary H., '59
Pasquier, Laurence P., '44
Rueff, Dr. Philip W., Jr., '56

POWELL
Cameron, James W., Jr., '73
Cameron, Mrs. Kathleen S., '73

SIGNAL MOUNTAIN
Boone, Thomas L., '59

SPARTA
Scheffer, Charles W., Jr., '57

TULLAHOMA
Shahan, William P.

TEXAS

ALICE
Wulff, Donald E., '36

ALLEN
Schroeder, George T., '59
Vail, Walter L., '53

AMARILLO
Harter, Mrs. J. Michael, '72
Murray, John W., '54

ARLINGTON
Charles, Mrs. Betty Anne, '66
Charles, Patrick J., '66
Hudson, Mrs. Willard C., '80
Hudson, Willard C. (Bo), '80
McGough, Richard F., '63
Murphy, Michael E., '57
Murphy, Mrs. Michael E., '60

AUSTIN
Becvar, Brent A., '71
Beshara, Daniel, '52
Bishop, Mrs. Joan M., '61
Brocato, Anthony G., Jr., '84
Clifford, Dr. Samuel J., III, '70
Defelice, COL Louis J., '64
Hawkins, Rev. Donald A., '70
Lee, Ms. Barbara J., '78
Malloy, William J., '51
McCourt, Charles L., '52
Mengden, Eugenia D., '78
Powell, Harry C., Jr., '46
Prud'Homme, Dr. Thomas, '51
Richard, Rev. L. L., '57
Roux, Stanley J., Jr., '66
Saxer, Robert J., '79
Tanner, MAJ Robert W., '59
Waddell, Kathleen J., '67
Wiswell, Stephen F., '80

AZLE
Cowan, Mrs. S. C., Jr., '63

BAY CITY
Allison, J. Charles, '71

BAYTOWN
O'Connor, John A., '54
Reed, Dr. John J. R., '54

BEAUMONT
Landry, J. Pierre, III, '73
Landry, John A., '49
LaPorte, Milton, Jr., '50
Schwartz, Frederick A., '73
Sherlock, Craig J. (Tex), '72
Sherlock, Mrs. Patricia P.
Simon, Neil, '26

BEDFORD
Leighton, Philip H., Jr., '54

BEEVILLE
Antoine, Edward L., '60

BELLAIRE
Adams, C. H., Jr., '37
Cronin, Timothy J., '69

BOERNE
Rogers, Ronald H., '66

BRENHAM
Flowers, John S., '51

BROWNSVILLE
Dreis, Mrs. Gail R., '67
Dries, Thomas A., '66

CARROLLTON
Fitzsimmons, John F., Jr., '80
Fitzsimmons, Kathleen M., '82
Fitzsimmons, Mrs. Pamela R., '80
Millerick, Richard S., '75
Tovar, Rudy Manuel, '68

CASTROVILLE
Sellers, Eric, '69

COLLEGE STATION
Mathey, CAPT Warren S., '67

CONROE
Darby, Gerry B., '60

CORPUS CHRISTI
Armstrong, William M., Jr., '50
Kearley, Robert A., '44
Kochiss, Stephen E., '76
Lathrop, James R.
Lathrop, Mrs. James R., '70
Ryan, James T., '53
Valentine, Rev. C. E., '43

DALLAS
Ackels, Gregory K., '83
Ackels, Henry J., '73
Ackels, Joseph E., '79
Ackels, Mrs. Linda P., '79
Allen, Jules M., '24
Baum, Mrs. Gwendolyn H., '71
Benjamin, Mrs. James, '63
Boone, Ms. Cecilia Guthrie, '68
Boulet, Andrew J., '80
Brown, Thomas L., '55
Browning, Rev. J. E., '41
Canty, John J., '48
Carriere, Emile B., '57
Carriere, Mrs. Emile B., '57
Cazenavette, Rev. J. J., '47
Coles, Rev. Edward T., '52
Collins, Mrs. Francesa M., '71
Collins, Joseph J., '39
Collins, Joseph O., Jr., '69
Collins, Mary F.
Connor, Mrs. Margaret K., '68
Cowsert, Felix E., '56
Deeves, Rev. John F., '52
Dillon, Rev. Geoffrey R., '75
Donohue, Thomas G., '63
Durick, William D., '50
Earley, Terence P., '66
Eltz, August, Jr., '60
Flume, Richard A., '41
Foster, J. Kevin, '78
Gadams, Michael F., '84
Galindo, Mrs. Mary Ann, '76
Galligan, Peter J., '69
Galligan, Mrs. Peter J., '70
Gilbert, E. A. (Buddy), Jr., '54
Gowing, Brendan F., '84
Guillot, Lawrence E., '39
Heaney, Rev. John J., '47
Hinze, J. Ronald, '55
Houlihan, John J., '59
Johnston, Claude E., '51
Karam, Mrs. Mary Emma, '76
Kell, R. Kinne, '82
Kinney, Pat, '41
Kissinger, Rev. R. T., '47
Koch, Rev. Patrick H., '50
Lawrence, Rev. David L., '68
Leblanc, Rev. Clyde H., '69
Lee, William H., Jr., '43
Leininger, Rev. C. A., '46
Lentzsch, Mrs. Joy G., '69
Leverette, Floyd J., '50
Luby, Mrs. Lynne J., '63
Maher, Edward, '55
Maher, Louis J., '42
Maher, Mary E., '76
Maher, Thomas H., '41
Mangelsdorf, John W. (Bill), Jr., '61
Mangelsdorf, T. V., '65
McCown, Rev. James H., '32
Mc Gowan, Rev. Richard W., '52
McKinney, Mary E.
Mobley, John W., '49
Murphy, Mrs. Nancy J., '66
Murphy, Raymond R., '48
Murphy, Terence M., '65
Neuhoff, Henry, Jr., '20
Nolen, John E., III, '65
Nolen, Mrs. John E., III, '64
O'Connell, John J., '39
O'Donnell, Martin F., '59
Patterson, Eleanor, '59
Pistorius, Rev. F. X., '65
Ray, M. Mahany, Jr., '40
Regan, John F.
Reynolds, Rev. Fred, '77
Rivet, Julian B., '75
Robins, Mrs. Keith, '60
Rodriguez, Rev. R., '67
Sasso, Victor J., '78
Solon, John J., '33
Stahl, Earl M., '53
Strauss, Ben A., '79
Sullivan, Holland A., '68
Swain, Greg M.
Terry, Clark A., II, '69
Toulmin, Ashby H., '33
Triece, William J., '49
Viragh, Albert P., Jr., '64
Viragh, Mrs. Ruth Anne, '64
Walsh, James G., '51
Winikates, Bonnie M., '84

DEER PARK
Nelson, Stan F.

DENTON
Durick, William G., '76
Oliver, Marshall N., '37

DE SOTO
Damommio, Dr. Anthony, '64

DUNCANVILLE
Hopp, Anthony F., Jr., '60
Werres, Joseph, Jr., '60

EL PASO
Ainsa, Francis S., Jr., '65
Concha, Rev. Anthony, '56
Delacruz, Rev. C.E., '67
Delaune, Donald E., '69
Doyle, Thomas G., '61
Elder, Thomas M., '71
Farley, Patrick C., '67
Fresquez, Bernardo, '65
Gafford, Rev. Robert F., '42
Gorman, Kathleen, '83
Hartford, Rev. Anthony D., '56
Peters, Leonard C., '30
Potter, MAJ Michael T., '70
Potter, Mrs. Patricia F., '73
Thomas, Rev. R. M., '51
Villalba, Miguel A., '76

FRESNO
Reynolds, Richard W., '70

FT. HOOD
Jensen, MAJ Christopher D., '69
Jensen, Rita A., '69

FT. SAM HOUSTON
Broach, MAJ John C., '68

FT. WORTH
Biety, Joseph W., '43
Crumley, A. Dennis, '63
Crumley, John W., '67
Dalton, J. Kenneth, '64
Dalton, Mrs. J. Kenneth, '64
Douville, Dale Ann, '68
Evans, Harry L., '51

Ft. Worth (Cont'd)
Griffith, C. Dudley, Jr., '61
Nelson, Thomas L., '50
Scott, Mrs. Elba, '61

GALVESTON
Cox, Frank G., '48
Ritter, David P., '40

GARLAND
Ackels, Larry E., Jr., '72
Brubaker, Mrs. Holly T., '79
Nolan, Ralph W., '73
Penkava, Mrs. Paul W., '68
Spera, Jon M., '76
Spera, Mrs. Stefanie P., '77
Spies, David W., '70

HILLSBORO
Taylor, Harvell B., '50

HOUSTON
Abeln, John D., '67
Adams, Stephen P., '65
Airey, Richard M., '56
Alvarez, Rev. Jose G., '73
Anderson, Mrs. R. S., Jr., '74
Azzarello, James L., '66
Baker, Rev. Warren J., '54
Ball, Vernon W., '64
Barfield, Rev. Daniel R., '61
Beavers, Ms. Myriam A., '77
Beirne, Ms. Charla W., '68
Beirne, Martin D., Jr., '66
Bohannon, William C., '78
Brandenburg, William, '61
Bratt, Mrs. Harold V., '56
Brorby, Thomas J., '59
Brorby, Mrs. Thomas J., '60
Buchheit, Robert H., '61
Burgert, Raymond F., Jr., '64
Buvens, Rev. Edward, '63
Byrne, Thomas A., Jr., '82
Carroll, G. Fontaine, '80
Caruso, Charles J., '51
Cassidy, Leslie, Jr., '51
Ciufolini, Marco A., '78
Clark, Ann M., '81
Clarke, William A., '52
Colleen, Sherlock M., '73
Coogan, Fred P., Jr., '50
Crowley, James K., '47
Daly, James G., '83
Davidson, Leslie A., '76
Davidson, William R., '59
Diemert, Mrs. Monica A., '77
Doyle, Rev. Joseph, '63
Earthman, Michael R., '66
Elsner, Rev. Martin L., '55
Fann, Mrs. William E., '55
Fearn, David A., '40
Fiore, Frank V., '59
Folzenlogen, Rev. John, '59
Foster, Carlton A., '48
Frazier, William H., '73
Gleeson, J. J. (Jack), '61
Glenney, Mrs. Cynthia S., '70
Glenney, Daniel J., IV, '69
Greco, John A., '50
Grenrood, Bernard J., Jr., '59
Hanchey, John W., '51
Hardee, Kelly Marie, '84
Hartman, James R., '63
Hendry, Rev. Simon J., '67
Hindman, William L., '71
Jacob, Thornton N., Jr., '62
Jenniskens, Rev. T. J., '49
Kendrick, James B., II, '82
Kennedy, Joseph I., '41
Kitten, Rev. Marvin C., '59
Knight, Pamala J., '83
Knopp, Paul J., '57
Lavretta, John L., III, '71
Layden, Andrew J., '51
Leininger, Rev. J. B., '47
Loweth, Mrs. William B., '71
Luettgen, Rev. L. J., '56
Maher, Dr. Louis J., Jr., '72
Martel, Alcipe A., '11
McNamara, John, '59
Miles, James F., '64
Morrill, Justin S., '29
Mouton, Dr. David E., '61
Mouton, Mrs. David E., '63
Neuenschwander, J. Allen, '68
Neuenschwander, Mrs. Stephanie D., '71
Niland, J. Emmet, '15
O'Donnell, Mrs. Kenneth, '69
O'Malley, Mrs. Mary C. (Sissie), '63
O'Malley, Matthew J., '62
Orlando, Rev. V. A., '66
Ounanian, Leo, Jr., '77
Parke, Robert B., Jr., '70
Pearson, Scott A., '72
Pilley, Arthur G., Jr., '74
Pinard, Mrs. Robert, '61
Posey, Ms. Marilyn K., '81
Reuter, Christopher L., '81
Rogge, Susan M., '82
Royle, Mrs. Rae A., '58
Ryan, Ms. Karen M., '79
Salmon, Kerry L., '84
Schimek, Marcus M., '62
Schmidt, Coyle T., '34
Shearer, John L., '37
Smith, Mrs. Celia S., '66
Stewart, Mrs. William B., Jr., '69
Stinnett, Wayne D., Jr., '73
Studdert, Morgan J., '39
Theis, Richard A., '70
Thurber, Mrs. Julie F., '80
Toye, Rev. D. Richard, '58
Triche, Richard J., '48
Weber, Rev. Jacques L., '42
Wessing, Mrs. Theresa H., '70
Wessing, W. Michael, '69
Wheelis, Lorie Jane, '81
White, Jeaneen M., '77
White, William R., III, '83
Whittington, Lawrence E., Jr., '51
Whittington, Richard, '54
Zivitz, Maury, '65

IRVING
Benigno, Stephen V., '85
Doe, Frank J., '62
Kemmerly, Richard C., Sr., '57
Lose, Edward J., '80
Lose, Mrs. Stephanie M., '82
McGuire, Mrs. Marta M., '76
McGuire, Michael J., '77
Milford, Paul C. D., '82
Schmitz, Thomas R., '63

JEFFERSON
Whelan, Martin E., '45

KATY
Beckham, James A., Jr., '64

KINGSVILLE
Weathers, Henry T., '53

LAKE DALLAS
Babb, Rev. James C., '39
Cooper, Rev. Harold L., '42
Hilbert, Rev. Duval, '47

LAREDO
Farrell, Patrick T., '78
McKnight, Harry F., '55

LEWISVILLE
Fillingim, Raymond M., '56

LONGVIEW
McSweeney, Edward, '60

LUBBOCK
Knopf, John L., Jr., '74
Seger, Dr. Michael A., '67

MC KINNEY
Phillips, Walter M., '52

MENARD
Rieck, Mrs. Linda A., '74
Rieck, Robert P., '73

MESQUITE
Barry, Anna R., '71

MIDLAND
Kiowski, Joseph R., '62

NACOGDOCHES
Reeves, Leslie H., '36
Sullivan, Jeremiah M., '48

ORANGE
Blankenstein, J. Percy, '27

OVERTON
Gieb, Hal G., '63
Gieb, Mrs. Hal G., '65

PALESTINE
Delaney, Paul L., '65

PARIS
Bercher, Paul R., '62

PASADENA
Clyatt, Rodney, '60
Wyatt, Wilson G., '40

PLANO
Bailey, Mrs. Kim A., '65
Bailey, Tase E., Jr., '66
Bishara, Ronnie J., '64
Hare, William C., III, '66
Hare, Mrs. William C., III, '66
Kippels, Dr. Kenneth M., '70
Malarcher, Falvey L., '62
Meadors, John F., Jr., '65
O'Connor, Thomas M., '66
O'Malley, R. P., '62
Vallely, Patrick J., '69

PORT LAVACA
Crowe, Arthur L., '71

QUINLAN
Brunner, E. P., Jr., '49

RICHARDSON
Coelen, George R., '71
Keenan, Joseph A., '64
Melton, Brian D., '77
Olney, Robert B., '51
Zietz, R. Michael, '69

ROANOKE
Haggerty, William B., Jr., '66
Pechuls, Mrs. Anne F., '62

ROUND ROCK
Honovich, Joseph, '51

SAN ANTONIO
Barnes, P. G., Jr., '61
Bellamy, Mrs. Diane, '67
Bellamy, William E., '67
Bodet, Mrs. C. Adrien, III, '79
Derrera, Rev. A.F., '57
Donahue, Rev. Francis, '46
Findley, John F., '55
Gilligan, George A., '63
Hyde, Ralph J., '44
Javors, Martin A., '64
Kennedy, Mary B., '84
Lilburn, Bert J., '52
Mason, Walter E., '50
McCaffrey, COL John C., '59
Powell, Walter W., '54
Rega, Ms. Jane L., '73
Schulte, Josephine H., '57
Sisoian, Mrs. Katherine M., '79
Sisoian, William F., '81
Starke, John H., '36
Tyler, Mrs. Paul K., '67
Walk, Lynn, '81
Walsh, Rev. John T., '40
Yannuzzi, John T., '61
Yannuzzi, Mrs. John T., '62

SAN MARCOS
Perry, Perry C., '57

SEABROOK
Beatty, Ashley H., Jr., '54

SEALY
Fort, Marshall W., '35

SEGUIN
Houssiere, Robert E., '49

SHERMAN
Sheffield, Edward J., '52

SPRING
Moriarty, Michael A., '64
Parson, Michael B., '70
Rogers, J. Perry, '70
Rogers, Mrs. Judy K., '73

STAFFORD
Castille, Cynthia R., '77
Castille, M. Gerard, '77

SUGAR LAND
Earley, William H., Jr., '70
Reynolds, Robert Y., '69
Verret, Douglas P., '69
Verret, Mrs. Patricia E., '72

TEXARKANA
Hunter, George R., '57
Vasser, Frank G., Jr., '54

THE WOODLANDS
Sardisco, John B., '56

TYLER
Butler, T. H., '45
Potter, Walter E., '23
Reuter, Dr. Frank P., '71

VICTORIA
Ashley, R. Leon, '52

VIDOR
Airey, Guy F., Jr., '51

WACO
Maher, Margaret E., '70
Pennington, Walter D., '44

WEBSTER
Flynn, Roger D., '76
Rhodes, Mrs. Karen P., '81

WHITE SETTLEMENT
Hunter, T. Shannon, Jr., '65

WICHITA FALLS
McMahon, Joseph K., '46

WYLIE
Beason, LT Lawrence L., Jr., '83

UTAH

CEDAR CITY
Aton, Dr. James M., '71

SALT LAKE CITY
Friar, Michael W., '65
Friedheim, Louis W., '61
Willigan, Rev. J. D., '63

VERMONT

BENNINGTON
McNamara, Anthony, '62

CHARLOTTE
Schwarz, Mrs. Jerry, '75

DERBY
Nelson, William G., '67

ESSEX JUNCTION
Stamm, Charles R., '60

MANCHESTER
Cruthers, Mrs. Rhodie W., '65

MIDDLEBURY
Littlefield, Dr. David J., '51

UNDERHILL
Hummel, Manfred K., '59

WEST BRATTLEBORO
Florschutz, Mrs. Pamela, '67

VIRGINIA

ALEXANDRIA
Anderson, Ms. Angela Stover, '64
Burke, Michael W., '60
Ceconi, Elmo J., '31
Clausen, MGEN Hugh, '49
Collins, Joann C., '80
Durant, Mrs. Betsy G., '69
Horak, Christopher C., '83
Horak, Mrs. Christopher C., '82
Legg, Mrs. Robert, '81
Lowenstein, Thomas, '58
Maguire, Edward S., '63
McDermott, Gerald C., '69
Radam, CDR Robert L., '55
Radam, Mrs. Robert L., '56
Sullivan, LTC Dennis B., '61
Wehman, Dr. Henry J., '63

AMISSVILLE
Treanor, Robert J., '72

ANNANDALE
Flanary, CAPT Thomas N., '56
Hajeski, William T., '68
Hajeski, Mrs. William T., '69
Luquire, Mrs. Joseph W., '65
Williams, LTC Stephen B., '66

ARLINGTON
Ballentine, Dr. John G., '70
Broadus, LTC James C., '54
Brown, Jerry H., '58
Brown, Mrs. Mary F., '81
Brunson, Woodrow W., '33
Duffy, J. Emmett, '81
Henderson, David G., '61
Hewitt, Ms. Dawn A., '81
Lane, Ms. Martha A., '67
McDonald, James L., '82
Middleton, Mrs. Carl H., Jr., '65
Mutchnick, Mrs. Phyllis S., '79
Rubin, John E., '59
Travis, Dr. William P., III, '66
Wholey, Kathleen, '82

BELLE HAVEN
Stahl, Gustav J., '50

BIG STONE GAP
Hauber, Edward J., '70

BRISTOL
Garrett, Freddie, Jr., '79
Quina, Marshall, '67

BUENA VISTA
Davis, James B., '55

BURKE
Conques, Mrs. Kathleen M., '72
Galligan, Dennis J., '73
Romancik, MAJ David J., '71
Russell, Mrs. Joseph F., III, '58
Russell, CAPT Joseph F., III, '58
Smith, Joseph C., Jr., '61
Westley, Mrs. Richard A., '70

CENTREVILLE
Hurd, James F., Jr., '72

CHARLOTTESVILLE
Biasiolli, Francis C., '68
Black, George W., '57
Black, Mrs. George W., '59
May, Dr. Michael E., '71
Norton, MAJ Eugene E., '64
Shand, John J., '62
Shand, Mrs. John J., '63

CLIFTON
Joyner, Dr. Julie P., '58

COLONIAL HEIGHTS
James, Mrs. Harriet L., '69

DUMFRIES
Baker, Michael C., '68
Baker, Mrs. Michael C., '67
George, Elbert S., '64

FAIRFAX
Cherry, Dennis A., '63
D'Ornellas, John L., '42
LaPlante, Mrs. Lois, '57
Malcor, Dennis P., '62
Mason, Charles E., '57
Mason, Mrs. Charles E., '58
Nugent, John J., '79
Valance, Edward H., '54

FALLS CHURCH
Cotter, Mary Spring, '68
Doyle, Stephen P., '68
Holmberg, Jean M.
McFarland, Dr. M. Carter, '33
Pfister, Therese, '81

FREDERICKSBURG
Campeau, Rev. Michael B., '76

GLEN ALLEN
Knauer, Thomas E., '68
Sledd, William L., '60

GREAT FALLS
Kerrigan, Michael J., '68
Schreider, George L., '72

HAMILTON
Mowe, Donald E., '51
Raible, Paul D., Jr., '69

HAMPTON
Dumas, Andre Jules, '68

HAYES
Allen, LTC Jerry P., '58

HERNDON
Conway, John L., '62

HOPEWELL
Fulton, Frank B., '57

IRVINGTON
Shoup, Rev. George D., '62

LANGLEY AFB
Pinto, Keith C.

LEESBURG
Lewis, Richard M., '71

LORTON
Brannan, William H., '61
Rogers, Ronald J., '66

MC LEAN
Averett, Thomas R., '50
Barnes, John J., '55
Carolan, Rory Owen, '78
Evers, Joseph P., '83
Punaro, Arnold L., '68
Rittelmeyer, Dr. Louis F., Jr., '45

MECHANICSVILLE
Crowley, Stephen B., '63

MIDDLEBURG
Kolojeski, John C., '66

MIDLOTHIAN
Rayburn, Mrs. R. L., '71

NEWPORT NEWS
Butt, James J., '46

NORFOLK
Lane, Thomas C., '67
Lento, Mrs. Patricia M., '71
Padgett, C. Stephen, '72
Scully, Dr. Frank E., Jr., '68
Scully, Mrs. Frank E., Jr., '71

OAKTON
Olech, Mrs. Charles E., '64

PORTSMOUTH
D'Amato, Dr. Nicholas A., '53
Hurley, Daniel J., '50

POWHATAN
Von Meysenbug, Rev. James R., '44

PURCELLVILLE
Curtis, Jeffrey A., '66

RESTON
Carey, Mrs. Edward F., '66
Dongieux, Francis M., '59
Mulligan, L. Thomas

RICHMOND
Cahoon, Mrs. Charles R., '70
Curtin, M. Claire, '73
Daly, Brian F., '57
Hawkins, James B., '52
Muldowney, John J., '60
Noble, Joseph B., '43
Selhorst, John B., '63
Soha, Mrs. Mary Elizabeth, '79
Wahl, Nancy Grant, '79
Yates, Katherine A., '74

SPRINGFIELD
Edmiston, BGEN C.H., '55
Folzenlogen, Daniel F., '55
Odenthal, COL Joseph T., '43
Palmes, Jack C., '35
Redell, John D., '57
Sullivan, Mrs. Edward A., '67

VIENNA
Ceconi, Philip J., '37
Christie, Thomas P., '55
Garvie, Mrs. Martha B., '64
Garvie, William H., '64
Giffin, Carl E., III, '81
Keilty, John P., '45
Marston, John C., '51
Phillips, Robert G.
Pisarkiewicz, Dr. John, Jr., '66
Prince, Carroll T., Jr., '45

VIRGINIA BEACH
Barenti, J. C., '57
Bernard, Joseph P., '66
Bouvier, Dr. Leon F., '61
Edwards, Thomas R., '59
Goodall, Thomas J., '61
Goodall, Mrs. Thomas J., '62
Hogan, Joseph C., '59
Loftus, LT Edmund M., Jr., '65
Lugo, Frank J., '62
Martin, Mrs. Ann M., '79
McCarthy, Timothy F., '66

Virginia Beach (Cont'd)
Mooney, Andrew John, Jr., '71
Murphy, Lisa M., '82
O'Donnell, Robert L., '68
O'Neil, CDR John E., Jr., '68
Wilding, Mrs. Beth M., '82

WARRENTON
Culver, German P., Jr., '73

WILLIAMSBURG
Davis, Glenn P., '66
Power, Thomas P., '58

WOODBRIDGE
Carney, LTC James L., '63

WASHINGTON

BELLEVUE
Koehler, Rev. John E., '58
Mackey, Dr. Joseph B., '65
Whitten, Richard S., '49
Zinn, F. Joseph, '65

FT. LEWIS
Coradini, Dr. John L., Jr., '75

KIRKLAND
Howard, Dr. Michael W., '70

MERCER ISLAND
Brock, Sylvester, '51
Clifford, William W., '64

PORT ORCHARD
Mahoney, Mrs. Sheila, '78
Mahoney, LT Tim, '78

RENTON
Collins, Mrs. Kathie R., '70

SEATTLE
Criminale, William O., '55
King, Jason W., '71

SPOKANE
Hopper, Rev. P. D., '55

TACOMA
Gayle, Adolph B., '59
Petit, Paul P., Jr., '52

VASHON
Shepherd, Peter, '63

WOODINVILLE
Swartz, Mrs. Alice P., '68

YAKIMA
Simms, Mrs. Barbara O., '73
Simms, Roy J., Jr., '73

WEST VIRGINIA

GILBERT
Harless, Mrs. Sjon A., '84

JANE LEW
Howell, Rev. Edgar N., '53

MORGANTOWN
Drlicka, Mrs. Kristin E., '77
Drlicka, Phillip M., '78
Marlin, Gary V., '70

WHEELING
Hanzely, Rev. Joseph B., '42
Schafer, John R., '54

WISCONSIN

BELOIT
Morgan, James P., Jr., '48

BROOKFIELD
Mueller, Edward A., Jr., '54
Patscot, Louis P., Jr., '59

CASSVILLE
Esper, David W., '71

DE PERE
Kaftan, Frederick B., '83

DODGEVILLE
Cassidy, Stanley H., '25

ELM GROVE
Kalmer, William J., '65

KENOSHA
Kotz, James C., '81

MADISON
Halterman, Mrs. Anita K., '81
Short, John F., '68
Vidrine, Dr. D. Warren, '69

MARINETTE
Allenbach, L. F., Jr., '73

MENOMONEE FALLS
Nass, Michael C., '83

MEQUON
Jennings, Philip W., '54
Matchey, Michael J., '65
Matchey, Mrs. Michael J., '66

MILWAUKEE
Ahern, David M., '61
Benzinger, Rev. Oscar L., '60
Burke, John J., Jr., '63
Clarke, Michael A., '58
Dillemuth, Rev. F.J., '48
Donnelly, Michael O., '58
Frederick, J. A., '52
Goetz, Rev. Gerald E., '67
Goggin, James, '59
Kelly, Ms. Linda Caprara, '72
Kelly, Thomas M., '72
Mangan, Richard W., '70
Martz, Edward G., '59
Matthys, Rev. Donald R., '62
Murphy, William R., '57
Pfab, Rev. Cletus H., '63
Schoenecker, Franz, '60
Scripp, John, '65
Stang, Rev. Charles L., '61
Wedemeyer, Thomas, '57
Winzenburg, Rev. George, '69

NASHOTAH
Rabby, John W., '50

PLOVER
Zavadsky, Mrs. Nancy G., '71
Zavadsky, Thomas J., '69

PLYMOUTH
Eberle, Mrs. Karen S., '58
Seifert, Rev. Marshall E., '36

RACINE
Connell, Dr. Richard C., '52

RIPON
Gray, George R., '21

SARONA
Lennox, William B., '71

WALES
Thompson, F. Lawson, '65

WAUKESHA
Kerrigan, Ms. Mary M., '80

WAUWATOSA
Callahan, F. Michael, '81

WHITEFISH BAY
Manley, Jack C., '55
Riordan, Timothy J., '60

WYOMING

GILLETTE
Hemphill, Dr. Frederick L., '72

FOREIGN

ARAB REPUBLIC

Donnelly, Ms. Katherine K., '77

ARGENTINA

Renfroe, Rev. F. E., '61

AUSTRALIA

Rosen, Mrs. Ann I., '59

BAHAMAS

Campbell, Katina C., '80
Francis, Carol D., '80
Saxon, Mrs. M. Theresa, '76

BELGIUM

Danner, William B., '66

BELIZE

Habet, Salvador W., Jr., '82
Schroder, Rev. John, '47

BRAZIL

Dougherty, Rev. Edward, '65
Fineran, Rev. A. Gerald, '43
Lima, Jose Barretta, '57
Rahm, Rev. Harold, '42
Vessels, Rev. John L., '50
Whitman, Rev. A. P., '57

CANADA

Buyting, Robert A., '81
Canton, Raymond L., '62
Cardin, Ron P. S., '68
Carre, John R., '63
Conner, David B., '67
Davis, Dr. Ray C., '69
Duffey, Milton V., '54
Gouin, Jean-Louis, '54
Khawly, Ramez, '69
Kuhn, Joaquin C., '63
Thompson, John R., '61
Wagner, Cheryl Ann, '72

CAROLINE ISLANDS

Fogelsanger, Rev. W. J., '50
Soucie, Rev. Edward A., '55

CEYLON

Delmarmol, Rev. A. I., '45
Hebert, Rev. Eugene J., '48
Lorio, Rev. Lloyd A., '50
Mayer, Rev. F. X., '43

COLOMBIA

Riascos, Santiago, '55

DOMINICAN REPUBLIC

Velazquez, Maximo E., '51

ECUADOR

Larrea, Jose I., '58

EL SALVADOR

Monedero, Jaime F., '79

ENGLAND

Donnelly, Mrs. Anthony, '77
Mc Cormick, Harold T., '51
Mercer, Mrs. Margie W., '69
Murray, Dr. John M., '67
Stein, Mrs. Richard, '60
Twine, Terrence J., '62
Wirtz, Thomas J., '57

FRANCE

Dormeuil, R. Auguste, '71
Elder, Rev. John W., '58
Tornai, Dr. Jean-Pierre, '65

GHANA

Borquaye, Samuel A., '81
Nacciarone, Rev. Ugo R., '58

GUATEMALA

Delcarmen, Juan, '61
Dematheu, Mrs. Christy, '59
Galvez, Regina, '81
Garcia, Robert E., '62
Mooney, Mrs. Dan, '58
Novella, Alberto, '30
Novella, Enrique, '29
Ortega, Pedro G., '32

HONDURAS

Sullivan, Rev. R. L., '61

INDIA

Zuper, Rev. John H., '61

IRELAND

McCarthy, Sr. Mary T., '69

ITALY

Hulcher, J. Robert, '59
O'Neill, Rev. Charles E., '50
Sauve, Rev. James W., '58
Stoeger, Rev. William R., '67

JAPAN

Kosugi, John Y., '67

KENYA

Koczka, Bro. John, '61
Lange, Rev. Sidney A., '56
Mwai, Francis J., '67
Olum, Martin, '69
Stack, Rev. John G., '65

KOREA

Buchmeier, Rev. F. X., '66

KUWAIT

Poole, Francis L., '56

MEXICO

Beltran, Mrs. Miguel H., '69
Benavides, Dr. Hector P., '48
Camara, Augusto, '47
Elosua, Bernardo, '52
Faller, Miguel, '47
Lee, Thomas P., '54
Llaguno, Msgr. Jose A., '45
Llaguno, Manuel R., '45
McCarthy, Denis, '53
Ochoa, Hector, '48
Peon, Joaquin, '47
Rivero, Manuel J., '63
Rodriguez, Belisario, '50
Rubio, Leopold, '48
Soules, Alonso G., '19
Teran, Joaquin Mier Y., '47
Trava, Enrique, '47
Valdes, Rafael L., Jr., '52

NETHERLANDS ANTILLES

Arends, Elbert R., Sr., '63
Mansur, Alex E., '55
Mansur, E. F., Jr., '62
Mansur, Jossy M., '54
Mansur, Luis E., '66
Mansur, Miguel Jose, '68
Mansur, Ruben D., '54
Oduber, Simon R. (Rudy), '58

NEW ZEALAND

Edwards, Mrs. Cynthia S., '70

NIGERIA

Cusimano, Rev. Francis J., '61
Obika, Curtis D., '78
Taylor, Rev. Eamon G., '44

PANAMA

Dedianous, Jose B., '60
Delaguardia, Frank, '66
Gjording, Rev. C. N., '66
Gonzalez, Alberto, '58
Gonzalez-Revilla, Alejandro
Patton, Brett R., '35
Tribaldos, Carlos, '65
Vallarino, Alina I.
Vallarino, Pedro J.

PARAGUAY

Bahlinger, Rev. Donald G., '53
Key, Rev. Oren W., '46

PERU

Sima, Rev. John R., '65

PHILIPPINES

McKeough, Rev. James A., '48
Reilly, Rev. Francis E., '46
Schmitt, Rev. William J., '51

PUERTO RICO

Alonso, Enrique I., '76
Benito, Gerardo R., Jr., '50
Benito, J. R., '52
Bruno, Hector L., '37
Buitrago, Dr. Hector, '50
Cardona, Carmen C., '82
Cardona, Wanda I., '81
Ceparo-Lopez, Eddie, '56
Cuevas, Dr. Juan, '50
Garriga, Antonio, '51
Gonzalez, J. Carreras
Gonzalez, Jorge N., '64
Gonzalez, Mrs. Jorge N., '66
Gonzalezumpierre, G., '73
Herrero, Dr. Fred A., '63
Hiebel, Peter A., '65
Janer, Edwin C., '43
Janer, Rev. Walter M., '44
Lavergne, Rev. C. J., '58
Lopez, Roberto, '54
Lopez-Mendez, Eva J., '82
Marrero, Manuel A., '51
Mendez Gonzalez, Felix A., '76
Morales, Ramon A., '48
Nieves, Jose A., '55
Nieves, Luis A., '56
Petit, Louis V., '55
Pico, Rev. Fernando A., '62
Ramos, Juan A., '55
Reines, Juan, '52
Rodriguez, Rafael, '64
Rogers, Paul L., '69

SCOTLAND

Young, Victoria E., '81

SINGAPORE

Ward, Dr. Colleen A., '74

SOUTH AFRICA

Mateka, Bro. Michael, '68

SRI LANKA

Cooley, Rev. G. F., '48
Meyer, Rev. Joseph H., '39

SURINAM

Killough, T. Patrick, '58

SWEDEN

Miller, Kevin C., '77

URUGUAY

Toomer, Edward S., Jr., '68

VENEZUELA

Donnelly, Paul H., '66
Faverola, Jose M., '81
Mazzei, Humberto, '60
Silva, M. De Armas, '67

VIRGIN ISLANDS

Bunting, Mark P.

WEST GERMANY

Brousseau, CAPT John Stephen, '75
Daumer, Max A. W., '64
Grim, Charles A., III, '59
Kirwin, Thomas F., '72
Patronas, Charles G., '58
Skeffington, Peter, '33
Thomas, Klaus W., '66
Thomas, Mrs. Ursula K., '71

ZIMBABWE

O'Flynn, Rev. A.C., '41

1830 IHS
SPRING HILL
COLLEGE

NOTES

NOTES

NOTES

SPRING HILL COLLEGE LIBRARY
3 2878 00001 8201